

RIGHT ANGLE SECTION OF BARREL  
THERE ARE 50 "C" BARS IN SECTION OF BARREL

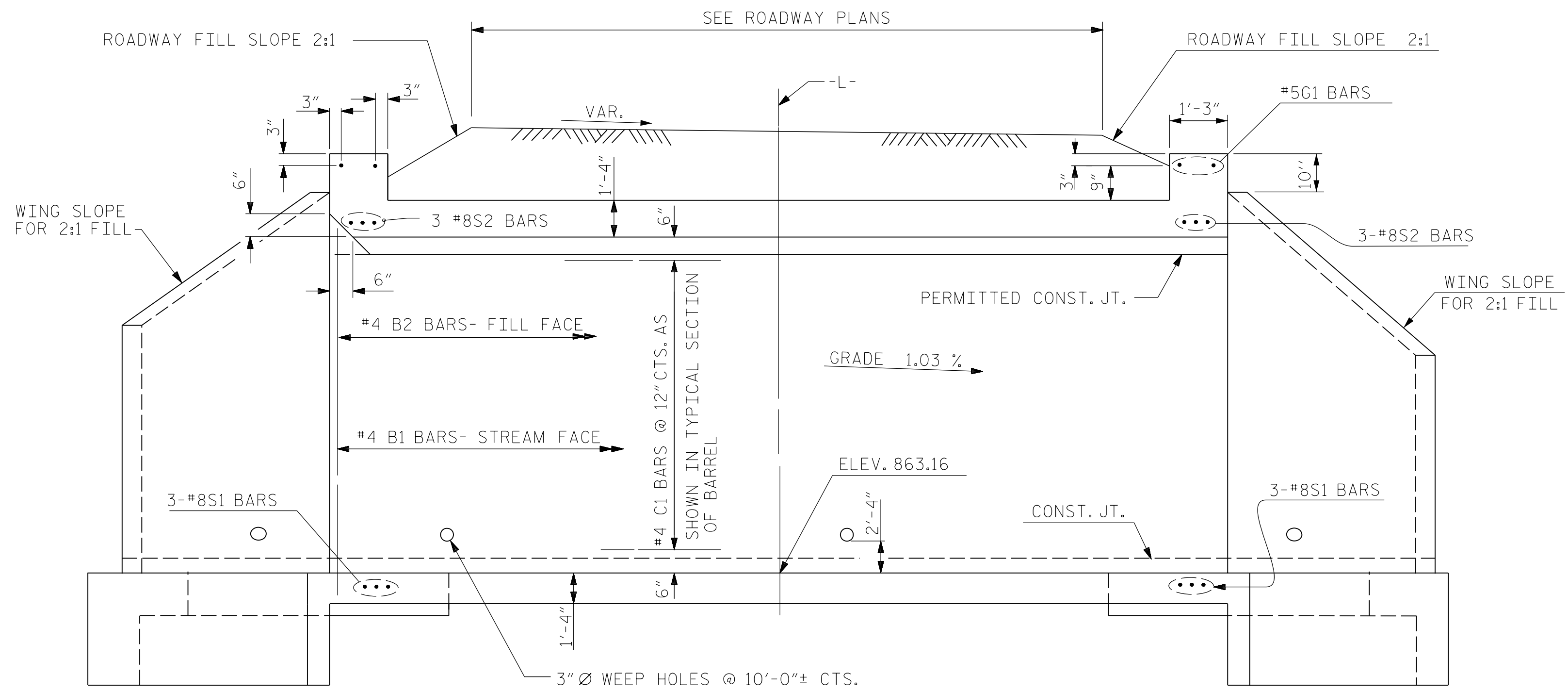

CULVERT SECTION NORMAL TO ROADWAY

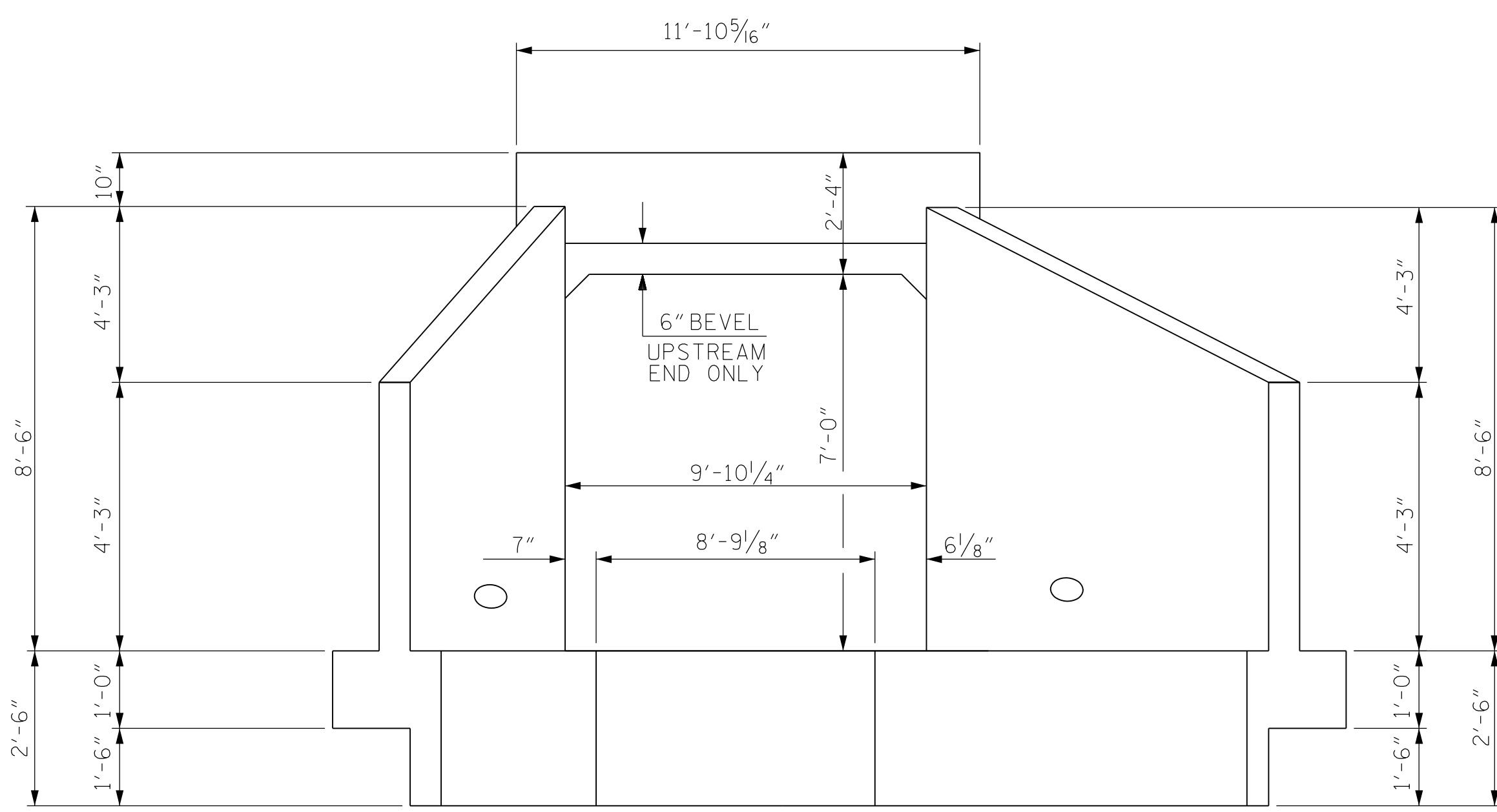

END ELEVATION NORMAL TO SKEW

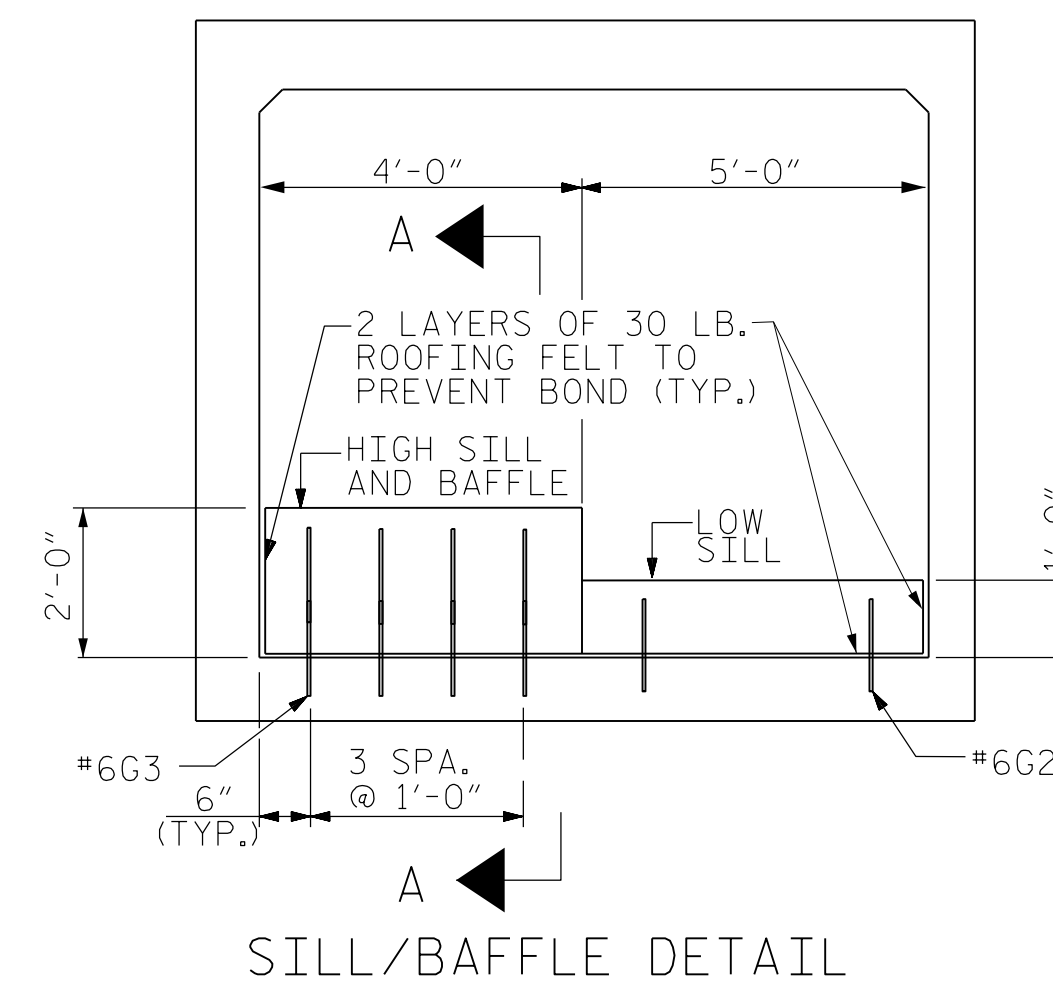

SILL/BAFFLE DETAIL

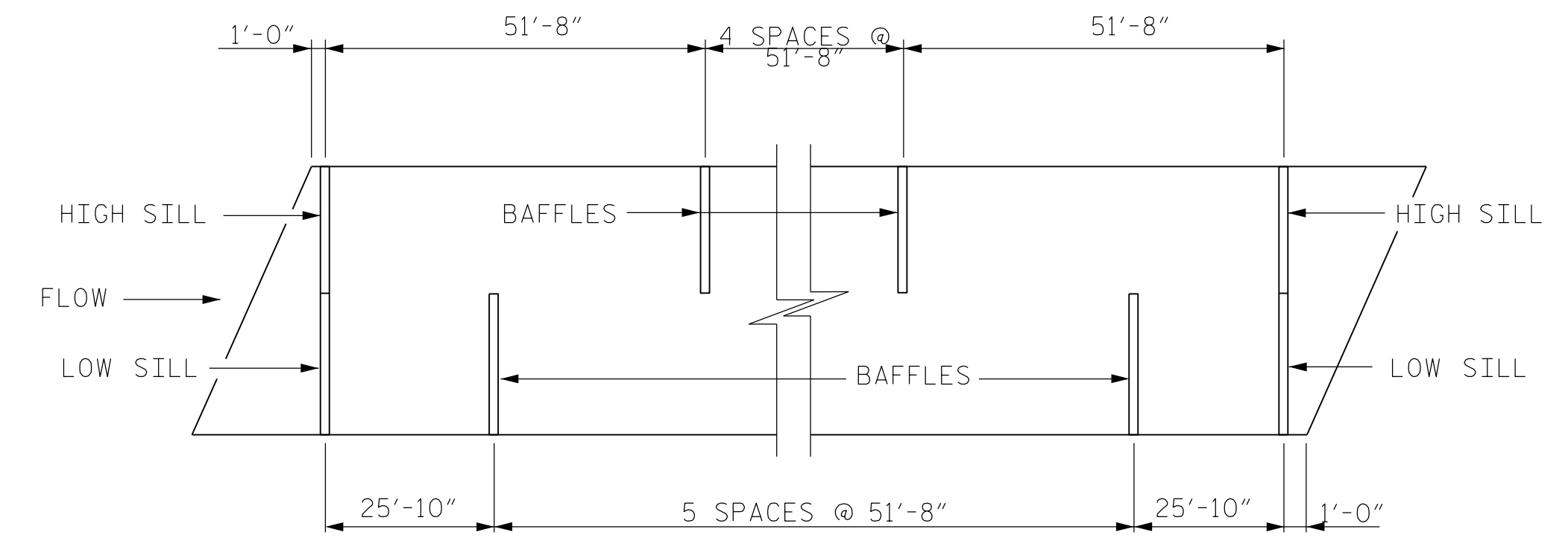

SILL LAYOUT

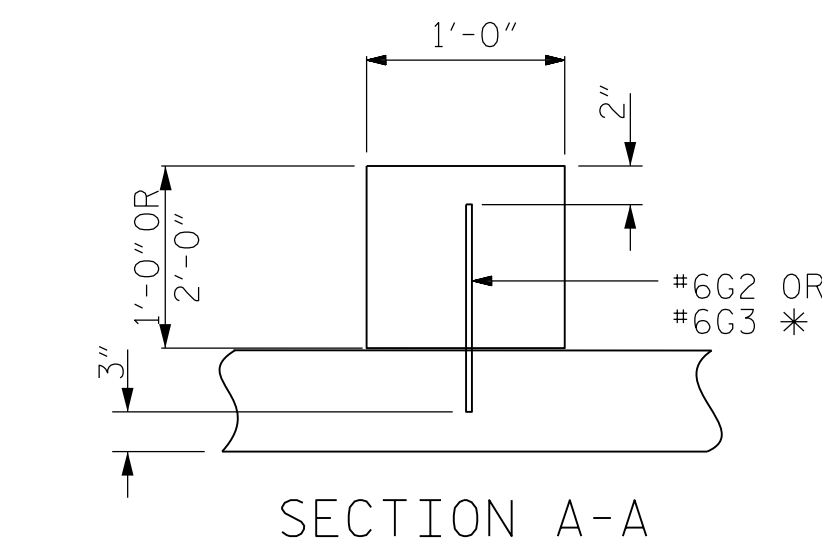

SECTION A-A

\* DOWELS MAY BE PUSHED INTO GREEN CONCRETE AFTER SLAB HAS BEEN FLOAT FINISHED

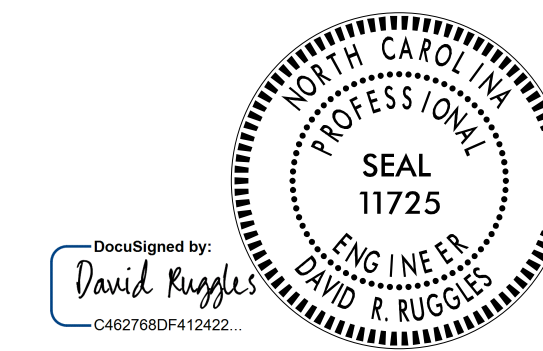

2/10/2017

**DOCUMENT NOT CONSIDERED FINAL UNLESS ALL SIGNATURES COMPLETED**



Firm License No. C-1051  
421 Fayetteville St.,  
Suite 400  
Raleigh, NC 27601  
T 919.380.8750  
www.stewartinc.com

STEWART

PROJECT NO. R-2707C  
CLEVELAND COUNTY  
STATION: 553+27.00 -L-  
SHEET 2 OF 5

STATE OF NORTH CAROLINA  
DEPARTMENT OF TRANSPORTATION  
RALEIGH

SINGLE 9 FT. X 7 FT.  
CONCRETE BOX CULVERT  
66° SKEW

REVISIONS						SHEET NO. C13-02
NO.	BY:	DATE:	NO.	BY:	DATE:	
1			3			TOTAL SHEETS 5
2			4			

DRAWN BY: HASSFOURA DATE: 11/16  
CHECKED BY: D. RUGGLES DATE: 12/16  
DESIGN ENGINEER OF RECORD: D. RUGGLES DATE: 12/16

2/10/2017  
\\413-003.R2707C-SMU\_TS02-C13-2.dgn  
USERdefault

R 2707C-SITE 3