

PLAN

NOTES:
 FOR NOTES, SEE SHEET 3 OF 3.
 FOR SECTIONS A-A AND B-B, SEE SHEET 3 OF 3.

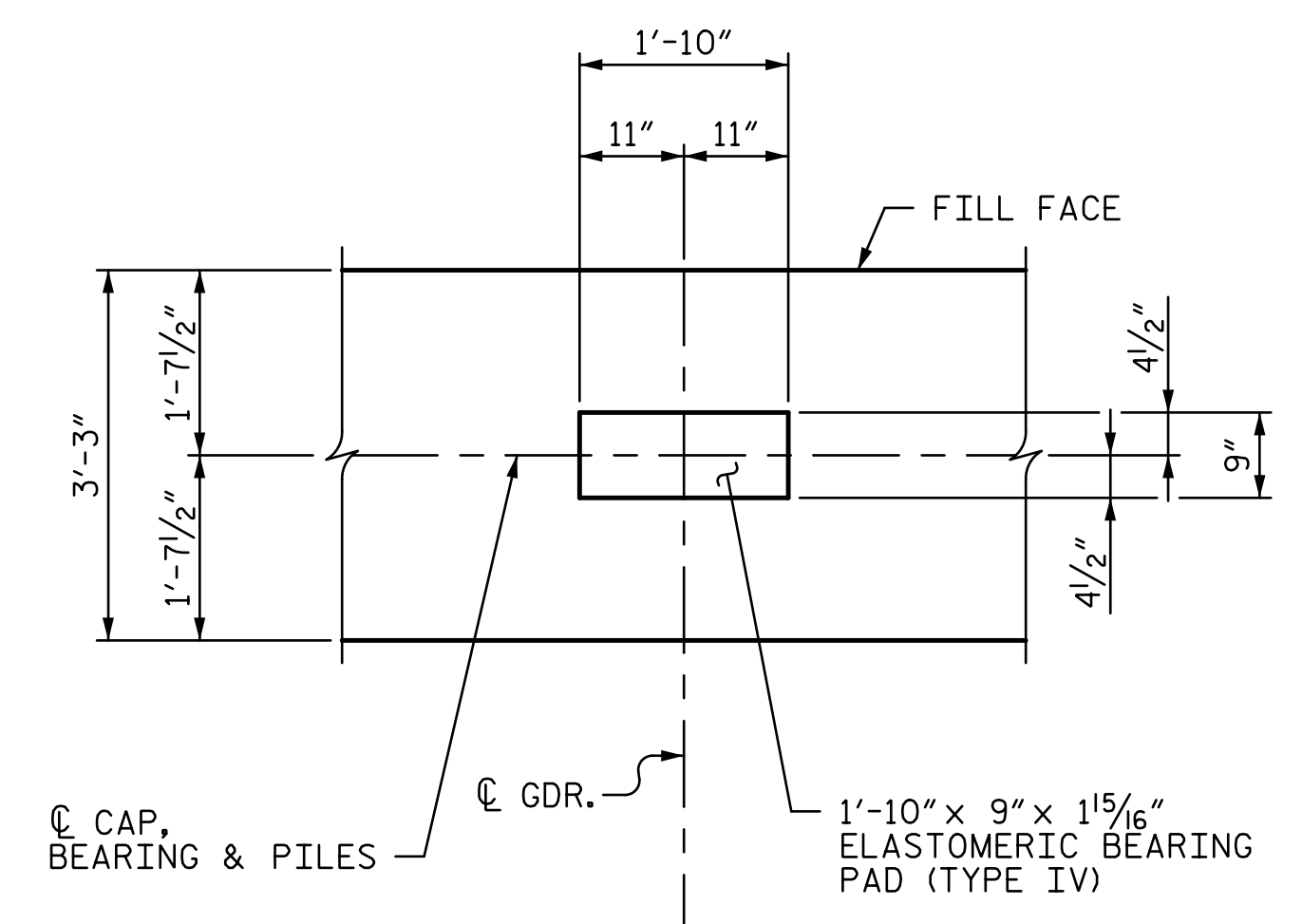

DETAIL "A"
 (DETAILS AND DIMENSIONS ARE TYPICAL FOR EACH BEARING)

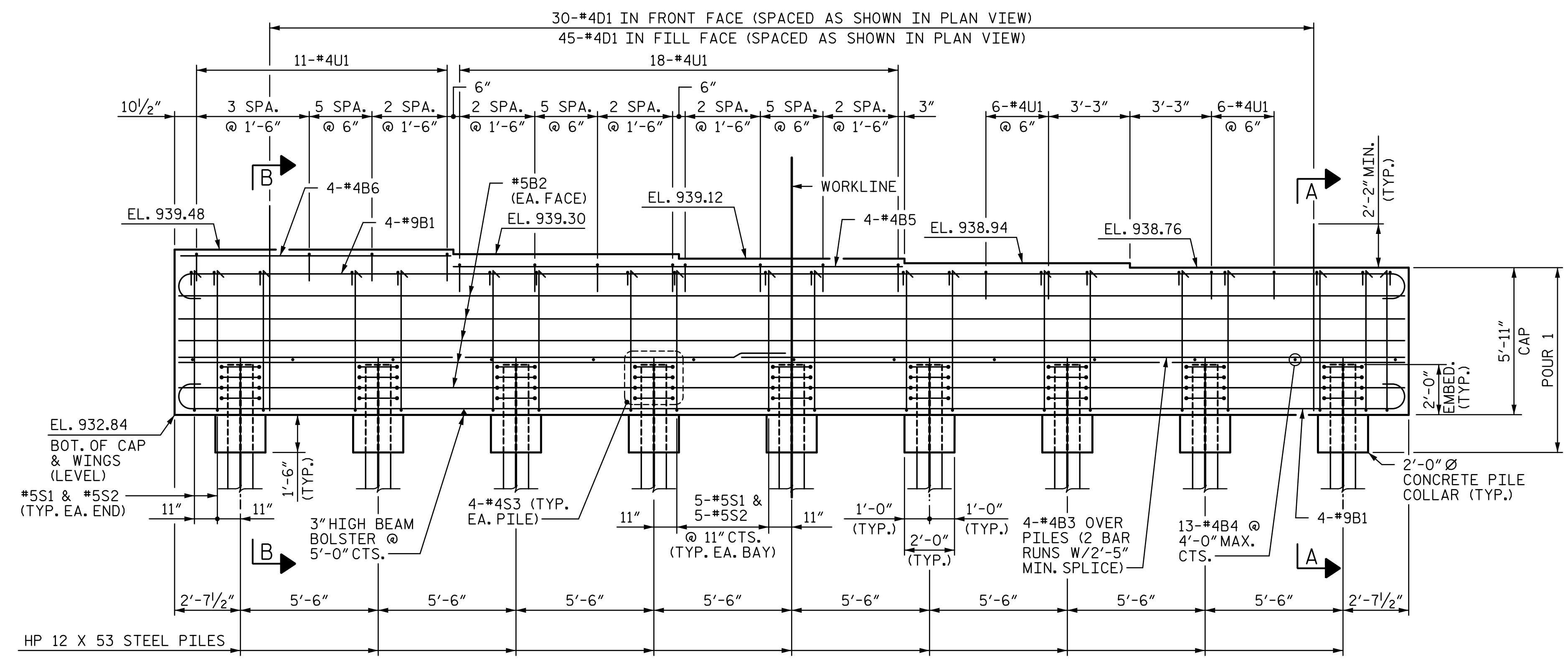

ELEVATION

(LOOKING IN THE DIRECTION OF STATIONING)

PROJECT NO. R-2707C
CLEVELAND COUNTY
 STATION: 32+31.41 -Y11REV2-
 SHEET 1 OF 3

DOCUMENT NOT CONSIDERED FINAL UNLESS ALL SIGNATURES COMPLETED	 Tony R. Laws, Jr. 3/6/2017	STATE OF NORTH CAROLINA DEPARTMENT OF TRANSPORTATION RALEIGH				SHEET NO. S11-23 TOTAL SHEETS 27																					
		SUBSTRUCTURE END BENT 2 (INTEGRAL)																									
		<table border="1"> <thead> <tr> <th colspan="6">REVISIONS</th> </tr> <tr> <th>NO.</th> <th>BY:</th> <th>DATE:</th> <th>NO.</th> <th>BY:</th> <th>DATE:</th> </tr> </thead> <tbody> <tr> <td>1</td> <td></td> <td></td> <td>3</td> <td></td> <td></td> </tr> <tr> <td>2</td> <td></td> <td></td> <td>4</td> <td></td> <td></td> </tr> </tbody> </table>					REVISIONS						NO.	BY:	DATE:	NO.	BY:	DATE:	1			3			2		
REVISIONS																											
NO.	BY:	DATE:	NO.	BY:	DATE:																						
1			3																								
2			4																								

DRAWN BY : MBC DATE : 9-16
 CHECKED BY : AJP DATE : 9-16
 DESIGN ENGINEER OF RECORD: T. LAWS DATE : 9-16

R:\station\411_045_R2707C_SML\EB2.L\11-23.dgn 12:25:47 PM 3/6/2017