

**TYPICAL SECTION AT INTERMEDIATE STEEL DIAPHRAGMS**

FOR INTERMEDIATE STEEL DIAPHRAGM DETAILS, SEE "INTERMEDIATE STEEL DIAPHRAGMS FOR 63" MODIFIED BULB TEE PRESTRESSED CONCRETE GIRDERS" SHEET.

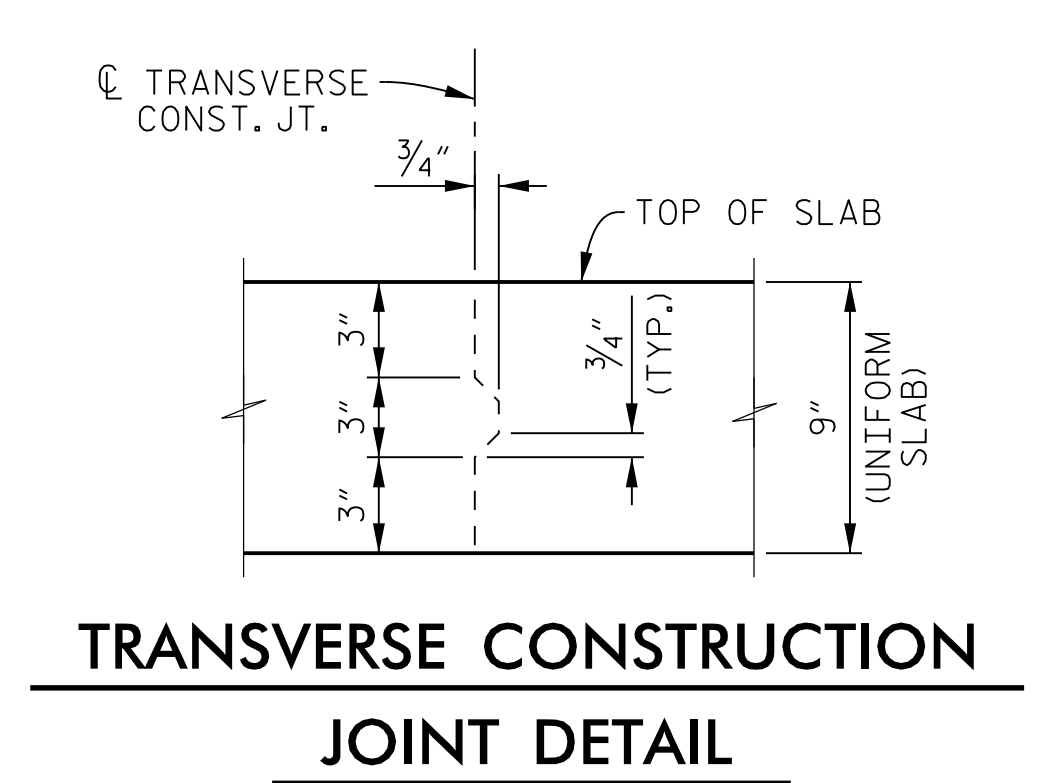

REINFORCING STEEL IN SLAB NOT SHOWN. LONGITUDINAL REINFORCING STEEL SHALL BE CONTINUOUS THROUGH JOINT.

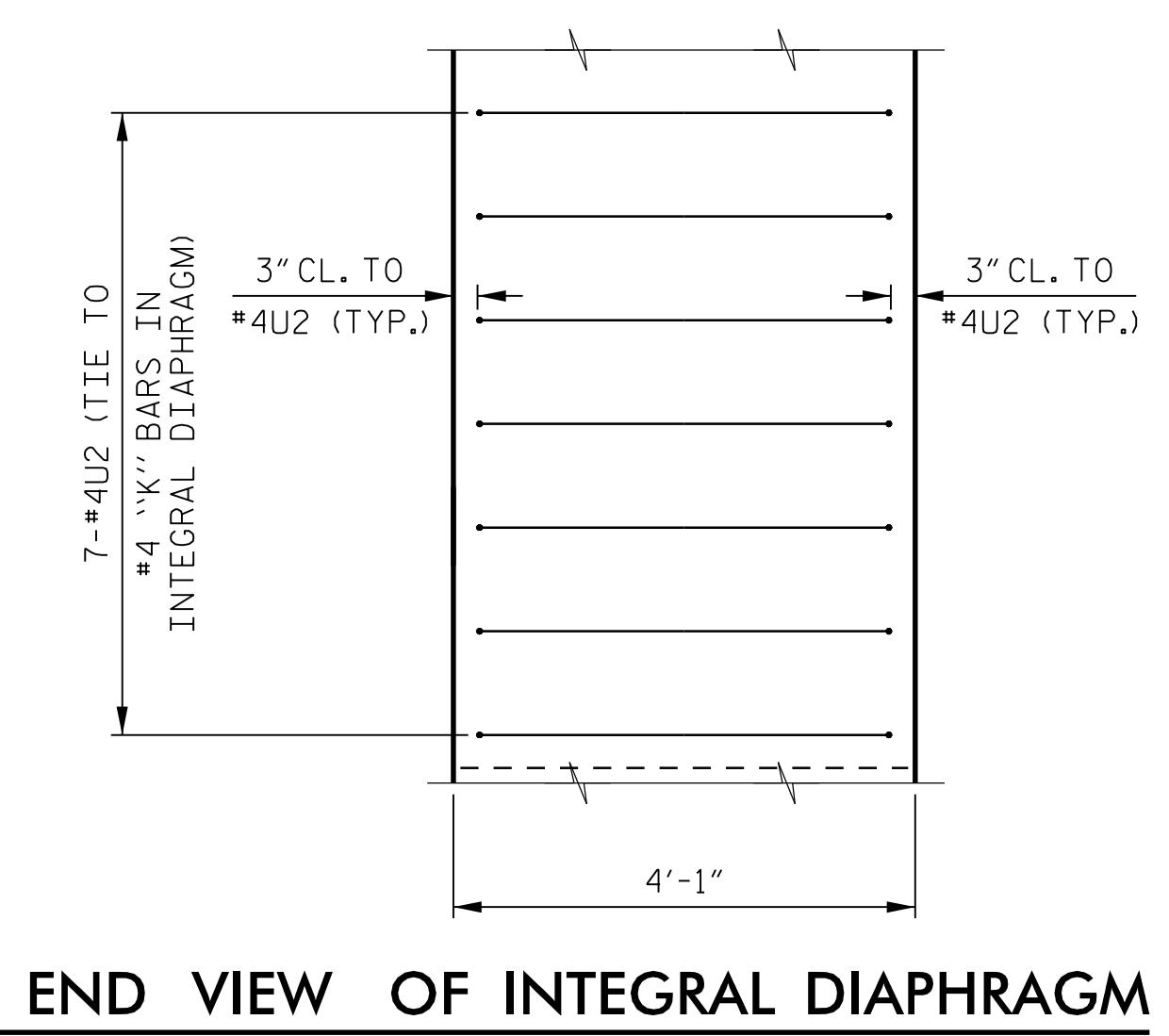

PROJECT NO. **R-2707C**  
**CLEVELAND** COUNTY  
 STATION: **611+32.01 -L-**

SHEET 2 OF 2

STATE OF NORTH CAROLINA  
 DEPARTMENT OF TRANSPORTATION  
 RALEIGH

**SUPERSTRUCTURE**

**TYPICAL SECTION**

**(RIGHT LANE)**

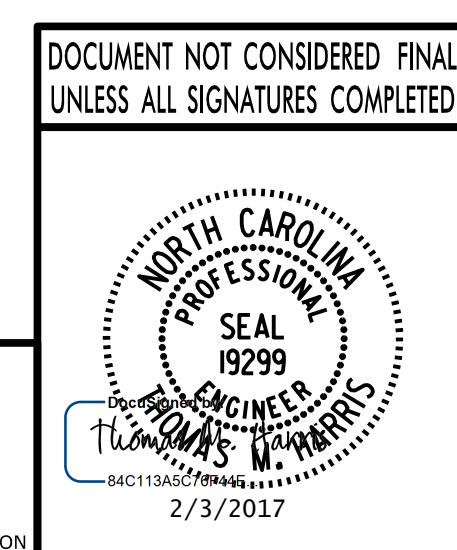

PLANS PREPARED BY:  
**PARSONS**  
 5540 CenterView Drive, Suite 217  
 Raleigh, NC 27606-3386  
 NC LICENSE No. F-0246  
 FOR NORTH CAROLINA DEPARTMENT OF TRANSPORTATION

DRAWN BY :	K. E. LOFTON	DATE :	10-16
CHECKED BY :	T. M. HARRIS	DATE :	10-16
DESIGN ENGINEER :	T. M. HARRIS	DATE :	10-16

REVISIONS						SHEET No. <b>S10-6</b>
No.	BY:	DATE:	No.	BY:	DATE:	
1			3			TOTAL SHEETS <b>25</b>
2			4			

FILE: j:\2707c\structures\plans\plans - smc\final\410\_01\_2707c\_smc\_1a2\_510-6.dgn  
 DATE: 10/20/17 12:48:09 PM