

PROJECT NO. **R-2707C**

CLEVELAND COUNTY

STATION: **611+32.01 -L-**
37+89.48 -Y14-

SHEET 1 OF 3 BRIDGE No. 474

STATE OF NORTH CAROLINA
DEPARTMENT OF TRANSPORTATION
RALEIGH

GENERAL DRAWING

**BRIDGE OVER NC 150 (-Y14-) ON
SHELBY BYPASS (-L-) BETWEEN
NC 180 AND US 74 BUSINESS
(LEFT LANE)**

REVISIONS						SHEET No. S9-1
No.	BY:	DATE:	No.	BY:	DATE:	
1			3			TOTAL SHEETS 25
2			4			STR. #9

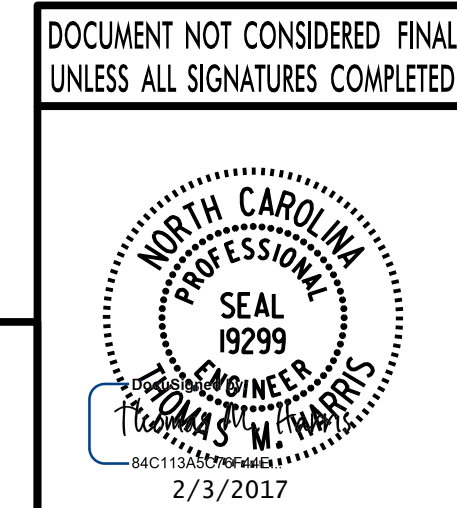

PLANS PREPARED BY:
PARSONS

5540 CenterView Drive, Suite 217
Raleigh, NC 27606-3386
NC LICENSE No. F-0246

FOR NORTH CAROLINA DEPARTMENT OF TRANSPORTATION

DRAWN BY: **K. E. LOFTON** DATE: **6-16**

CHECKED BY: **A. D. SHAH** DATE: **10-16**

DESIGN ENGINEER: **T. M. HARRIS** DATE: **10-16**

FILE: j:\2707c_struct\ch\ch\ch\plans - smc_final\409_001_02707C_smc_gfl_99-1.dgn
DATE: 10/20/17 12:47:00 PM