

SECTION A-A

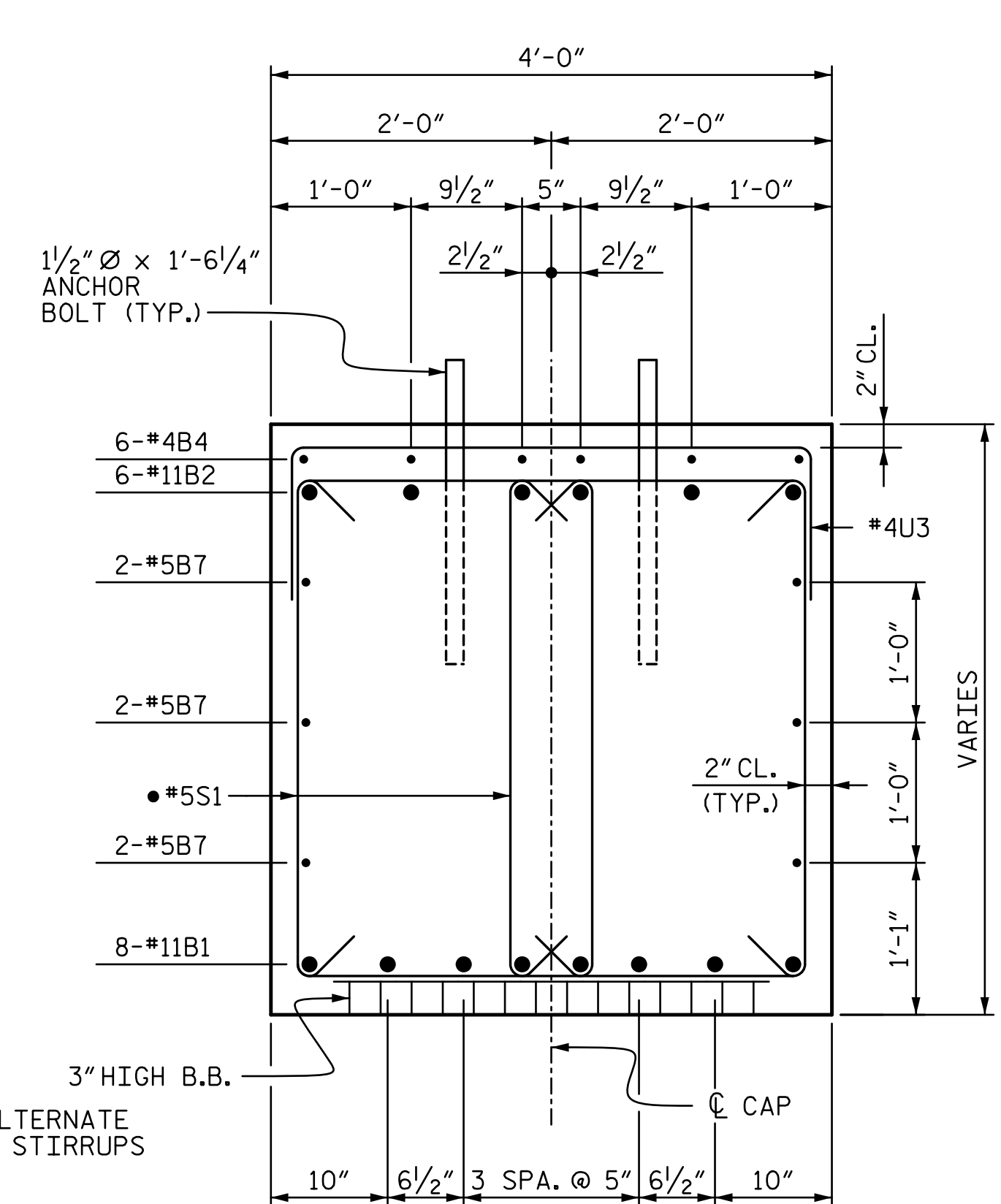

SECTION B-B

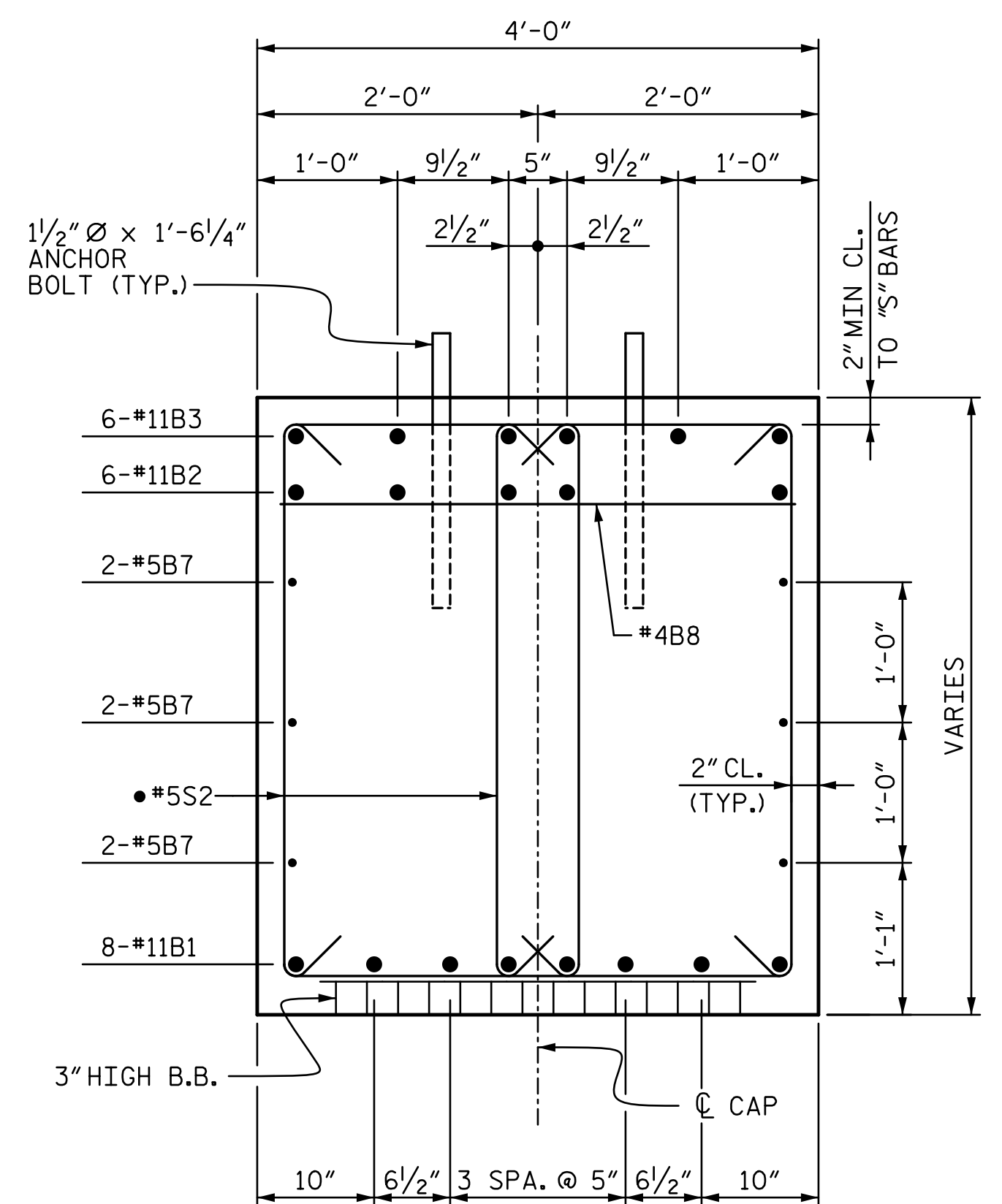

SECTION C-C

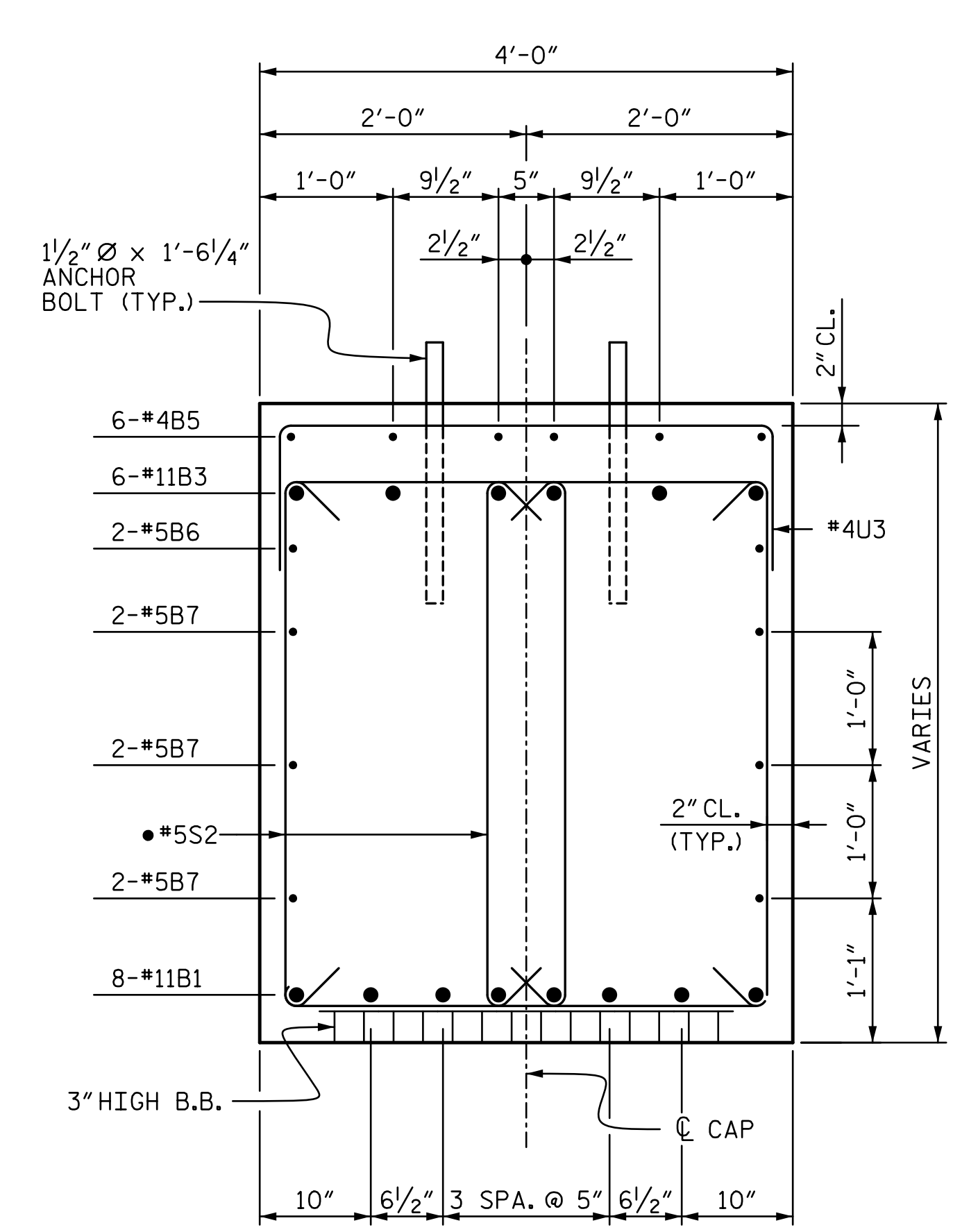

SECTION D-D

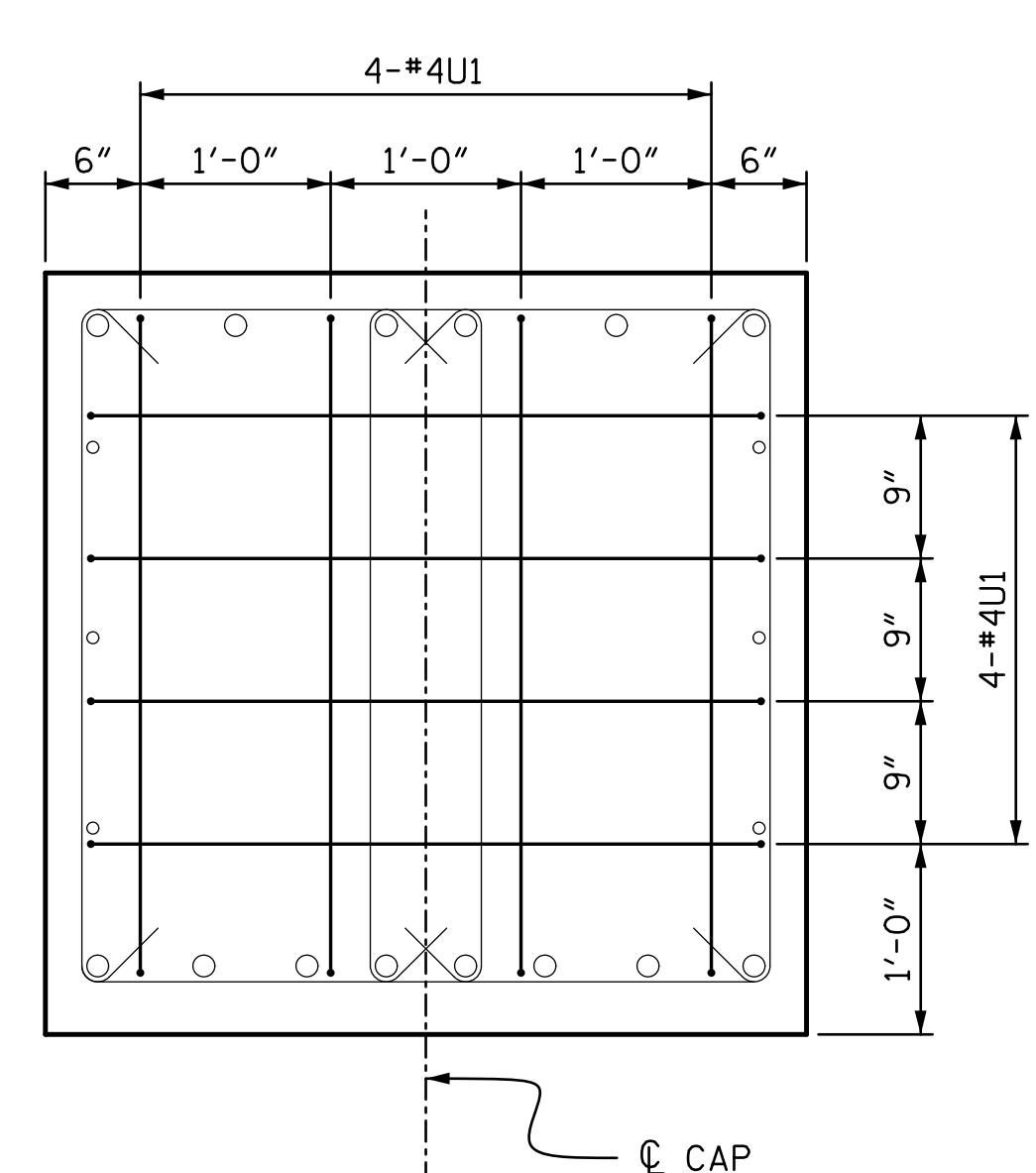

VIEW E-E

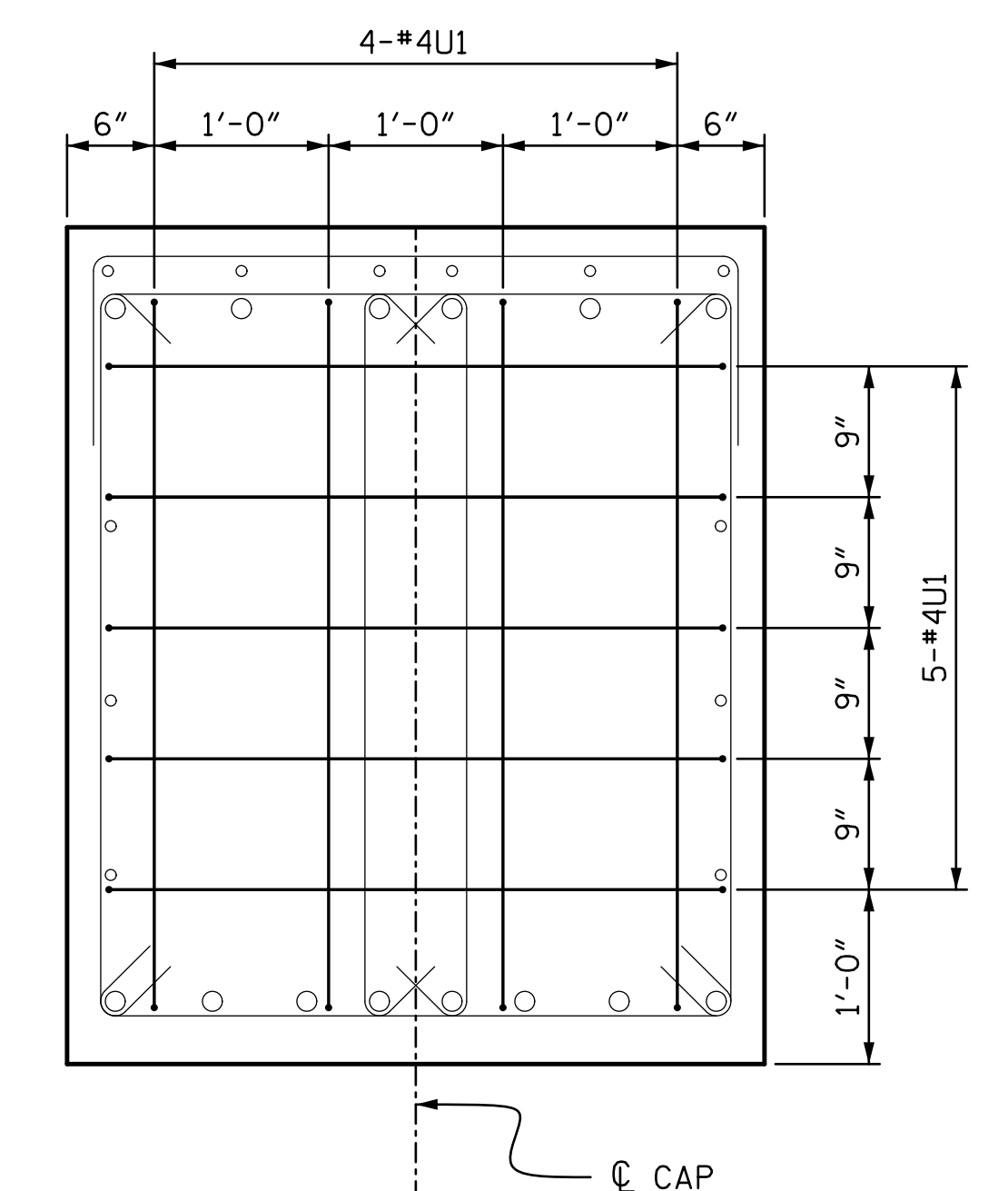

VIEW F-F

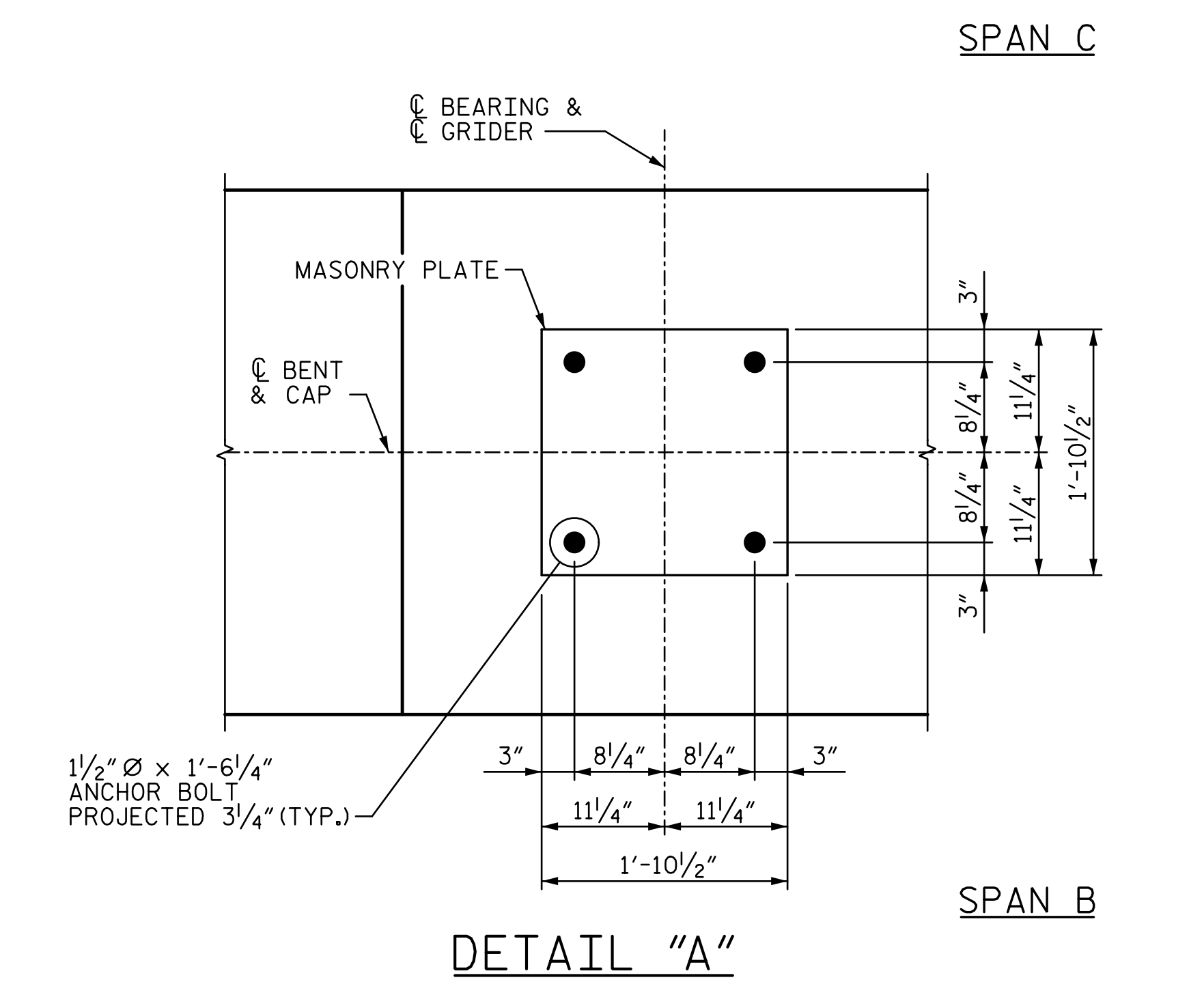

DETAIL "A"

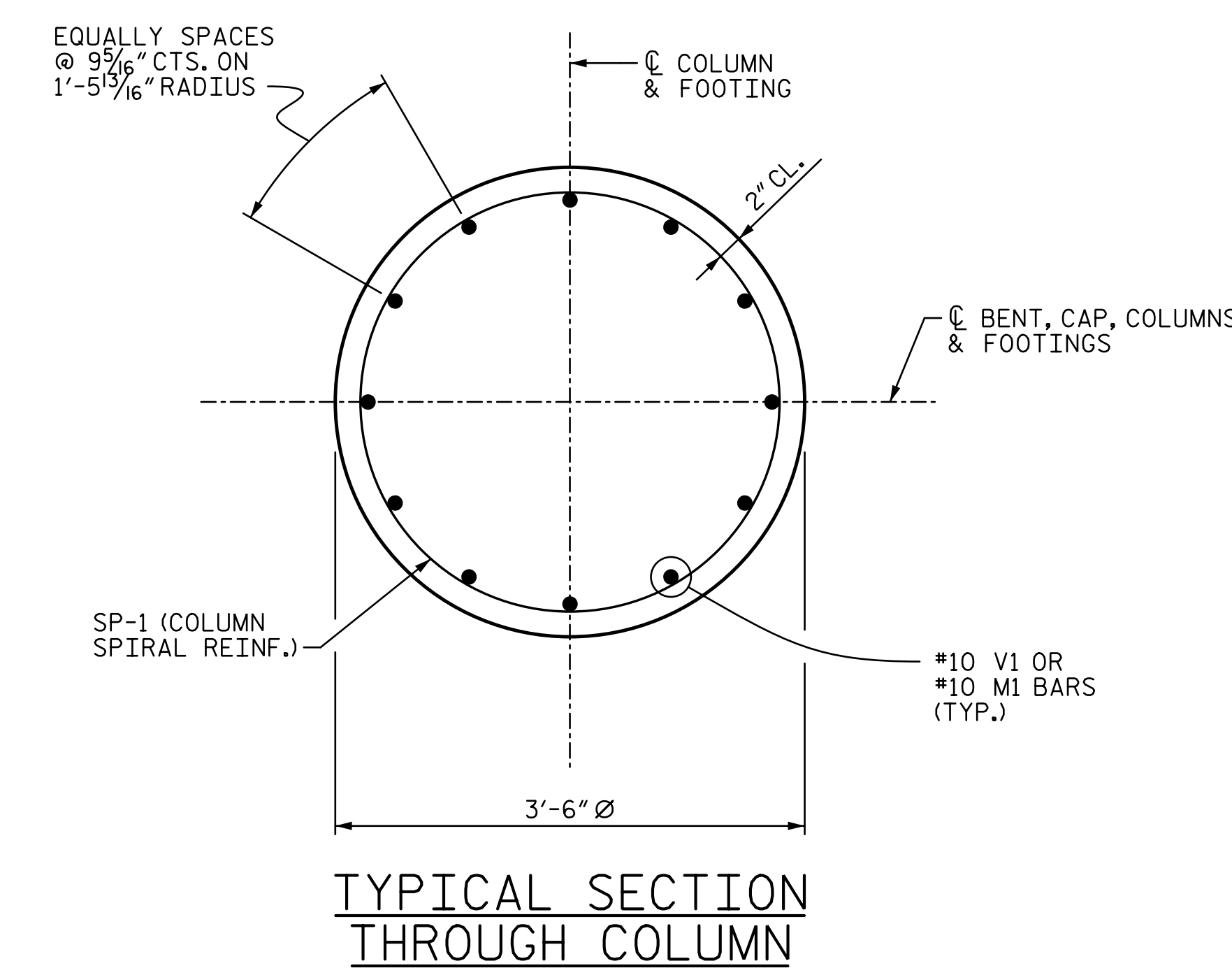

TYPICAL SECTION THROUGH COLUMN

PROJECT NO. R-2707C  
CLEVELAND COUNTY  
 STATION: 596+50.98 -L-  
 SHEET 2 OF 3

NOTE:  
 1. SEE SHEET 1 OF 3 FOR NOTES.

12/13/2016 6:59:56 PM R:\407\_091\_R2707C\_SML\_B202\_57-46.dgn  
 oveyac

DRAWN BY: <u>ATH</u>	DATE: <u>10-16</u>	DESIGN ENGINEER OF RECORD: <u>V. WU</u>	DATE: <u>10-16</u>
CHECKED BY: <u>TJT</u>	DATE: <u>10-16</u>		

DOCUMENT NOT CONSIDERED FINAL UNLESS ALL SIGNATURES COMPLETED		STATE OF NORTH CAROLINA DEPARTMENT OF TRANSPORTATION RALEIGH		SHEET NO. S7-46 TOTAL SHEETS 56	
		SUBSTRUCTURE			
		BENT 2 DETAILS (SITE 6L)			
REVISIONS					
NO.	BY:	DATE:	NO.	BY:	DATE:
1			3		
2			4		