

PLAN OF WING - W1

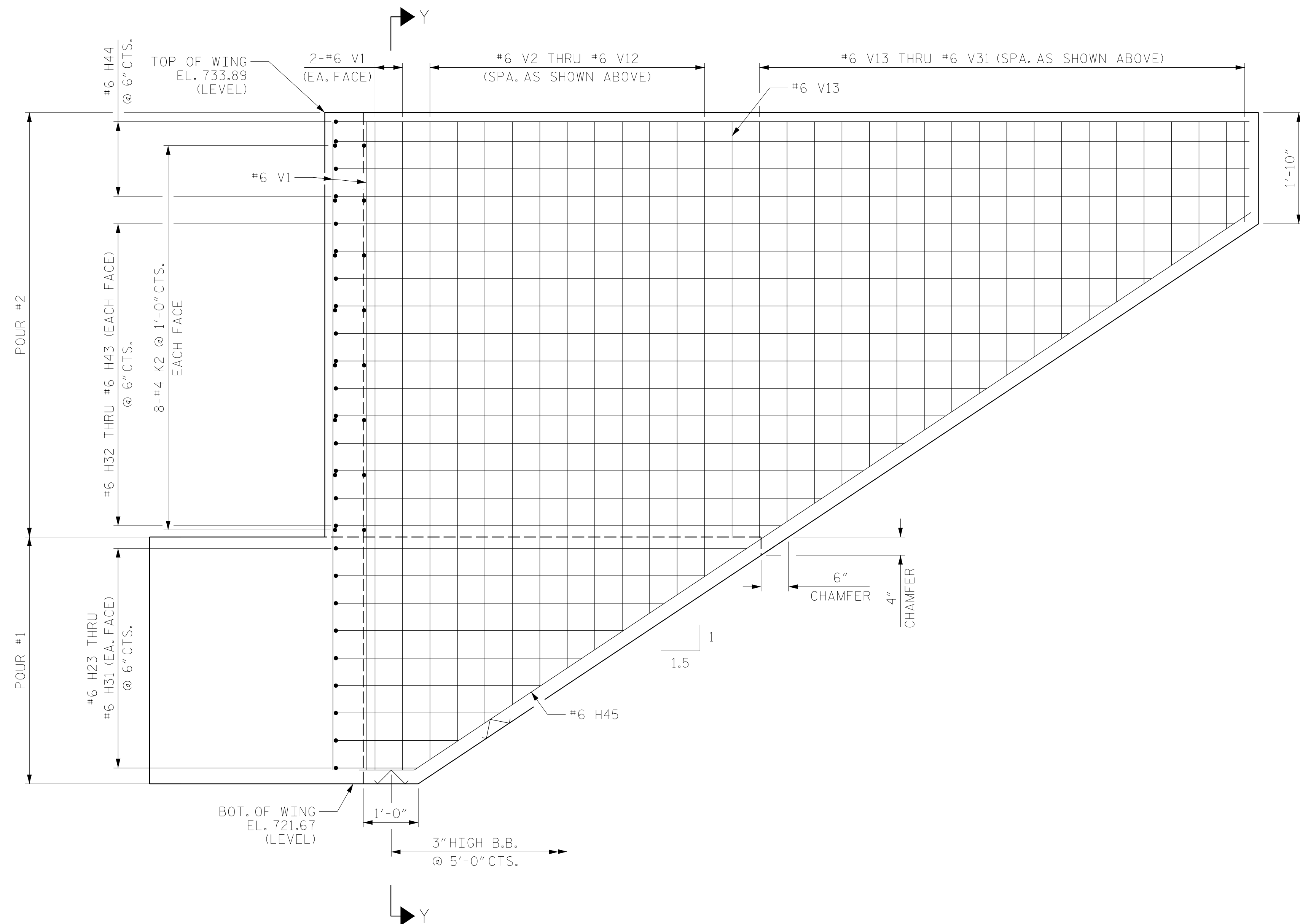

ELEVATION OF WING - W1

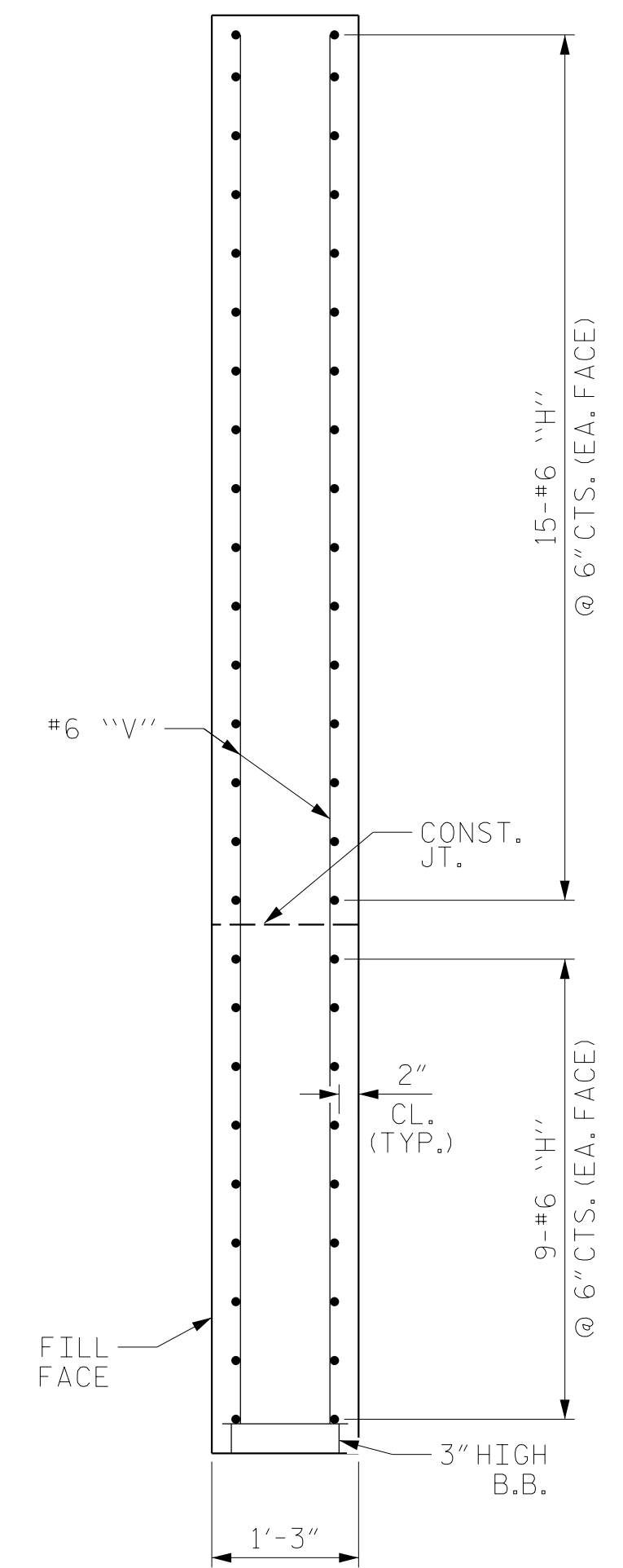

SECTION Y-Y

PROJECT NO. R-2707C
CLEVELAND COUNTY
 STATION: 384+50.00 -L-

SHEET 3 OF 4

3/9/2017

RS&H

RS&H Architects-Engineers-Planners, Inc.
 8601 Six Forks Road, Suite 260
 919-926-4100 FAX 919-846-9080
 www.rsandh.com
 North Carolina License No. 50737-F-0463-C-28

STATE OF NORTH CAROLINA
 DEPARTMENT OF TRANSPORTATION
 RALEIGH

SUBSTRUCTURE
 INTEGRAL
 END BENT NO. 2
 LEFT LANE

REVISIONS						SHEET NO.
NO.	BY:	DATE:	NO.	BY:	DATE:	S1-33
1			3			TOTAL SHEETS
2			4			36

DRAWN BY : MAL DATE : 11/2016
 CHECKED BY : JMR DATE : 12/2016
 DESIGN ENGINEER OF RECORD: MAL DATE : 11/2016

DOCUMENT NOT CONSIDERED
 FINAL UNLESS ALL
 SIGNATURES COMPLETED