

PLAN OF WING - W1

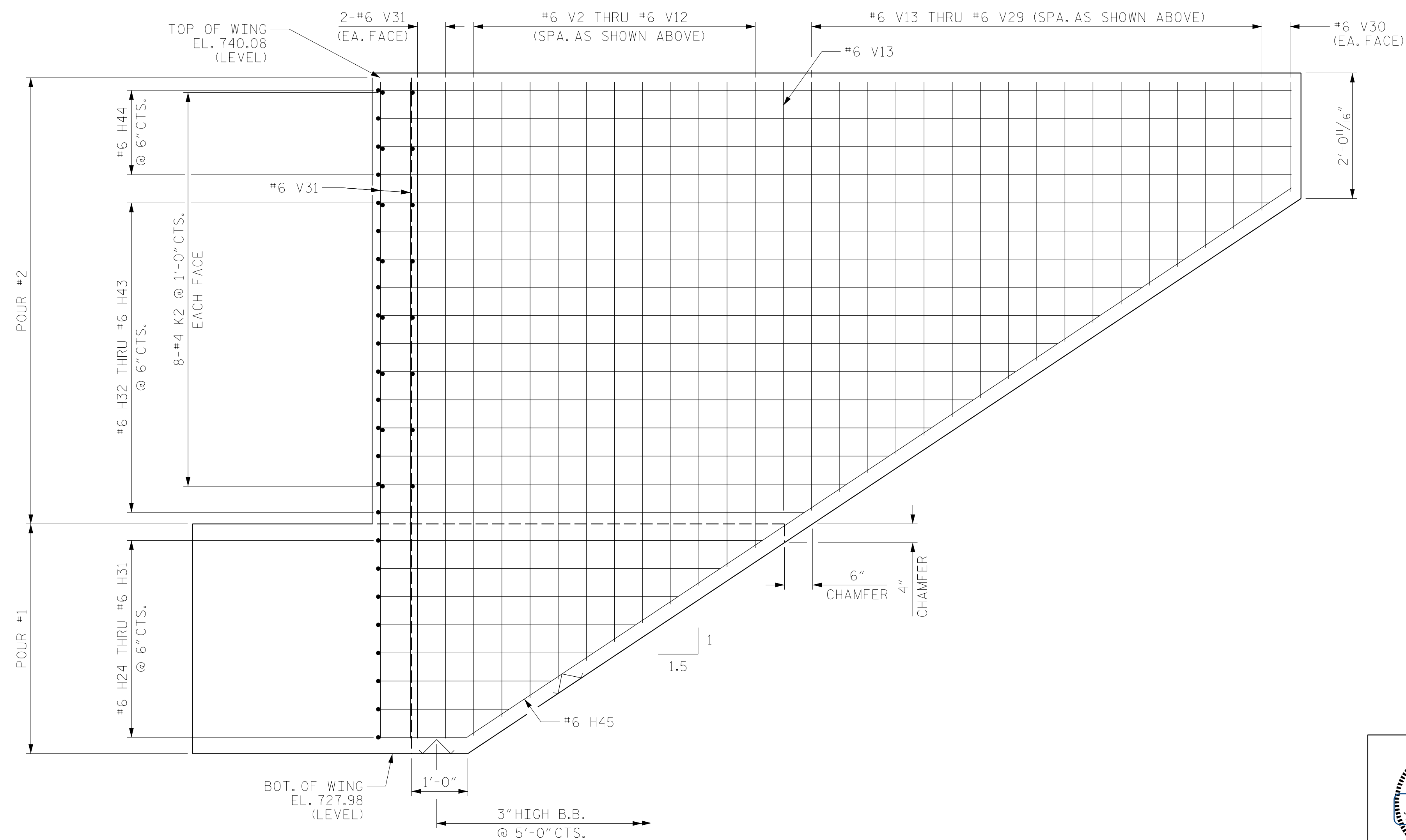

ELEVATION OF WING - W1

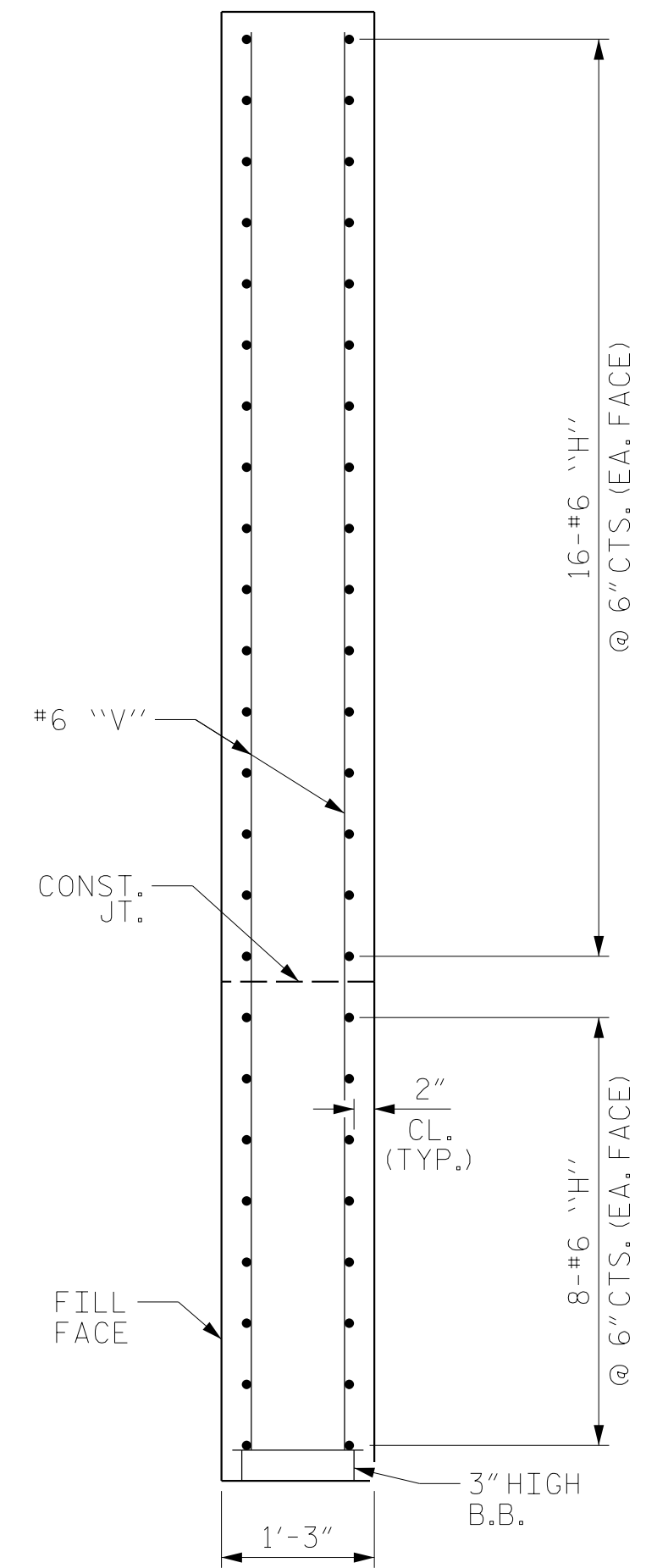

SECTION Y-Y

PROJECT NO. R-2707C  
CLEVELAND COUNTY  
 STATION: 384+50.00 -L-

SHEET 3 OF 4



RS&H Architects-Engineers-Planners, Inc.

8601 Six Forks Road, Suite 260  
 919-926-4100 FAX 919-846-9080  
 www.rsandh.com  
 North Carolina License Nos. 50737-F-0403-C-03

STATE OF NORTH CAROLINA  
 DEPARTMENT OF TRANSPORTATION  
 RALEIGH

SUBSTRUCTURE  
 INTEGRAL  
 END BENT NO. 1  
 LEFT LANE

REVISIONS						SHEET NO.
NO.	BY:	DATE:	NO.	BY:	DATE:	S1-25
1			3			TOTAL SHEETS
2			4			36

DRAWN BY : MAL DATE : 11/2016  
 CHECKED BY : JMR DATE : 12/2016  
 DESIGN ENGINEER OF RECORD: MAL DATE : 11/2016

DOCUMENT NOT CONSIDERED  
 FINAL UNLESS ALL  
 SIGNATURES COMPLETED