

NOTE: CONTRACTOR SHALL MAINTAIN ACCESS TO DRIVEWAYS AT ALL TIMES.

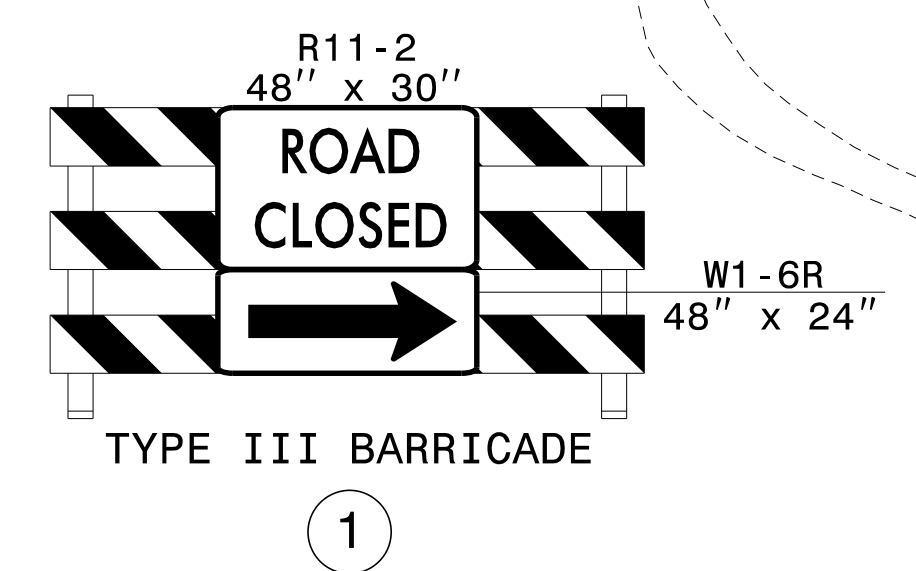
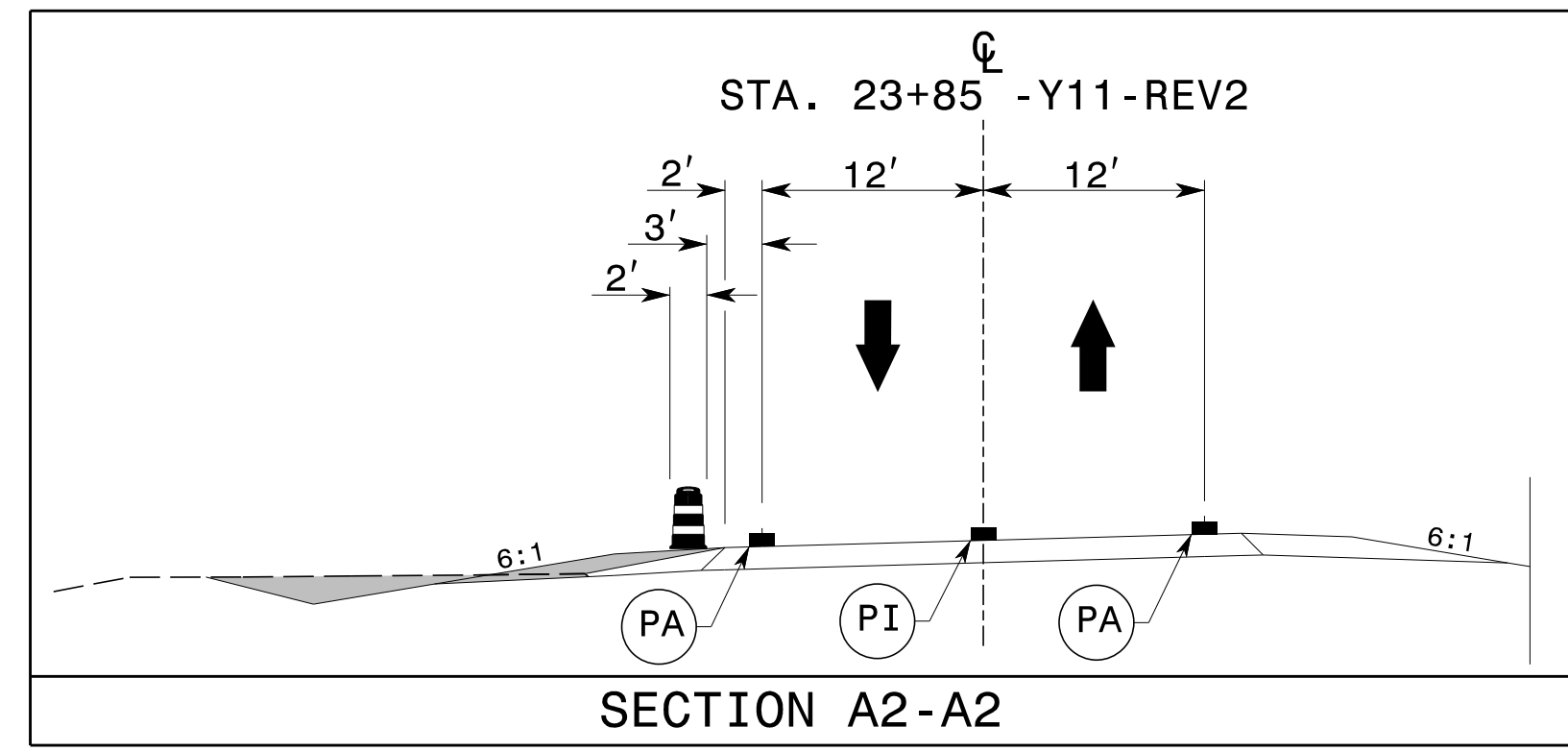
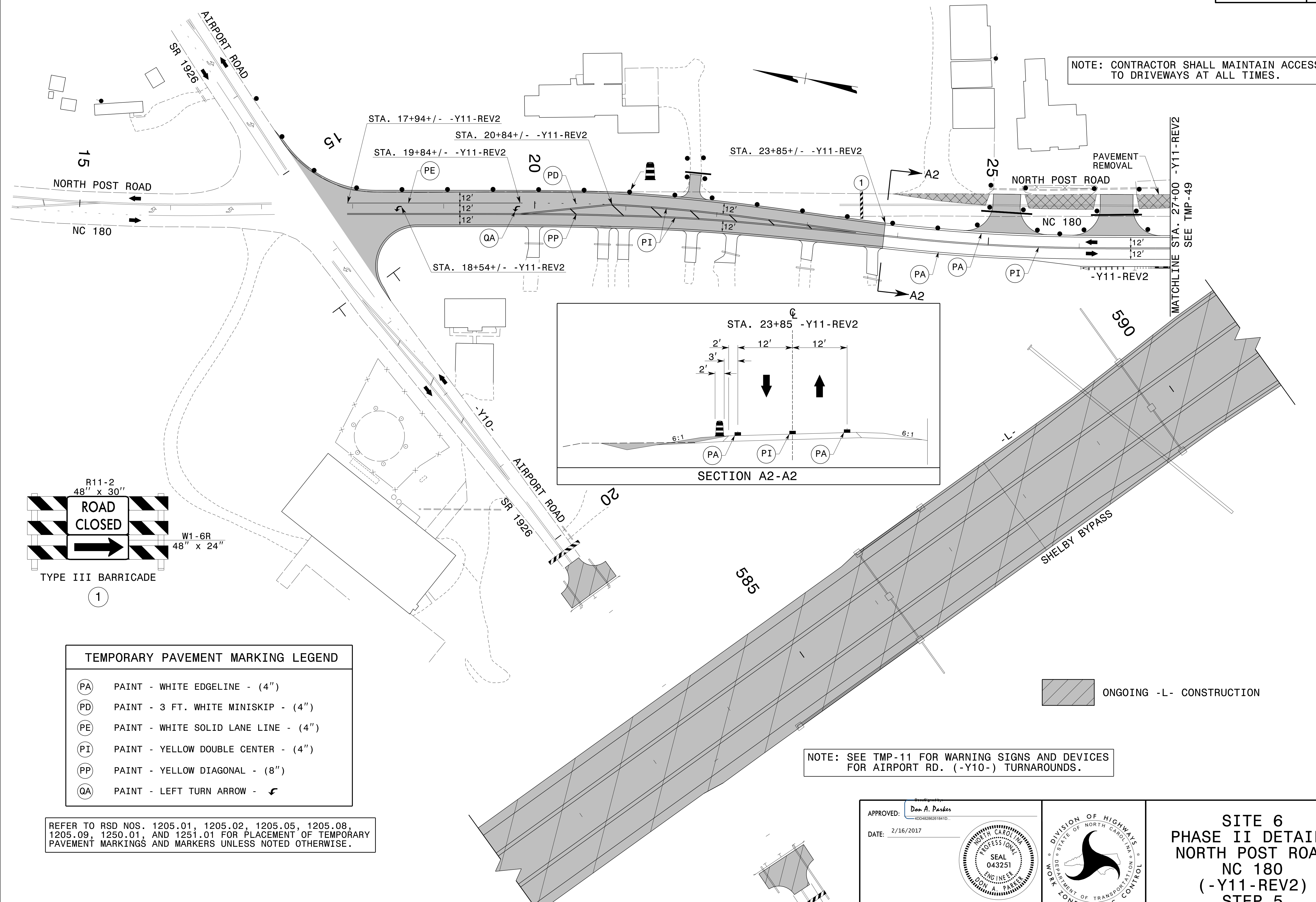

TEMPORARY PAVEMENT MARKING LEGEND	
(PA)	PAINT - WHITE EDGELINE - (4")
(PD)	PAINT - 3 FT. WHITE MINISKIP - (4")
(PE)	PAINT - WHITE SOLID LANE LINE - (4")
(PI)	PAINT - YELLOW DOUBLE CENTER - (4")
(PP)	PAINT - YELLOW DIAGONAL - (8")
(QA)	PAINT - LEFT TURN ARROW - ↙

REFER TO RSD NOS. 1205.01, 1205.02, 1205.05, 1205.08, 1205.09, 1250.01, AND 1251.01 FOR PLACEMENT OF TEMPORARY PAVEMENT MARKINGS AND MARKERS UNLESS NOTED OTHERWISE.

NOTE: SEE TMP-11 FOR WARNING SIGNS AND DEVICES FOR AIRPORT RD. (-Y10-) TURNAROUNDS.

APPROVED: *Don A. Parker*
400482802618410...
 DATE: 2/16/2017

DOCUMENT NOT CONSIDERED FINAL UNLESS ALL SIGNATURES COMPLETED

**SITE 6
 PHASE II DETAILS
 NORTH POST ROAD
 NC 180
 (-Y11-REV2)
 STEP 5**

2/16/2017
 P:\TIP\Projects-R\2707C\TrafficControl\TCP\SITE_6\2707C_TC_SITE6_PH2_TMP48.dgn
 User:scodts