 ONGOING -L- CONSTRUCTION

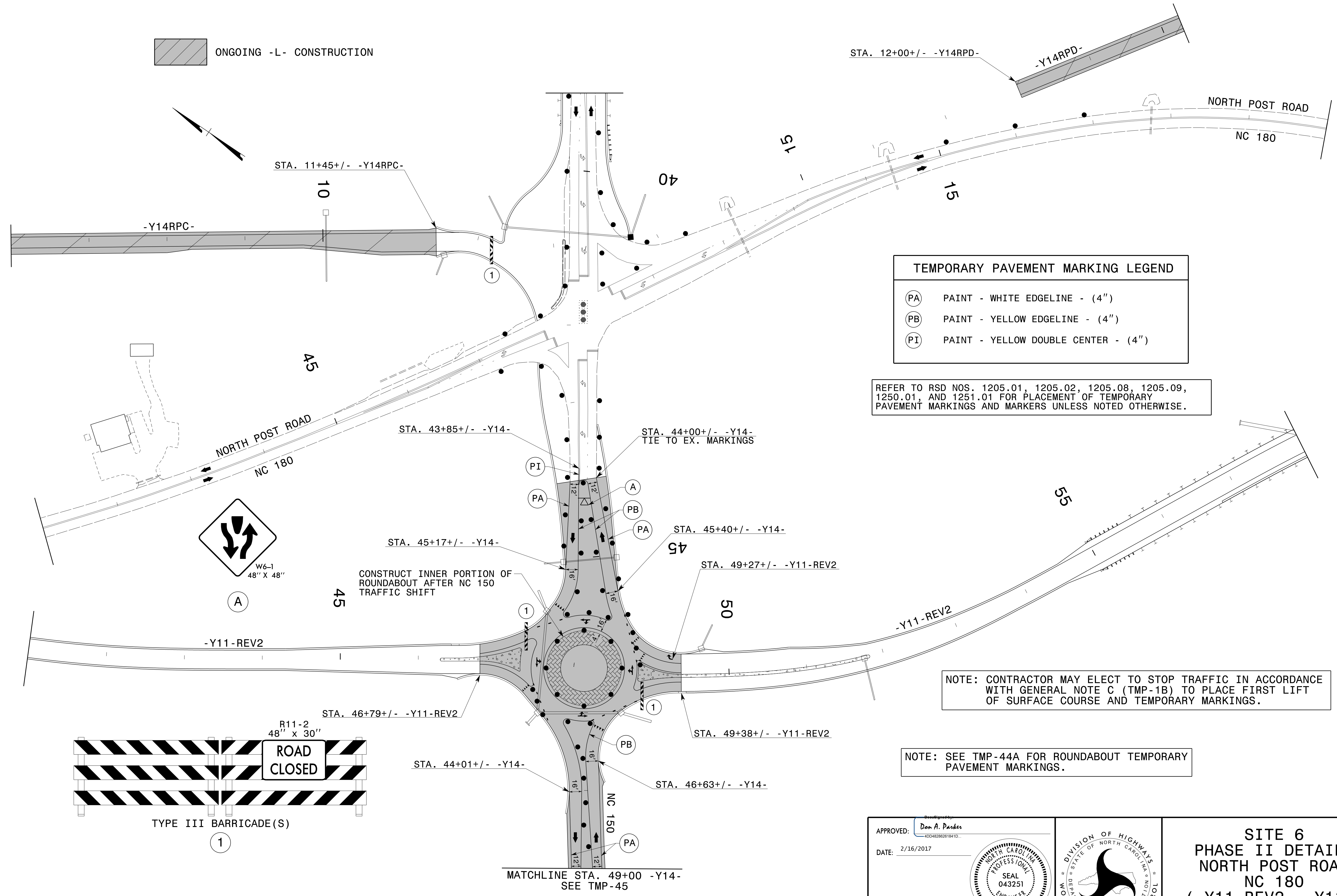

TEMPORARY PAVEMENT MARKING LEGEND	
(PA)	PAINT - WHITE EDGELINE - (4")
(PB)	PAINT - YELLOW EDGELINE - (4")
(PI)	PAINT - YELLOW DOUBLE CENTER - (4")

REFER TO RSD NOS. 1205.01, 1205.02, 1205.08, 1205.09, 1250.01, AND 1251.01 FOR PLACEMENT OF TEMPORARY PAVEMENT MARKINGS AND MARKERS UNLESS NOTED OTHERWISE.

NOTE: CONTRACTOR MAY ELECT TO STOP TRAFFIC IN ACCORDANCE WITH GENERAL NOTE C (TMP-1B) TO PLACE FIRST LIFT OF SURFACE COURSE AND TEMPORARY MARKINGS.

NOTE: SEE TMP-44A FOR ROUNDABOUT TEMPORARY PAVEMENT MARKINGS.

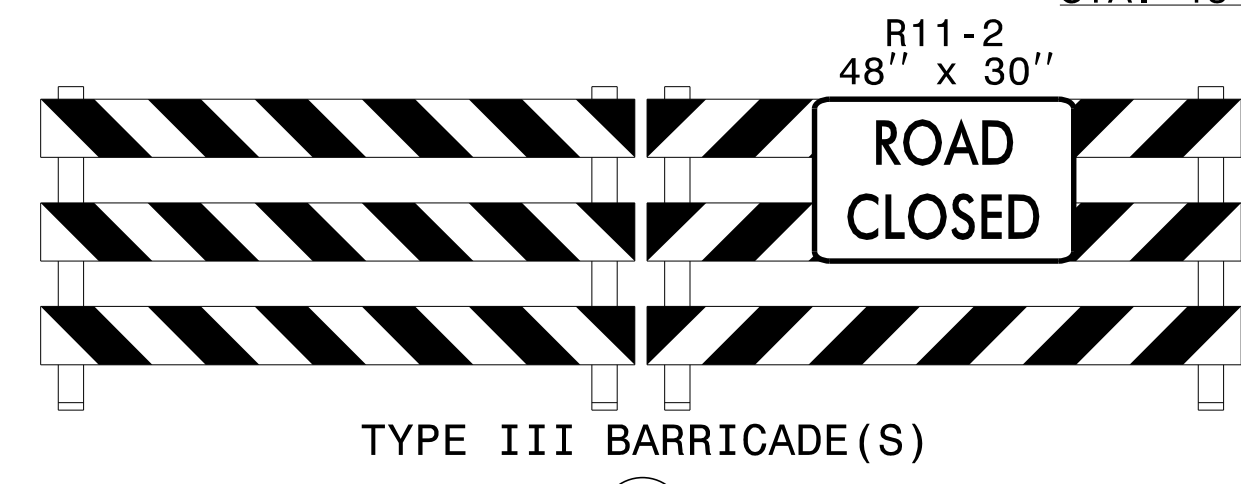

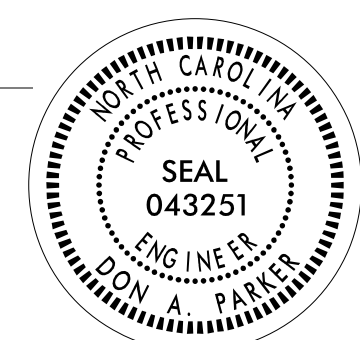
APPROVED: 

DATE: 2/16/2017

DOCUMENT NOT CONSIDERED FINAL UNLESS ALL SIGNATURES COMPLETED

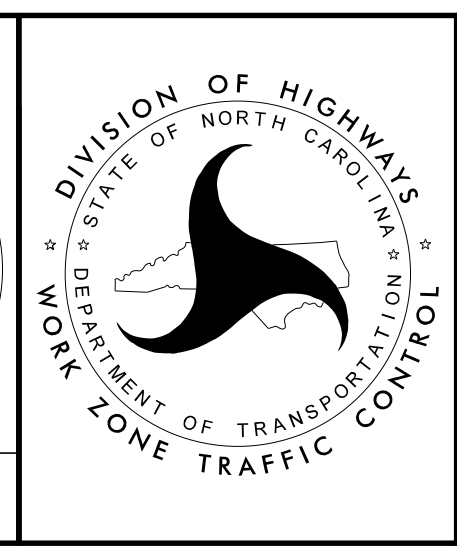

**SITE 6
PHASE II DETAILS
NORTH POST ROAD
NC 180
(-Y11-REV2, -Y11A,
-Y11B-, AND -Y14-)
STEP 1**

2/16/2017 P:\TIP\Projects-R\2707C\TrafficControl\TCP\SITE_6\2707C_TC_SITE6_PH2_TMP44.dgn User:scodts