

TEMPORARY PAVEMENT MARKING LEGEND	
CA-IV	COLD APPLIED PLASTIC (TYPE 4) - WHITE EDGELINE - (4")
CI-IV	COLD APPLIED PLASTIC (TYPE 4) - YELLOW DOUBLE CENTER - (4")
PA	PAINT - WHITE EDGELINE - (4")
PI	PAINT - YELLOW DOUBLE CENTER - (4")

REFER TO RSD NOS. 1205.01, 1205.02, 1205.12, 1205.12, 1250.01, AND 1251.01 FOR PLACEMENT OF TEMPORARY PAVEMENT MARKINGS AND MARKERS UNLESS NOTED OTHERWISE.

 ONGOING -L- CONSTRUCTION

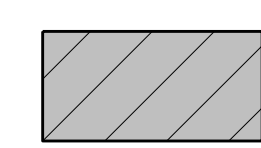
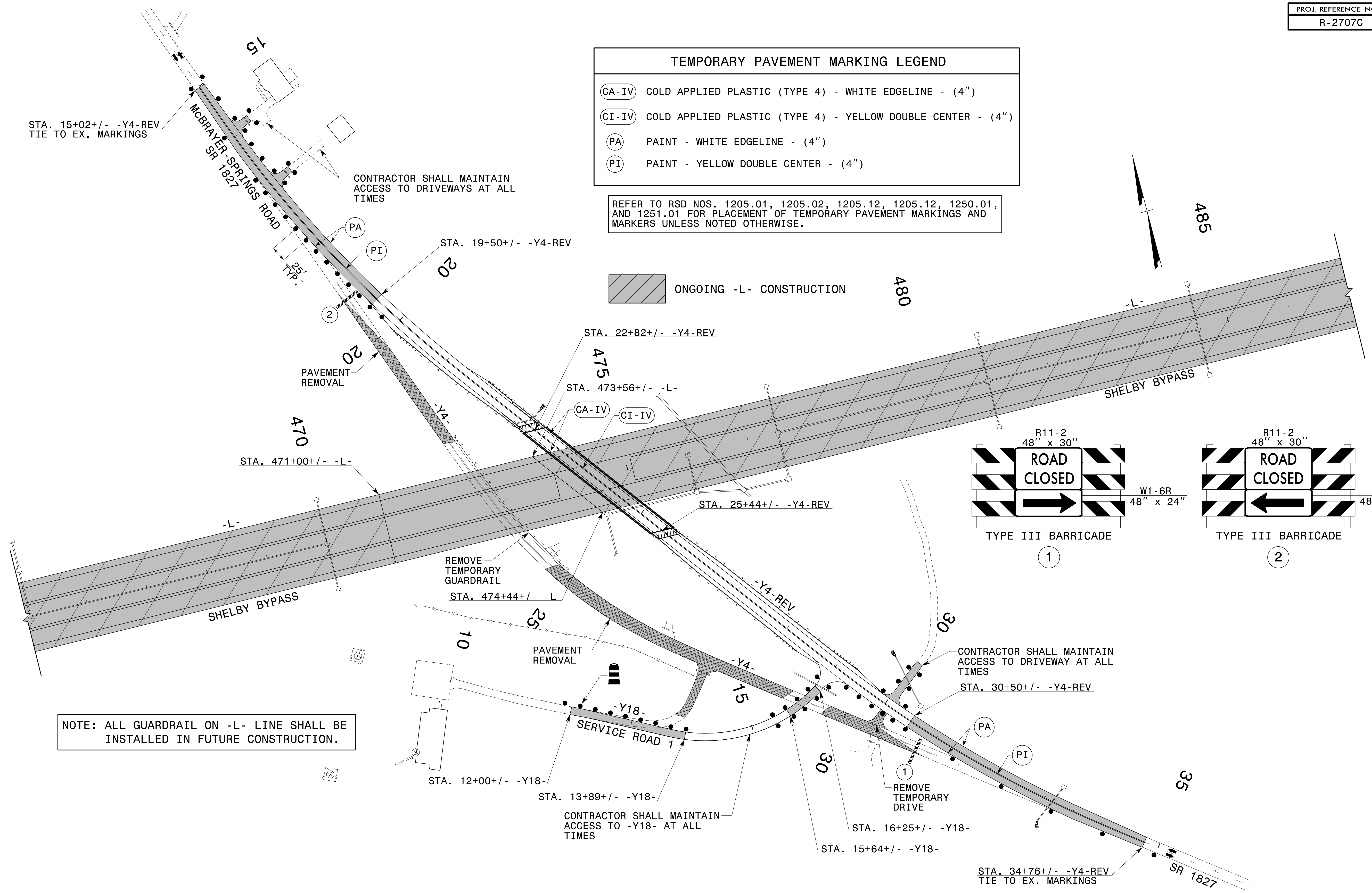

NOTE: ALL GUARDRAIL ON -L- LINE SHALL BE INSTALLED IN FUTURE CONSTRUCTION.

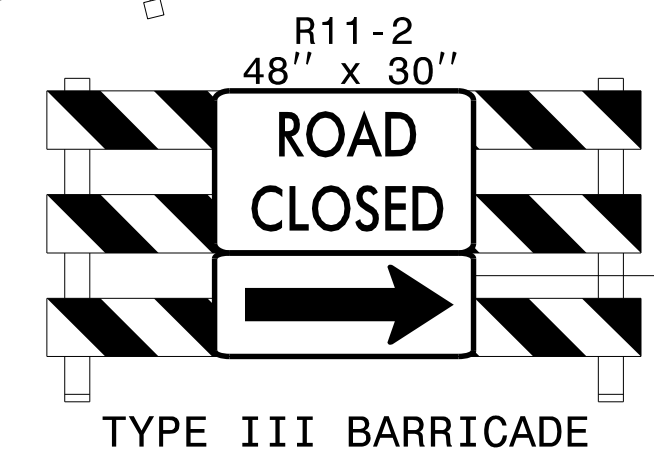

1

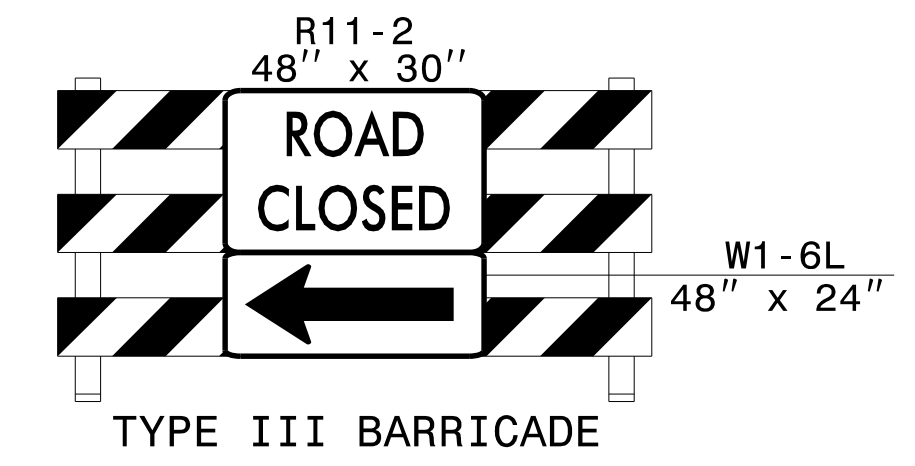

2

2/16/2017 P:\TIP\Projects-R\2707C\TrafficControl\TCP\SITE\_3\R2707C\_TC\_SITE3\_PH2\_TMP19.dgn User:scodts

APPROVED: *Don A. Parker*  
 DATE: 2/16/2017

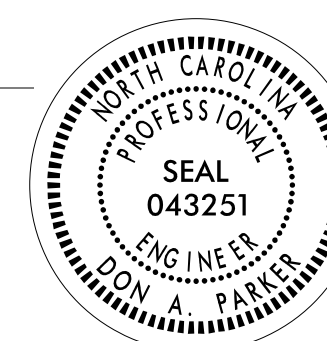

**DOCUMENT NOT CONSIDERED FINAL UNLESS ALL SIGNATURES COMPLETED**

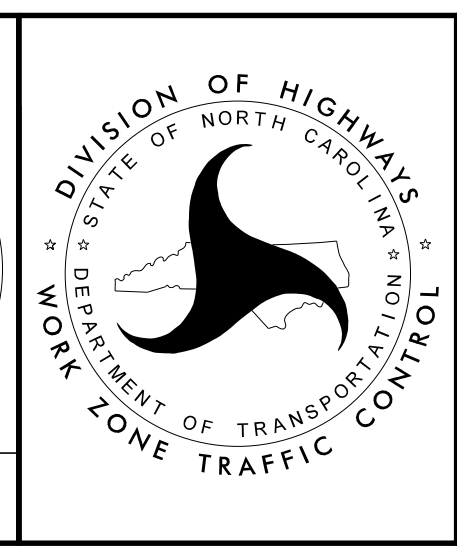

**SITE 3  
 PHASE II DETAILS  
 McBRAYER-SPRINGS RD.  
 (-Y4-REV)  
 AND  
 SERVICE ROAD 1  
 (-Y18-)**