

GEOTECHNICAL ENGINEER

ENGINEER

DocuSigned by:  
David L. Teague  
2/22/2017

DATE SIGNATURE DATE

**DOCUMENT NOT CONSIDERED FINAL  
UNLESS ALL SIGNATURES COMPLETED**

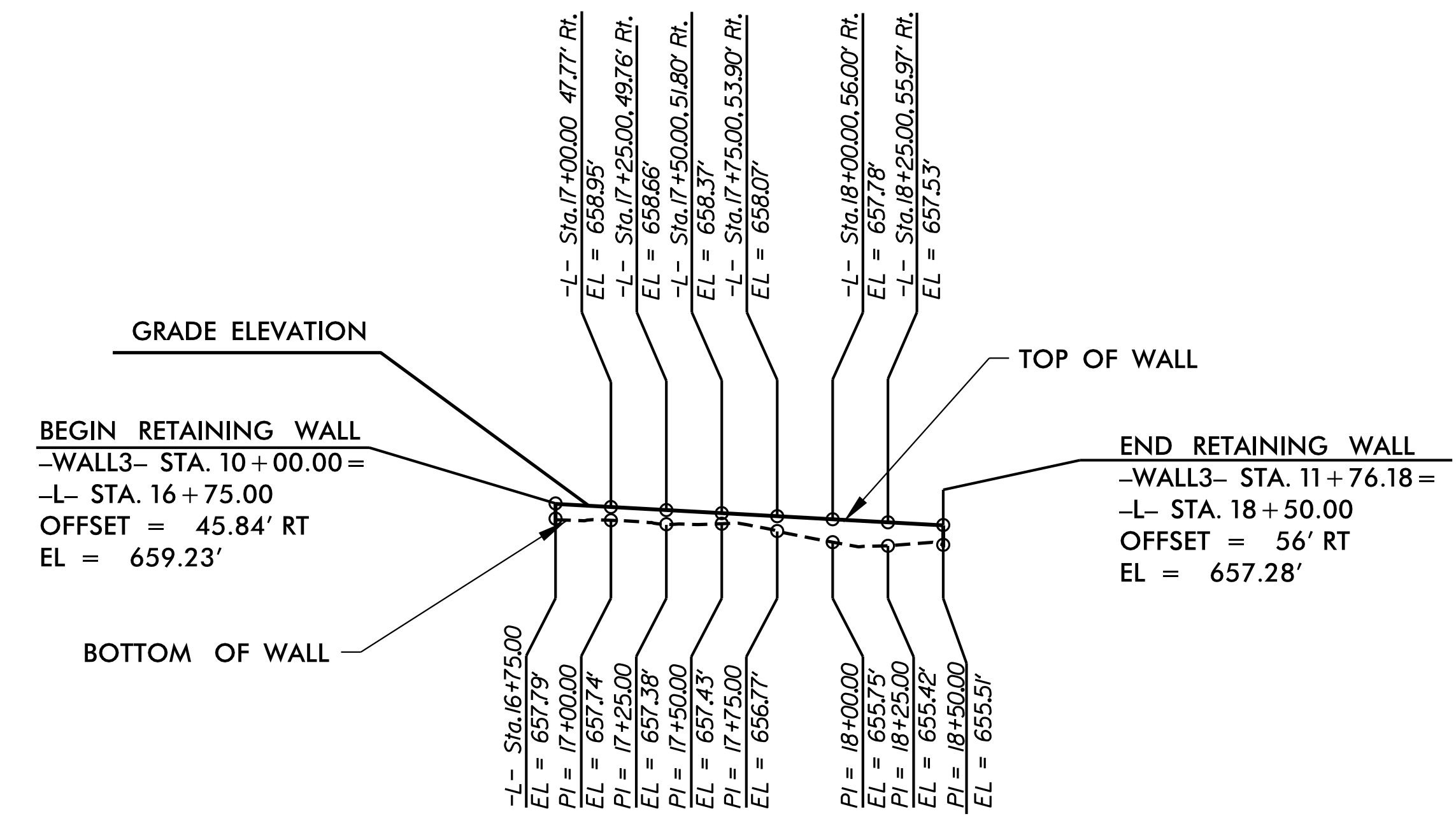

**ESTIMATED SEGMENTAL GRAVITY WALL QUANTITY**

RETAINING WALL NO.	SEGMENTAL GRAVITY RETAINING WALLS (SQUARE FEET)
3	263
TOTAL QUANTITY = 263 SF	

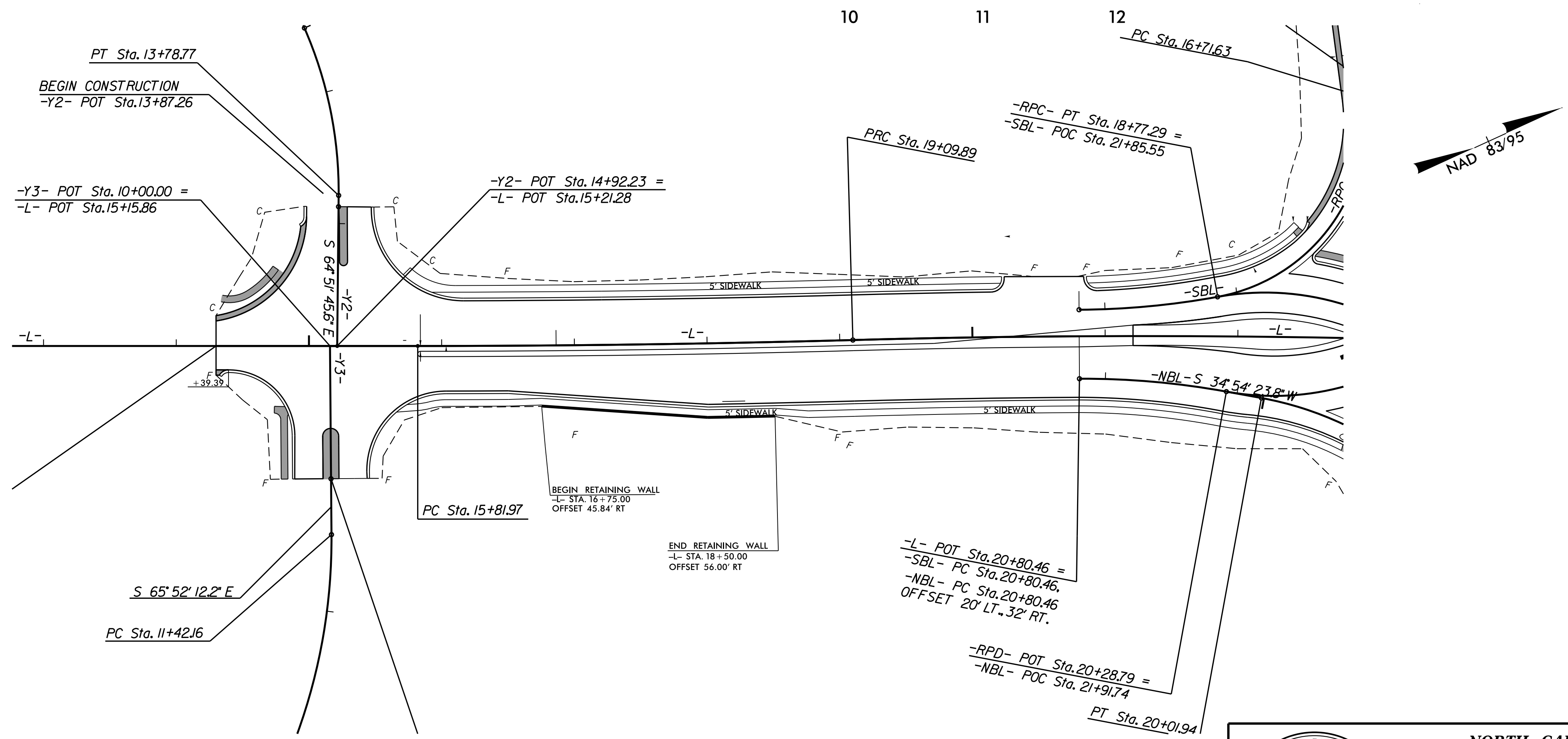

PREPARED BY: D. TEAGUE  
REVIEWED BY: C. CHEN

DATE: 2/2017  
DATE: 2/2017

**NORTH CAROLINA  
DEPARTMENT OF TRANSPORTATION  
DIVISION OF HIGHWAYS**

**GEOTECHNICAL  
ENGINEERING UNIT**

PROJECT NO.: U-3109A (34900.1.2)  
ALAMANCE COUNTY  
STATION: 16+75 -L- TO 18+50 -L-

**SEGMENTAL GRAVITY  
RETAINING WALL  
WALL ENVELOPE AND  
PLAN VIEW**

REVISIONS					
NO.	BY	DATE	NO.	BY	DATE
1			3		
2			4		

SHEET NO. W-5