

9/11/2015 10:16:43 AM G:\Projects\2014\U-3109A\Structures\Site 2\Site 2-Str 2 Bridge 436 (SBL)\Drawings\Final\402_U3109A_smu_fp.dgn

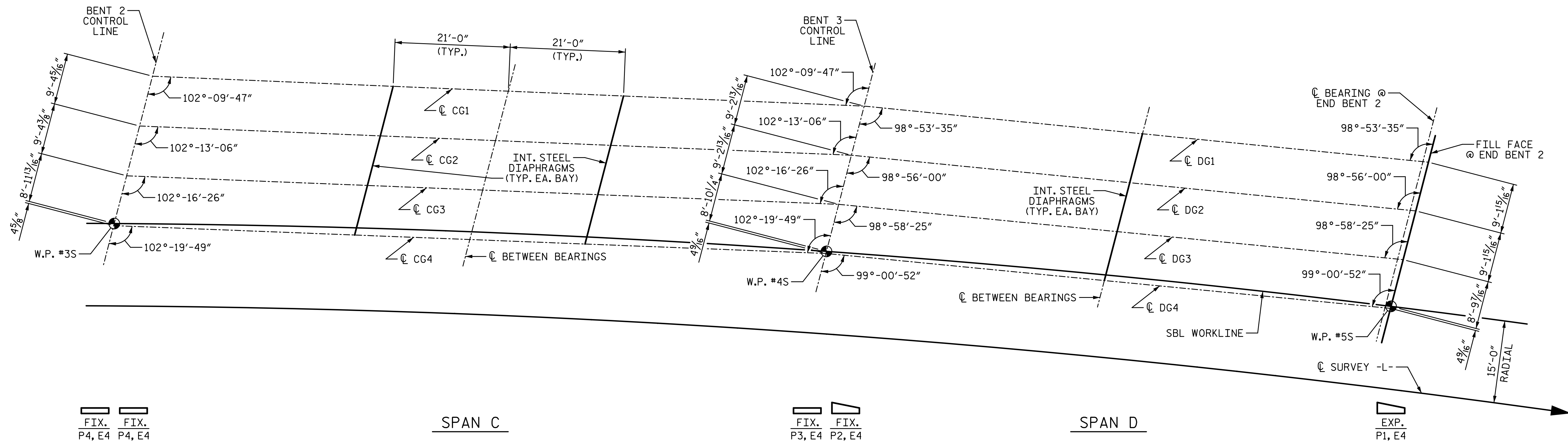

FIX. P4, E4 FIX. P4, E4

SPAN C

FIX. P3, E4 FIX. P2, E4

SPAN D

EXP. P1, E4

PARTIAL GIRDER LAYOUT

(BENT 2, BENT 3 AND END BENT 2 ARE PARALLEL)

PROJECT NO. U-3109A
ALAMANCE COUNTY
 STATION: 146+61.35 -L-

SHEET 2 OF 2

STATE OF NORTH CAROLINA
 DEPARTMENT OF TRANSPORTATION
 RALEIGH
 SUPERSTRUCTURE

GIRDER LAYOUT

(SBL)

DRAWN BY: T. BANKOVICH DATE: 9-15
 CHECKED BY: J.A. BATTS DATE: 9-15
 DESIGN ENGINEER OF RECORD: J.A. BATTS DATE: 9-15

PLANS PREPARED BY:

S&E
 SIMPSON
 ENGINEERS
 & ASSOCIATES
 5640 Dillard Drive
 Suite 200
 Cary, NC 27518
 (919) 852-0468
 (919) 852-0598 (Fax)
 www.simpsonengr.com
 LICENSURE NO. C-2521

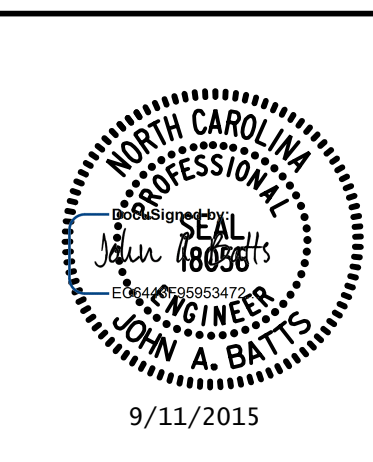

REVISIONS						SHEET NO.
NO.	BY:	DATE:	NO.	BY:	DATE:	TOTAL SHEETS
1			3			S02-19
2			4			S02-51

STR. #2