

TMP PHASE III - FINAL

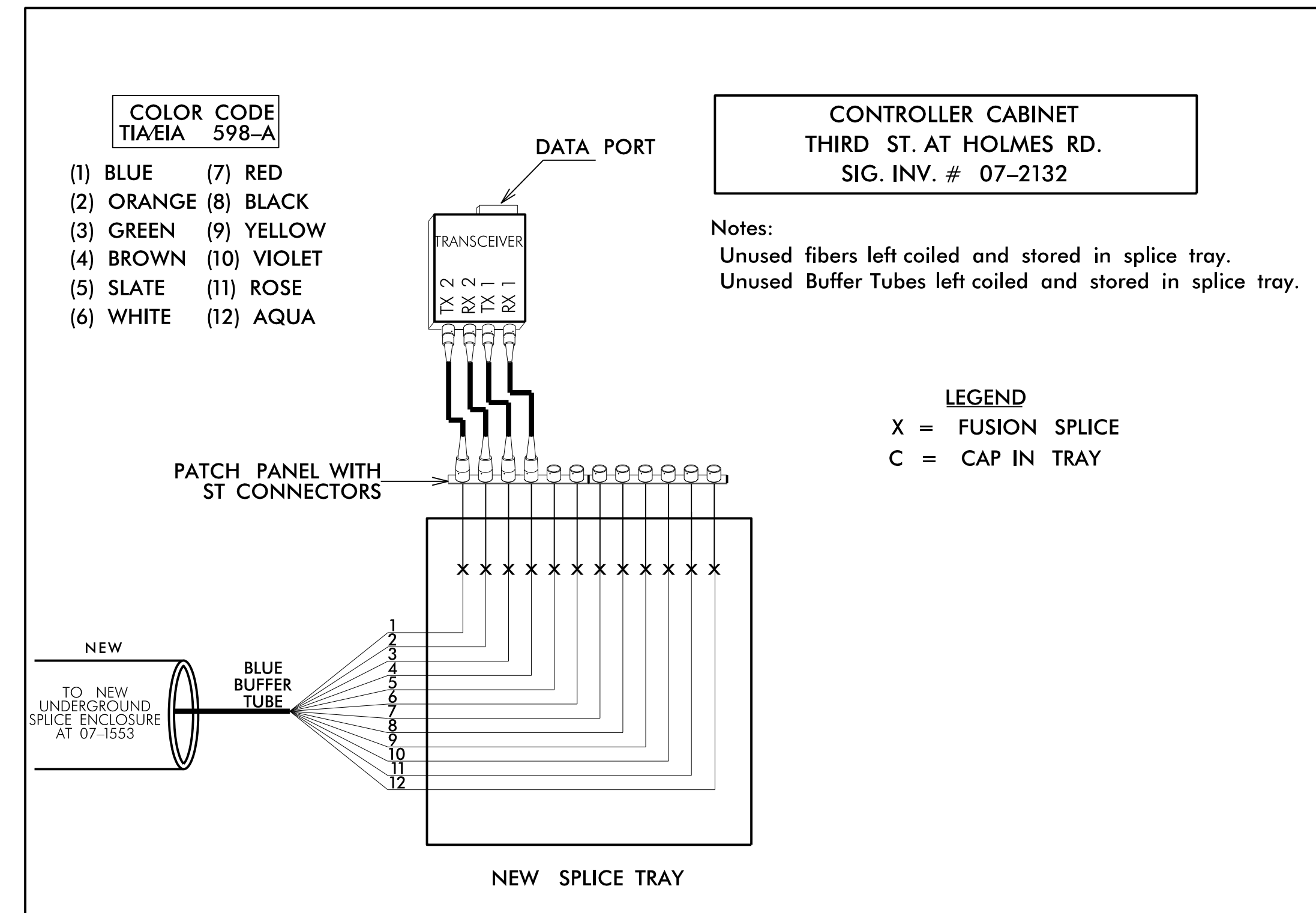
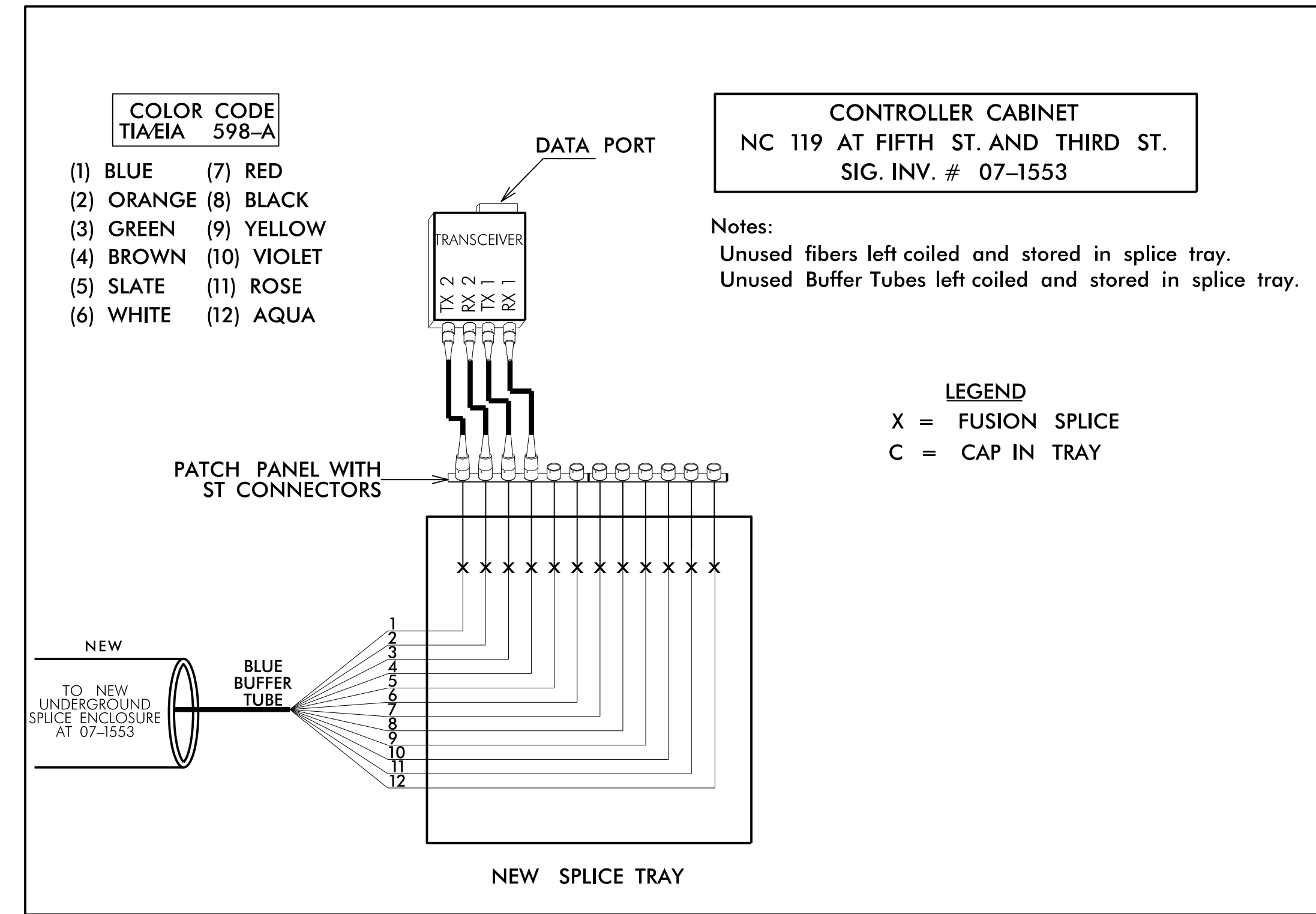
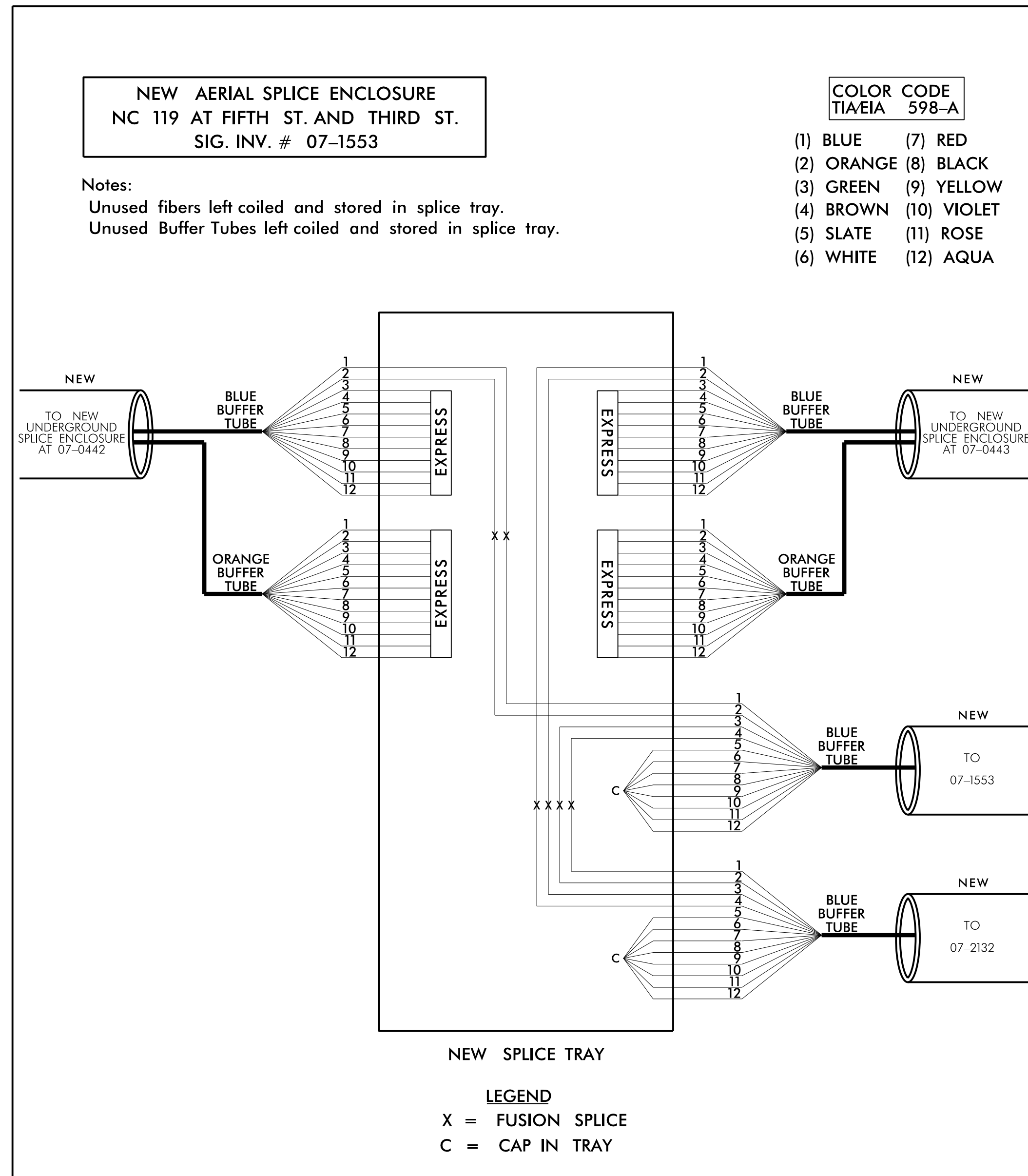

- 1) TRANSCEIVER TERMINATION CONFIGURATIONS ARE GENERIC. CONTRACTOR IS RESPONSIBLE FOR DETERMINING \ ENSURING PROPER TERMINATIONS.
- 2) INCLUDE ON THE COVER OF EACH SPLICE TRAY THE FOLLOWING: REFERENCE SECTION 1731 "FIBER OPTIC SPLICE ENCLOSURE"
 - 1) SPLICE LOCATION
 - 2) DATE
 - 3) COMPANY NAME
 - 4) NAME OF INDIVIDUAL PERFORMING THE SPLICING

PRIOR TO INSTALLING THE COVER ON THE SPLICE TRAY TAKE A DIGITAL PHOTOGRAPH SHOWING THE SPLICE TRAY AND INFORMATION SHOWN ABOVE (1-4) AND SUBMIT PHOTOGRAPH ALONG WITH OTDR TEST RESULTS.

TMP PHASE III - FINAL

DOCUMENT NOT CONSIDERED FINAL UNLESS ALL SIGNATURES COMPLETED

	SPLICE DETAIL		SEAL
	DIVISION 07 ALAMANCE COUNTY PLAN DATE: JANUARY 2017 PREPARED BY: A. J. SKUCE		MEHANE REVIEWED BY: <i>Neil Avery</i> DATE:
REVISIONS _____		INIT. _____	DATE _____
750 N. Greenfield Pkwy., Garner, NC 27529		Gregory A. Fuller 1/27/2017 DATE	