

TMP PHASE III - FINAL

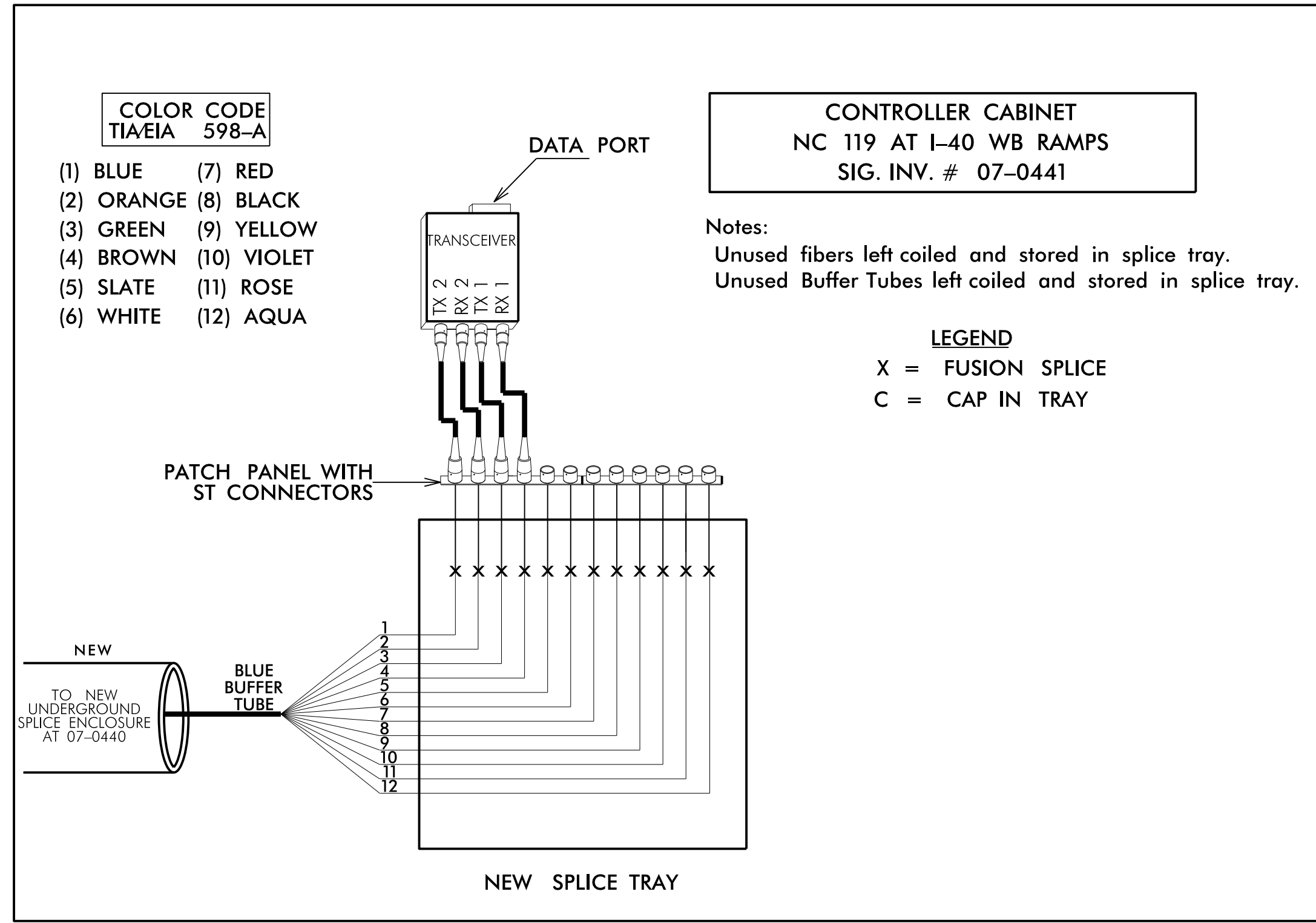
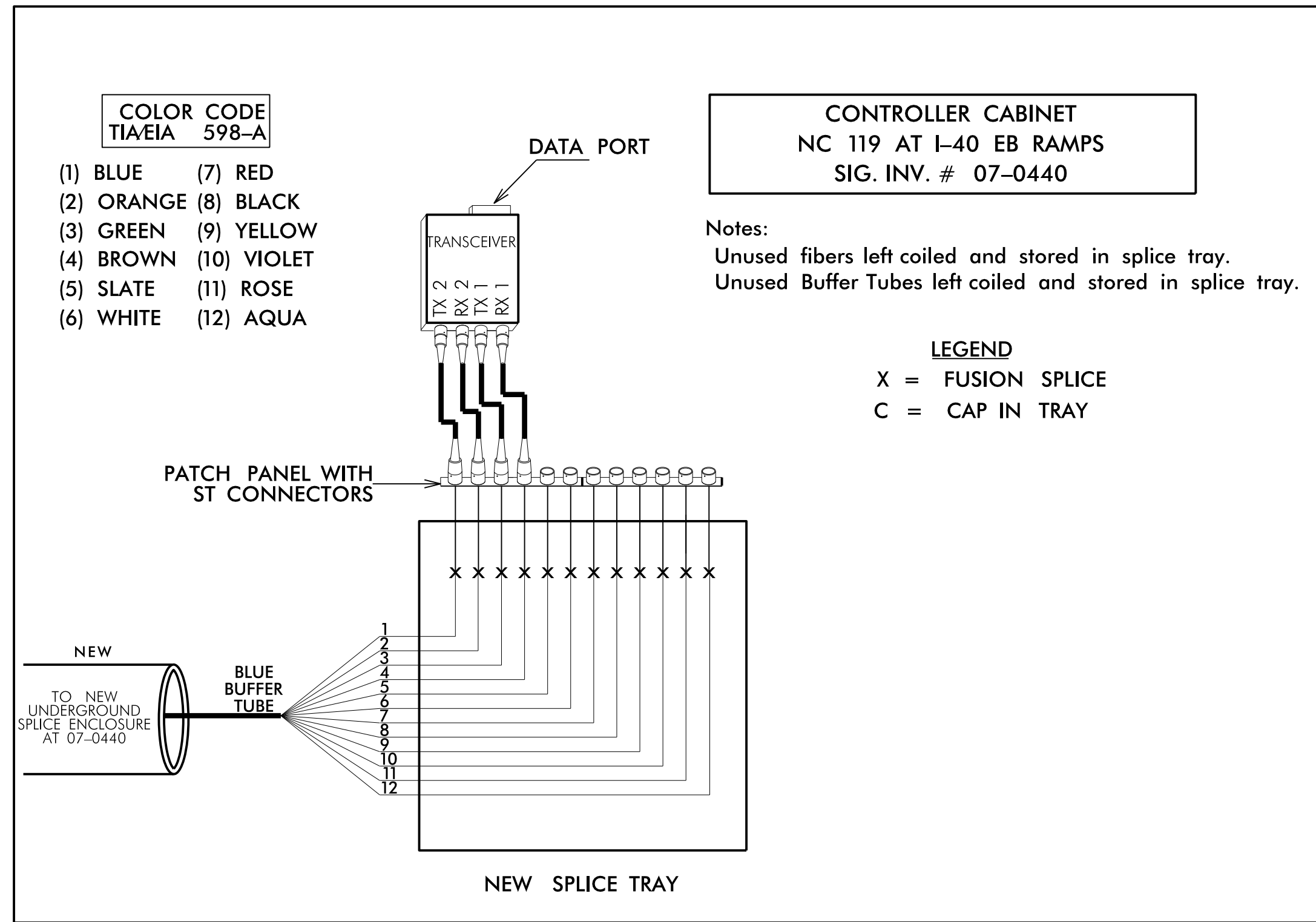
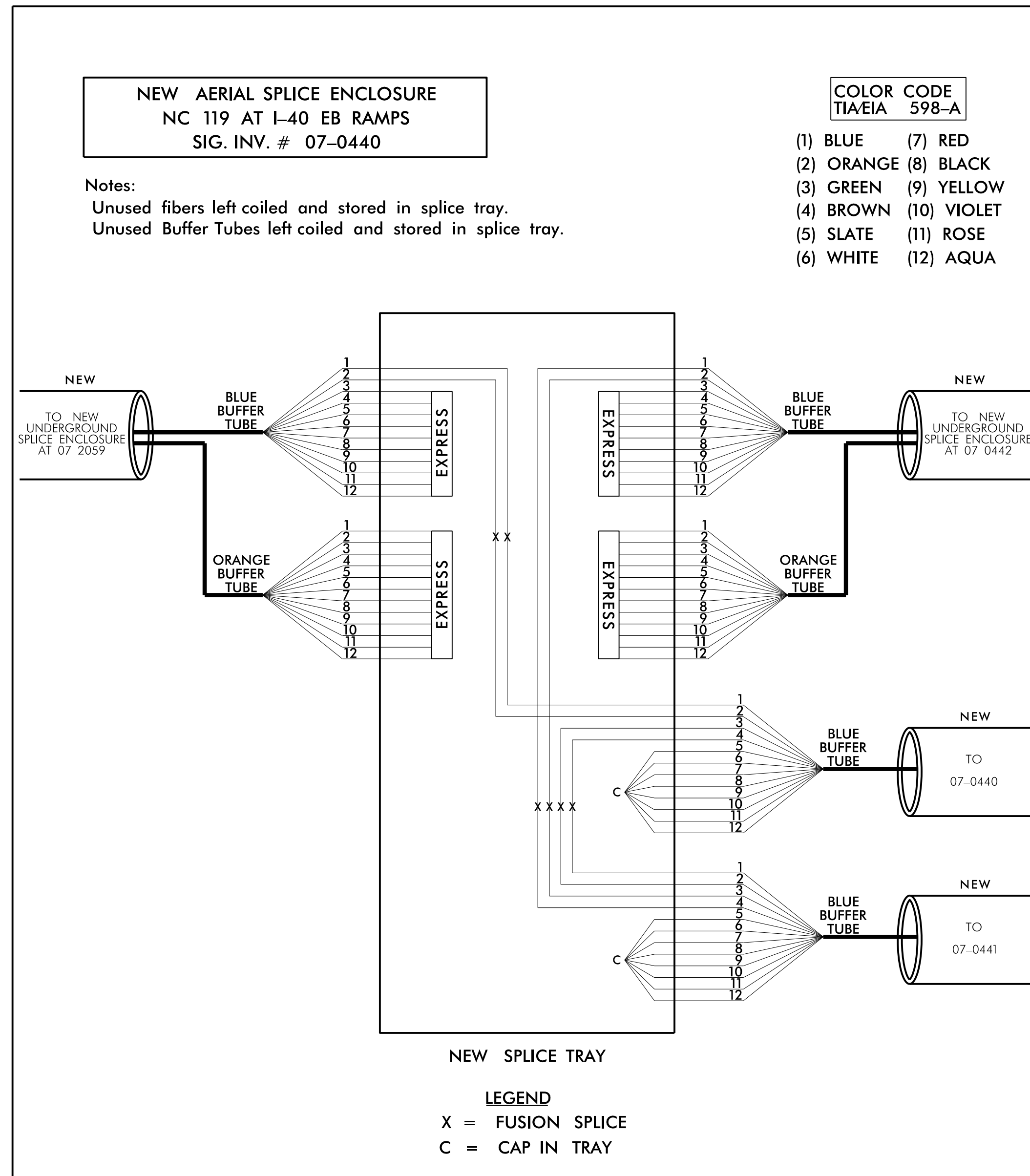

- 1) TRANSCEIVER TERMINATION CONFIGURATIONS ARE GENERIC. CONTRACTOR IS RESPONSIBLE FOR DETERMINING \ ENSURING PROPER TERMINATIONS.
 - 2) INCLUDE ON THE COVER OF EACH SPlice TRAY THE FOLLOWING: REFERENCE SECTION 1731 "FIBER OPTIC SPlice ENCLOSURE"
 - 1) SPlice LOCATION
 - 2) DATE
 - 3) COMPANY NAME
 - 4) NAME OF INDIVIDUAL PERFORMING THE SPlicing
- PRIOR TO INSTALLING THE COVER ON THE SPlice TRAY TAKE A DIGITAL PHOTOGRAPH SHOWING THE SPlice TRAY AND INFORMATION SHOWN ABOVE (1-4) AND SUBMIT PHOTOGRAPH ALONG WITH OTDR TEST RESULTS.

TMP PHASE III - FINAL

DOCUMENT NOT CONSIDERED FINAL UNLESS ALL SIGNATURES COMPLETED

	SPLICE DETAIL	SEAL
	DIVISION 07 ALAMANCE COUNTY PLAN DATE: JANUARY 2017 PREPARED BY: A. J. SKUCE	MEBANE REVIEWED BY: <i>Neil Avery</i> DATE: 1/27/2017
REVISIONS _____ _____	INIT. DATE _____ _____	_____ DATE