

**This electronic collection of documents is provided  
for the convenience of the user  
and is Not a Certified Document –**

**The documents contained herein were originally issued  
and sealed by the individuals whose names and license  
numbers appear on each page, on the dates appearing  
with their signature on that page.**

**This file or an individual page  
shall not be considered a certified document.**

STATE OF NORTH CAROLINA  
DIVISION OF HIGHWAYS

**CROSS SECTION INDEX**

ALIGNMENT	ROAD	SHEET RANGE
-L1-	US 74	X-1 THRU X-8
-L2-	US 74	X-9 THRU X-16
-L3-	US 74	X-17 THRU X-25
-L4-	US 74	X-26 THRU X-35
-Y1-	INDIAN TRAIL-FAIRVIEW RD	X-36 THRU X-38
-Y2-	INDIAN TRAIL RD SOUTH (SR 1008)	X-39 THRU X-40

Approximate quantities only. Unclassified excavation, borrow excavation, fine grading, clearing and grubbing, and removal of existing pavement will be paid for at the lump sum price for "Grading".

**STATE OF NORTH CAROLINA  
DIVISION OF HIGHWAYS**

**CROSS-SECTION SUMMARY**

NOTE: EMBANKMENT COLUMN DOES NOT INCLUDES BACKFILL FOR UNDERCUT

Station	Uncl. Exc.	Embt	Undercut Exc.	112+50.00	69	0	0	225+50.00	223	0	112	218+00.00	41	0	0
L1 LT	(cu. yd.)	(cu. yd.)	(cu. yd.)	113+00.00	69	0	0	226+00.00	168	0	71	218+50.00	43	0	0
115+00.00	0	0	0	114+00.00	72	0	0	226+15.00	0	0	3	219+00.00	46	0	0
115+50.00	91	15	0	114+50.00	74	0	0	<b>Station</b>	<b>Uncl. Exc.</b>	<b>Embt</b>	<b>Undercut Exc.</b>	219+50.00	44	0	0
120+50.00	0	0	0	115+00.00	75	0	0	L2 RT	(cu. yd.)	(cu. yd.)	(cu. yd.)	220+00.00	44	0	0
121+00.00	50	0	0	115+50.00	82	0	0	205+00.00	0	0	0	220+50.00	45	0	0
121+50.00	103	0	0	116+00.00	0	0	0	205+50.00	25	73	47	221+00.00	45	0	0
122+00.00	107	0	0	116+50.00	53	0	0	206+00.00	21	43	85	221+50.00	41	1	0
122+50.00	63	0	0	117+00.00	103	0	0	206+50.00	12	44	64	222+00.00	37	3	0
123+00.00	55	0	0	117+50.00	89	0	0	207+00.00	14	40	41	222+50.00	36	6	0
123+50.00	76	27	0	118+00.00	75	0	0	207+50.00	10	44	27	223+00.00	29	20	0
124+00.00	33	102	0	118+50.00	75	102	0	208+00.00	6	56	12	223+50.00	22	29	0
124+50.00	5	119	10	119+00.00	83	0	0	208+50.00	2	32	0	224+00.00	23	18	0
125+00.00	52	44	52	119+50.00	77	0	0	221+00.00	0	0	0	224+50.00	28	7	0
125+50.00	61	91	51	120+00.00	65	0	0	221+50.00	6	1	0	225+00.00	31	4	0
126+00.00	14	229	19	120+50.00	68	0	0	222+00.00	11	3	0	225+50.00	33	2	0
126+50.00	10	191	10	121+00.00	77	0	0	222+50.00	8	4	0	226+00.00	36	3	0
127+00.00	5	54	0	121+50.00	81	0	0	223+00.00	10	2	0	226+15.00	0	0	0
L1 RT	(cu. yd.)	(cu. yd.)	(cu. yd.)	122+00.00	79	0	0	<b>Station</b>	<b>Uncl. Exc.</b>	<b>Embt</b>	<b>Undercut Exc.</b>	<b>Station</b>	<b>Uncl. Exc.</b>	<b>Embt</b>	<b>Undercut Exc.</b>
106+10.00	0	0	0	122+50.00	72	0	0	L3 LT	(cu. yd.)	(cu. yd.)	(cu. yd.)	(cu. yd.)	(cu. yd.)	(cu. yd.)	(cu. yd.)
106+50.00	6	28	12	123+00.00	65	0	0	324+00.00	9	4	0	324+50.00	16	29	17
107+00.00	12	62	61	123+50.00	62	0	0	325+00.00	13	9	34	325+50.00	11	177	29
107+50.00	10	69	72	124+00.00	57	2	0	326+00.00	7	247	22	326+50.00	8	169	10
108+00.00	11	60	52	124+50.00	47	9	0	<b>Station</b>	<b>Uncl. Exc.</b>	<b>Embt</b>	<b>Undercut Exc.</b>	<b>Station</b>	<b>Uncl. Exc.</b>	<b>Embt</b>	<b>Undercut Exc.</b>
108+50.00	12	29	47	125+00.00	51	4	0	L3 RT	(cu. yd.)	(cu. yd.)	(cu. yd.)	(cu. yd.)	(cu. yd.)	(cu. yd.)	(cu. yd.)
109+00.00	14	18	20	125+50.00	51	4	0	303+20.00	0	0	0	303+50.00	107	0	25
109+50.00	21	19	0	126+00.00	83	2	0	304+00.00	481	0	99	304+50.00	606	0	102
114+00.00	0	0	0	126+50.00	83	2	0	305+00.00	556	0	78	305+50.00	428	0	56
114+50.00	7	5	0	127+00.00	58	0	0	306+00.00	234	0	22	306+50.00	61	0	0
115+00.00	15	16	0	<b>Station</b>	<b>Uncl. Exc.</b>	<b>Embt</b>	<b>Undercut Exc.</b>	<b>Station</b>	<b>Uncl. Exc.</b>	<b>Embt</b>	<b>Undercut Exc.</b>	<b>Station</b>	<b>Uncl. Exc.</b>	<b>Embt</b>	<b>Undercut Exc.</b>
115+50.00	16	49	0	L2 LT	(cu. yd.)	(cu. yd.)	(cu. yd.)	L3 CL	(cu. yd.)	(cu. yd.)	(cu. yd.)	(cu. yd.)	(cu. yd.)	(cu. yd.)	(cu. yd.)
116+00.00	8	38	0	214+50.00	0	0	0	303+50.00	0	0	0	304+00.00	44	3	0
116+50.00	5	3	0	215+00.00	11	0	0	304+50.00	36	8	0	305+00.00	29	13	0
117+00.00	16	32	0	215+50.00	18	5	0	305+50.00	31	10	0	306+00.00	30	13	0
117+50.00	17	33	0	216+00.00	14	15	0	306+50.00	61	0	0	307+00.00	30	12	0
118+00.00	9	47	0	216+50.00	16	30	0	307+50.00	33	6	0	308+00.00	33	6	0
118+50.00	3	43	0	217+00.00	22	63	0	308+50.00	41	3	0	309+00.00	38	3	0
L1 CL	(cu. yd.)	(cu. yd.)	(cu. yd.)	217+50.00	75	44	0	210+00.00	96	0	0	309+50.00	38	9	0
106+10.00	0	0	0	218+00.00	73	0	0	210+50.00	98	0	0	310+00.00	41	3	0
106+50.00	30	0	0	218+50.00	14	50	0	211+00.00	98	0	0				
107+00.00	78	0	0	219+00.00	27	50	0	211+50.00	98	0	0				
107+50.00	75	0	0	219+50.00	70	0	0	212+00.00	97	0	0				
108+00.00	76	0	0	220+00.00	71	0	0	212+50.00	96	0	0				
108+50.00	85	0	0	220+50.00	62	0	0	213+50.00	0	0	0				
109+00.00	85	0	0	221+00.00	75	0	0	214+00.00	69	0	0				
109+50.00	85	0	0	221+50.00	66	0	0	214+50.00	39	0	0				
110+00.00	90	0	0	222+00.00	56	0	0	215+00.00	36	0	0				
110+50.00	113	0	0	222+50.00	48	1	0	215+50.00	33	0	0				
111+00.00	103	0	0	223+00.00	27	60	0	216+00.00	31	0	0				
111+50.00	75	0	0	223+50.00	11	135	0	216+50.00	31	0	0				
112+00.00	73	0	0	224+00.00	7	110	15	217+00.00	35	0	0				
				224+50.00	71	34	54	217+50.00	39	0	0				
				225+00.00	167	0	89	217+50.00	39	0	0				



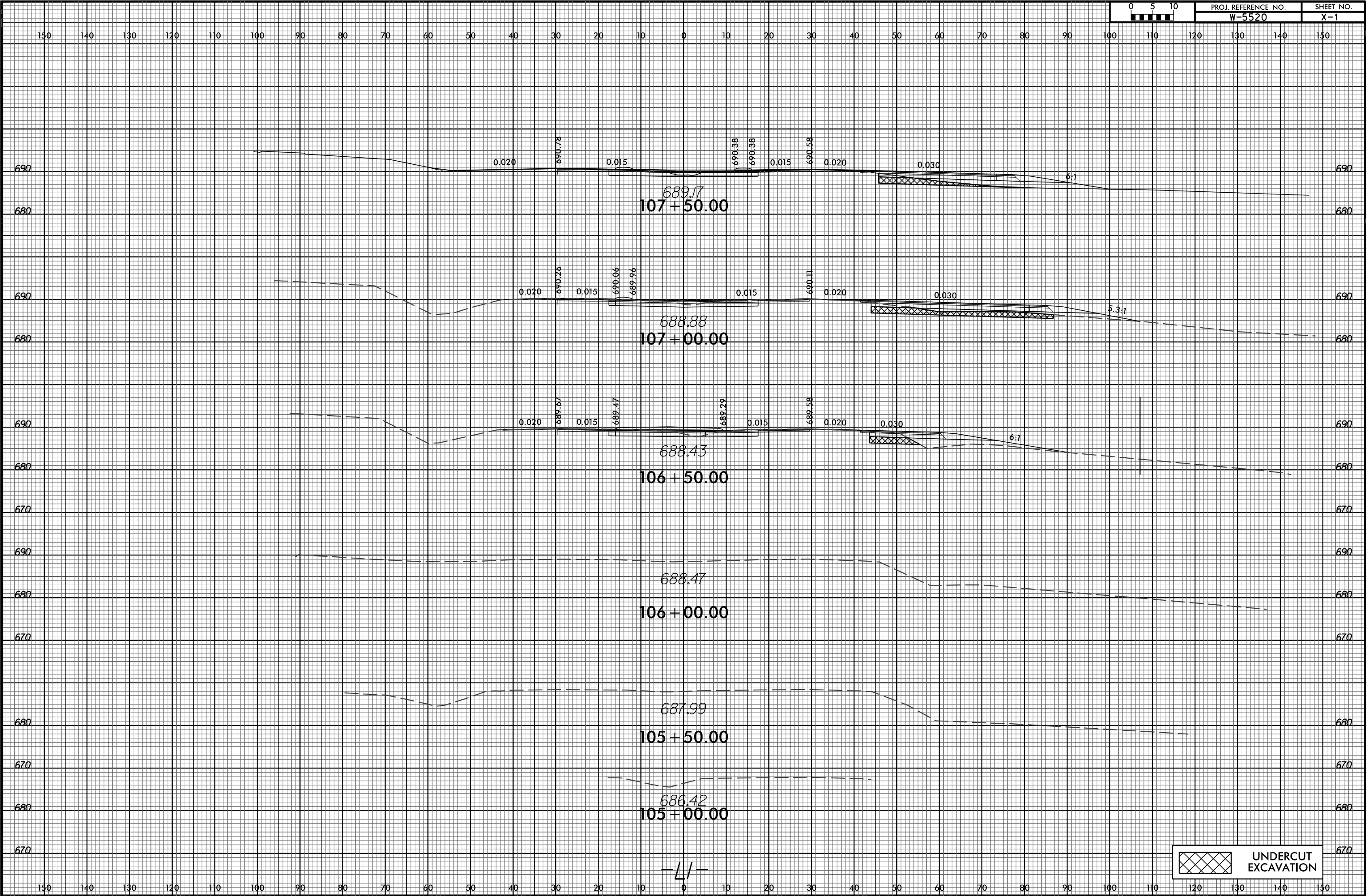

8/23/99

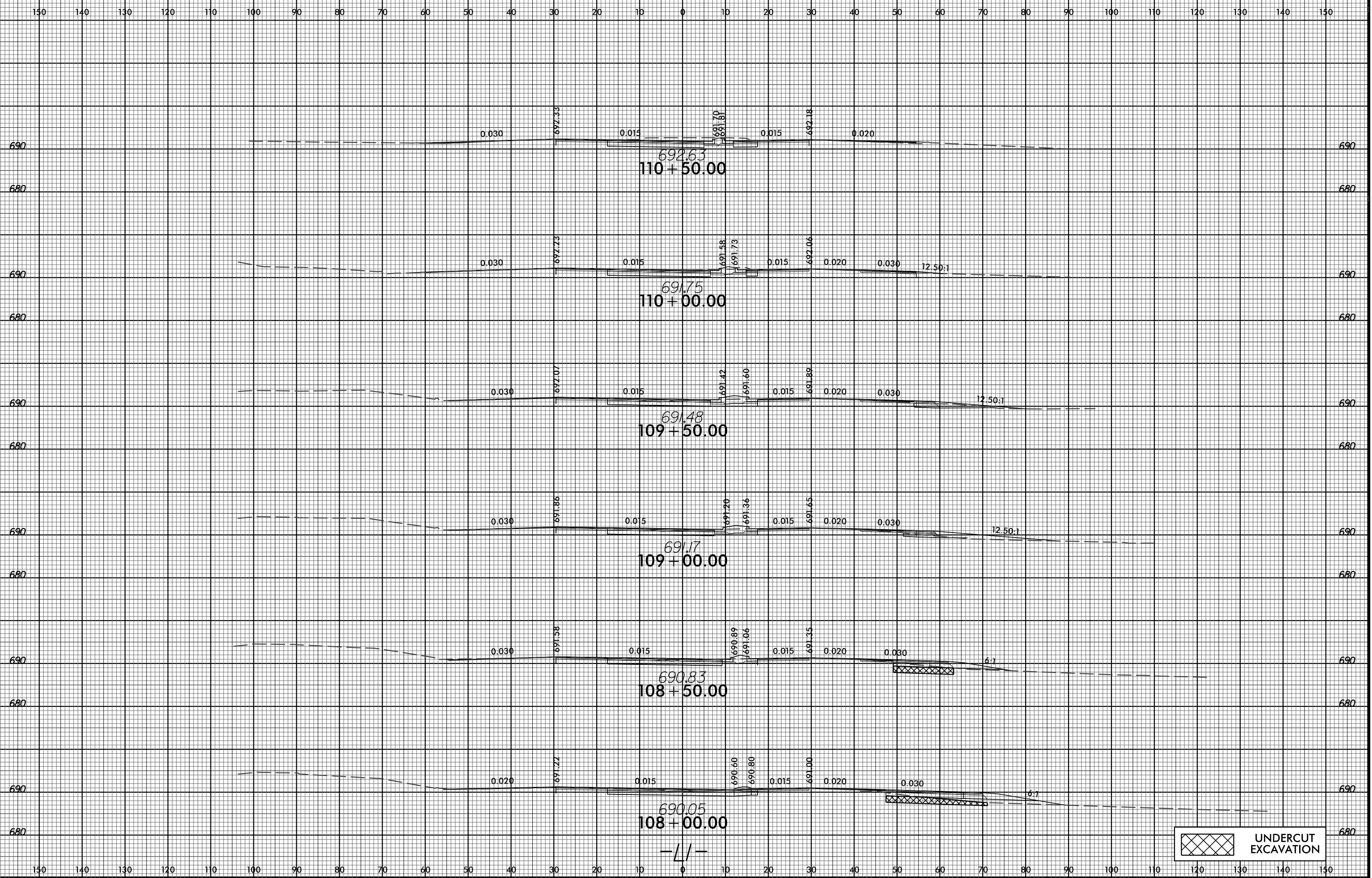
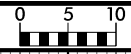

8/2/2016  
N:\Roadway\CorridorModeling\W5520\_Rdy\_xpl.LI.cad.dgn  
nwright

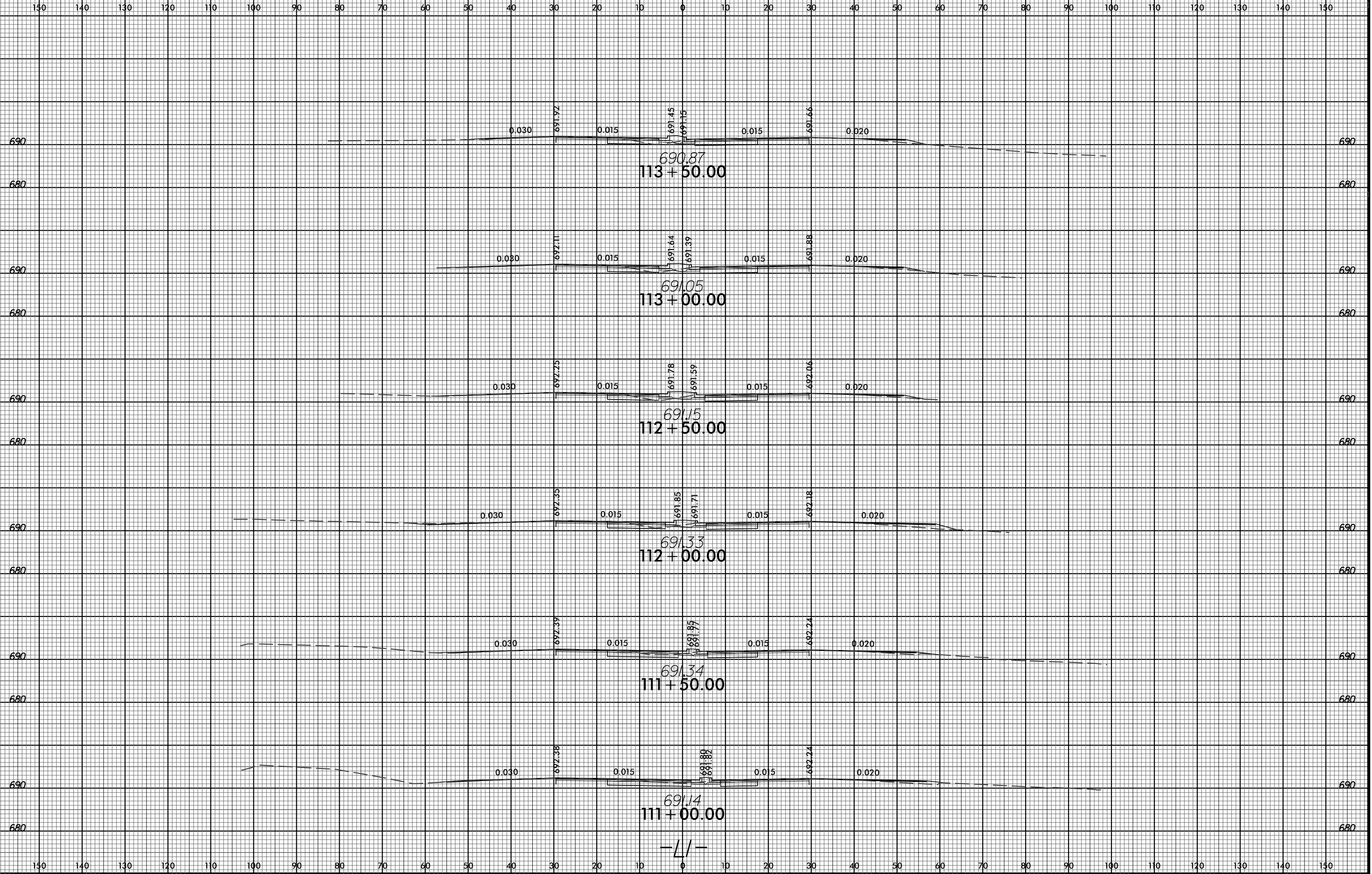

-L/-

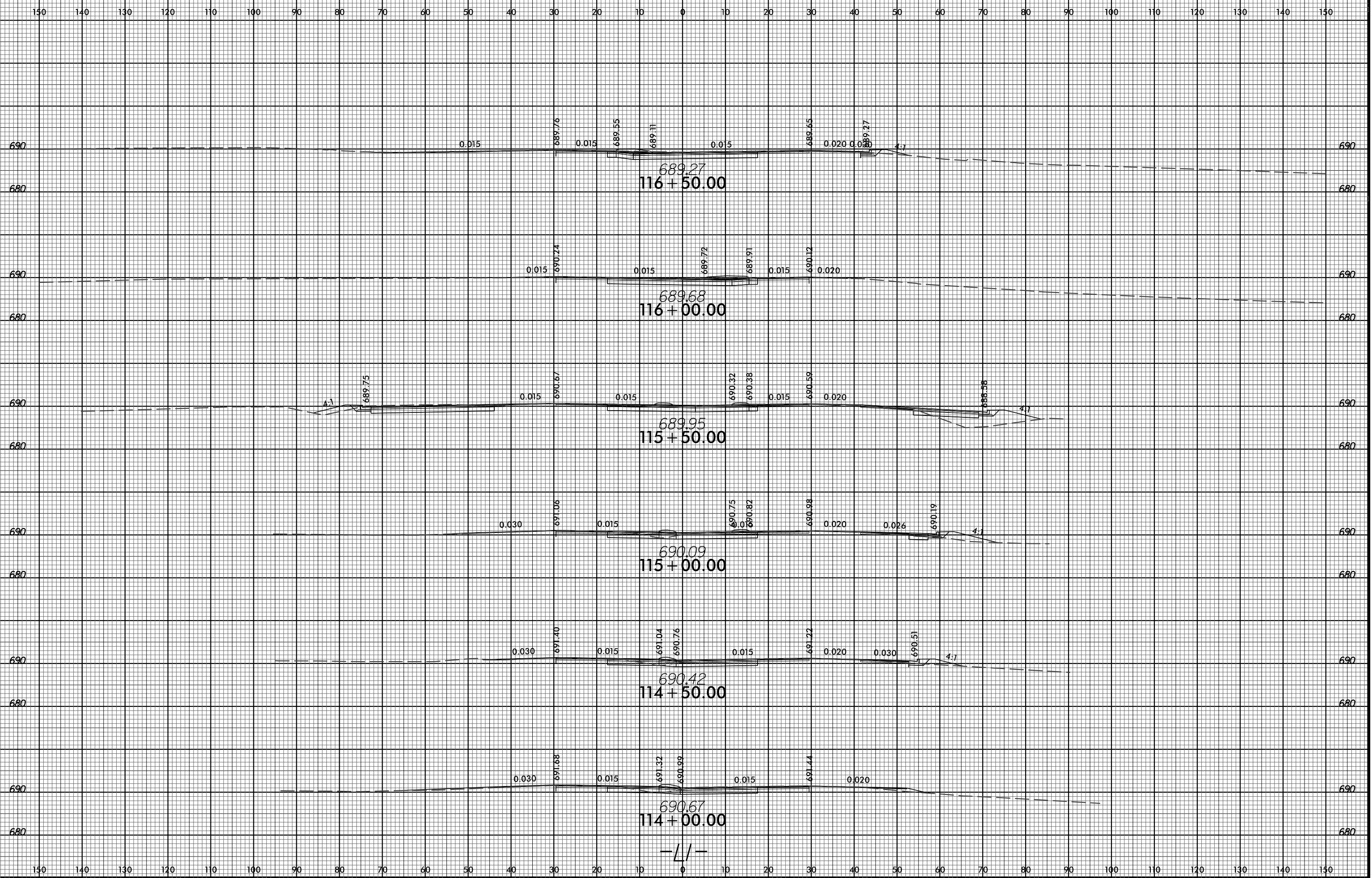



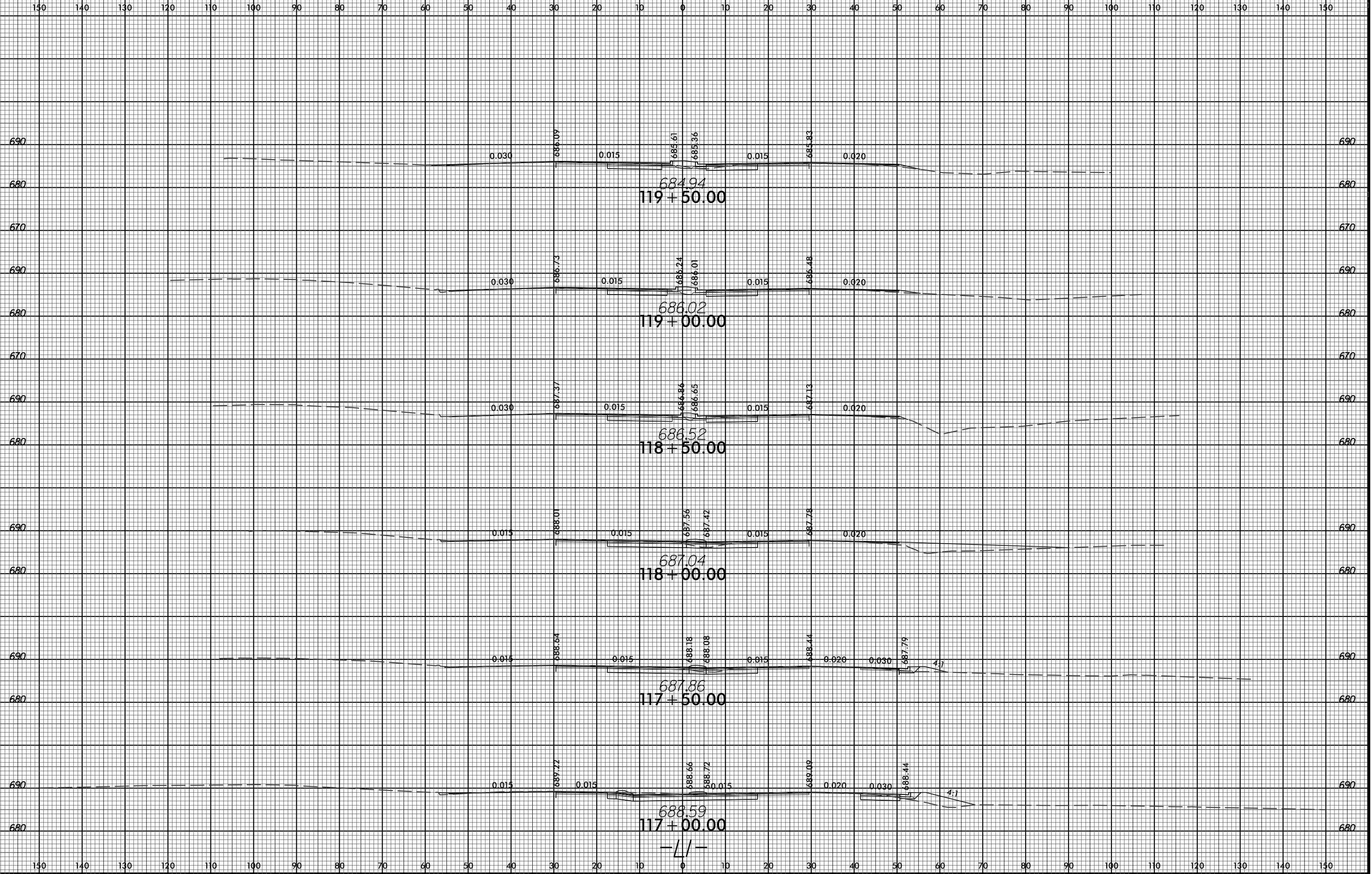

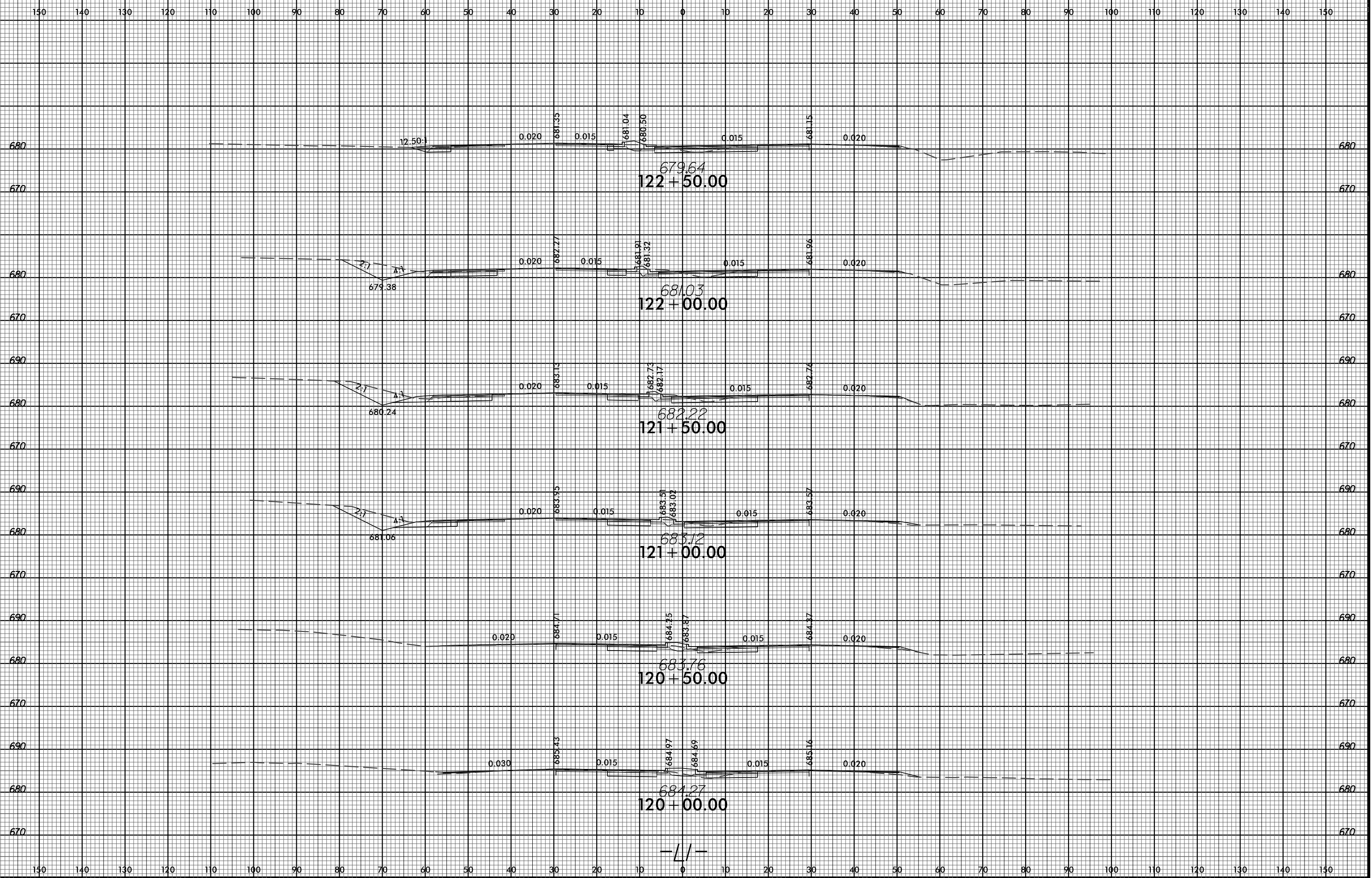

-||-

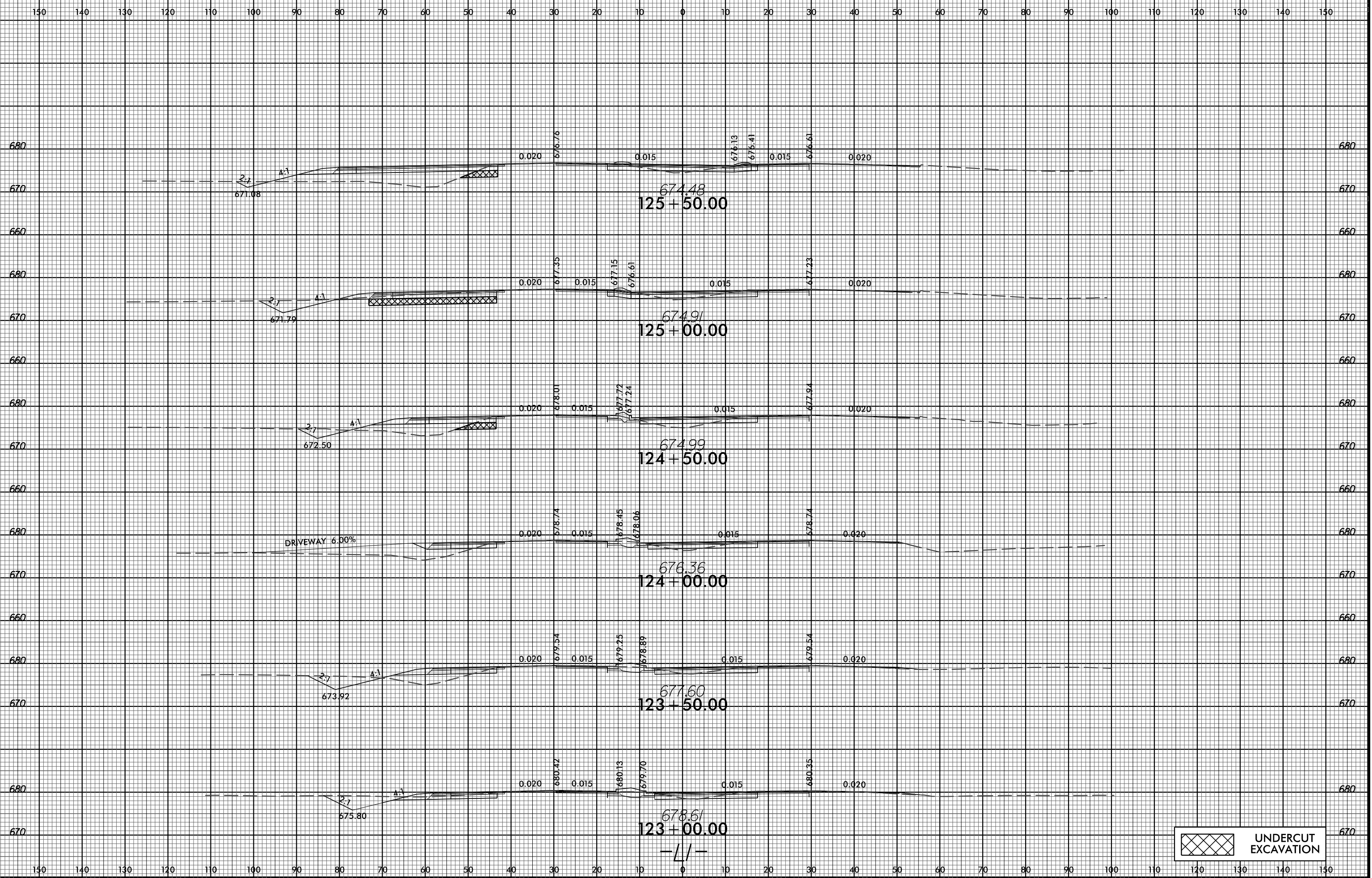

UNDERCUT EXCAVATION

8/23/99

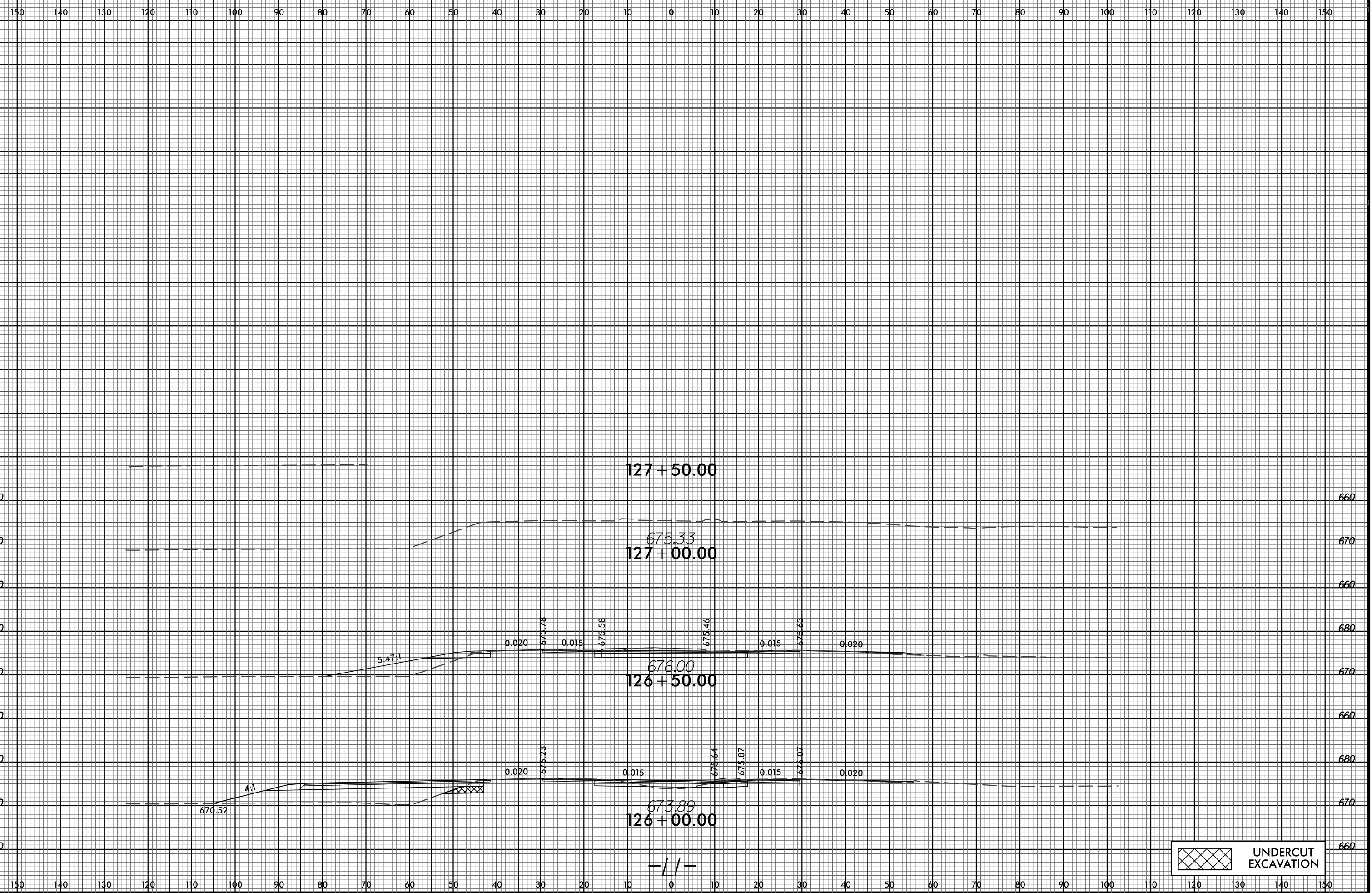

12/2/2016  
N:\Roadway\CorridorModeling\W5520.Rdy.xpl.L1.cad.dgn  
nwright

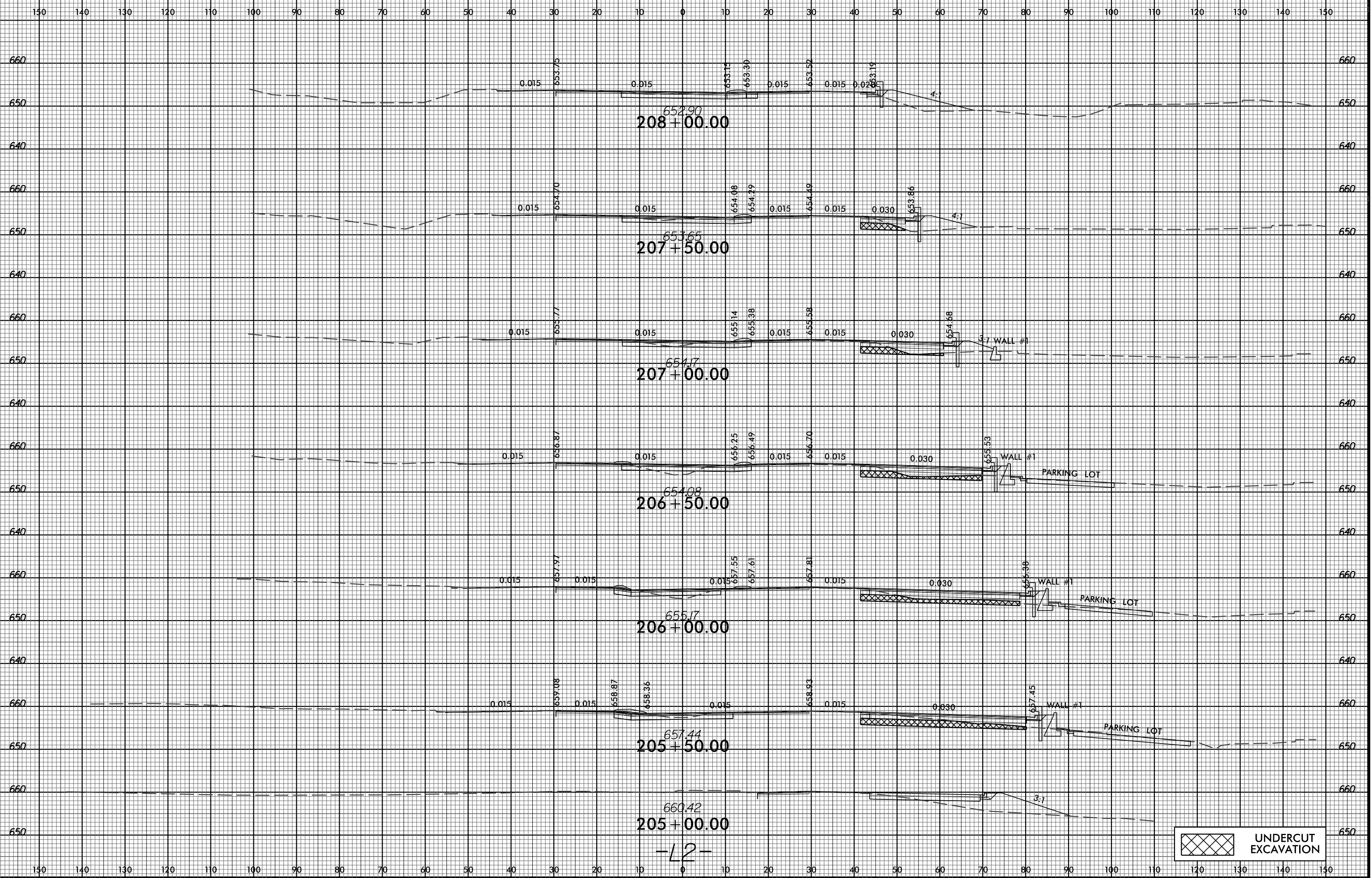

 UNDERCUT EXCAVATION

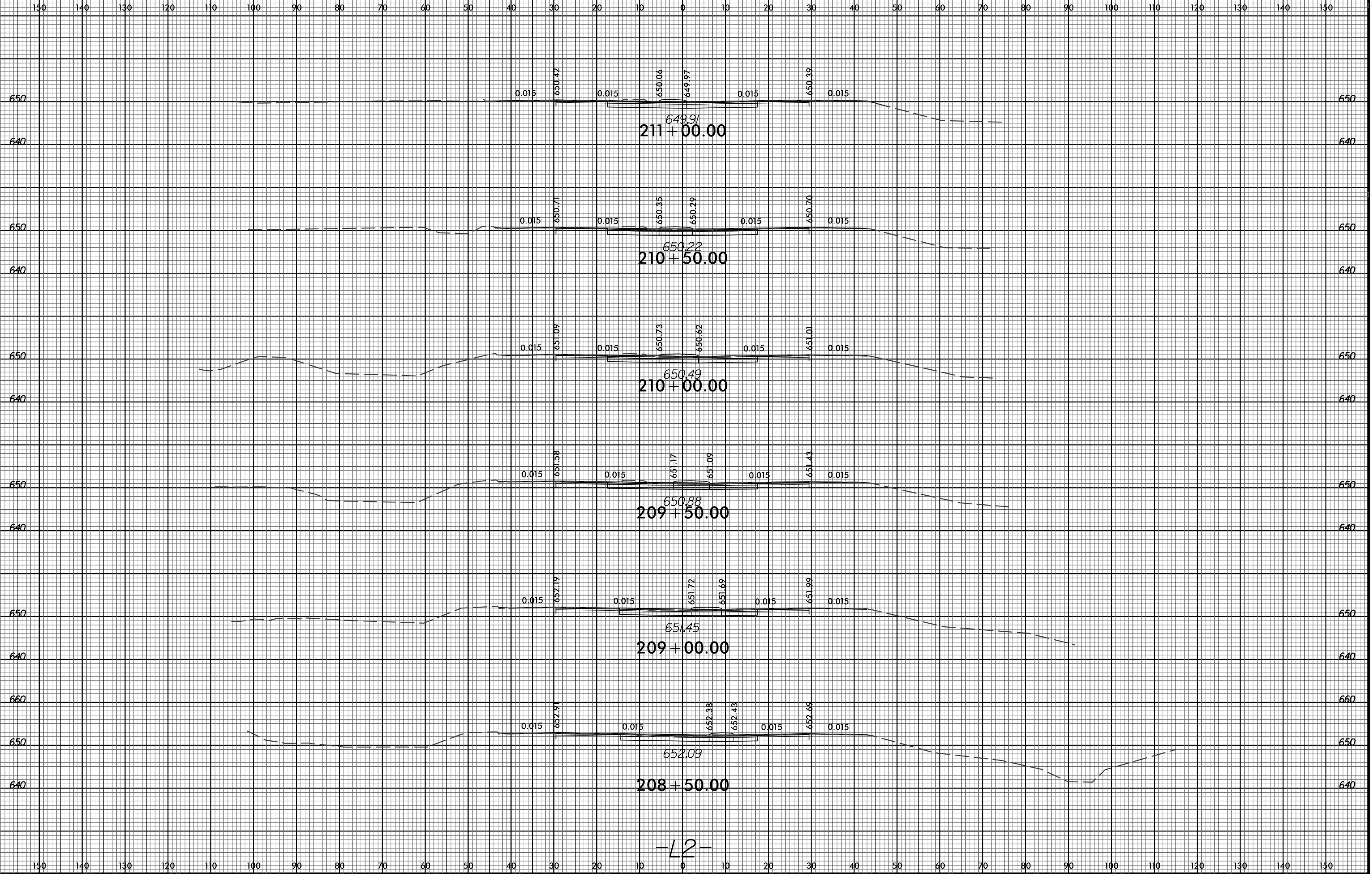

-L2-

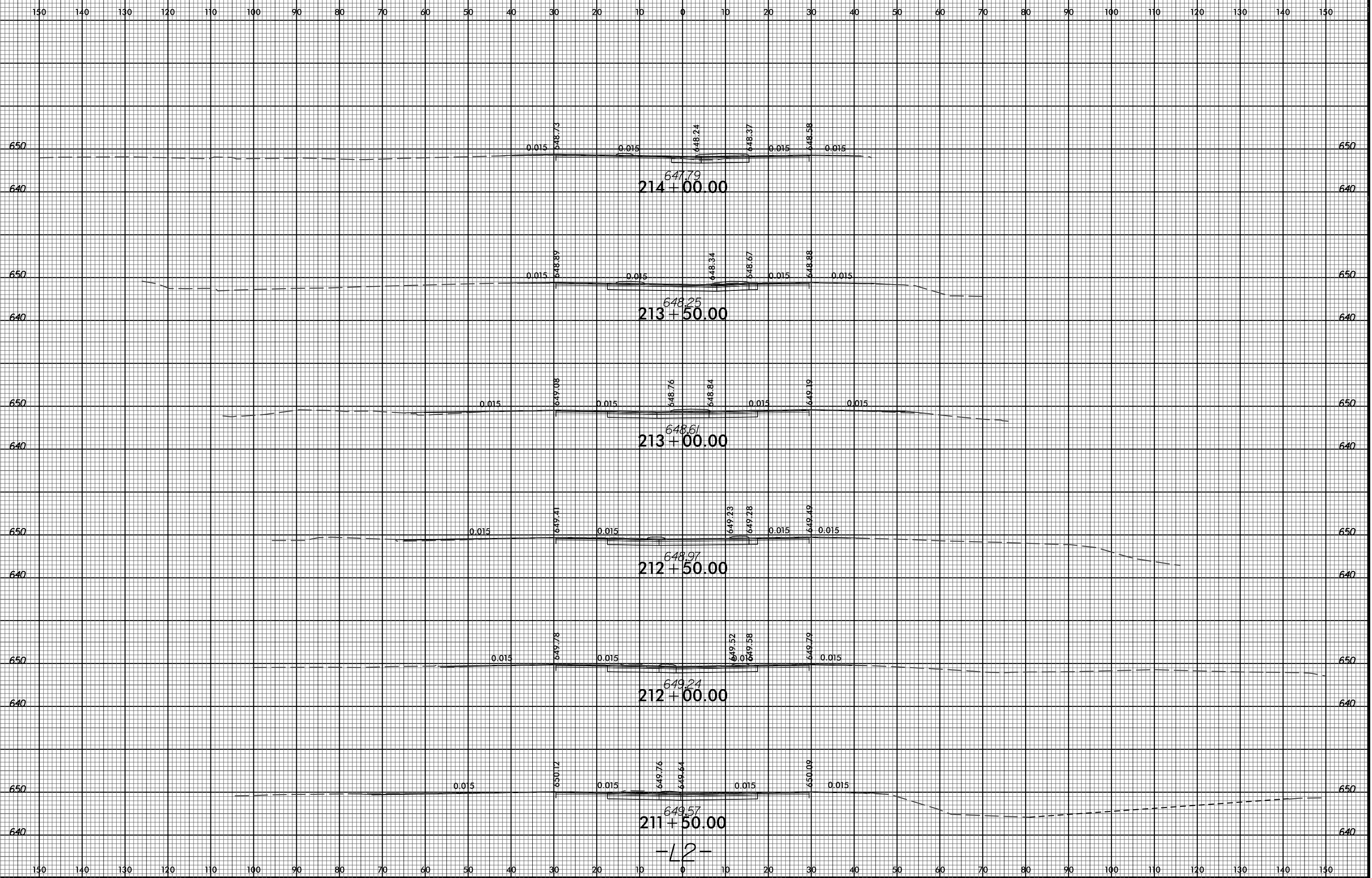

-12-

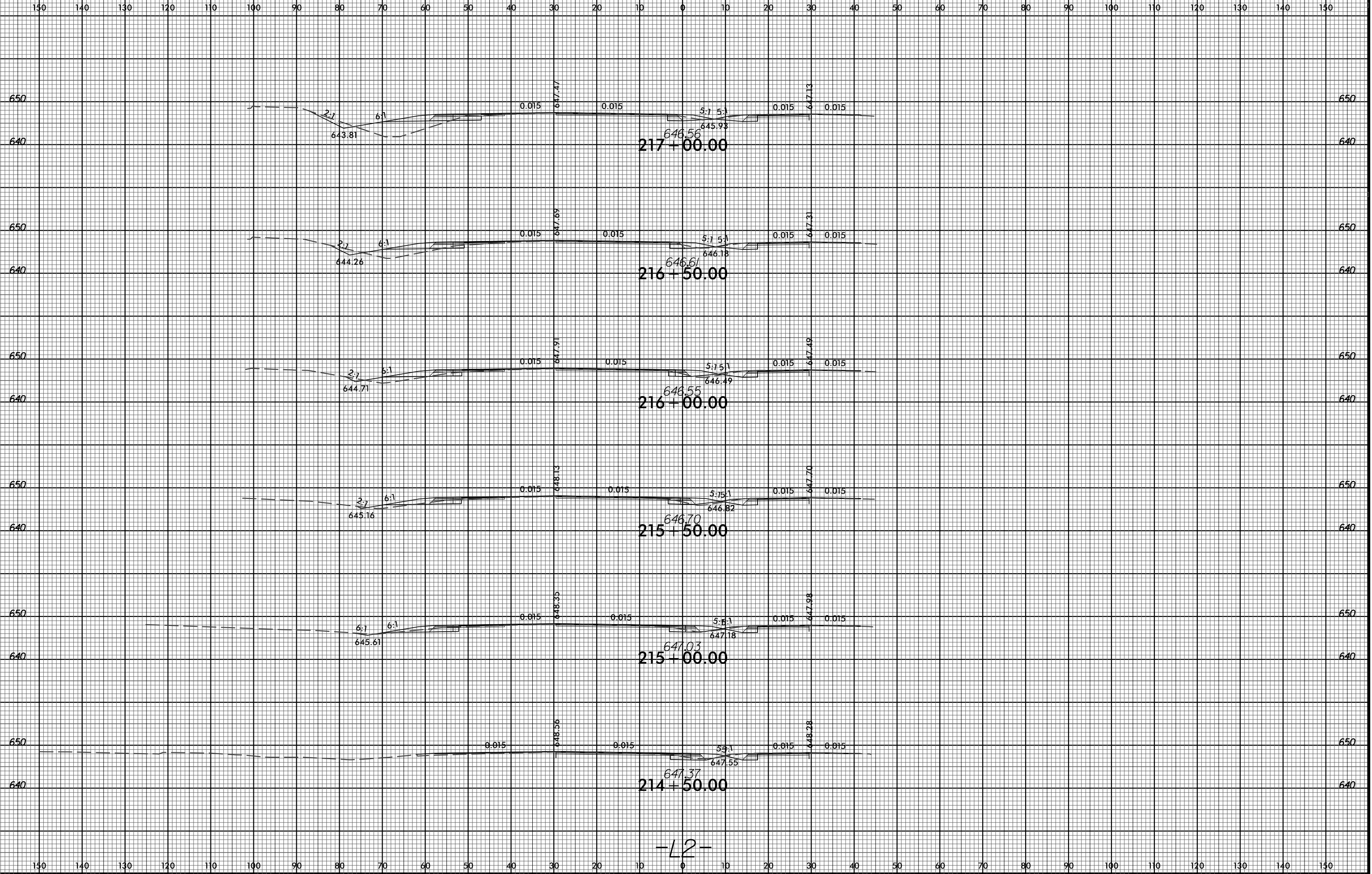

-L2-



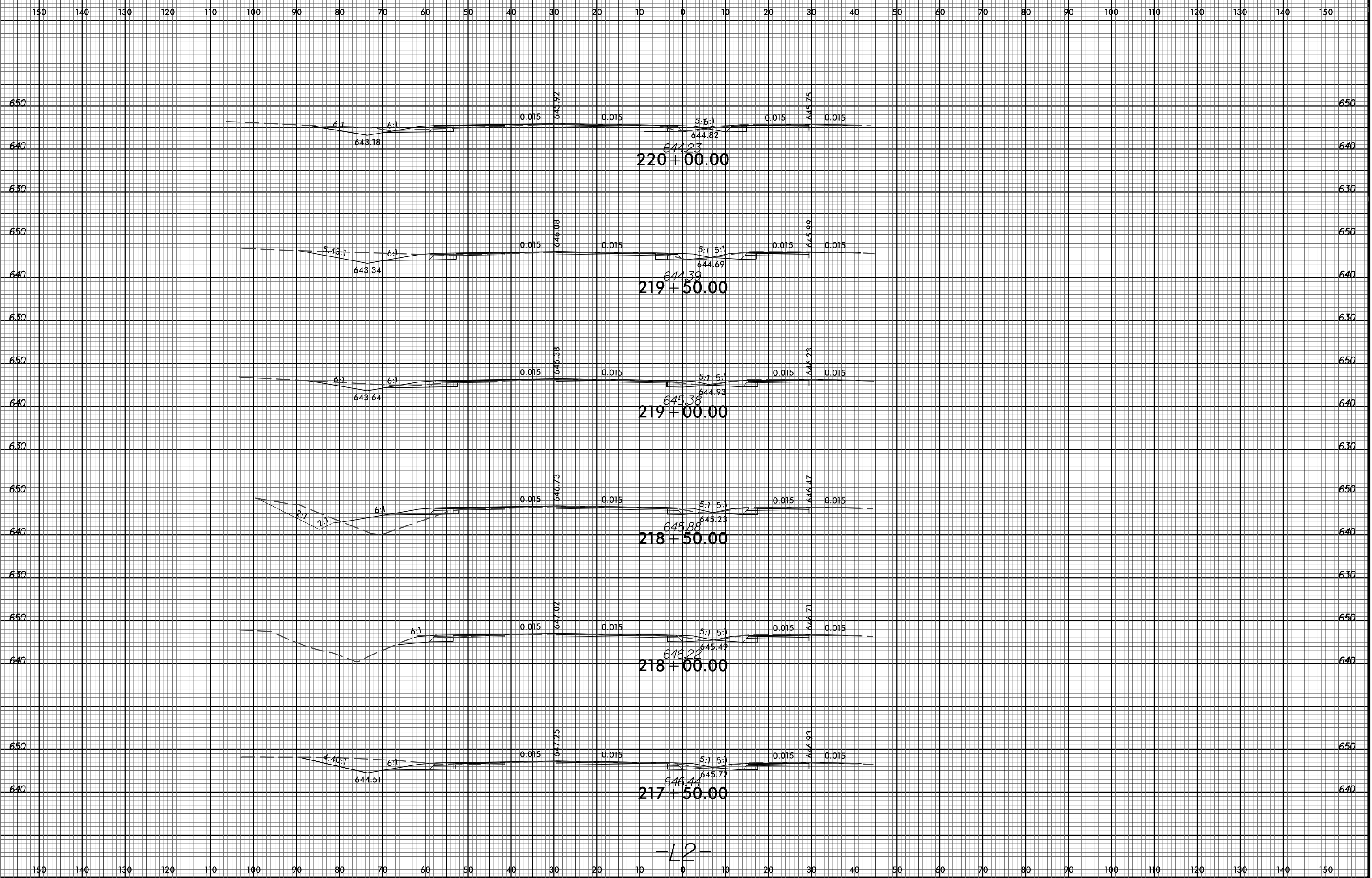

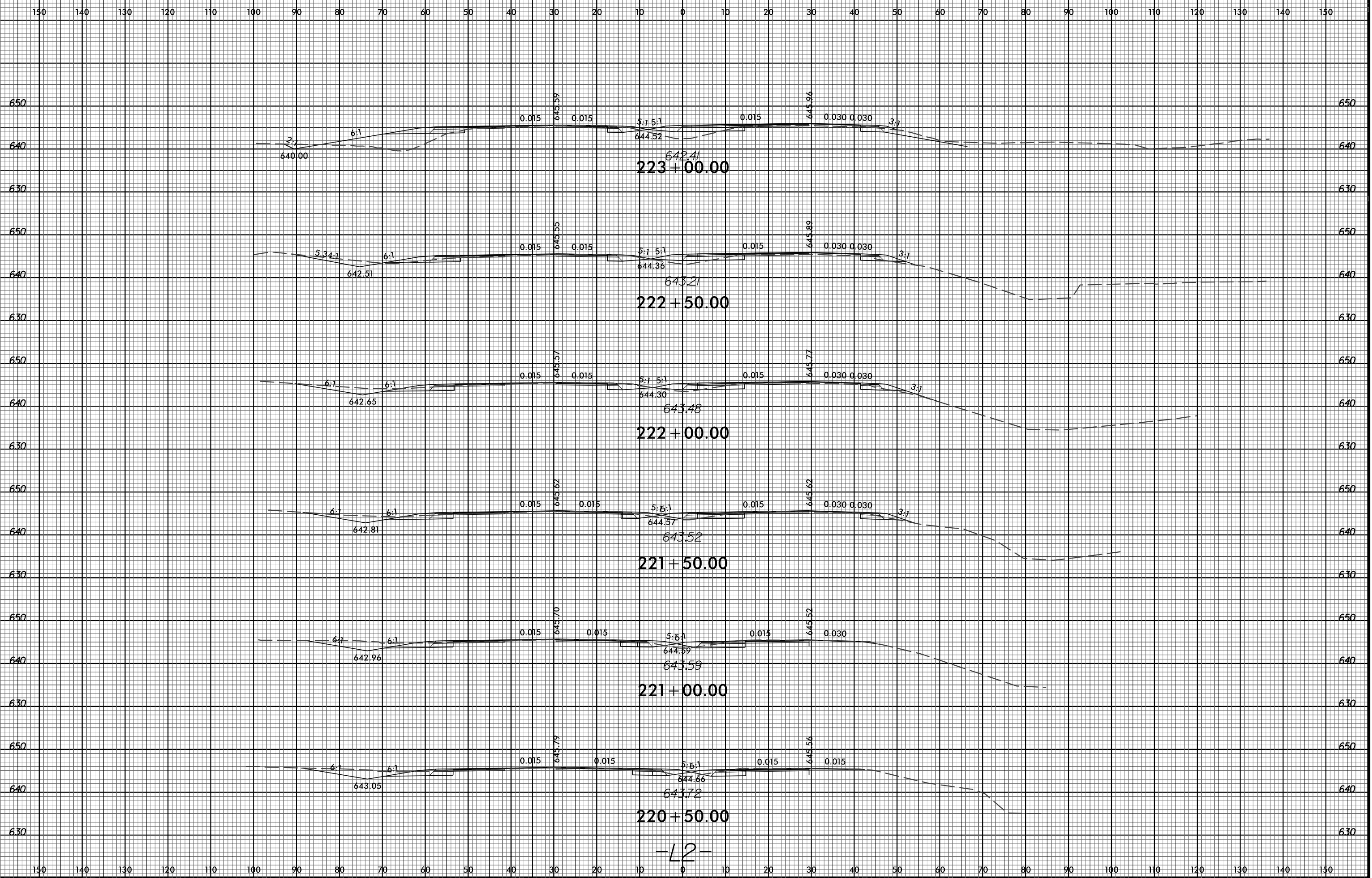

223 + 00.00

222 + 50.00

222 + 00.00

221 + 50.00

221 + 00.00

220 + 50.00

-L2-

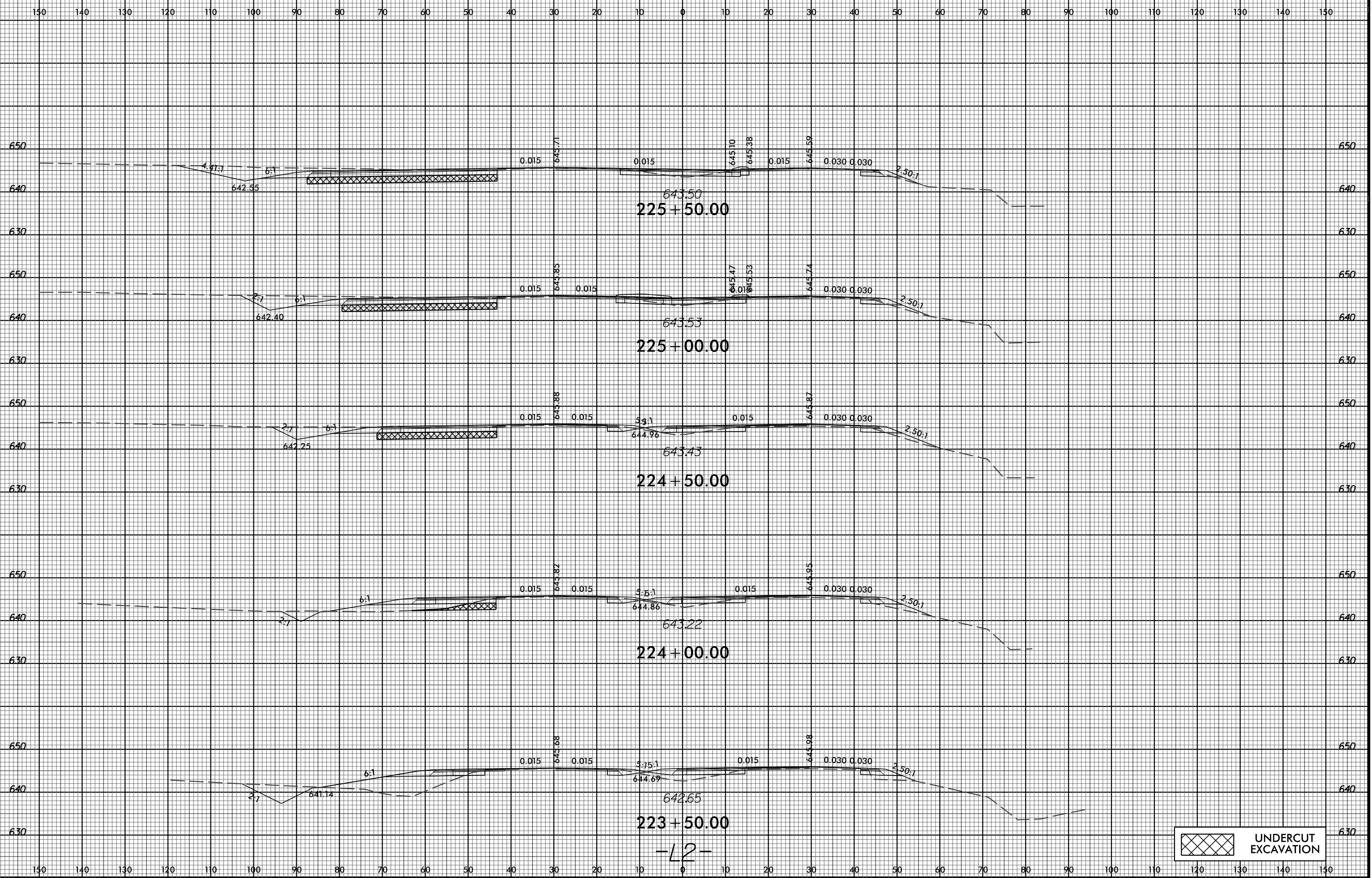

UNDERCUT EXCAVATION

-L2-

8/23/99

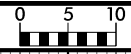

PROJ. REFERENCE NO.  
W-5520

SHEET NO.  
X-16

150 140 130 120 110 100 90 80 70 60 50 40 30 20 10 0 10 20 30 40 50 60 70 80 90 100 110 120 130 140 150

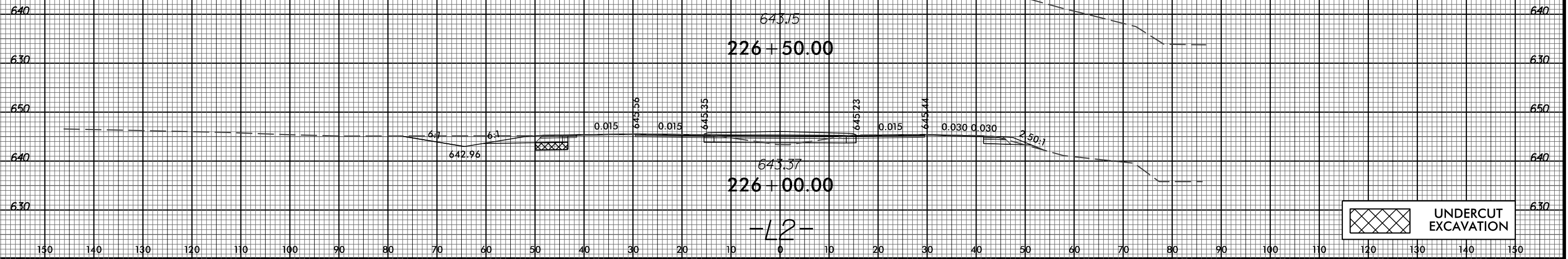

-L2-

R/2/2016  
 Na/Roadway/CorridorModeling/W5520.Rdy.xpl.L2.sm.dgn  
 north

8/23/19

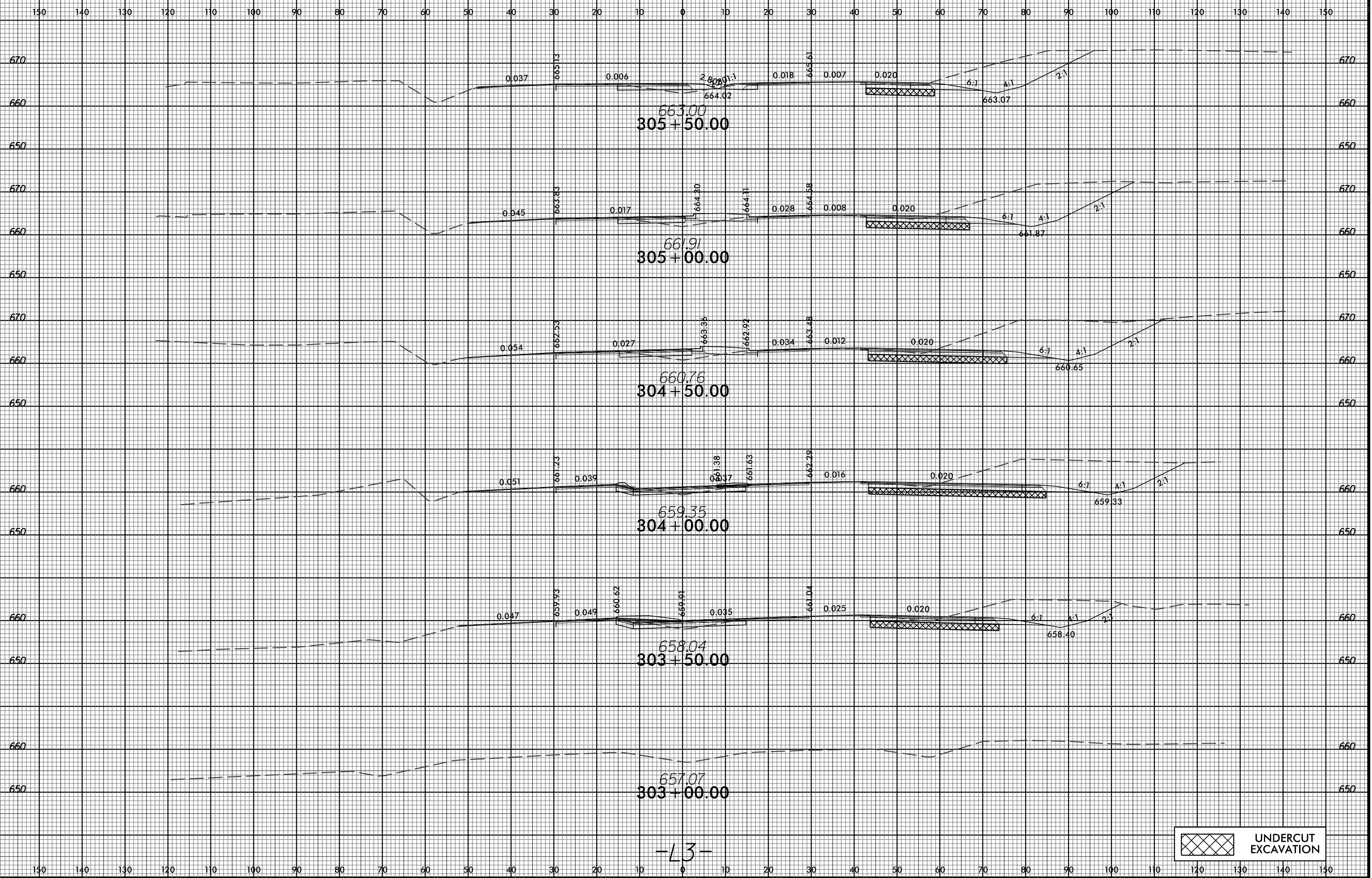

-L3-

UNDERCUT EXCAVATION

8/23/2016  
N:\Roadway\CorridorModeling\W5520.Rdy.xpl.L3.sm.dgn

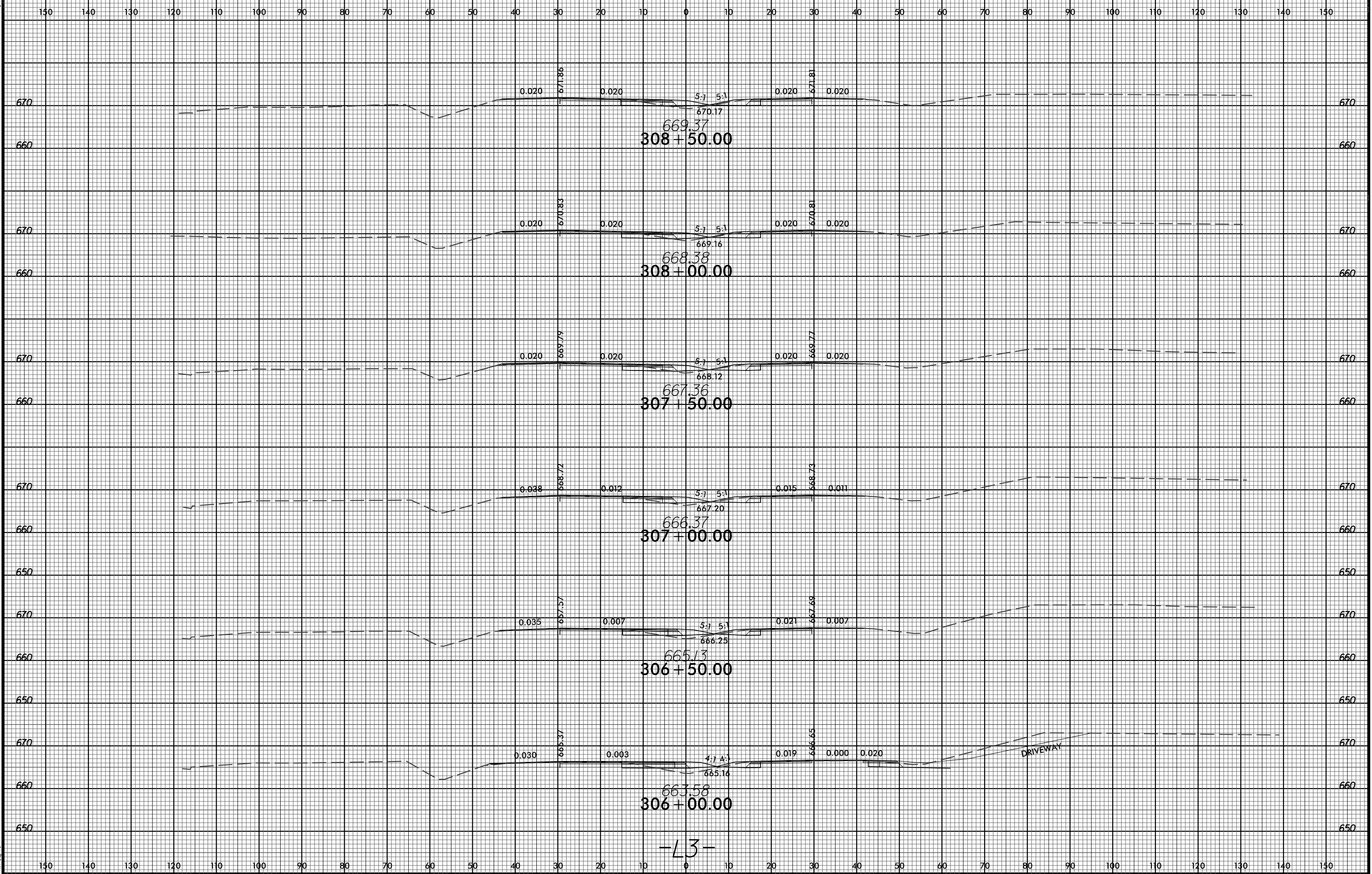

-L3-

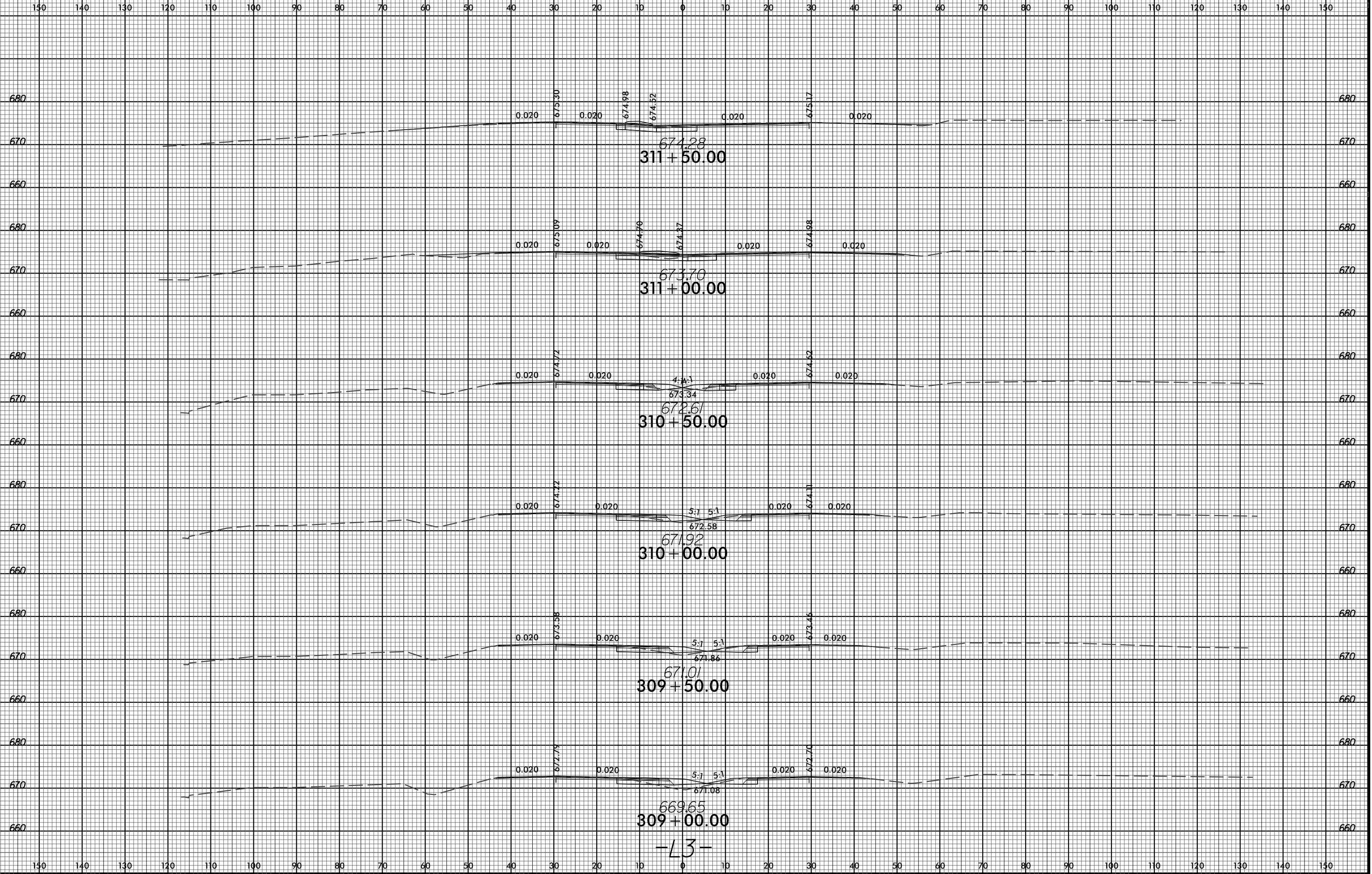

-L3-

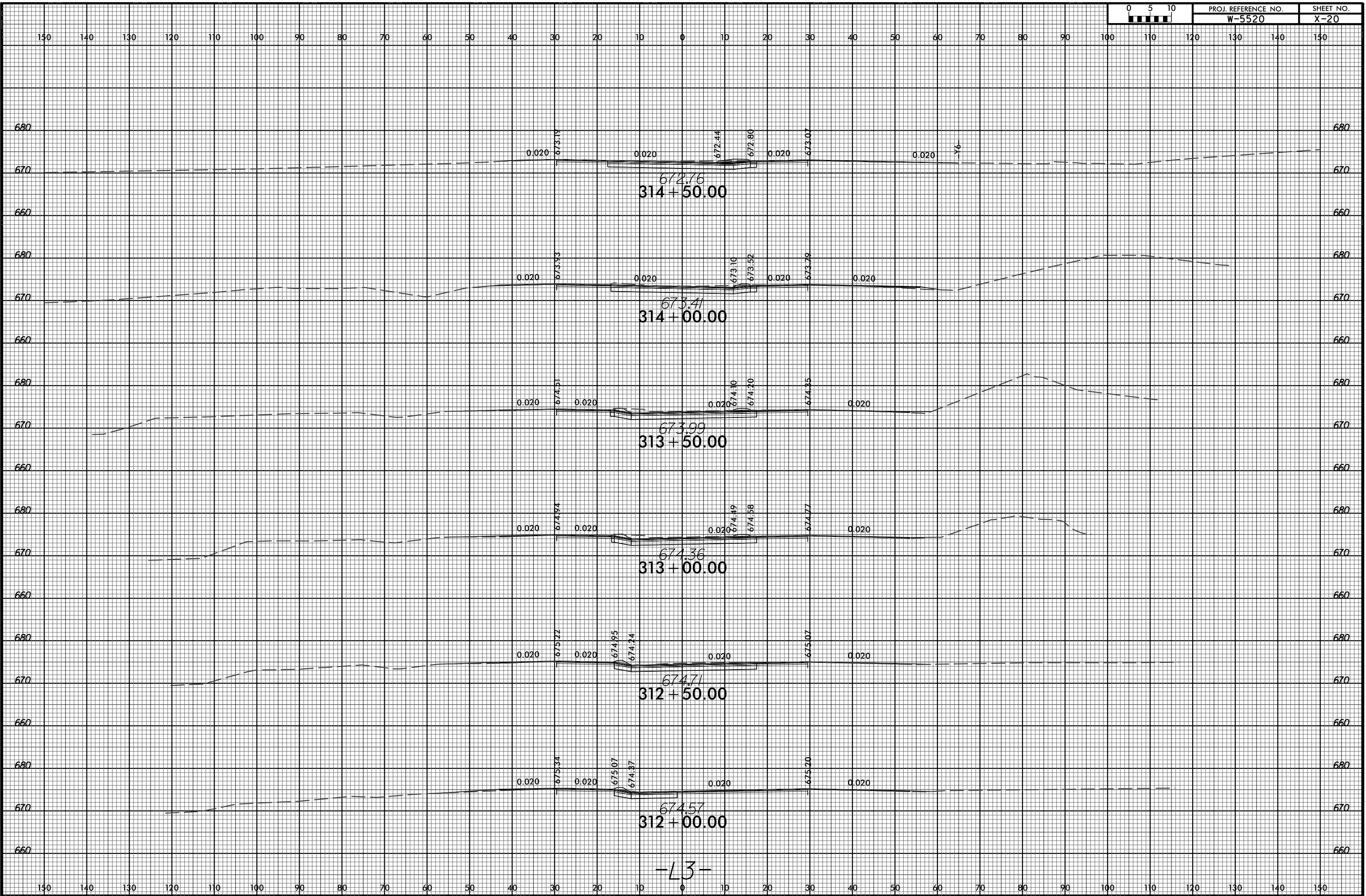



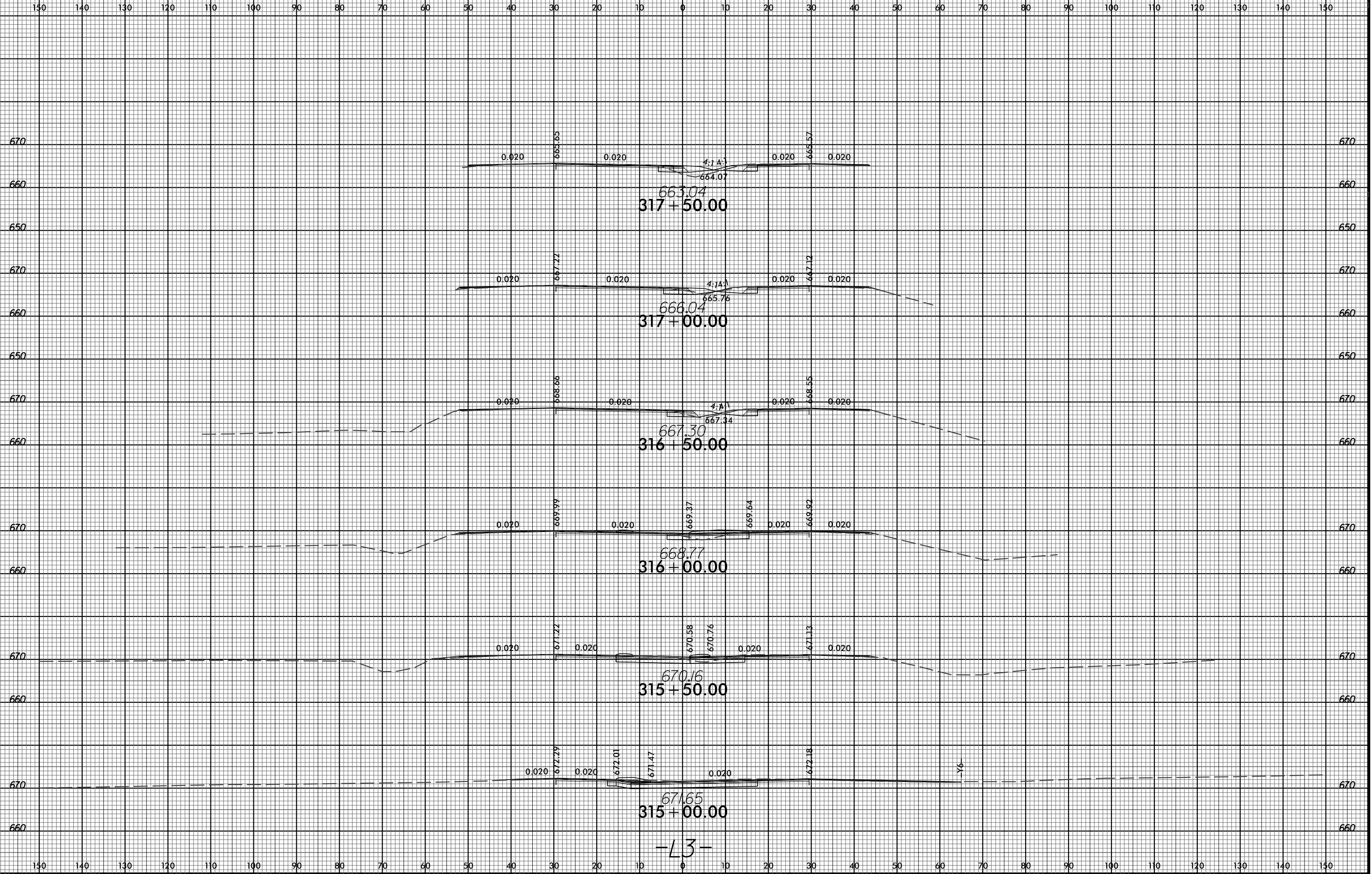

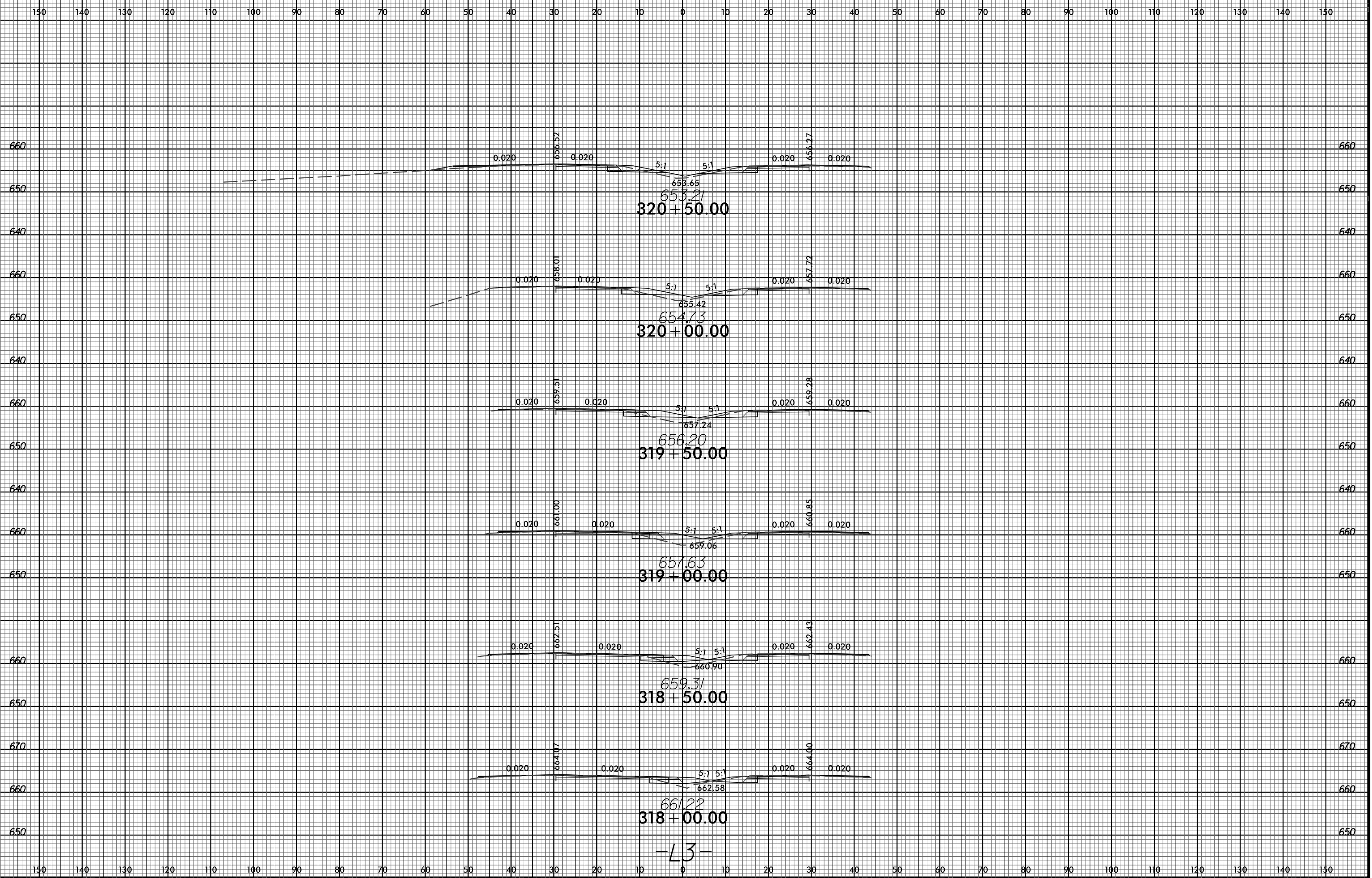

-L3-

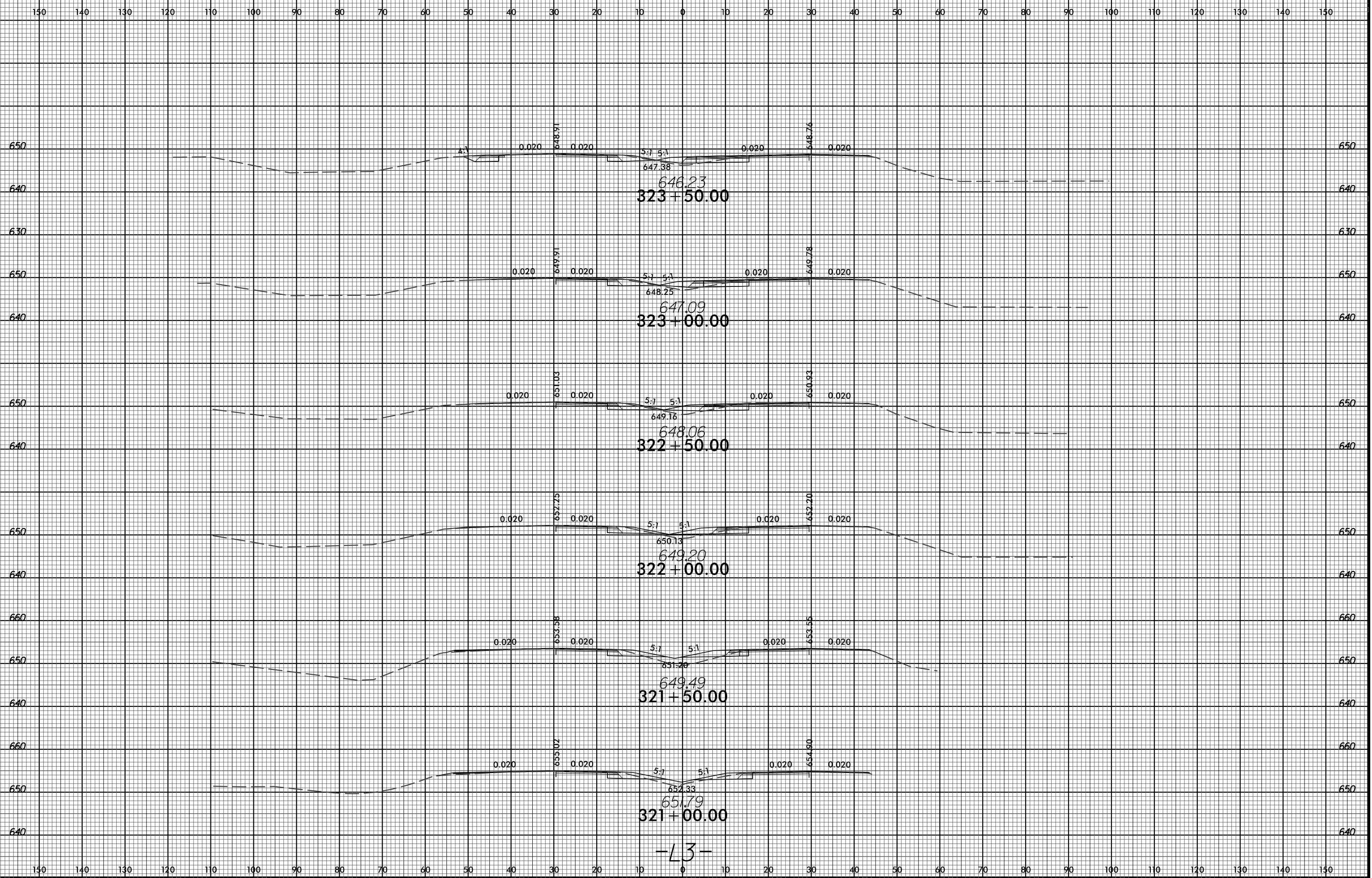

-L3-

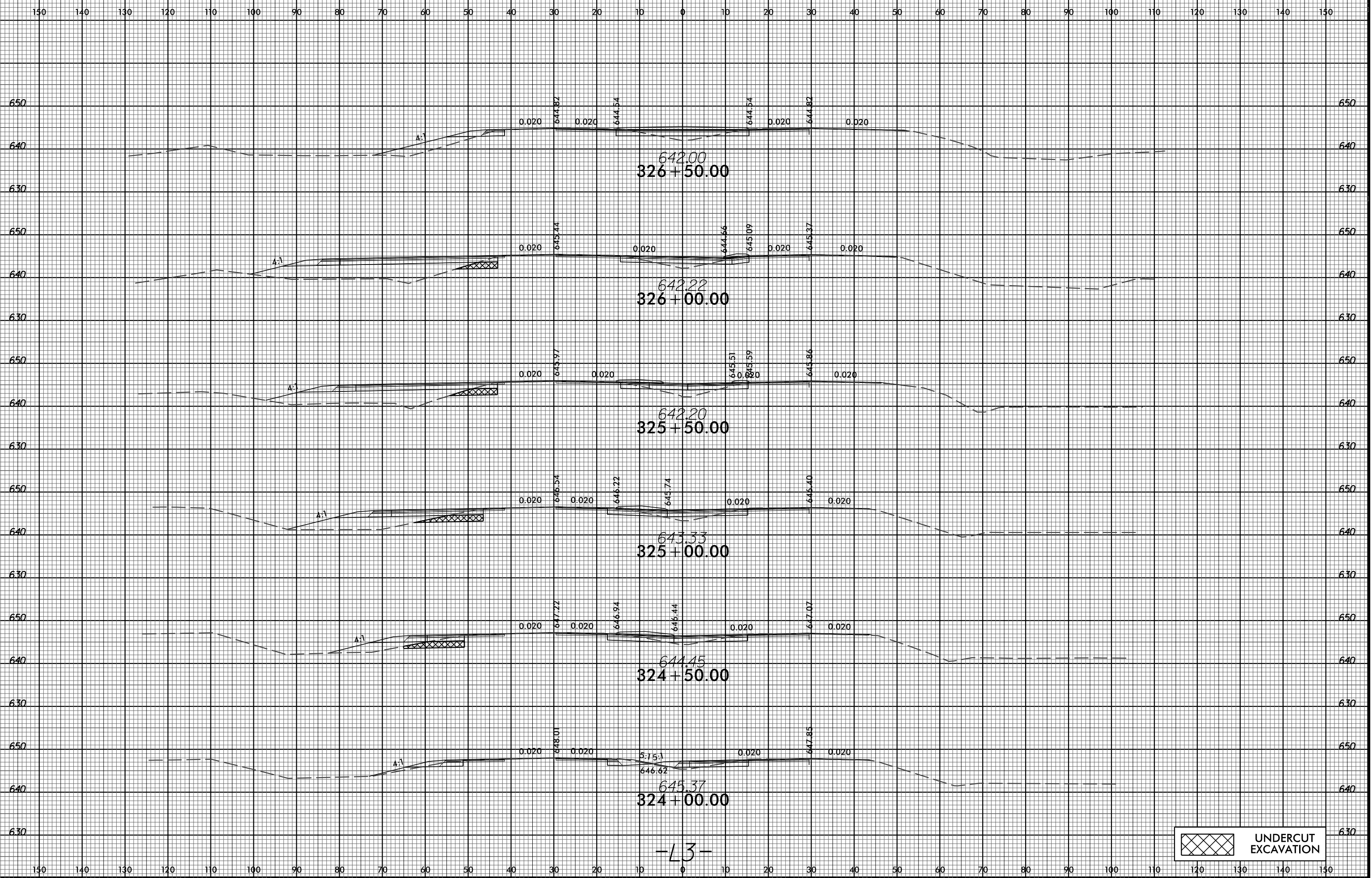

-L3-

UNDERCUT EXCAVATION



150 140 130 120 110 100 90 80 70 60 50 40 30 20 10 0 10 20 30 40 50 60 70 80 90 100 110 120 130 140 150

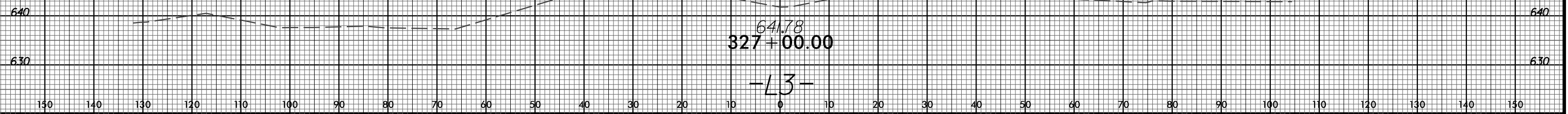

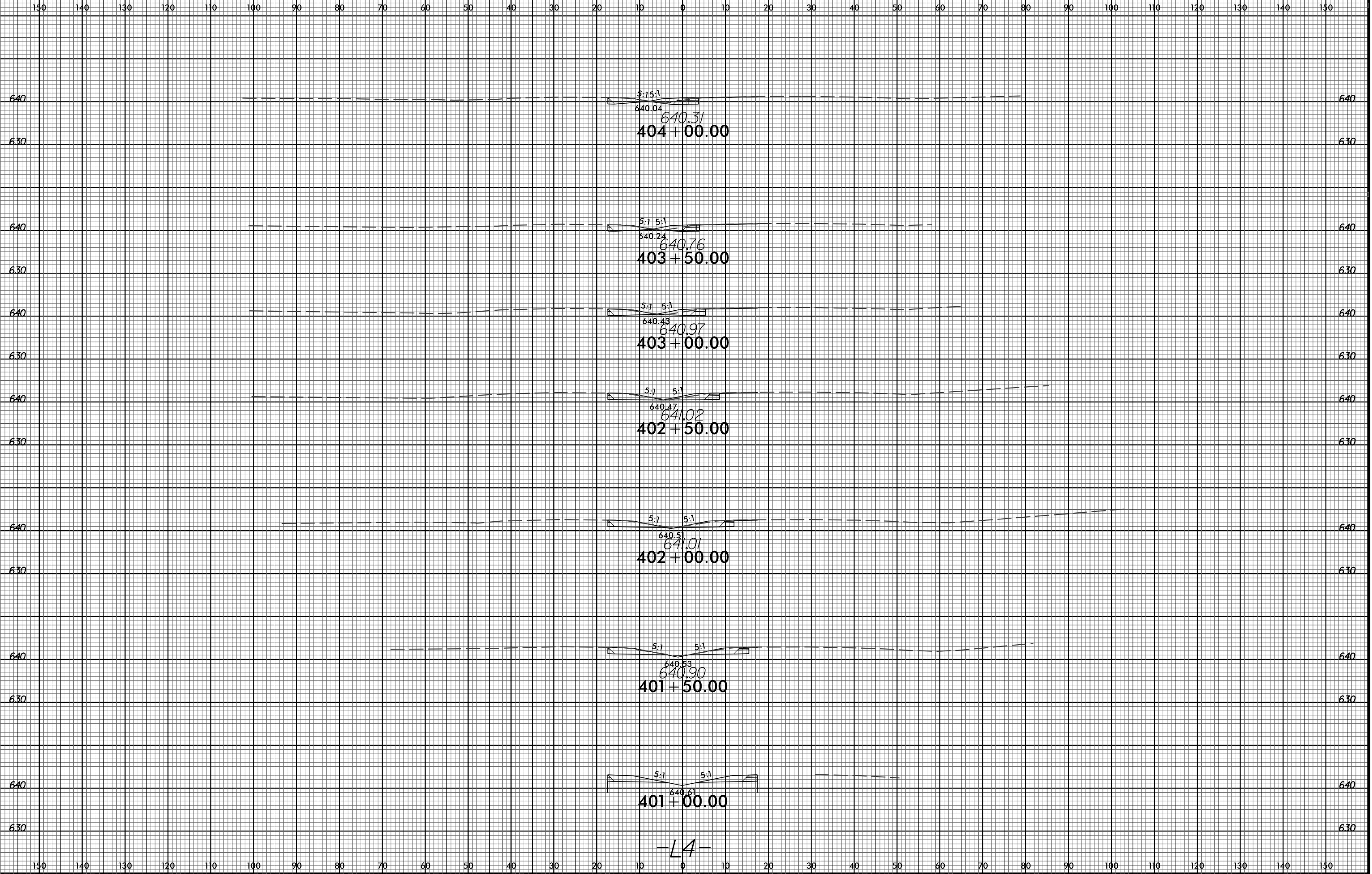

-L4-

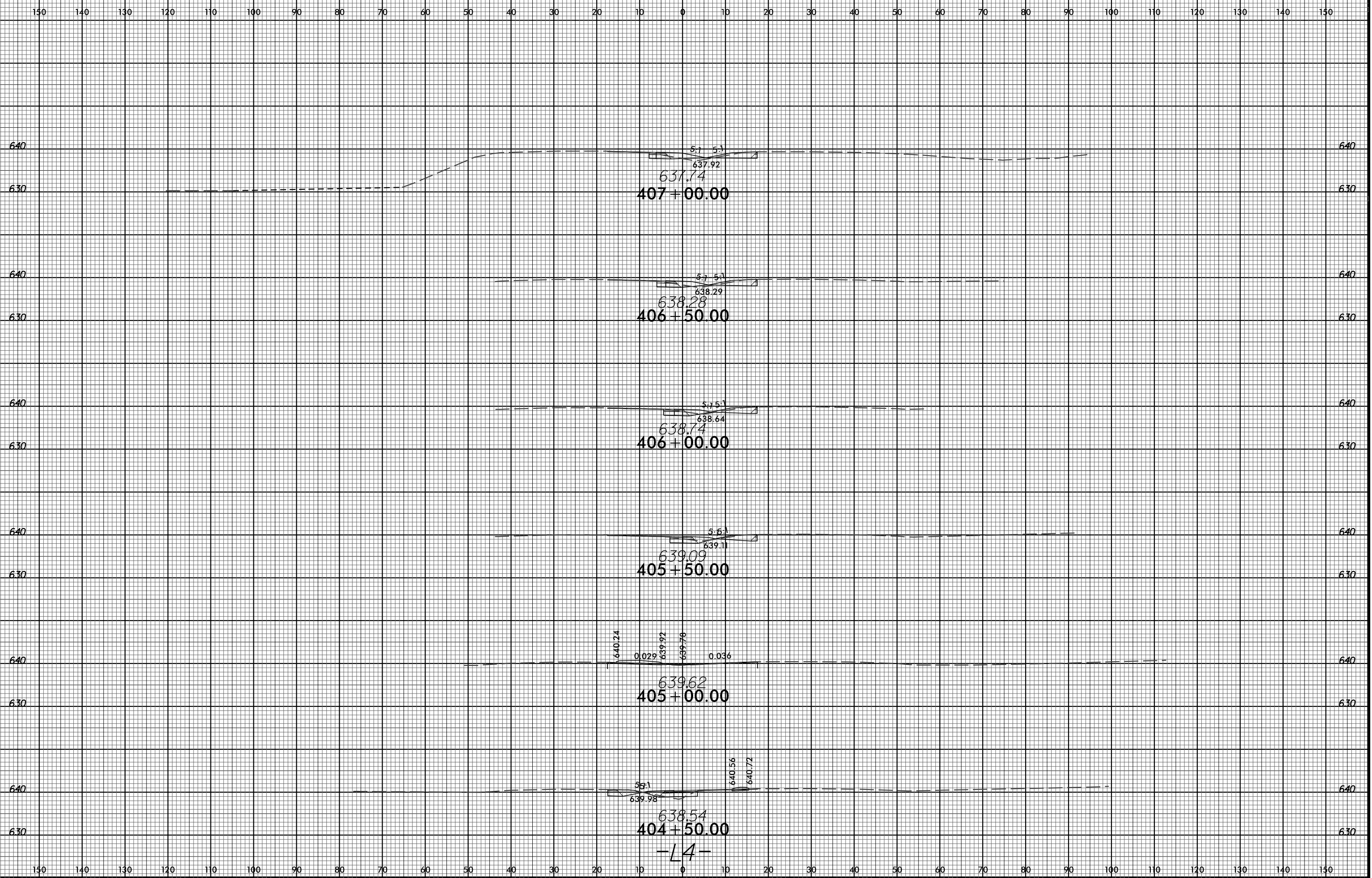

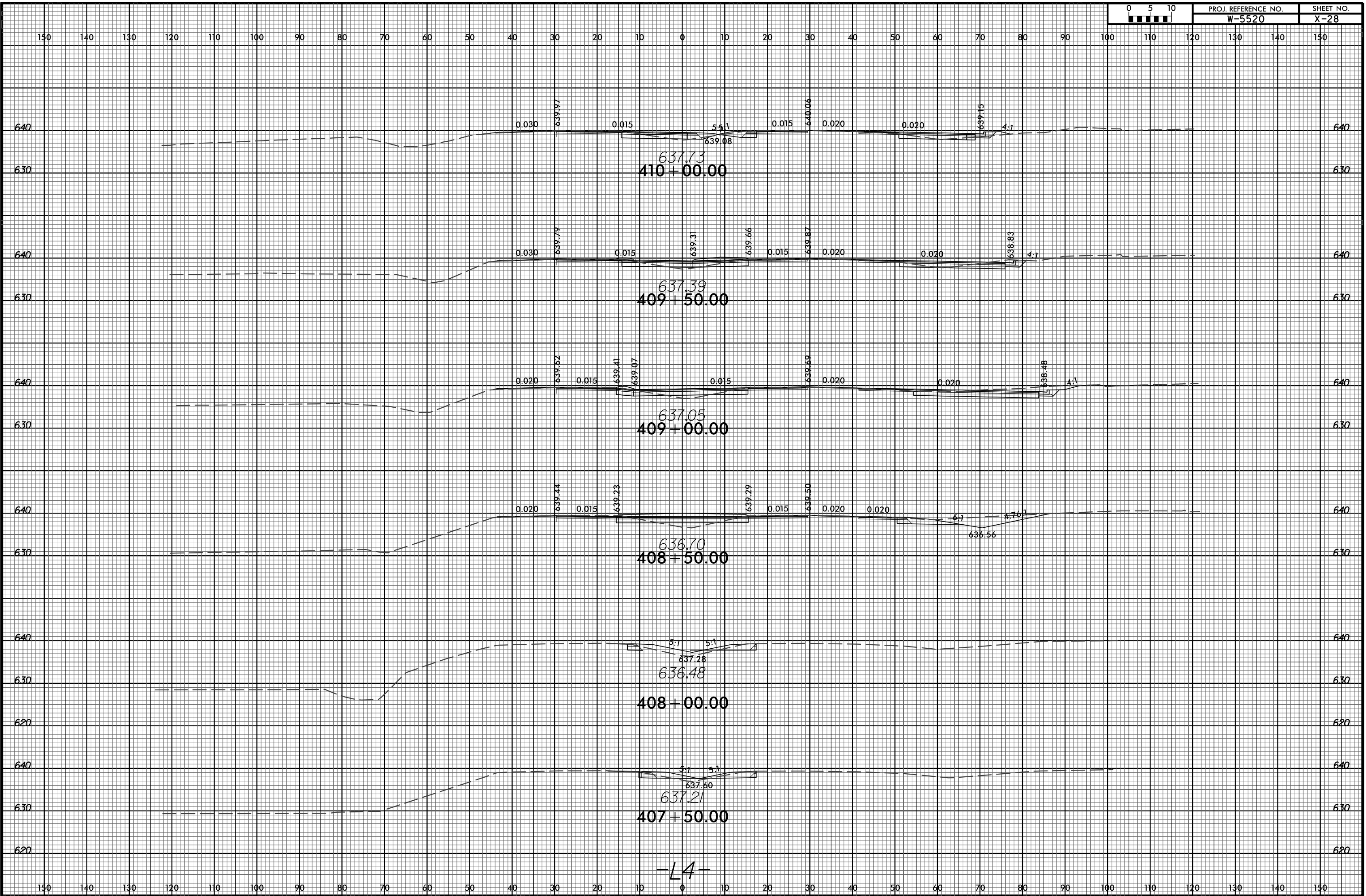

-L4-



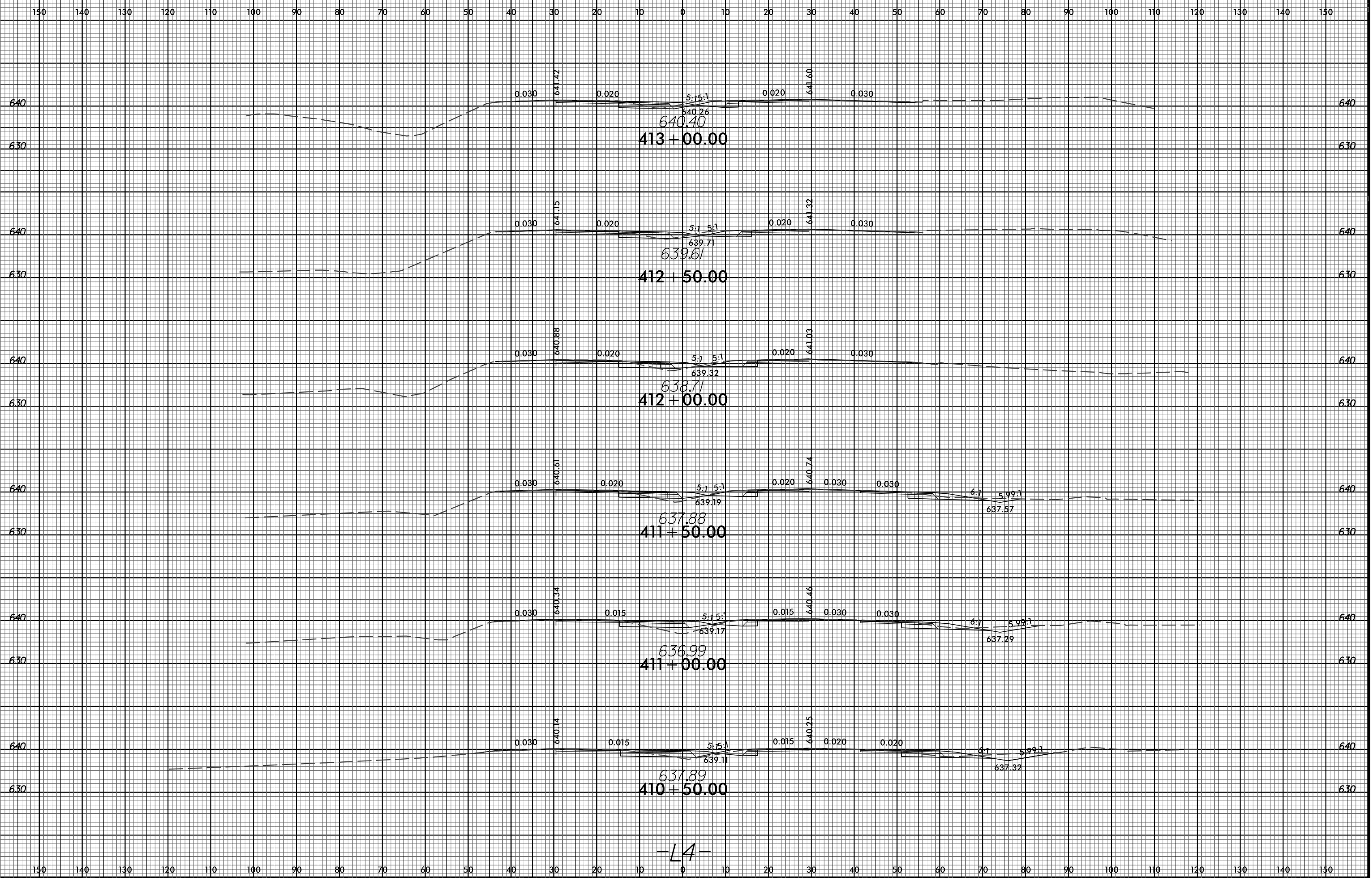

-L4-

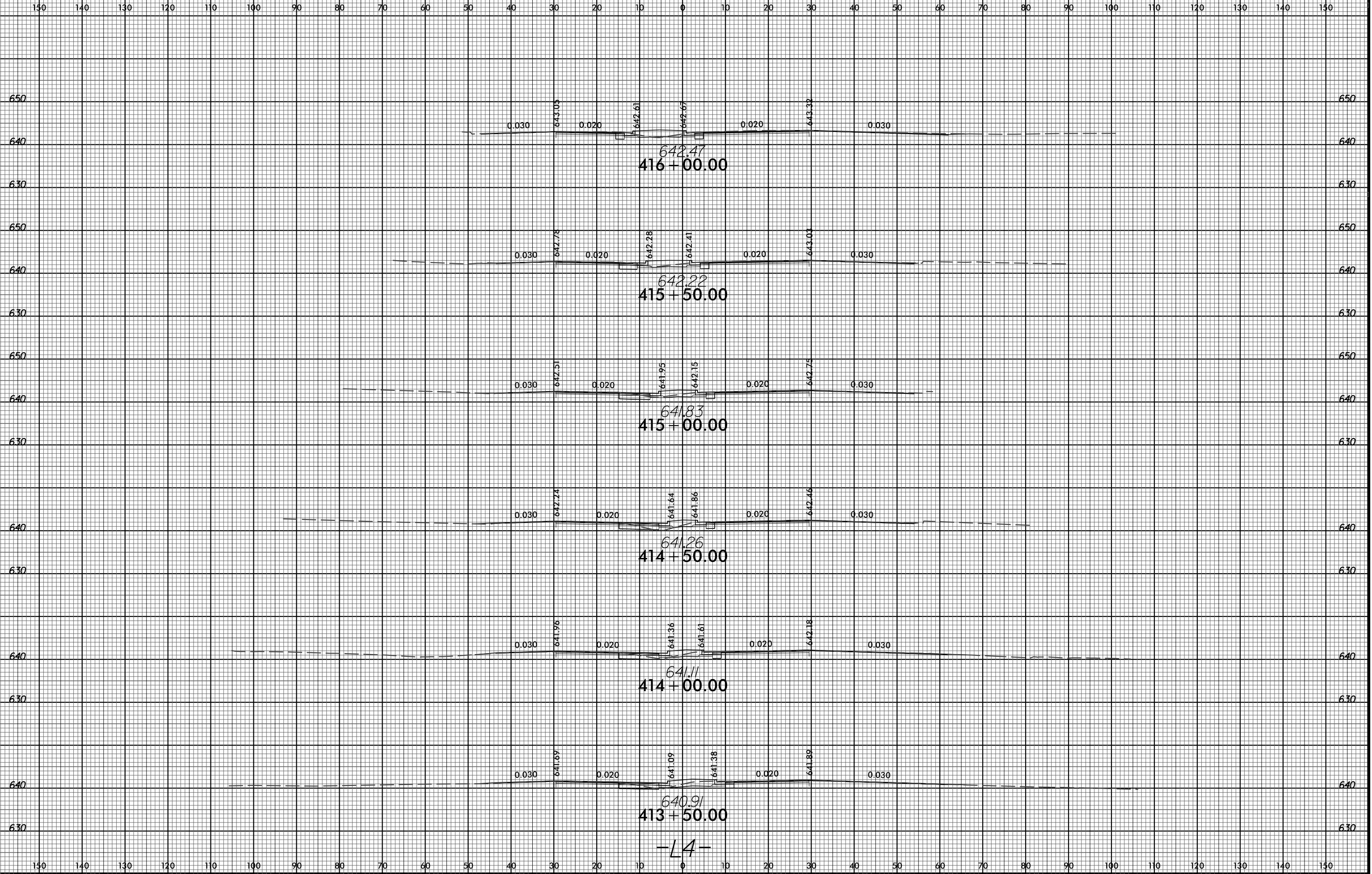

-L4-

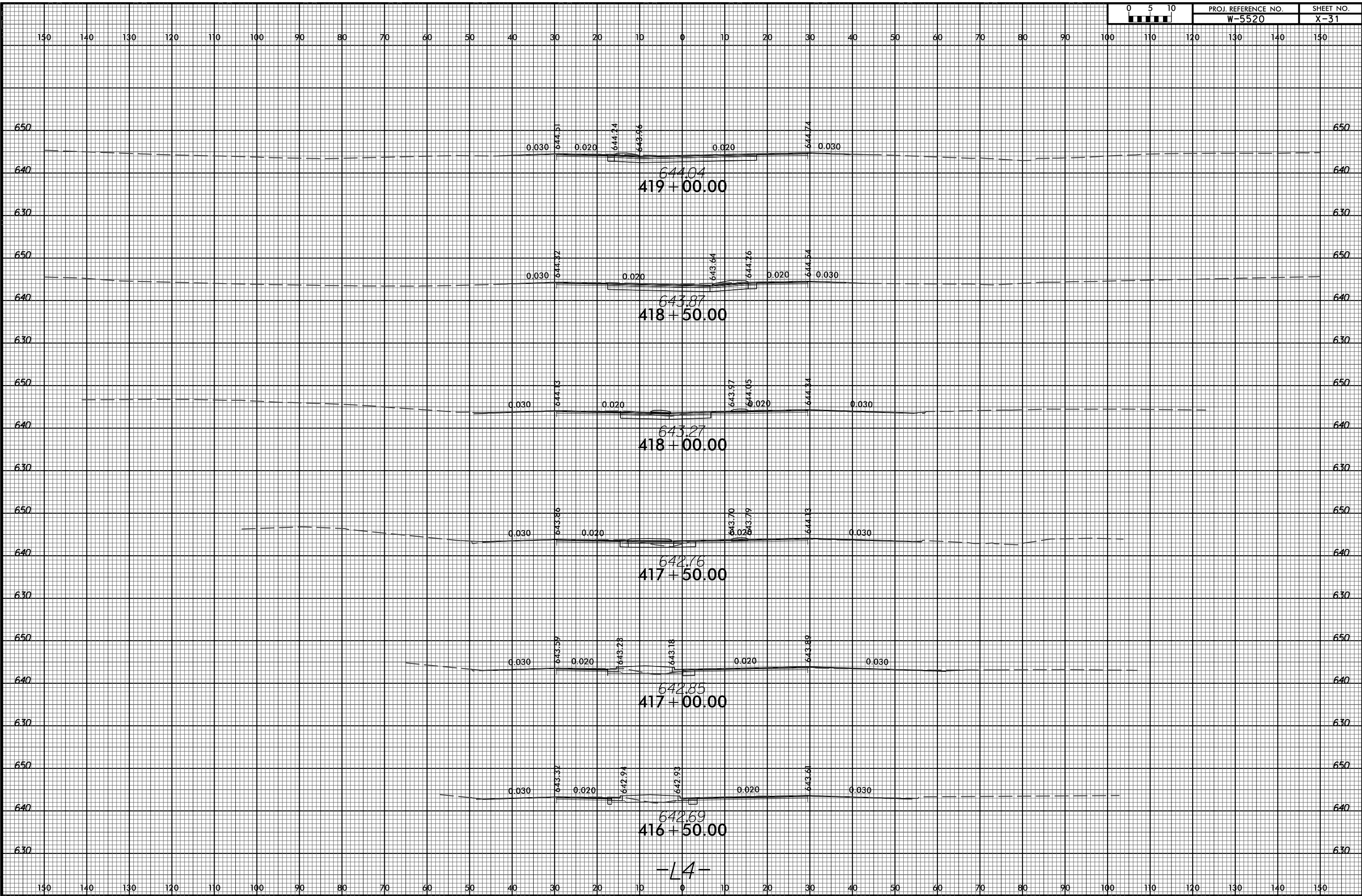

-L4-

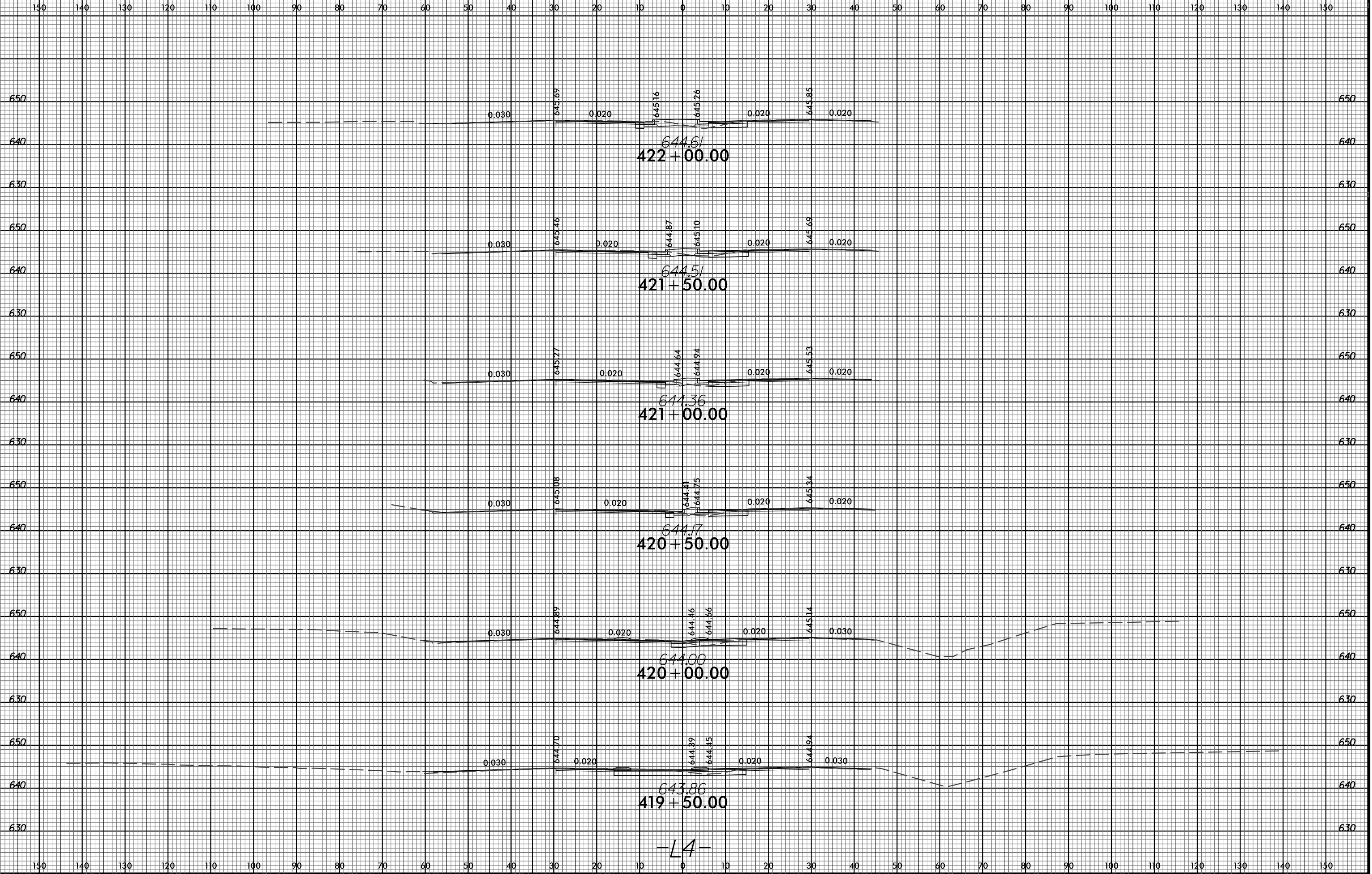

-L4-

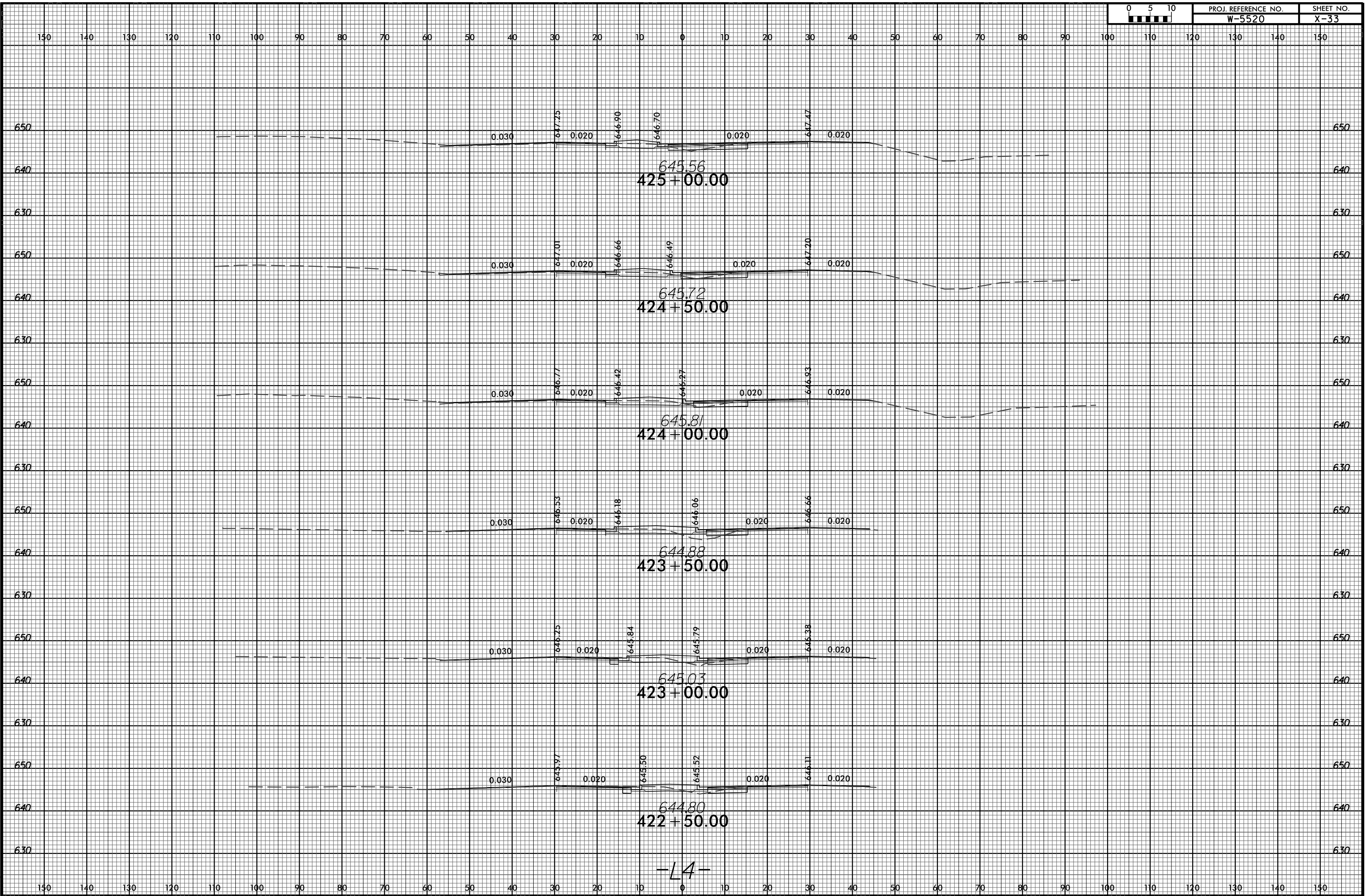

-L4-

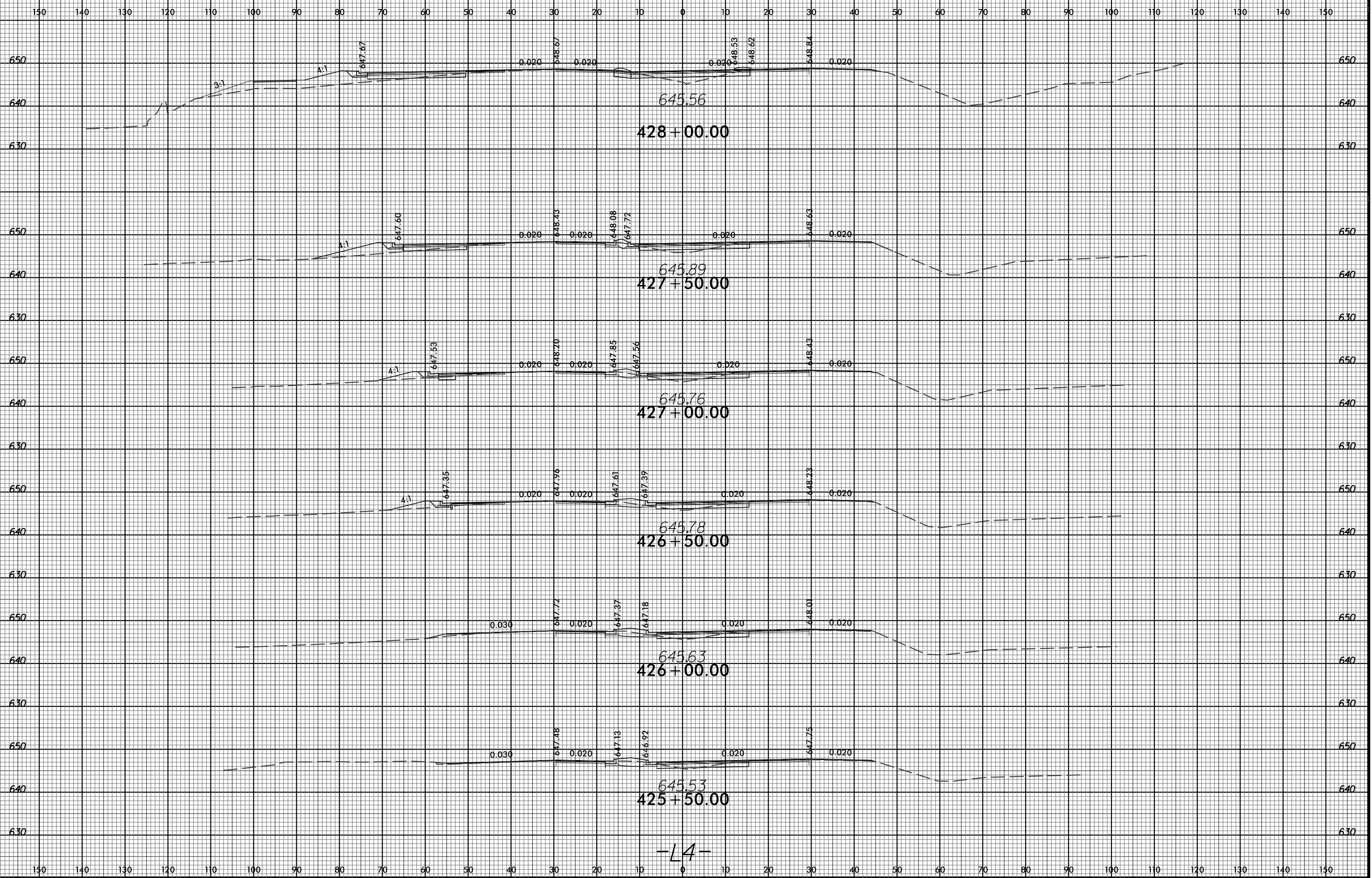

150 140 130 120 110 100 90 80 70 60 50 40 30 20 10 0 10 20 30 40 50 60 70 80 90 100 110 120 130 140 150

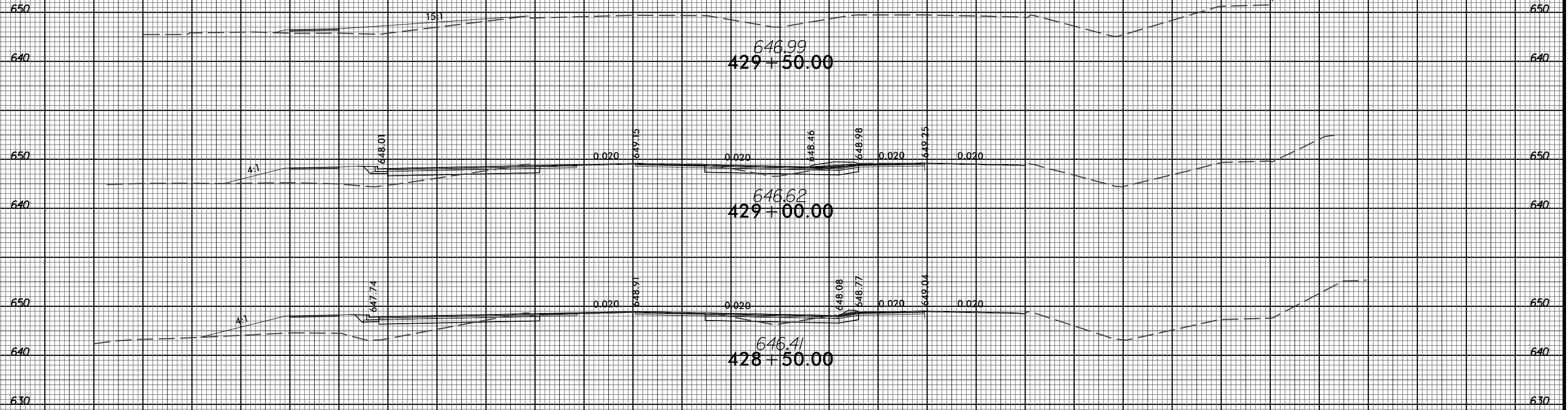

-L4-

8/23/99

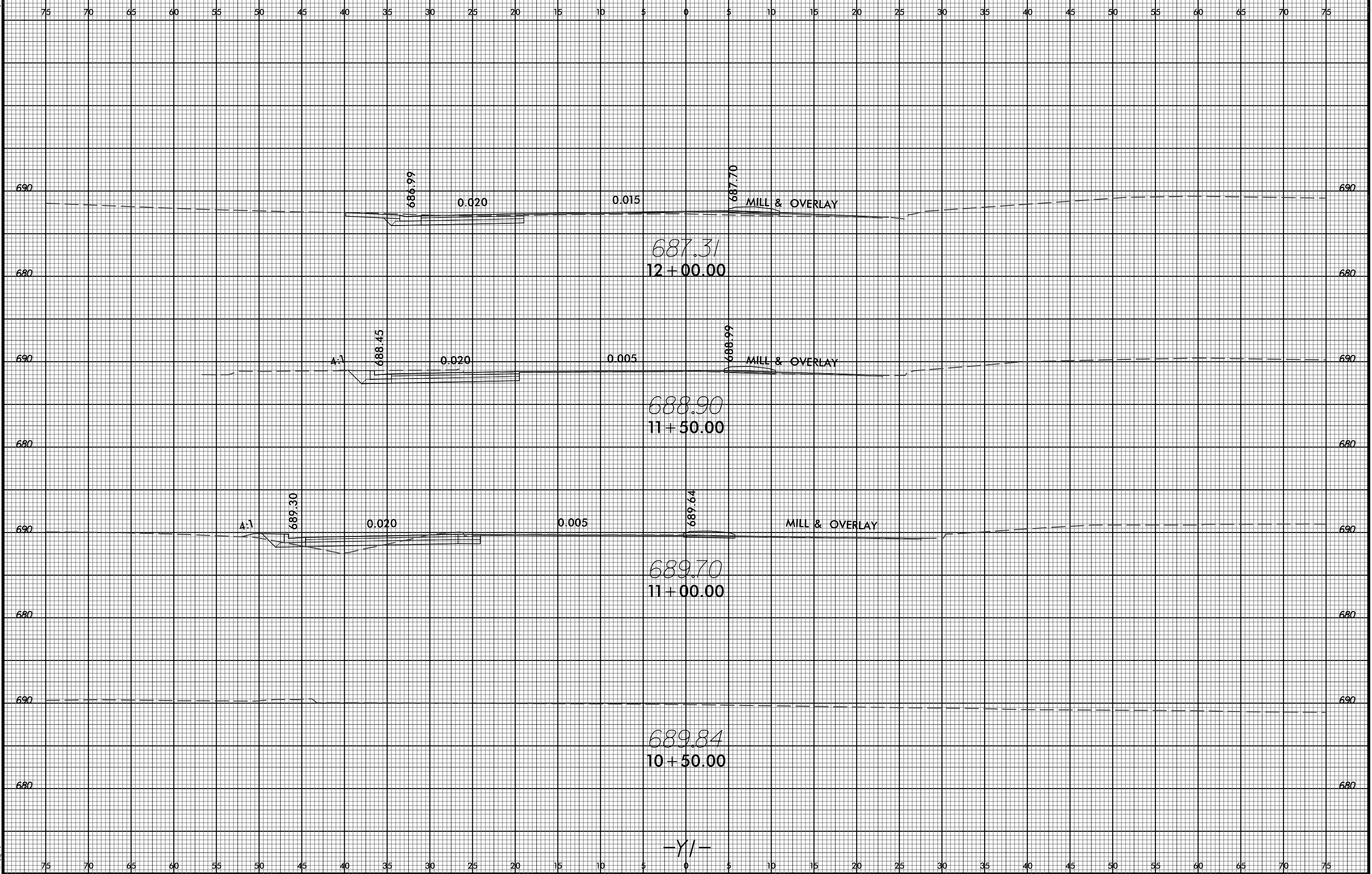
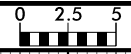

12/12/2016  
N:\Roadway\CorridorModeling\W5520.Rdy.xpl\_11.cm.dgn  
nwright



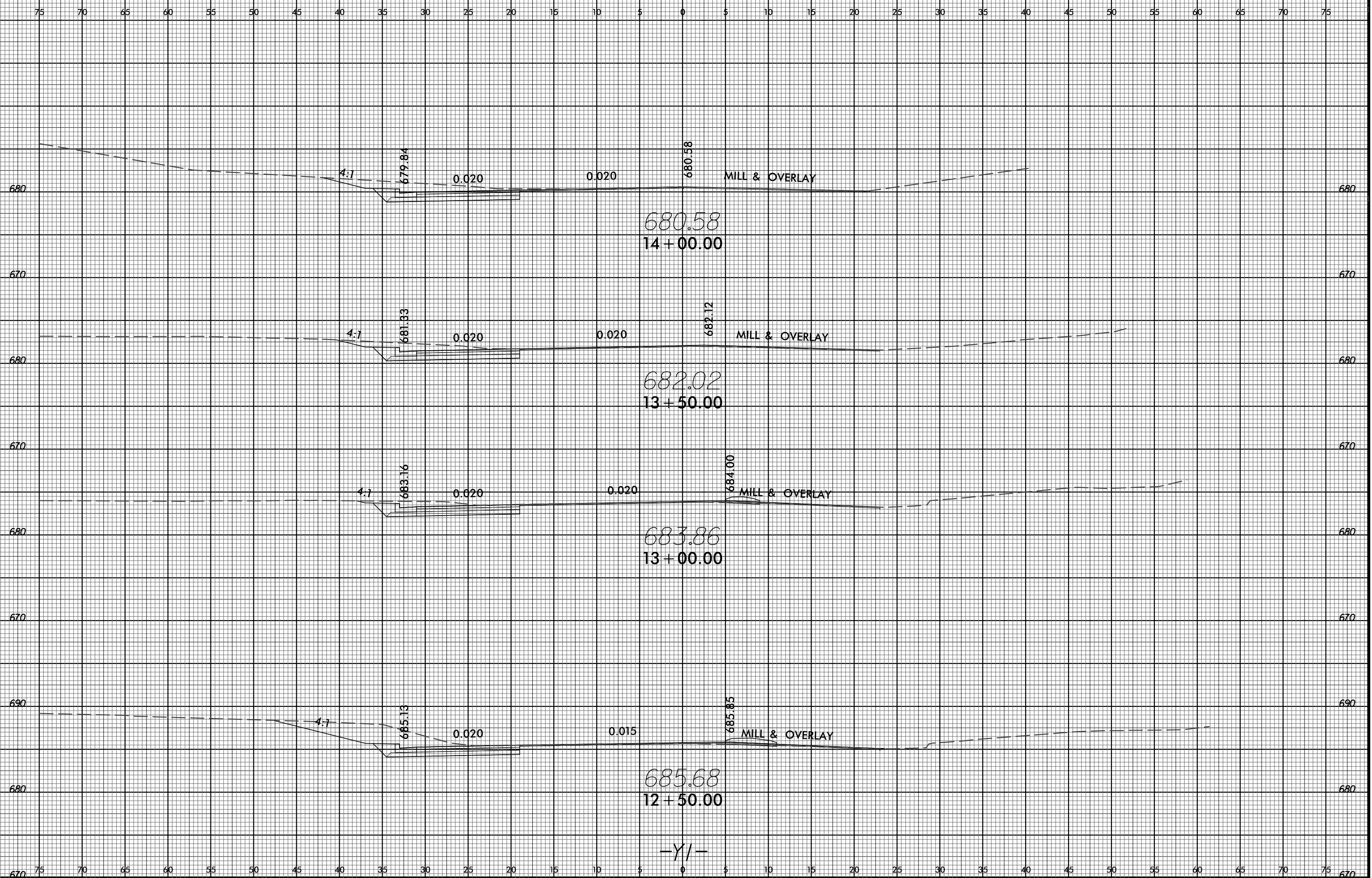

75 70 65 60 55 50 45 40 35 30 25 20 15 10 5 0 5 10 15 20 25 30 35 40 45 50 55 60 65 70 75

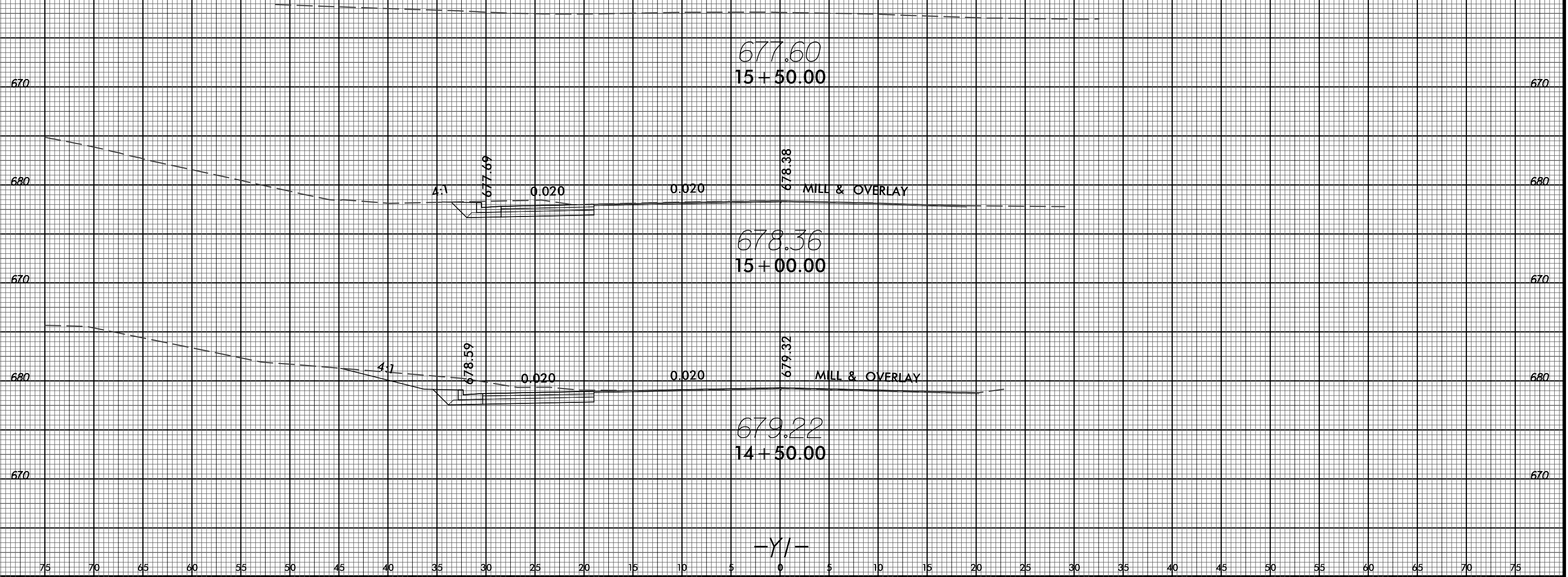

75 70 65 60 55 50 45 40 35 30 25 20 15 10 5 0 5 10 15 20 25 30 35 40 45 50 55 60 65 70 75

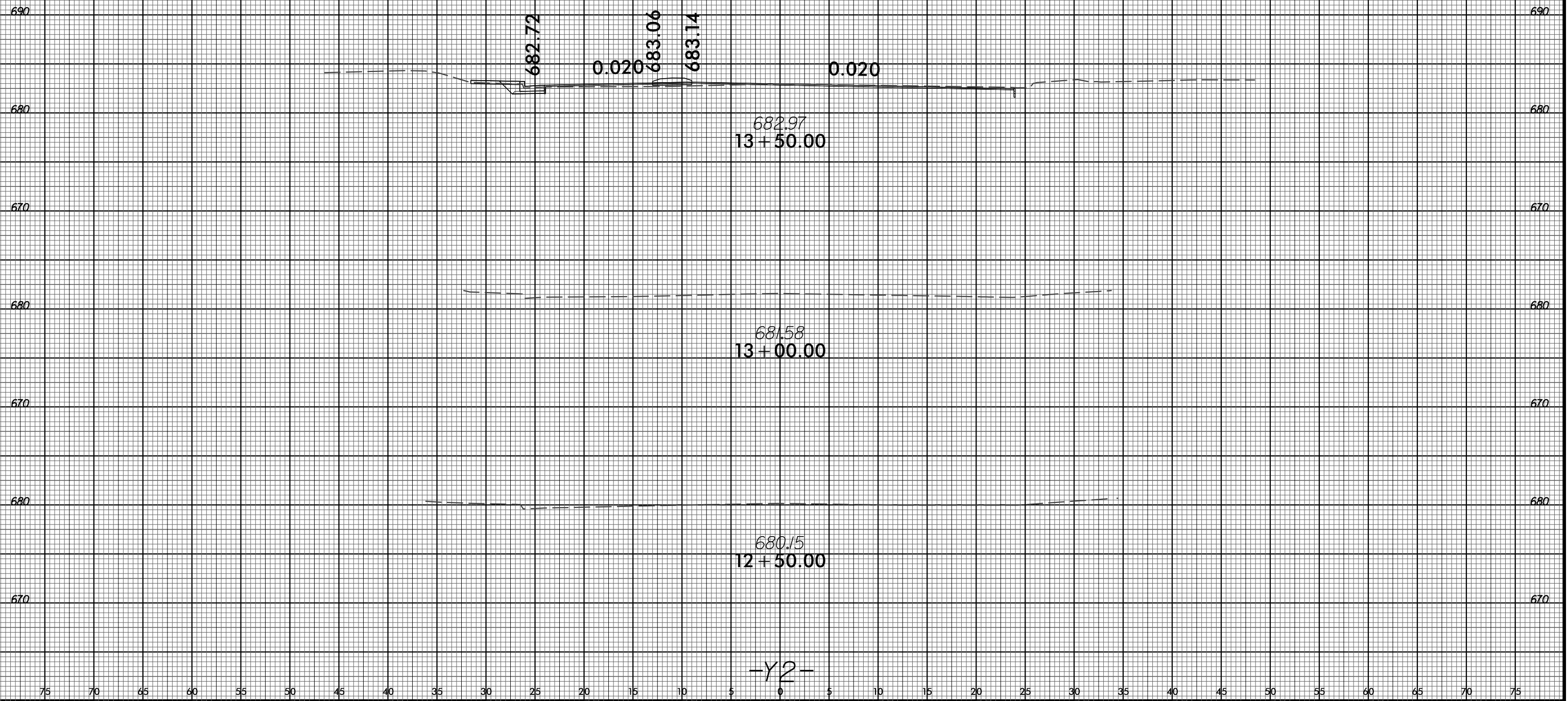

-Y2-

75 70 65 60 55 50 45 40 35 30 25 20 15 10 5 0 5 10 15 20 25 30 35 40 45 50 55 60 65 70 75

680

680

688.96  
15+00.00

6.25:1

686.36

0.002

686.49

0.020

685.61

4:1

680

680

686.19  
14+50.00

4:1

684.02

0.020

684.43

684.51

0.020

690

690

684.33  
14+00.00

680

680

-Y2-

75 70 65 60 55 50 45 40 35 30 25 20 15 10 5 0 5 10 15 20 25 30 35 40 45 50 55 60 65 70 75 670