

**This electronic collection of documents is provided
for the convenience of the user
and is Not a Certified Document –**

**The documents contained herein were originally issued
and sealed by the individuals whose names and license
numbers appear on each page, on the dates appearing
with their signature on that page.**

**This file or an individual page
shall not be considered a certified document.**

I-5000 CROSS SECTION INDEX

ALIGNMENT	STATION	TO	STATION	SHEET NO.
-Y1-	11 + 00	TO	45 + 00	X-1 THRU X-14
-Y2-	10 + 00	TO	26 + 00	X-15 THRU X-26
-Y3-	10 + 00	TO	23 + 50	X-27 THRU X-31
-RPA-	10 + 00	TO	18 + 50	X-32 THRU X-36
-RPD-	10 + 00	TO	35 + 50	X-37 THRU X-51
-TRAIL-	15 + 00	TO	17 + 00	X-52 THRU X-53
-TRAIL-	28 + 00	TO	48 + 00	X-54 THRU X-63
-L-	52 + 00	TO	68 + 00	X-64 THRU X-72
-LPB-	10 + 00	TO	17 + 00	X-73 THRU X-75

5/14/99

14-NOV-2016 08:42
d:\work\14-11-2016\15000\15000_rdy_xsc_index.dgn

Quantities are approximate only. The Resident Engineer will re-cross-section the work accurately when the project is staked out. These cross-section notes will be used in computing the final quantities for which the contractor will be paid.

STATE OF NORTH CAROLINA DIVISION OF HIGHWAYS

PROJ. REFERENCE NO.	SHEET NO.
I-5000	X-1B

NOTE: EMBANKMENT COLUMN DOES NOT INCLUDE BACKFILL FOR UNDERCUT

CROSS-SECTION SUMMARY

Station	Uncl. Exc.	Embt	Station	Uncl. Exc.	Embt	Station	Uncl. Exc.	Embt	Station	Uncl. Exc.	Embt	Station	Uncl. Exc.	Embt	Station	Uncl. Exc.	Embt
Y1 LEFT	(cu. yd.)	(cu. yd.)	Y1 LEFT	(cu. yd.)	(cu. yd.)	Y1 RIGHT	(cu. yd.)	(cu. yd.)	Y1 RIGHT	(cu. yd.)	(cu. yd.)	Y1 MEDIAN	(cu. yd.)	(cu. yd.)	Y3	(cu. yd.)	(cu. yd.)
12+50.00	0	0	36+00.00	10	77	25+00.00	56	0	45+50.00	1	0	43+50.00	25	0	14+00.00	21	6
13+00.00	6	35	36+50.00	10	60	25+50.00	31	0				44+00.00	7	0	14+50.00	6	12
13+50.00	13	72	37+00.00	9	90	26+00.00	33	0	Station	Uncl. Exc.	Embt	44+50.00	7	0	15+00.00	13	17
14+00.00	16	81	37+50.00	10	89	26+50.00	36	0	Y1 MEDIAN	(cu. yd.)	(cu. yd.)				15+50.00	35	16
14+50.00	18	85	38+00.00	64	40	27+00.00	20	0	Station	Uncl. Exc.	Embt				16+00.00	84	21
15+00.00	17	71	38+50.00	65	55	27+50.00	8	0	19+50.00	0	0	Y2	(cu. yd.)	(cu. yd.)	16+50.00	77	28
15+50.00	16	60	39+00.00	12	79	28+00.00	8	0	20+00.00	21	0				17+00.00	43	30
16+00.00	14	73	39+50.00	11	111	28+50.00	8	0	20+50.00	28	0	10+00.00	0	0	17+50.00	159	30
16+50.00	9	72	40+00.00	12	98	29+00.00	30	0	21+00.00	36	0	10+50.00	5	7	18+00.00	375	19
17+00.00	7	37	40+50.00	12	66	29+50.00	28	7	21+50.00	44	0	11+00.00	8	23	18+50.00	660	6
17+50.00	7	17	41+00.00	12	73	30+00.00	3	7	22+00.00	49	0	11+50.00	12	65	19+00.00	1165	0
18+00.00	7	29	41+50.00	12	29	30+50.00	3	10	22+50.00	49	0	12+00.00	73	76	19+50.00	1667	0
18+50.00	7	36	42+00.00	17	12	30+97.46	5	0	23+00.00	50	0	12+50.00	189	106	20+00.00	1638	0
19+00.00	7	26	42+50.00	53	9				23+50.00	52	0	13+00.00	330	171	20+50.00	976	0
19+50.00	8	18	43+00.00	100	1	Station	Uncl. Exc.	Embt	24+00.00	50	0	13+50.00	588	140	21+00.00	261	264
20+00.00	7	56	43+50.00	90	6	Y1 RIGHT	(cu. yd.)	(cu. yd.)	24+50.00	43	0	14+00.00	849	73	21+50.00	0	1481
20+50.00	6	54	44+00.00	36	9				25+00.00	37	0	14+50.00	1062	42	22+00.00	0	3586
21+00.00	6	11	44+50.00	9	6	30+97.46	0	0	25+50.00	37	0	15+00.00	1282	22	22+50.00	0	5410
21+50.00	6	10	45+00.00	6	3	31+00.00	0	0	26+00.00	30	0	15+50.00	1273	8	23+00.00	0	4313
22+00.00	6	11				31+50.00	2	0	26+50.00	22	0	16+00.00	1186	3	23+50.00	36	1272
22+50.00	6	11	Station	Uncl. Exc.	Embt	32+00.00	4	9	27+00.00	22	0	16+50.00	1291	1			
23+00.00	6	10	Y1 RIGHT	(cu. yd.)	(cu. yd.)	32+50.00	6	22	27+50.00	22	0	17+00.00	1491	1	Station	Uncl. Exc.	Embt
23+50.00	4	6				33+00.00	8	22	28+00.00	22	0	17+50.00	1698	0	Rpa	(cu. yd.)	(cu. yd.)
24+00.00	3	0	12+50.00	0	0	33+50.00	18	19	28+50.00	23	0	18+00.00	1820	1	10+00.00	0	0
24+22.38	2	0	13+00.00	3	8	34+00.00	33	19	29+00.00	28	0	18+50.00	1681	4	10+50.00	46	0
			13+50.00	6	16	34+50.00	36	19	29+50.00	35	0	19+00.00	1416	8	11+00.00	68	0
Station	Uncl. Exc.	Embt	14+00.00	6	13	35+00.00	17	21	30+00.00	21	0	19+50.00	1129	8	11+50.00	81	0
Y1 LEFT	(cu. yd.)	(cu. yd.)	14+50.00	6	9	35+50.00	6	19	30+50.00	5	0	20+00.00	687	3	12+00.00	60	124
24+22.38	0	0	15+00.00	6	6	36+00.00	7	17	31+00.00	6	0	20+50.00	223	20	12+50.00	45	394
24+50.00	3	0	15+50.00	3	3	36+25.59	5	9	31+50.00	10	0	21+00.00	10	119	13+00.00	44	572
24+50.00	3	0	16+00.00	1	0				32+00.00	16	0	21+50.00	1	421	13+50.00	41	686
25+00.00	6	0	16+50.00	4	6	Station	Uncl. Exc.	Embt	32+50.00	16	0	22+00.00	0	817	14+00.00	40	848
25+50.00	6	0	17+00.00	9	10	Y1 RIGHT	(cu. yd.)	(cu. yd.)	33+00.00	15	0	22+50.00	0	1022	14+50.00	40	1086
26+00.00	6	0	17+50.00	15	6				33+50.00	16	0	23+00.00	0	965	15+00.00	25	1412
26+50.00	7	0	18+00.00	15	6	36+25.59	0	0	34+00.00	16	0	23+50.00	0	1006	15+50.00	21	1671
27+00.00	11	2	18+50.00	11	9	36+50.00	6	10	34+50.00	18	0	24+00.00	0	1039	16+00.00	34	1851
27+50.00	13	6	19+00.00	6	5	37+00.00	12	26	35+00.00	24	0	24+50.00	0	737	16+50.00	36	2334
28+00.00	12	5	19+50.00	1	0	37+50.00	8	27	35+50.00	33	0	25+00.00	0	352	17+00.00	18	3404
28+50.00	11	1	20+00.00	0	0	38+00.00	7	19	36+00.00	38	0	25+50.00	15	97	17+50.00	0	4355
29+00.00	5	1	20+50.00	3	5	38+50.00	7	10	36+50.00	37	0	26+00.00	20	17	18+00.00	0	4662
29+50.00	4	1	21+00.00	6	11	39+00.00	7	10	37+00.00	38	0	26+50.00	9	10	18+50.00	0	4444
30+00.00	8	1	21+50.00	6	16	39+50.00	7	10	37+50.00	39	0	27+00.00	4	6	18+72.56	0	1893
30+50.00	8	6	22+00.00	6	19	40+00.00	8	16	38+00.00	41	0						
31+00.00	7	18	22+50.00	6	21	40+50.00	9	15	38+50.00	35	0	Station	Uncl. Exc.	Embt	Station	Uncl. Exc.	Embt
31+50.00	7	24	23+00.00	6	19	41+00.00	9	6	39+00.00	18	0	Y3	(cu. yd.)	(cu. yd.)	Rpd	(cu. yd.)	(cu. yd.)
32+00.00	7	19	23+50.00	6	7	41+50.00	9	3	39+50.00	16	0						
32+50.00	7	14	24+22.38	5	0	42+00.00	10	0	40+00.00	25	0	10+50.00	0	0			
33+00.00	21	15				42+50.00	13	0	40+50.00	26	0	11+00.00	18	56	10+00.00	0	0
33+50.00	27	12	Station	Uncl. Exc.	Embt	43+00.00	11	4	41+00.00	26	0	11+50.00	0	133	10+50.00	32	0
34+00.00	24	13				43+50.00	6	9	41+50.00	30	0	12+00.00	0	196	11+00.00	37	94
34+50.00	36	16	Y1 RIGHT	(cu. yd.)	(cu. yd.)	44+00.00	4	6	42+00.00	40	0	12+50.00	75	124	11+50.00	41	210
35+00.00	28	31	24+22.38	0	0	44+50.00	6	0	42+50.00	45	0	13+00.00	154	7	12+00.00	44	238
35+50.00	11	75	24+50.00	27	0	45+00.00	6	0	43+00.00	44	0	13+50.00	97	5	12+50.00	42	255

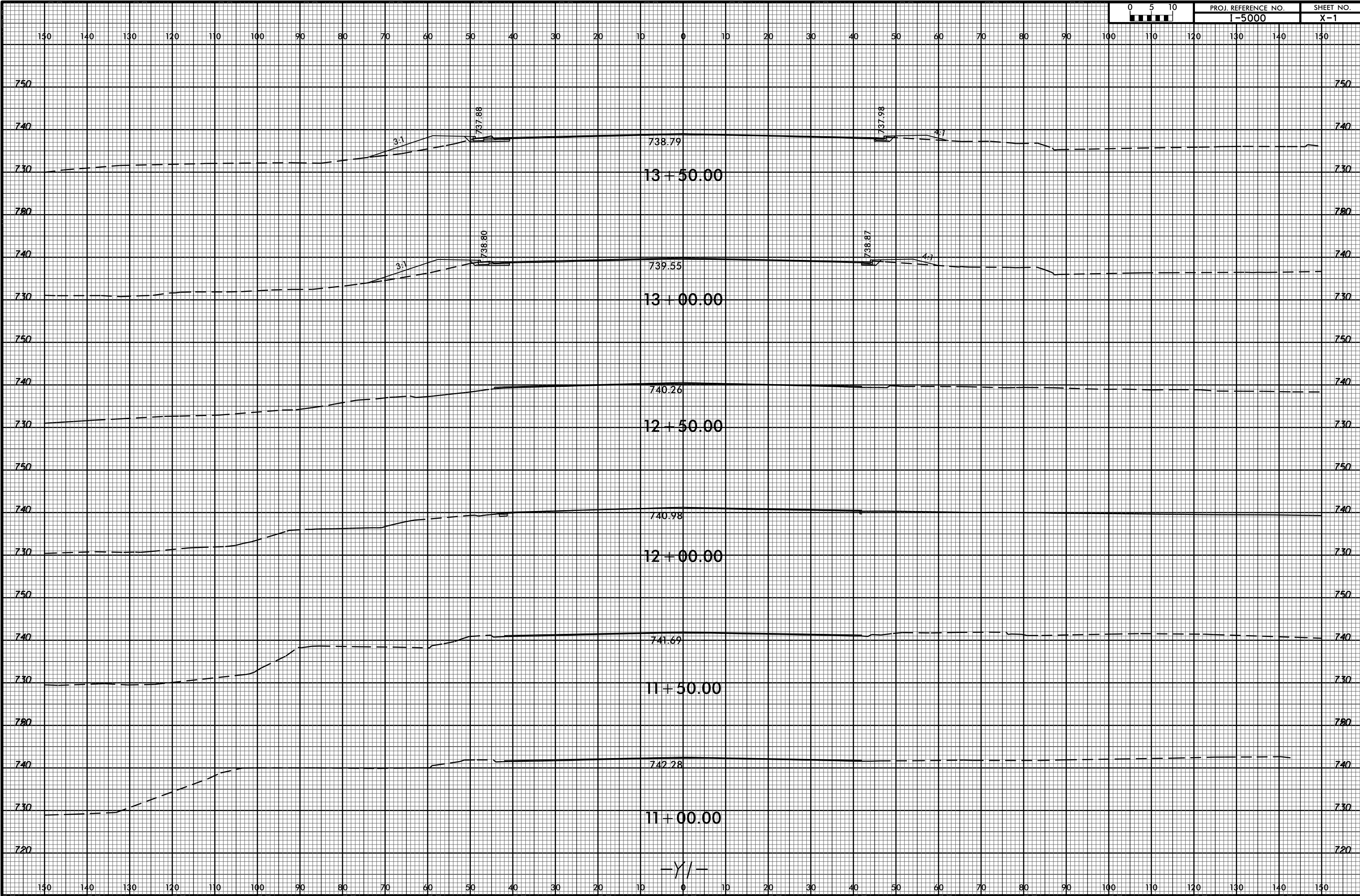

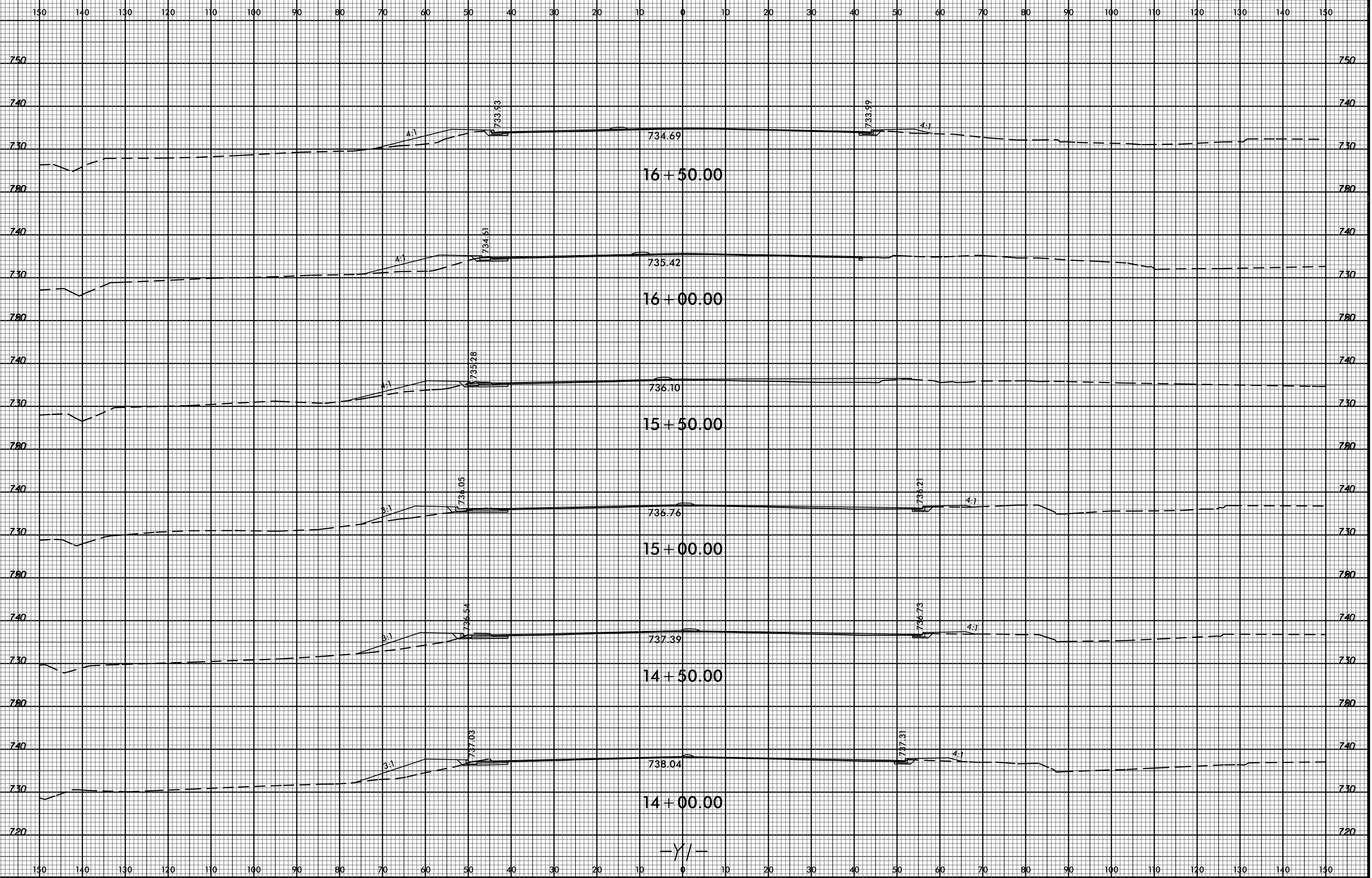

-Y/-

8/23/99

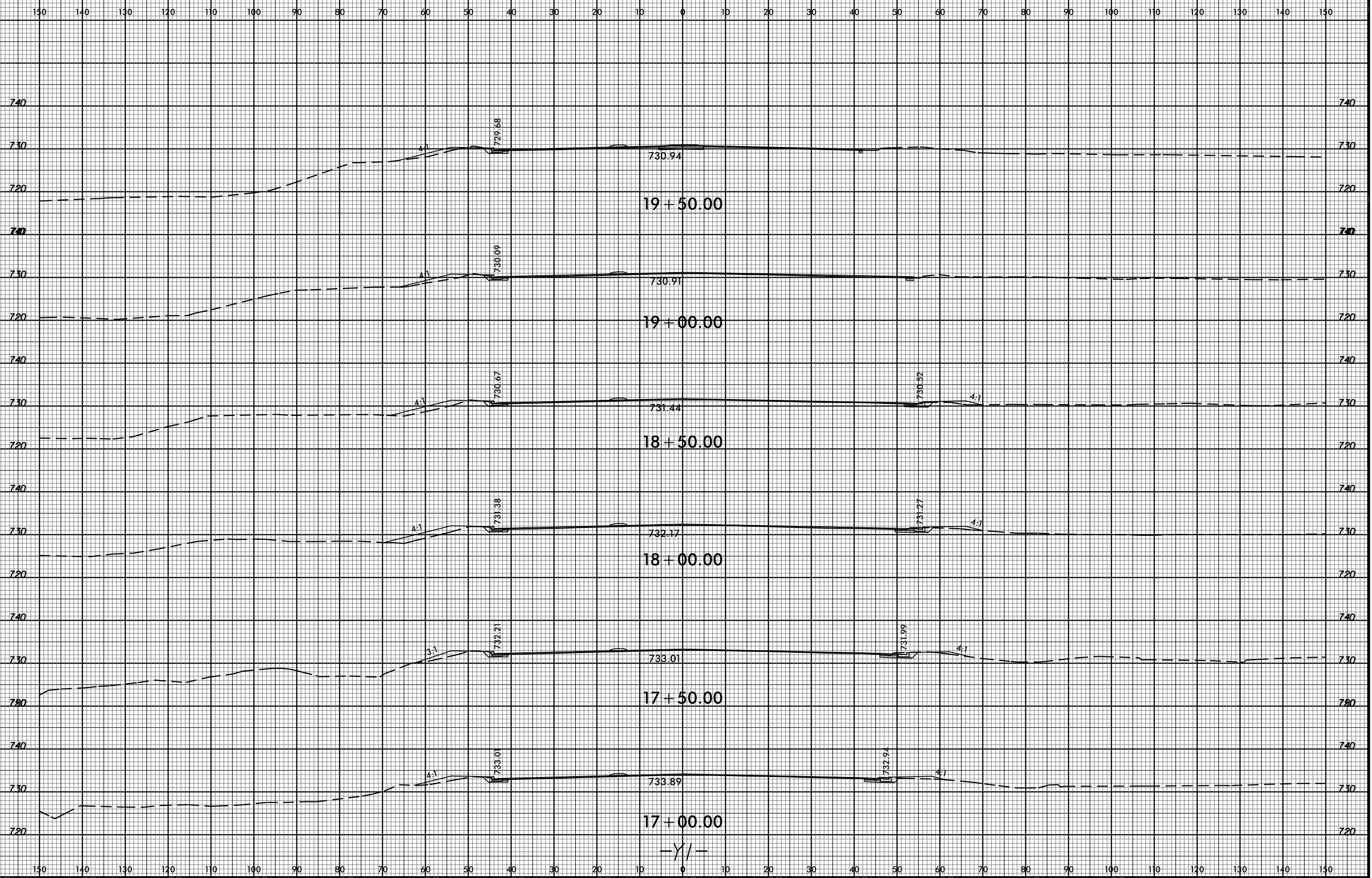

14-NOV-2016 09:51
R:\Roadwork\Cad\Draw-Modeling\Xpl\150000_Rdy-Xpl.dgn
\$\$\$\$USERNAME\$\$\$\$

-Y/-

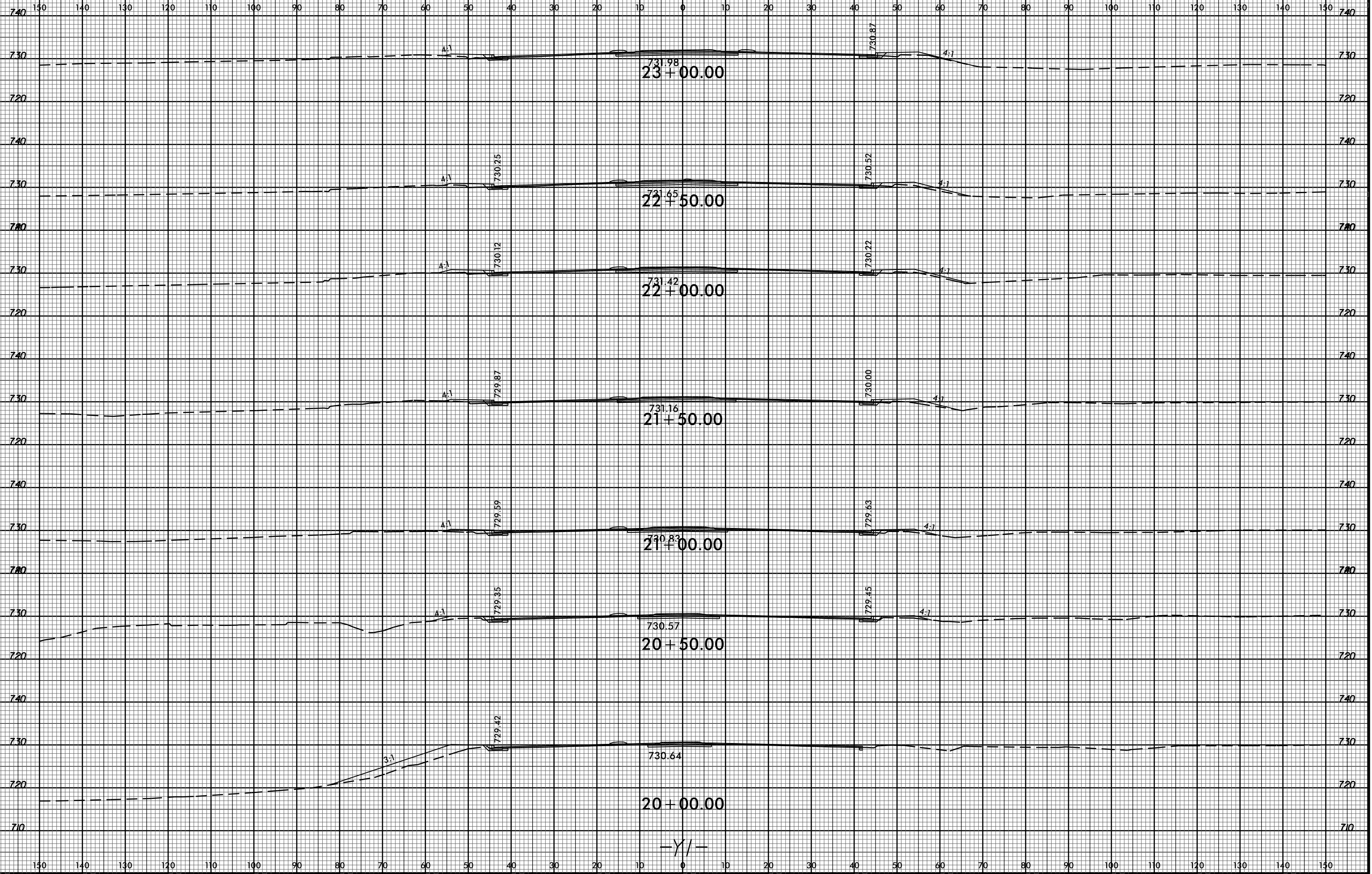

8/23/99

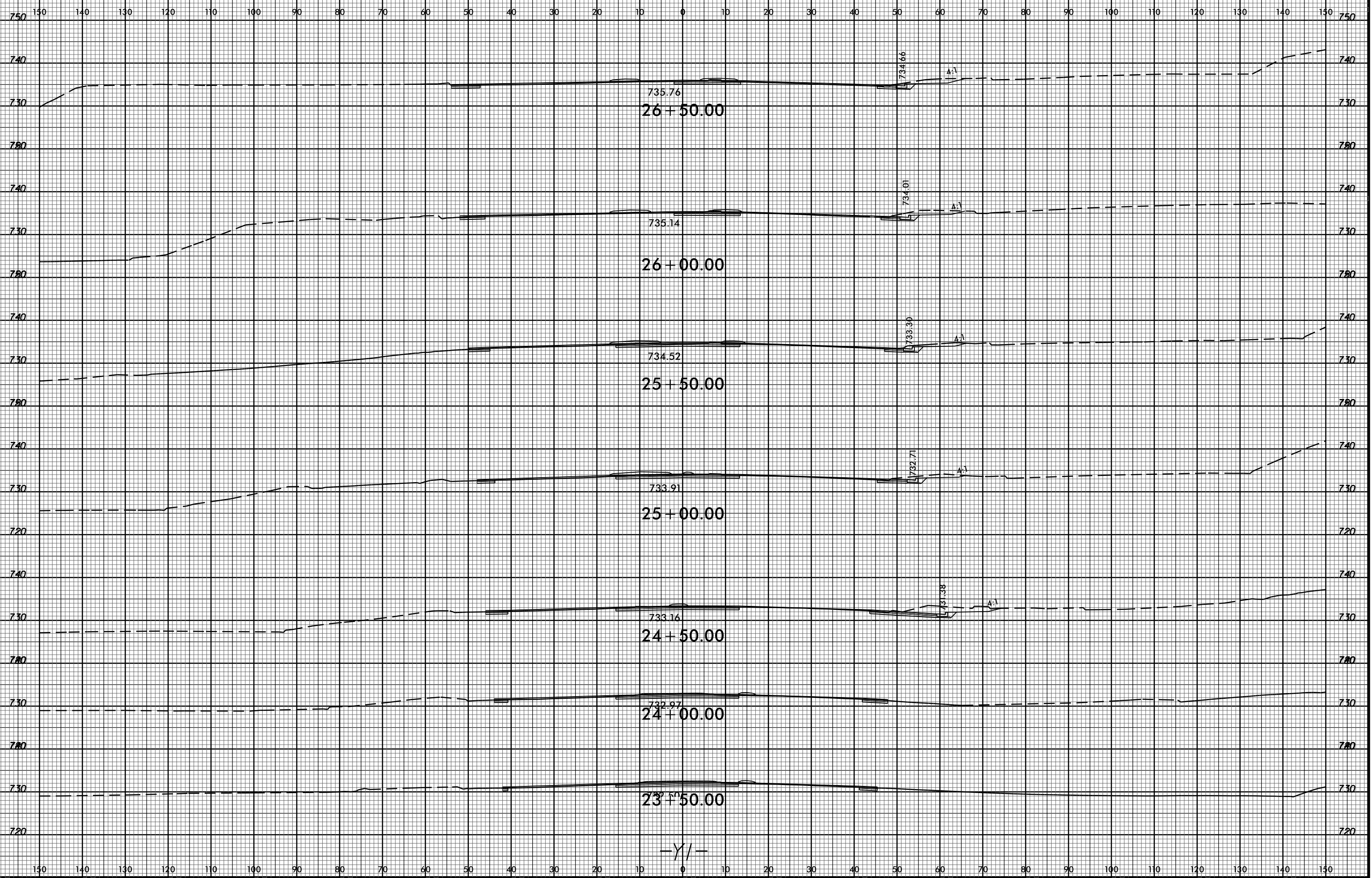

14-NOV-2016 09:51
R:\Roads\CA\CA\RoadModeling\Xpl\I5000_Rdy_Xpl.dgn
\$\$\$\$USERNAME\$\$\$\$

-Y/-

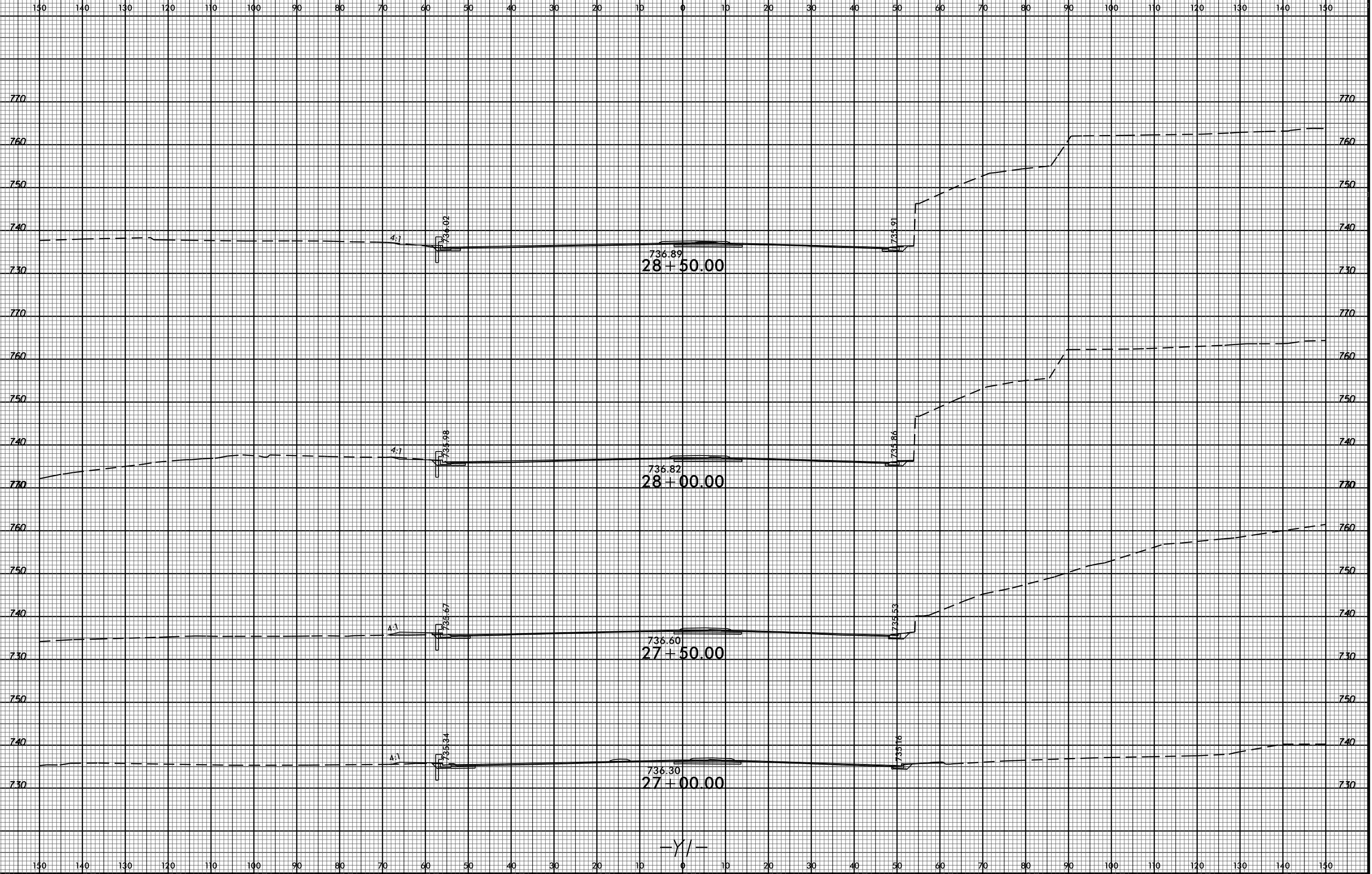

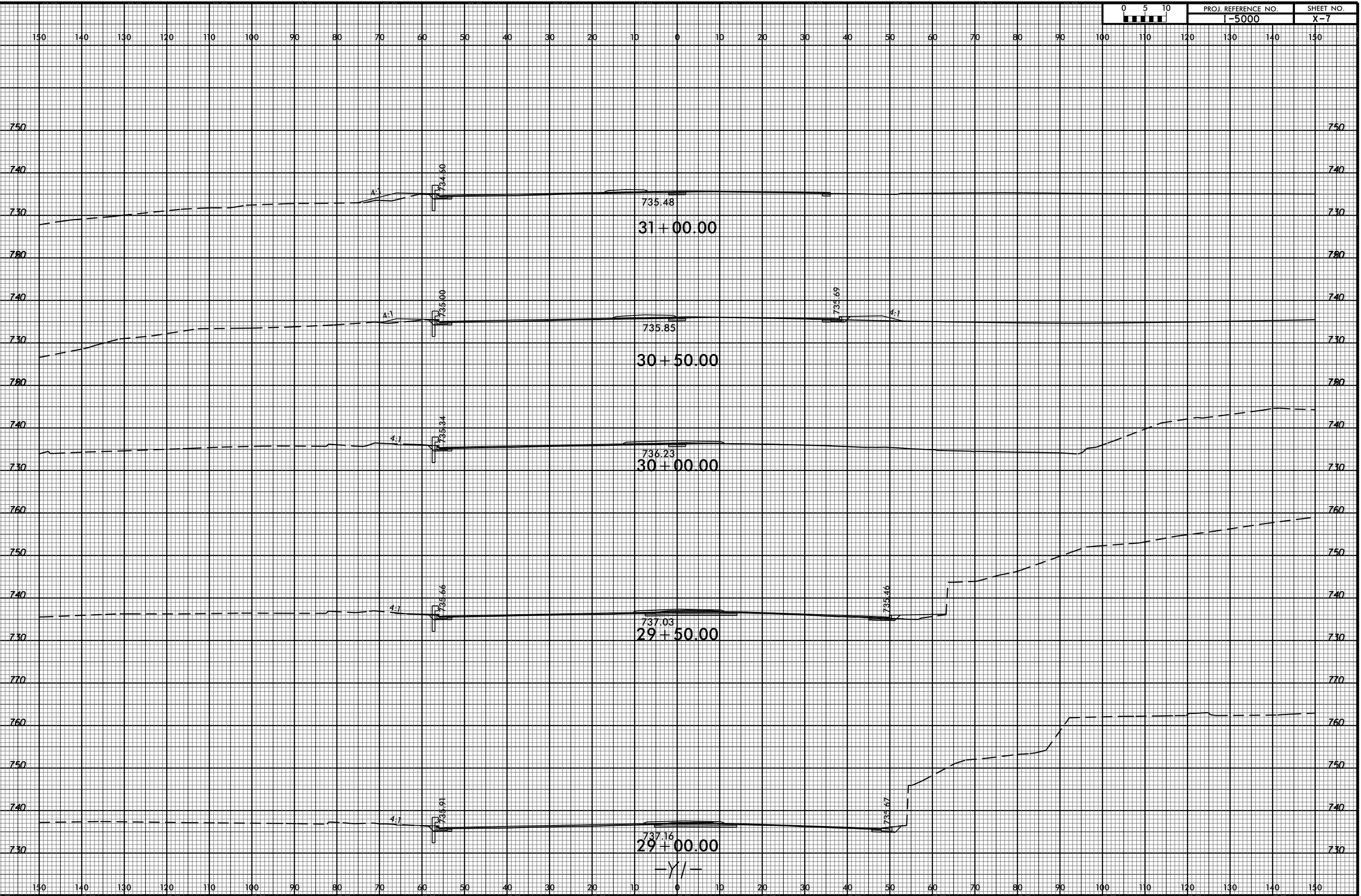

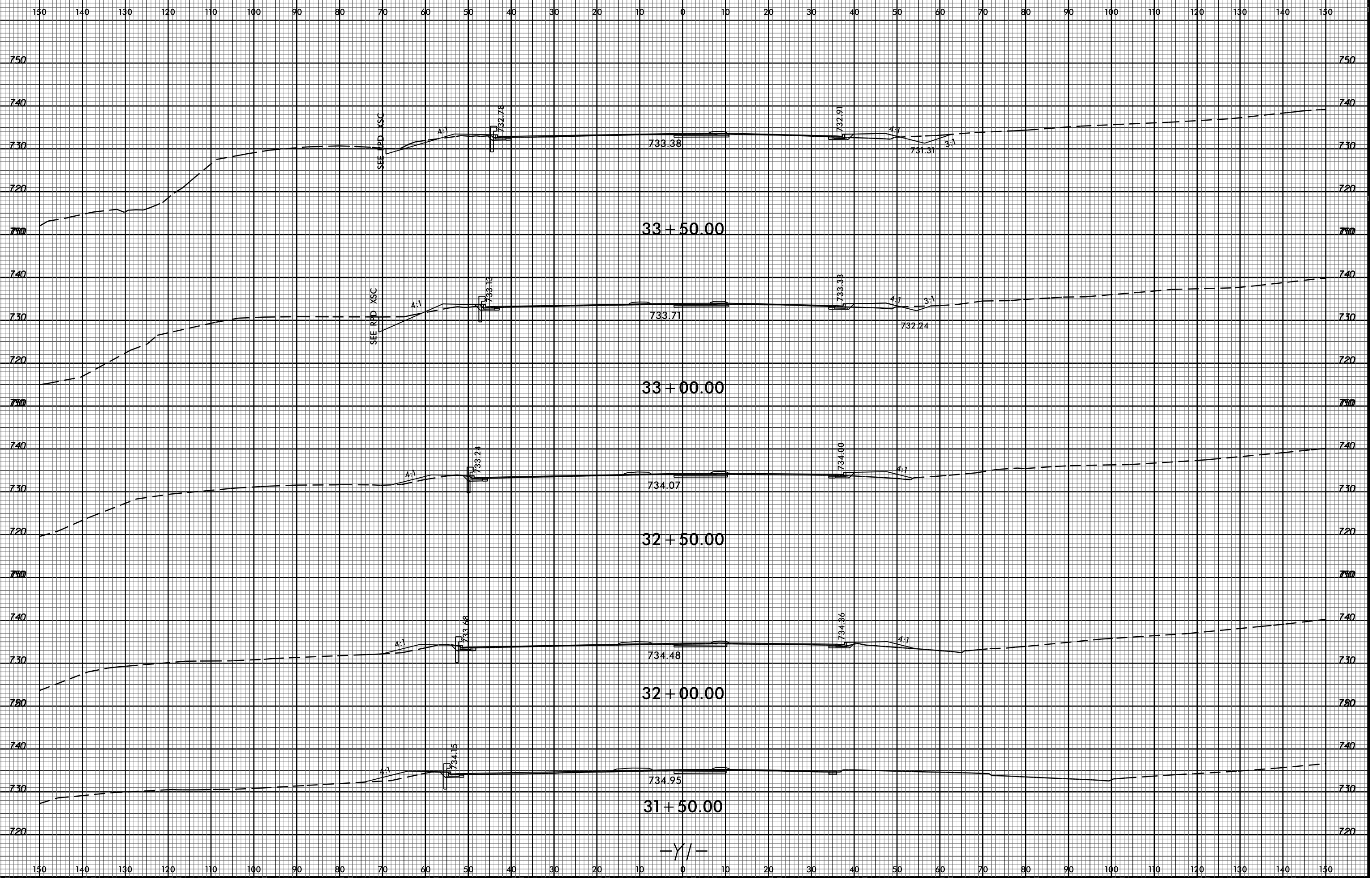

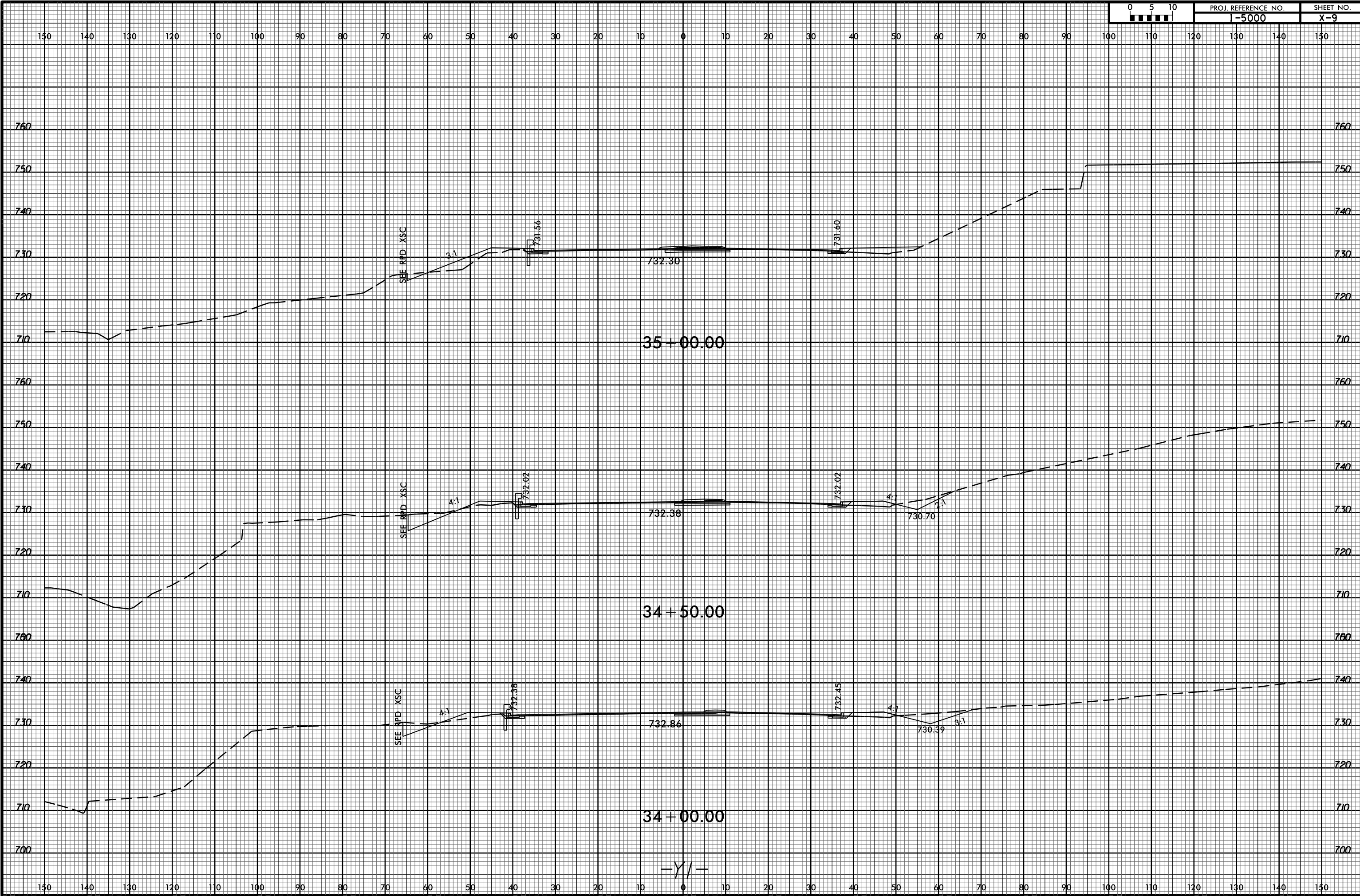

-Y/-

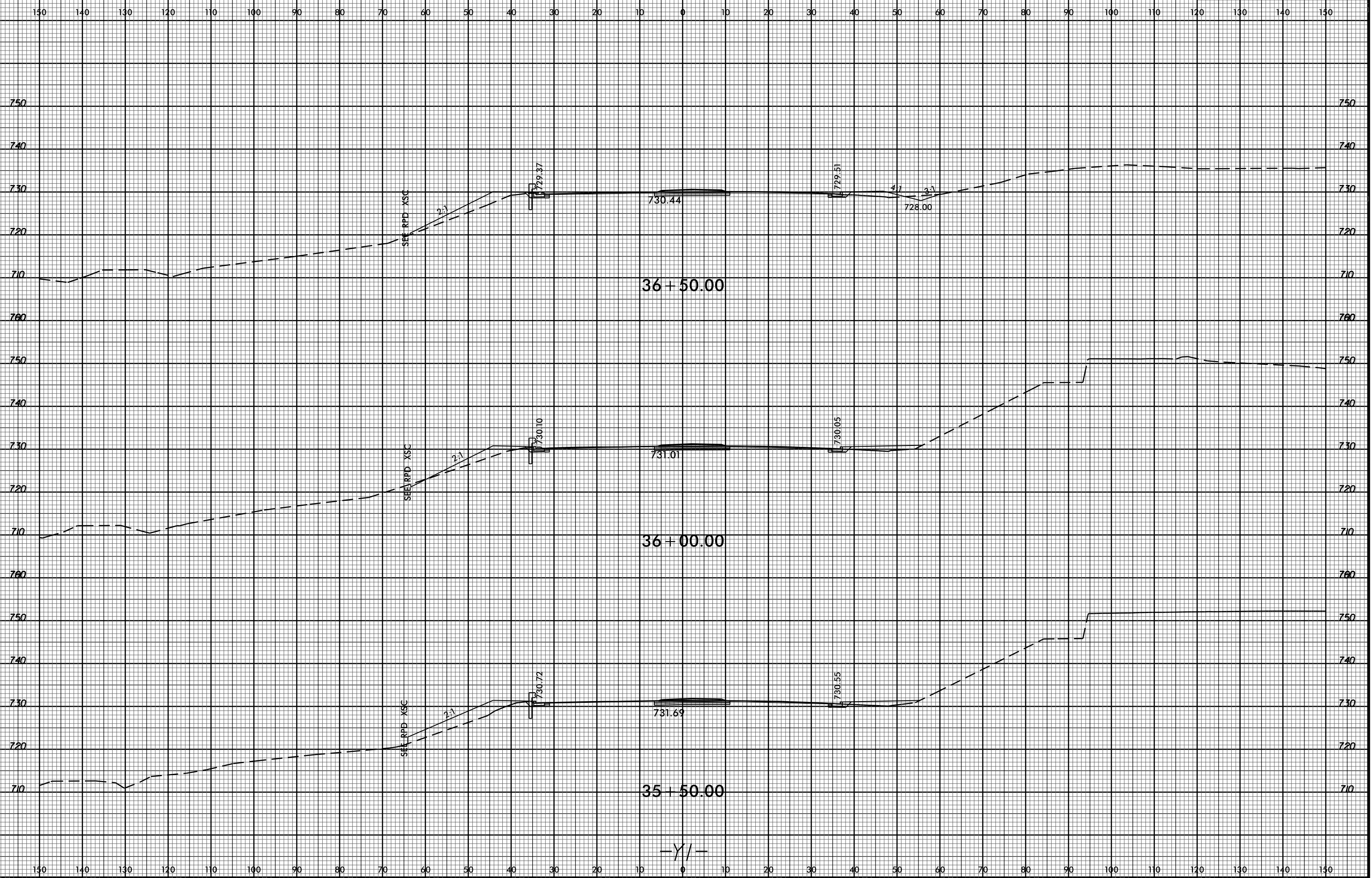

8/23/99

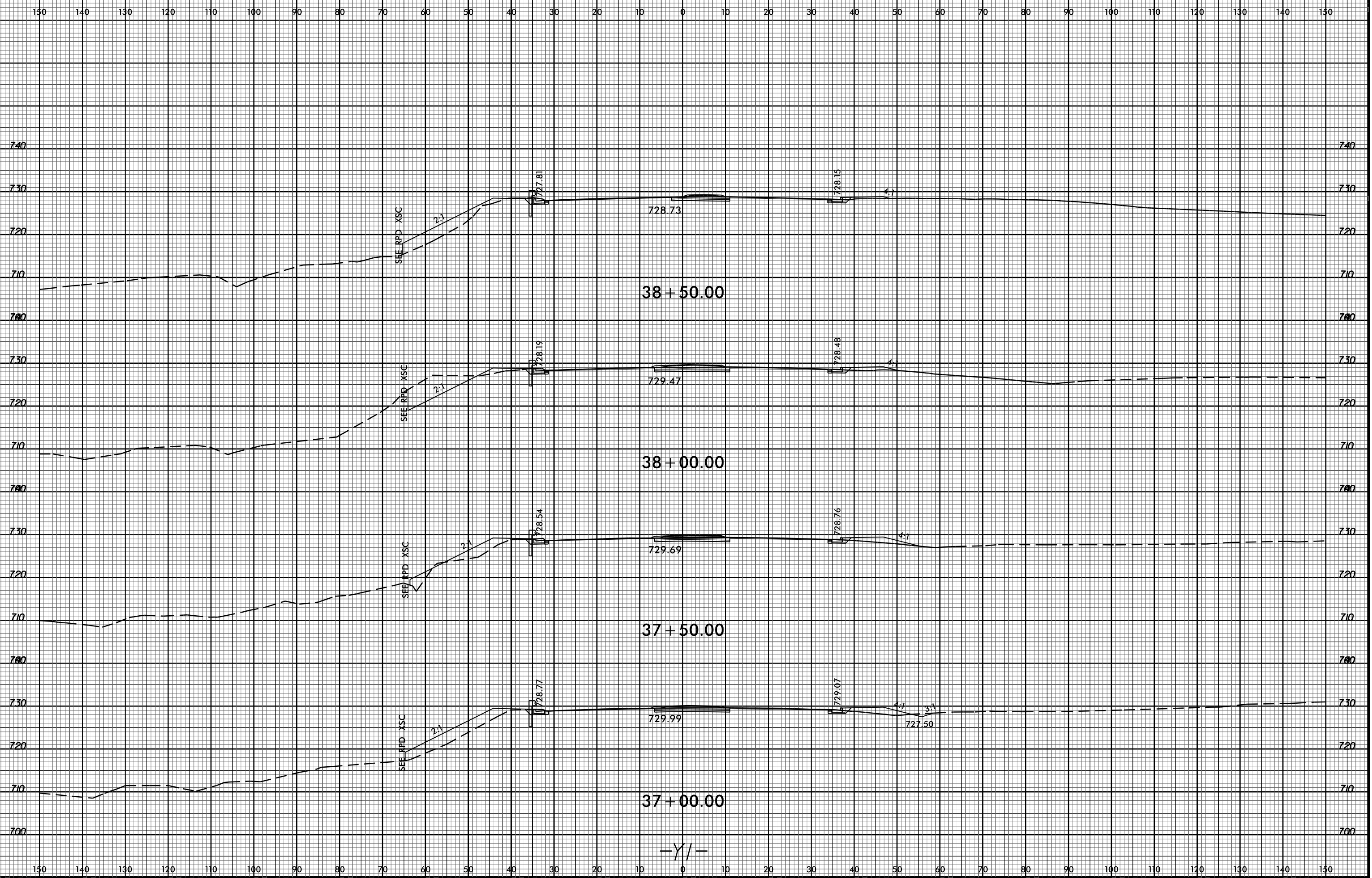

14-NOV-2016 09:51
R:\Road\N\C\Road-Modeling\Xp\I5000_Rdy_Xp1.dgn
\$\$\$\$USERNAME\$\$\$\$

-Y/-

8/23/99

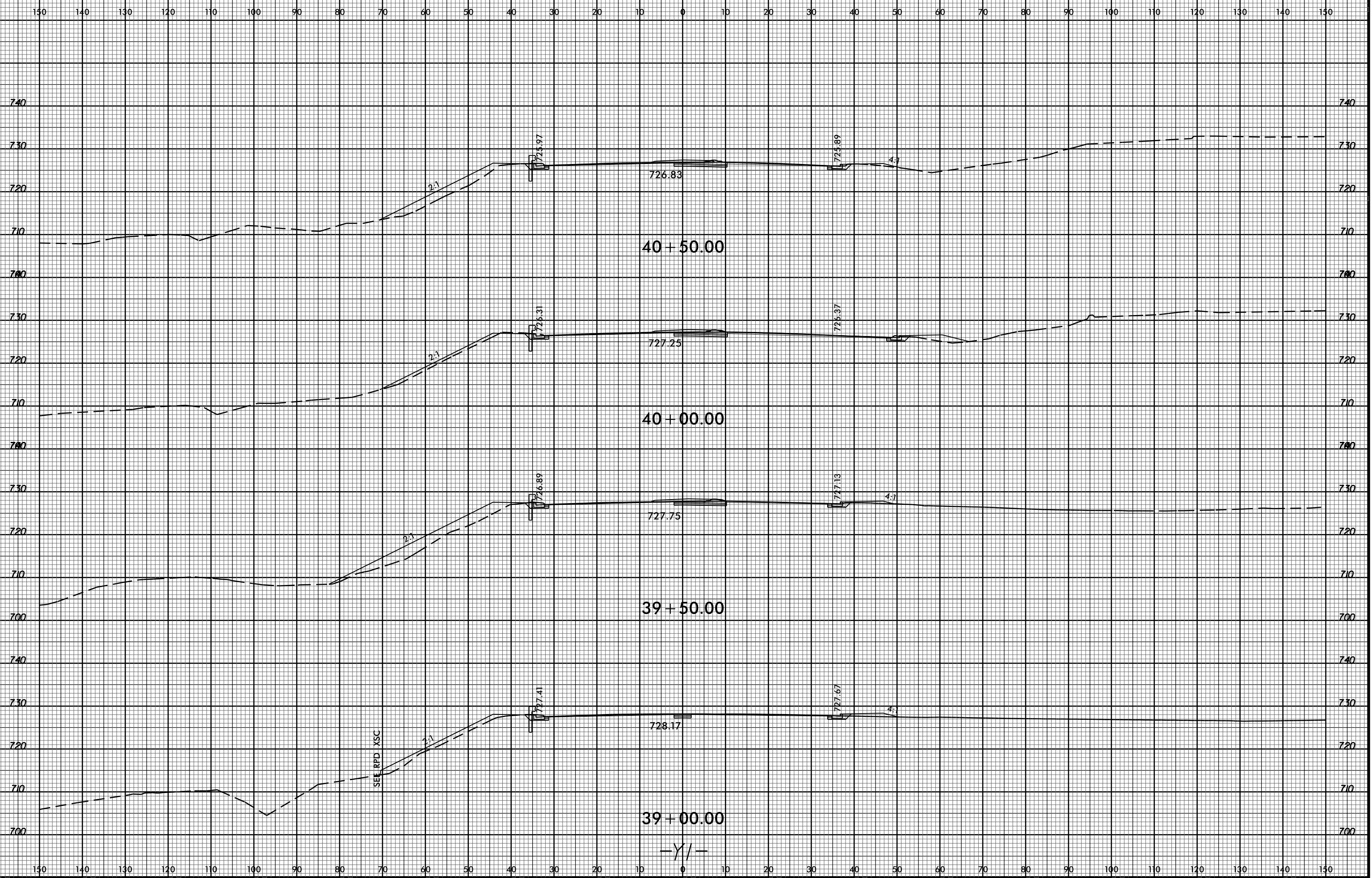

SEE RPD_XSC

-Y/-

14-NOV-2016 09:51 R:\Roadwork\Civil\3d\Modelling\Xp1\I5000_Rdy_Xp1.dgn

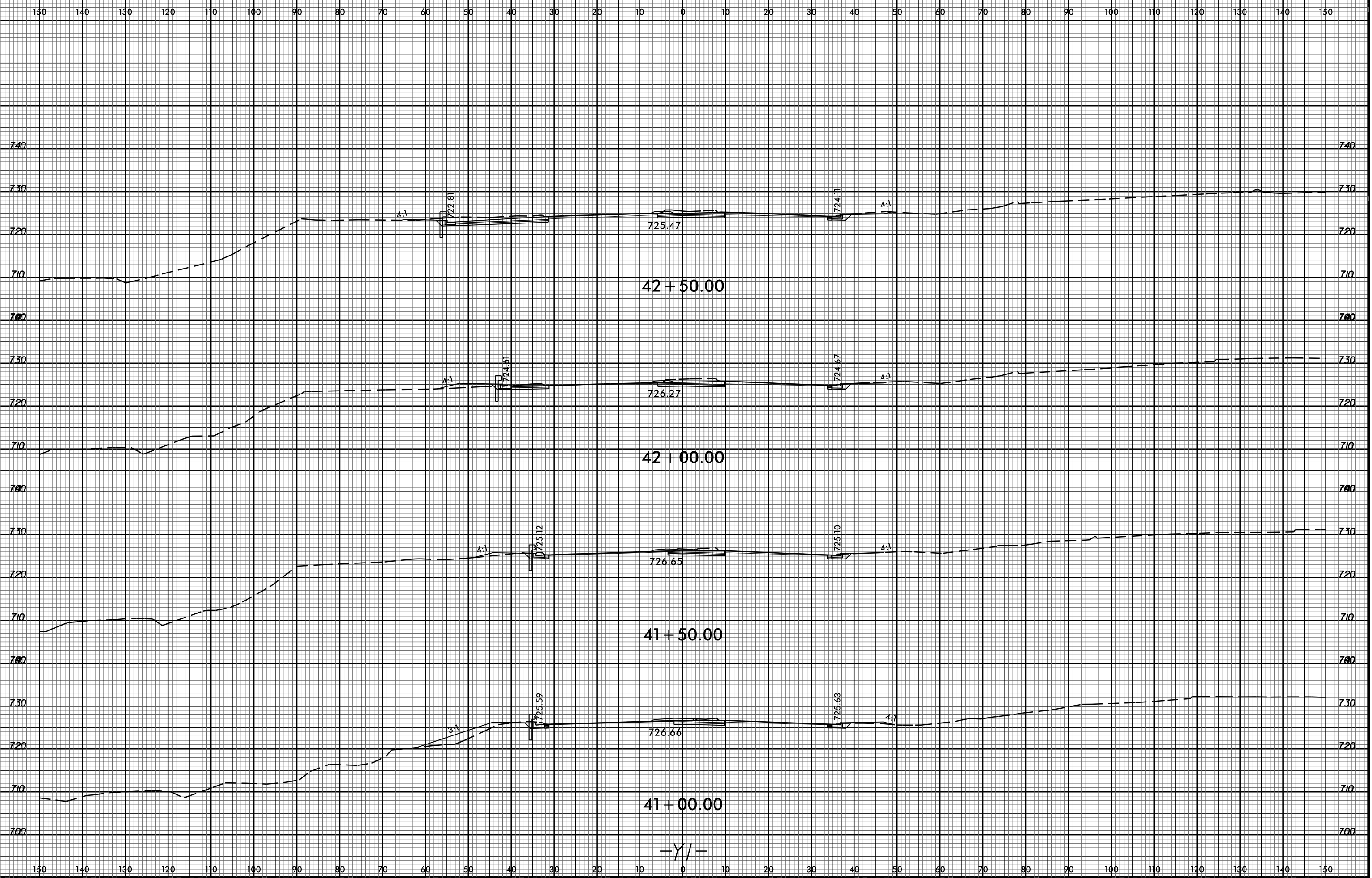

-Y/-

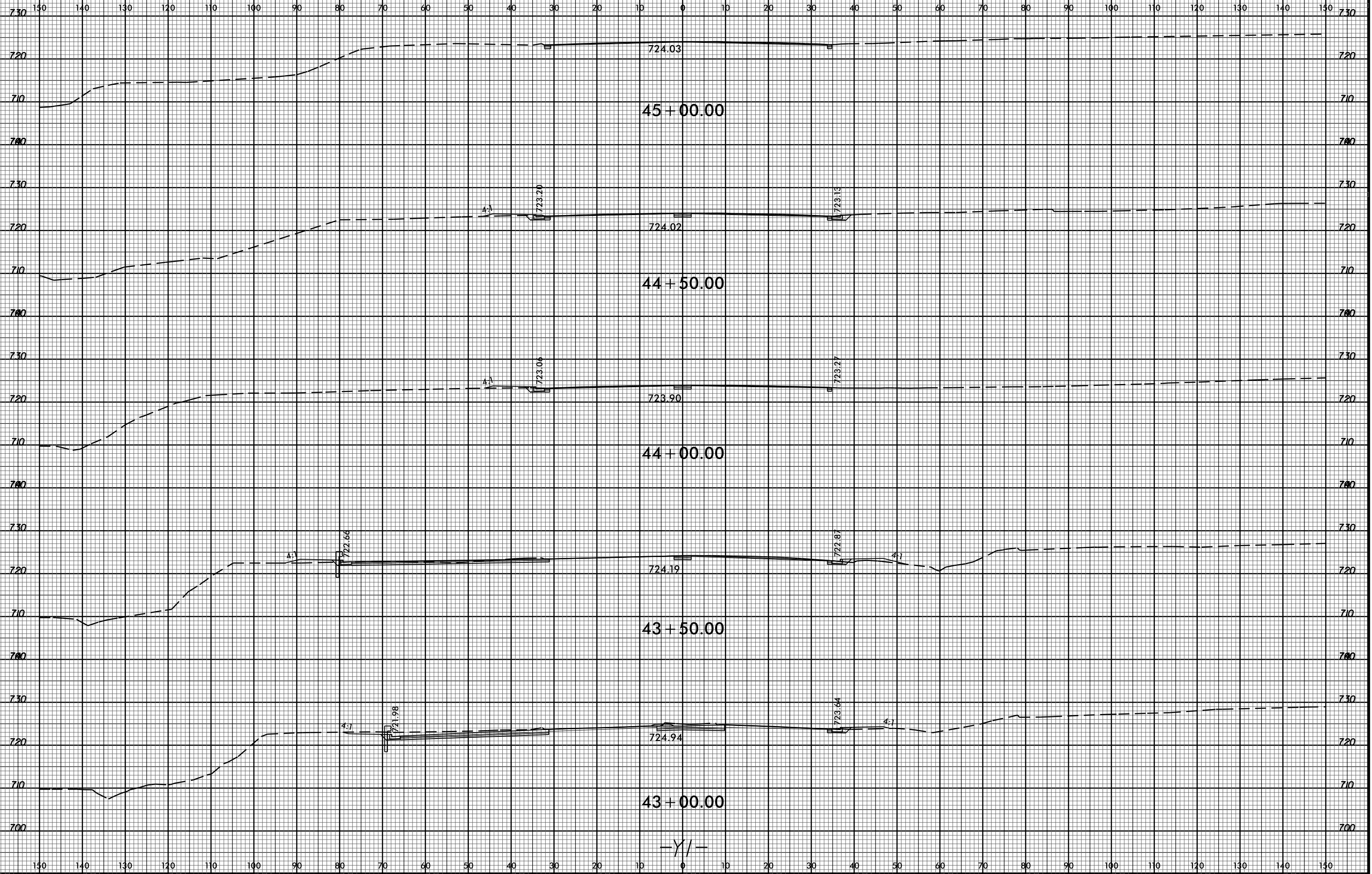

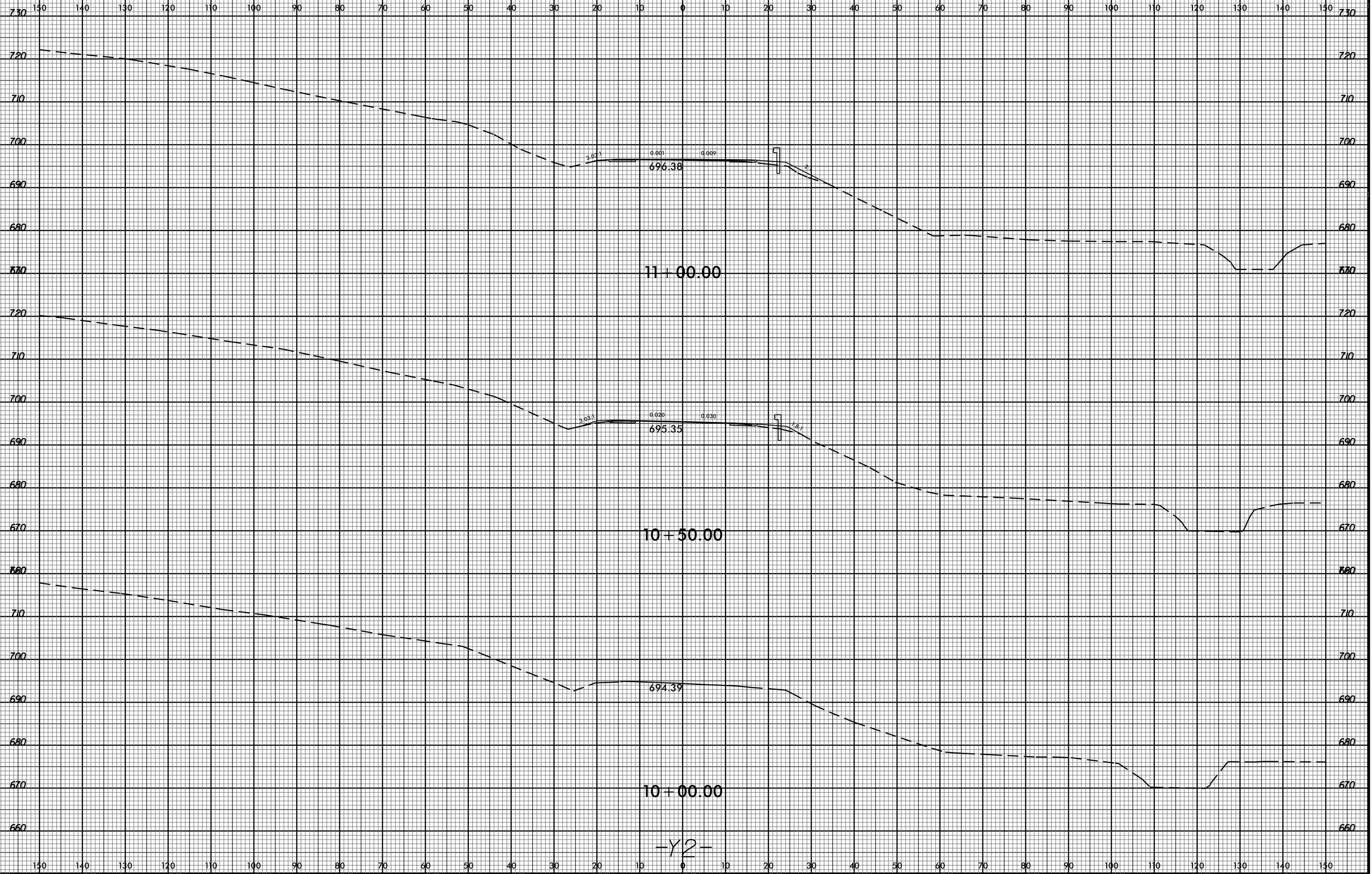

-Y2-

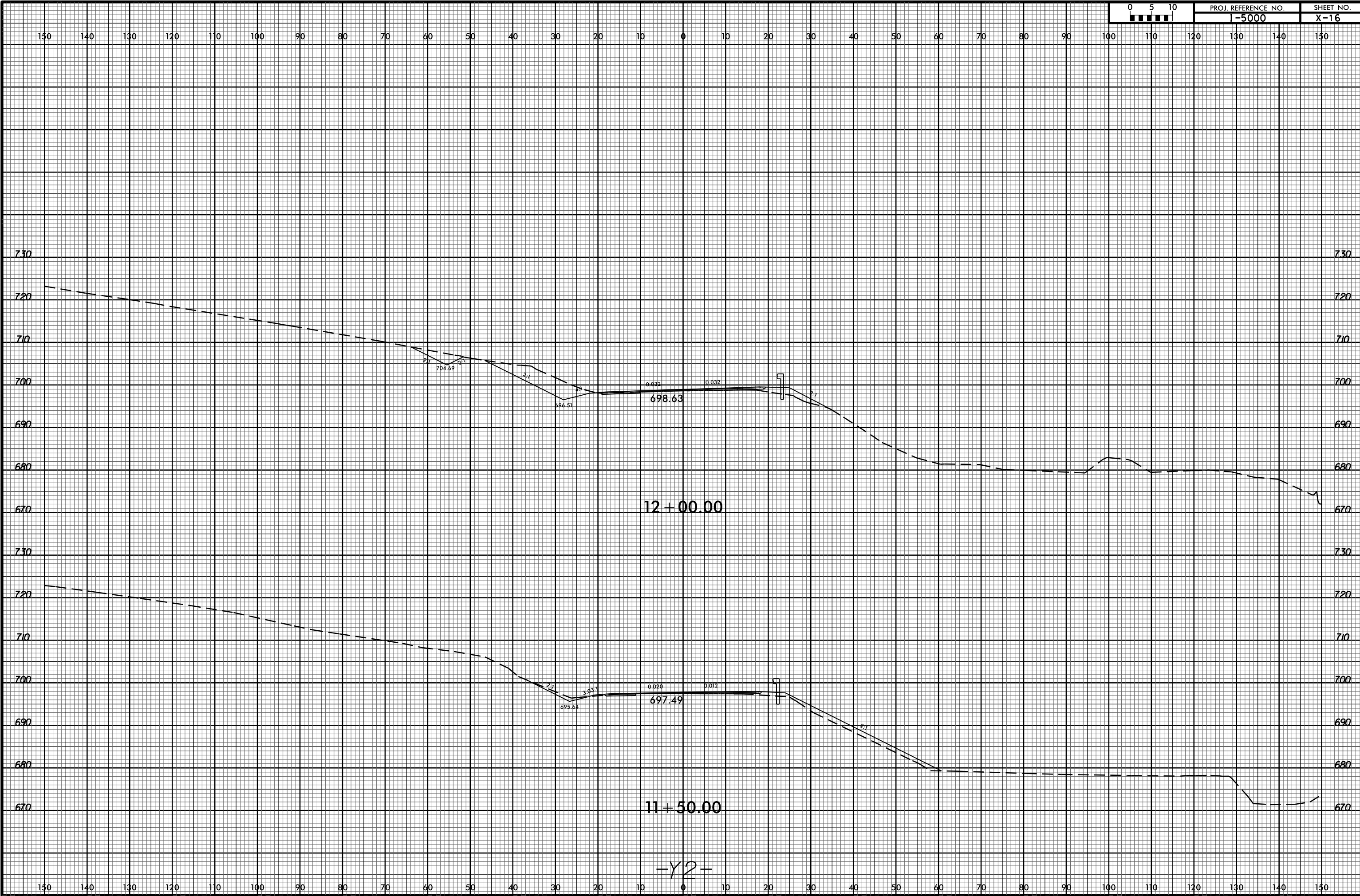

8/23/99



PROJ. REFERENCE NO.	SHEET NO.
I-5000	X-17

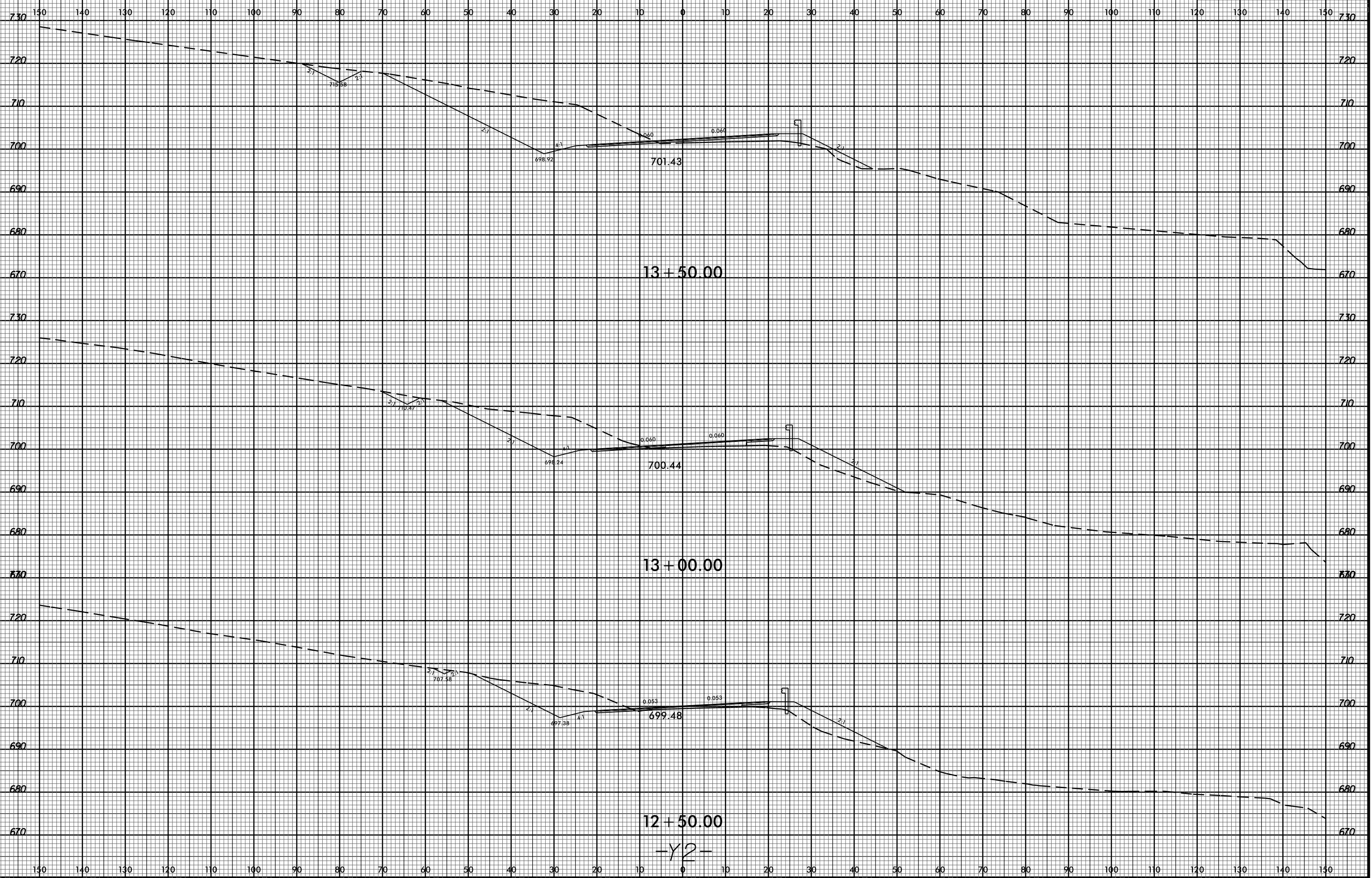

18 JAN 2017 15:05
 R:\Roadwork\15000\Cross-Modeling\Xp1\15000_Rdy_Xp1_y2.dgn
 \$\$\$USERNAME\$\$\$

-Y2-

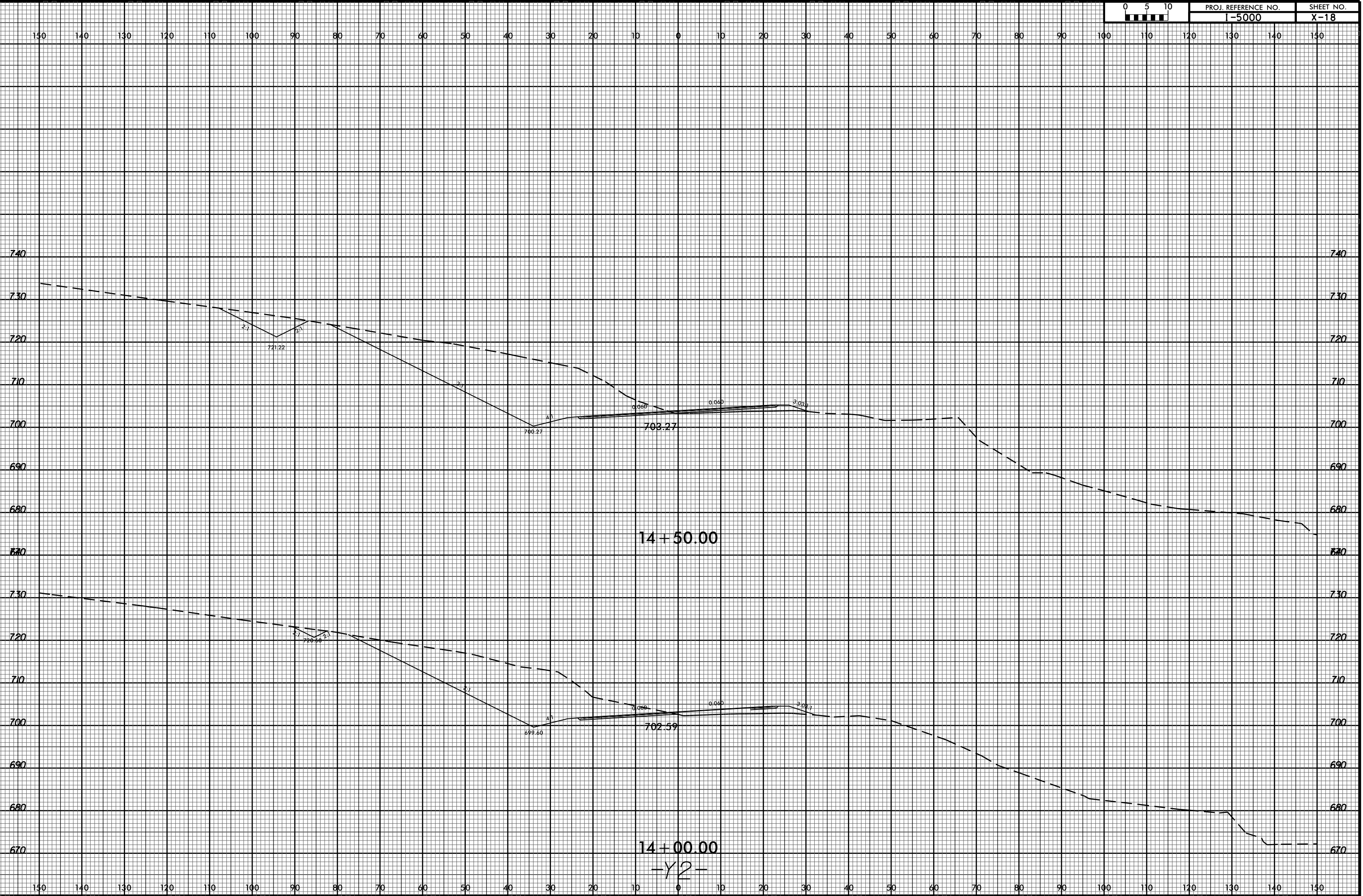

14+50.00

14+00.00

-Y2-

8/23/99

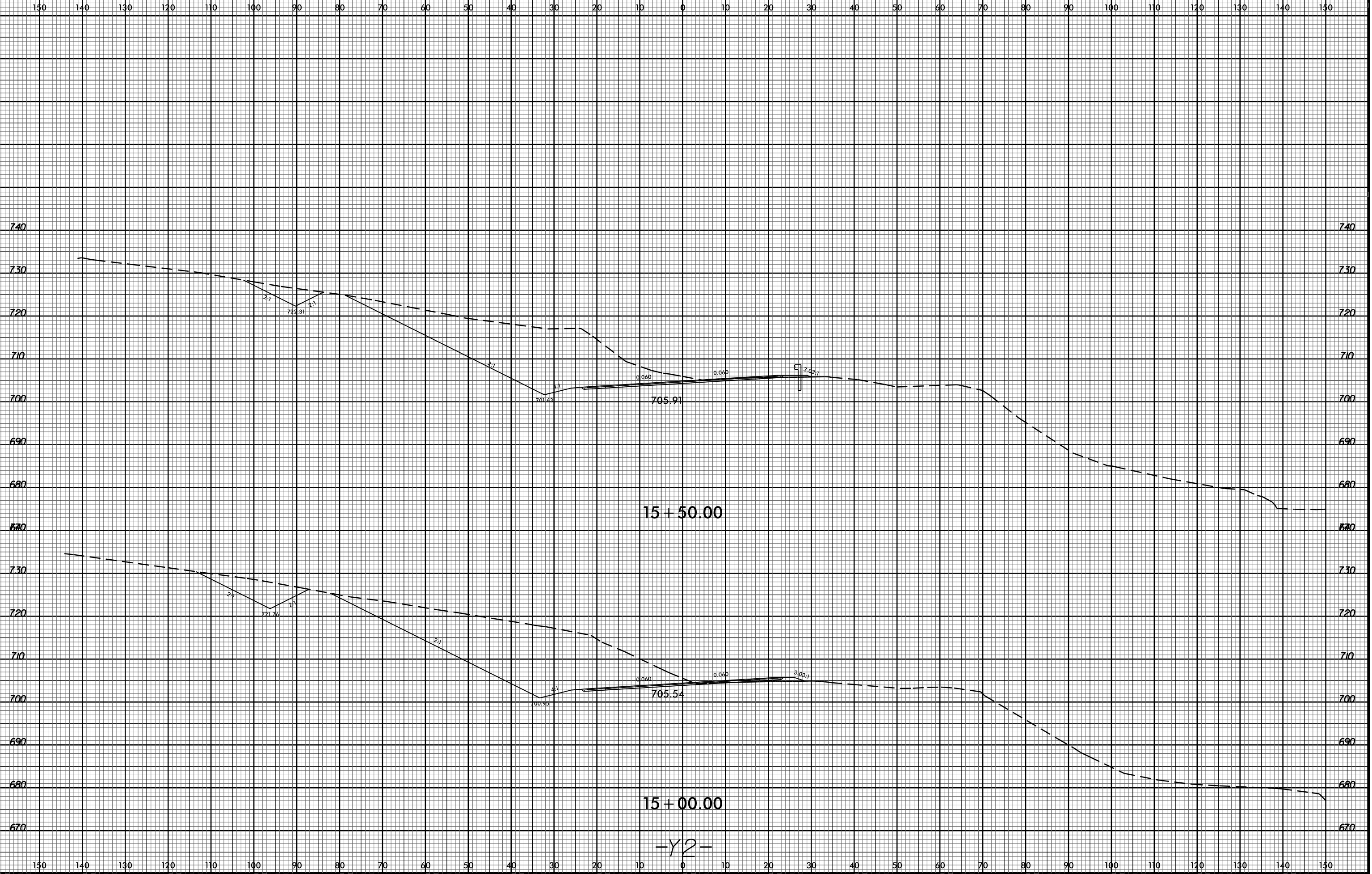

15+50.00

15+00.00

-Y2-

I:\JAN-2017\1506
RA\FORD\M\1\Corr\1dr-Modeling\Xpl\15000.Rdy.Xpl.y2.dgn
\$\$\$\$USERNAME\$\$\$\$

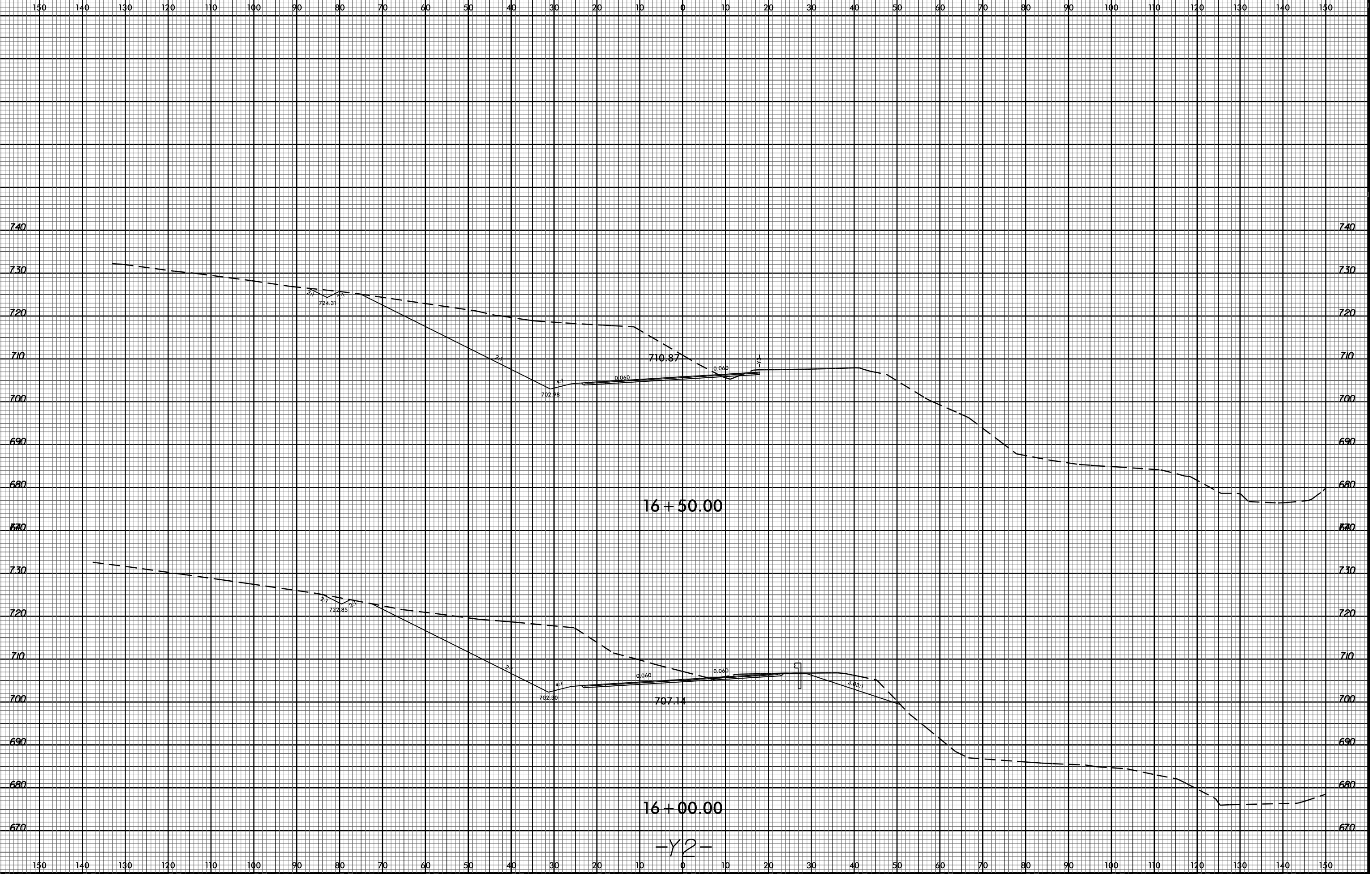

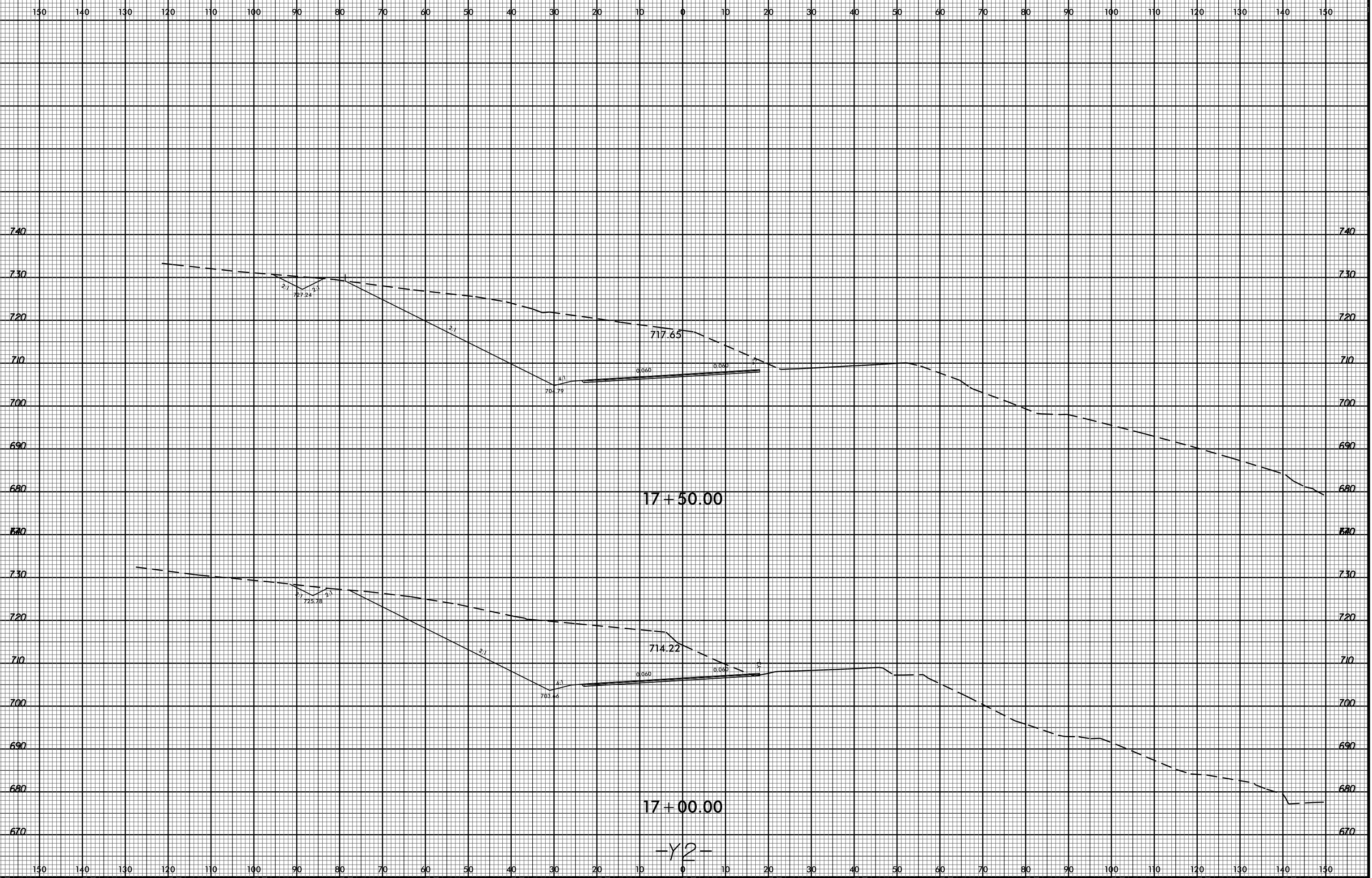

18 JAN 2017 15:08
R:\PROJECTS\I-5000\Corridor Modeling\Xpl\15000_Rdy_Xpl_1.dgn
\$\$\$\$USERNAME\$\$\$\$

17+50.00

17+00.00

-Y2-

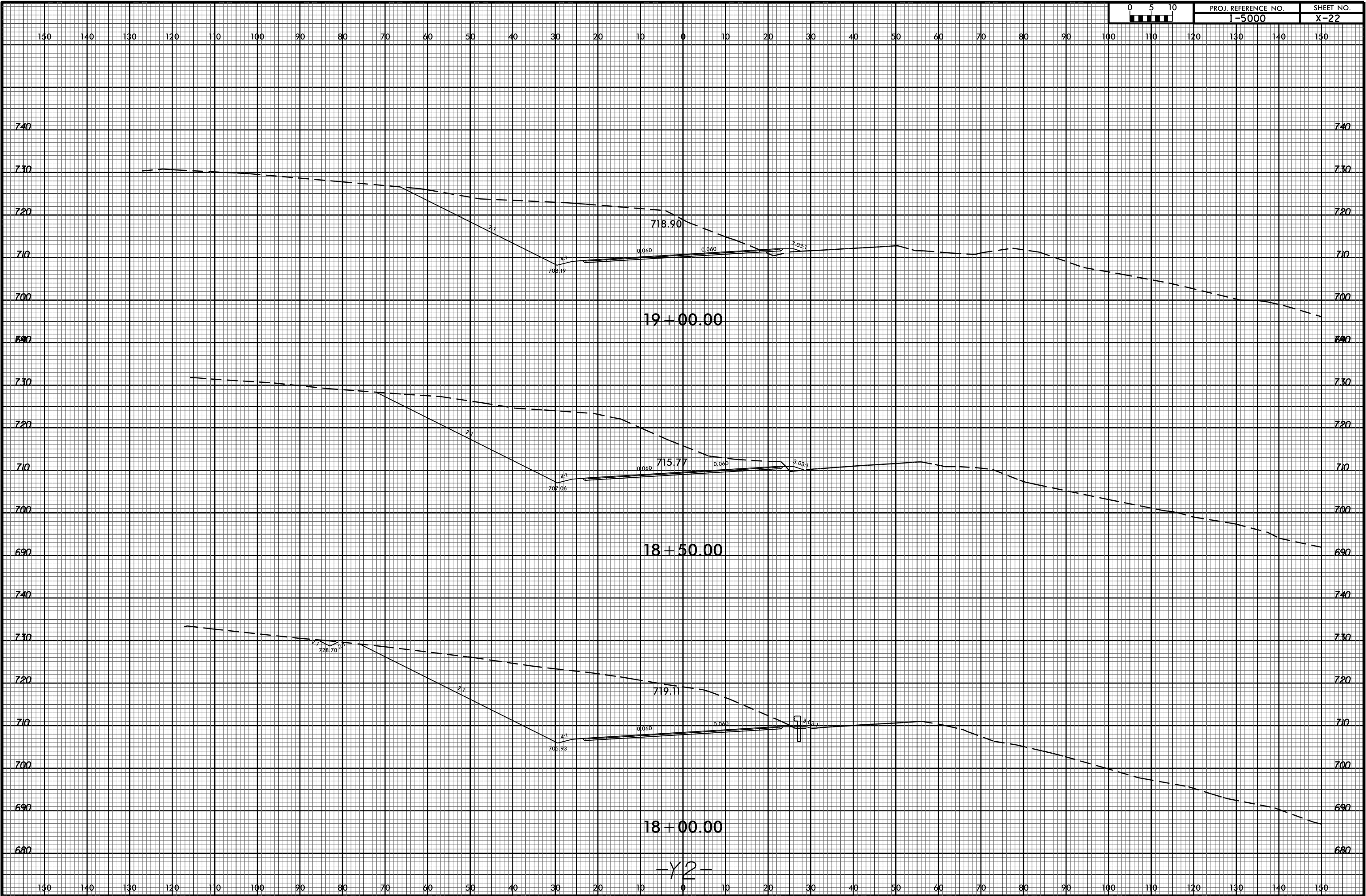

8/23/99

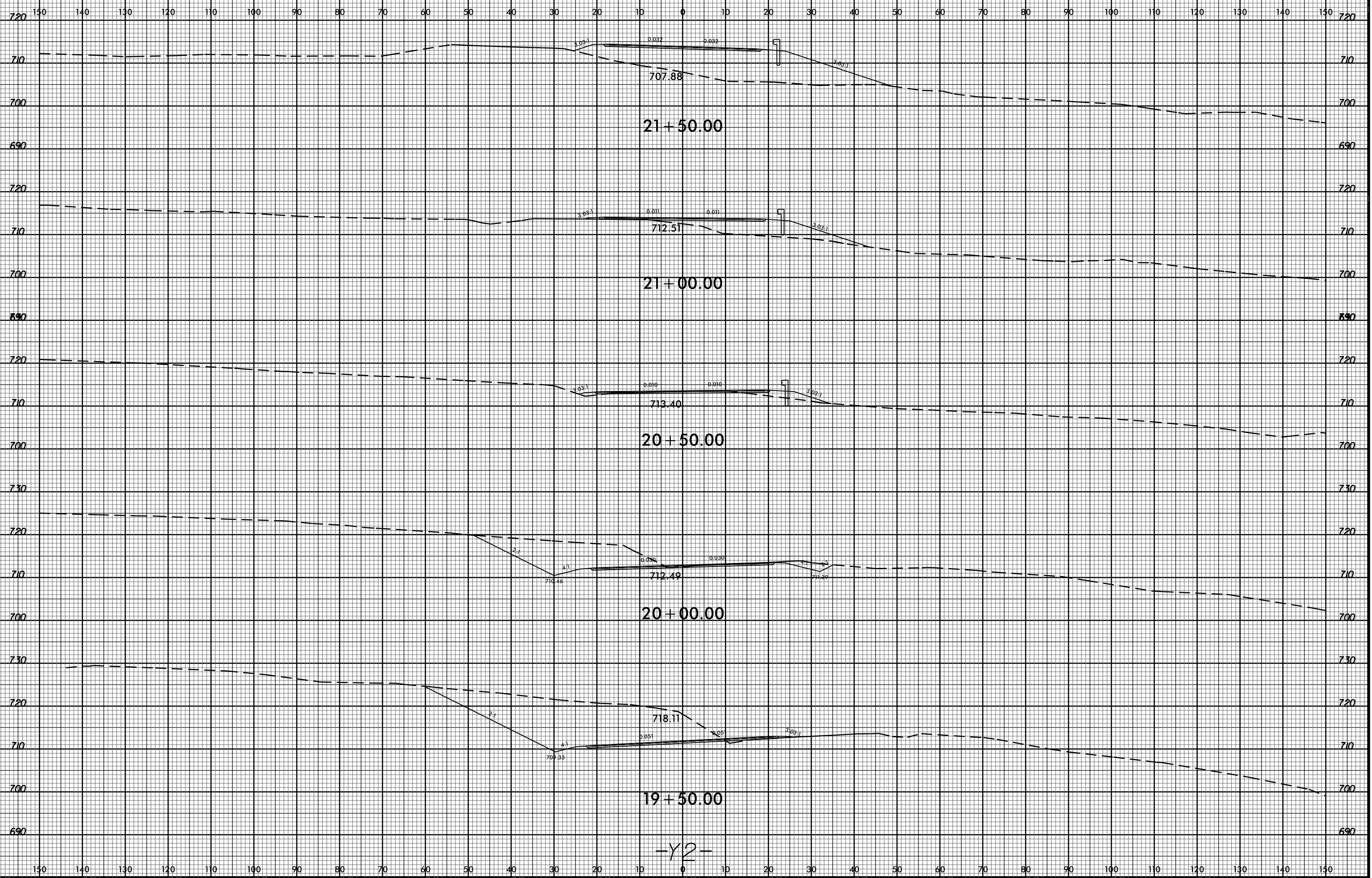

-Y2-

18 JAN 2017 15:08
R:\PROJECTS\I-5000\CorridorModeling\Xpl\5000_Rdy_Xpl_L2.dgn
\$\$\$\$USERNAME\$\$\$\$

8/23/99

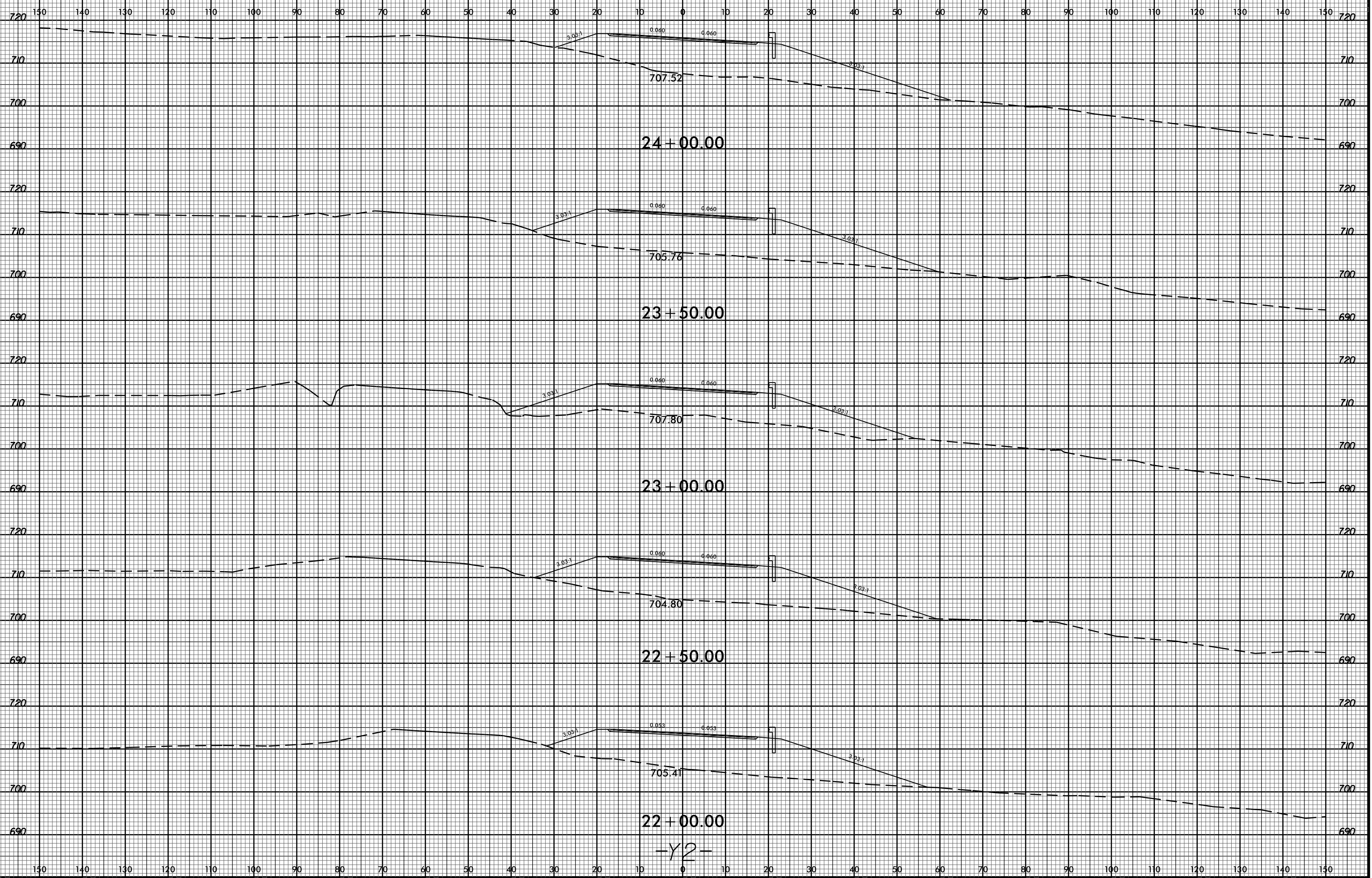

18 JAN 2017 15:09
R:\Roadwork\I-5000\CorridorModeling\Xpl\I5000_Rdy_Xpl_1.dgn
\$\$\$\$USERNAME\$\$\$\$

24 + 00.00
23 + 50.00
23 + 00.00
22 + 50.00
22 + 00.00
-Y2-

8/23/99



PROJ. REFERENCE NO. I-5000 SHEET NO. X-25

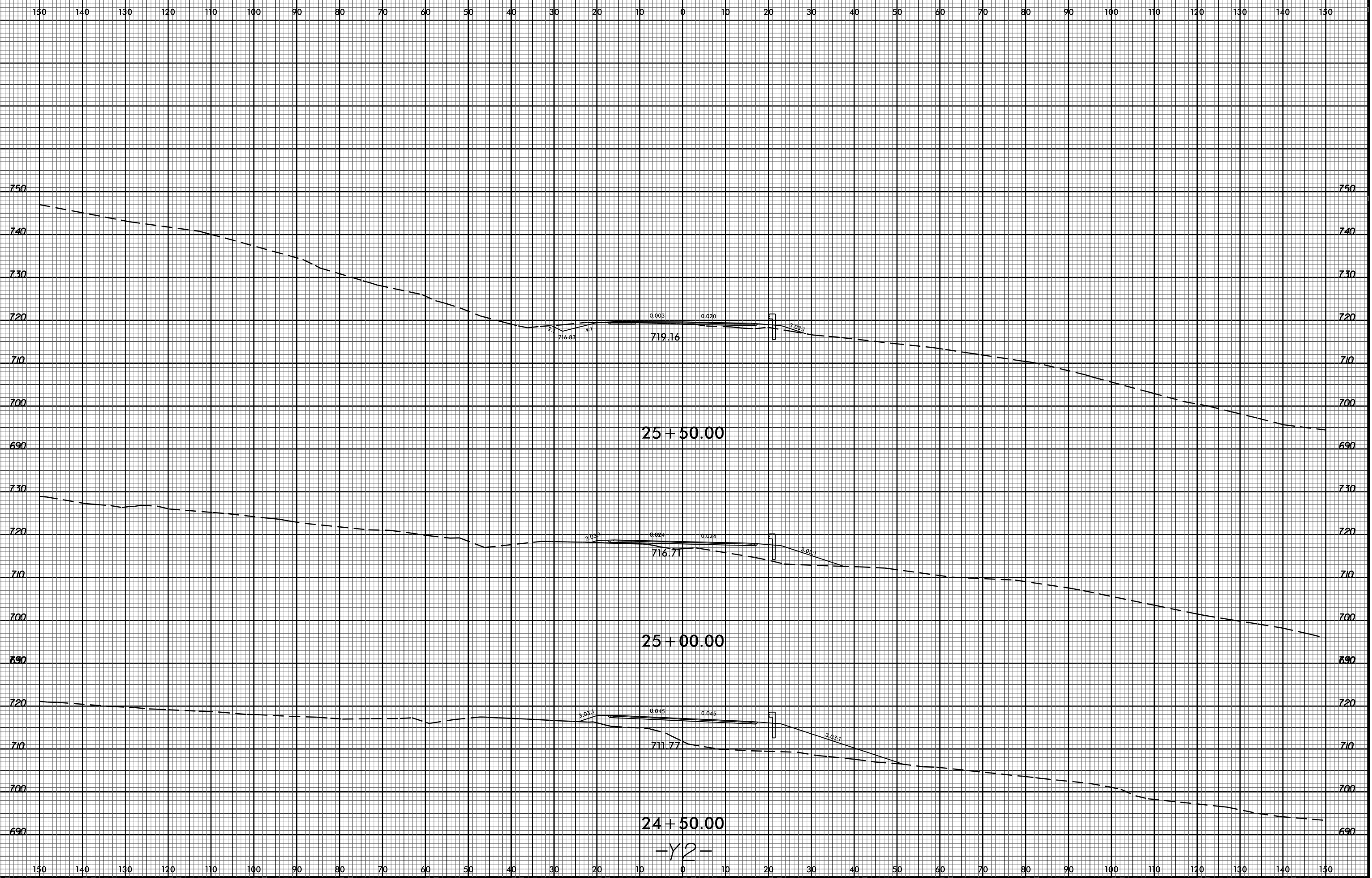

8 JAN 2017 15:10
R:\Roads\N\1\15000\Modelling\Xpl\15000_Rdy_Xpl_Ly2.dgn
\$\$\$\$USERNAME\$\$\$\$

25 + 50.00

25 + 00.00

24 + 50.00

-Y2-

8/23/99



PROJ. REFERENCE NO.
I-5000

SHEET NO.
X-26

150 140 130 120 110 100 90 80 70 60 50 40 30 20 10 0 10 20 30 40 50 60 70 80 90 100 110 120 130 140 150



I:\JAN-2017\540
 R:\P\Code\N\C\c\1\1\50000_Rdy_Xpl_u2.dgn
 \$\$\$USERNAME\$\$\$

150 140 130 120 110 100 90 80 70 60 50 40 30 20 10 0 10 20 30 40 50 60 70 80 90 100 110 120 130 140 150

8/23/99



PROJ. REFERENCE NO. I-5000 SHEET NO. X-27

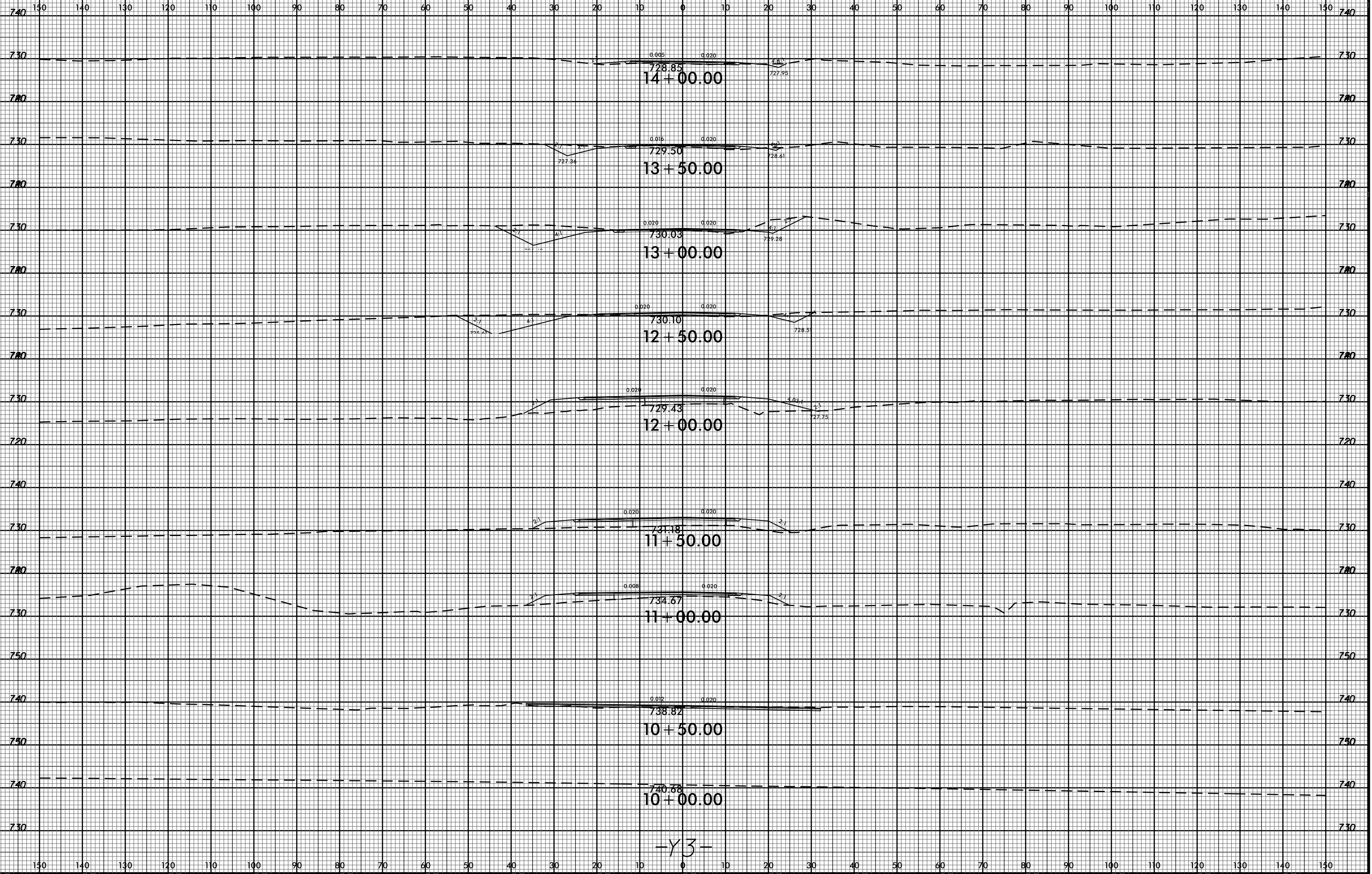

-Y3-

18 - JAN - 2017 15:41
R:\Roadwork\10-11-2016\10-11-2016-Modeling\Xpl\150000_Rdy_XPL_u3.dgn
\$\$\$\$USERNAME\$\$\$\$

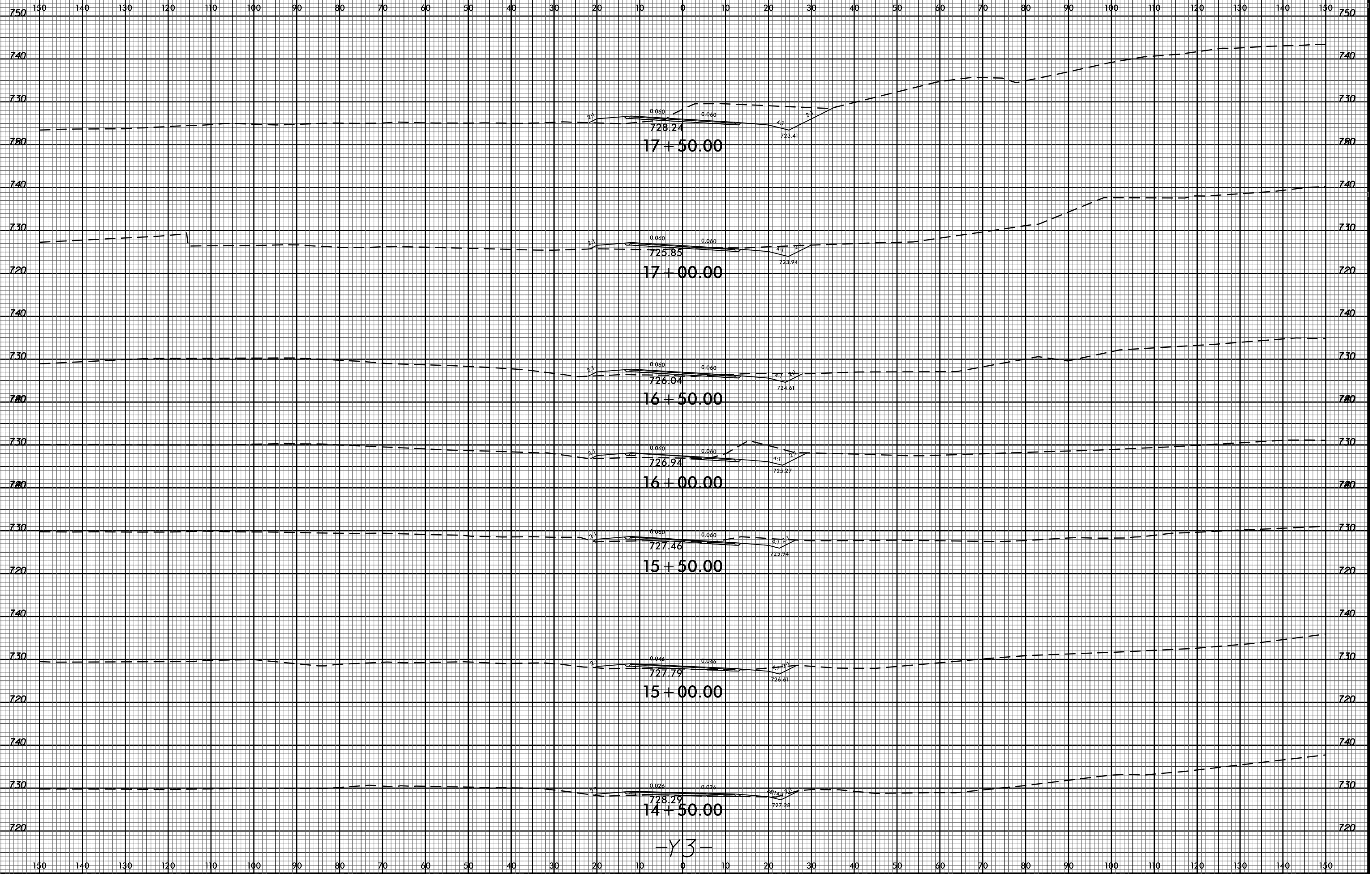

-Y3-

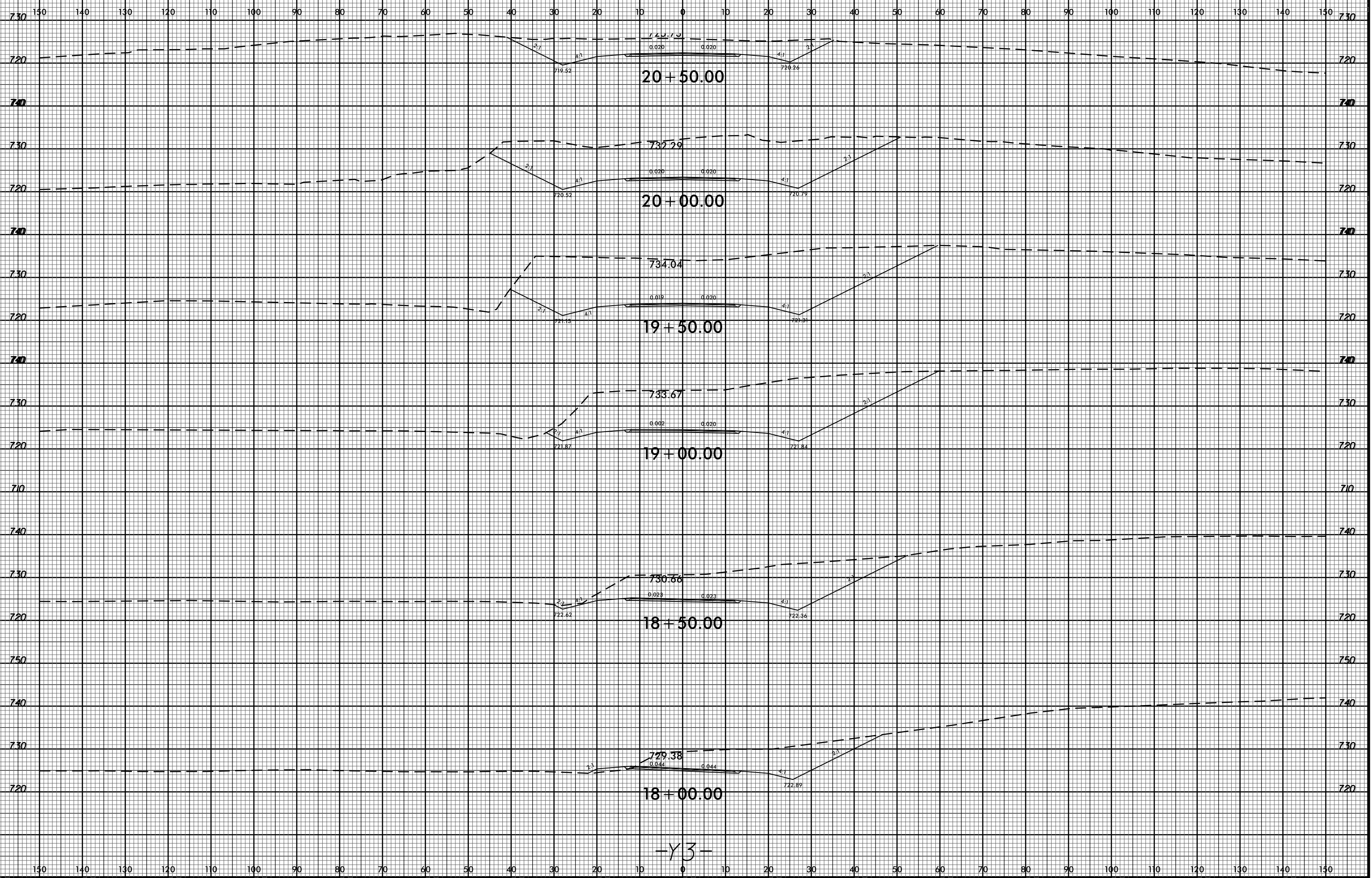

-Y3-

8/23/99



PROJ. REFERENCE NO.
I-5000

SHEET NO.
X-30

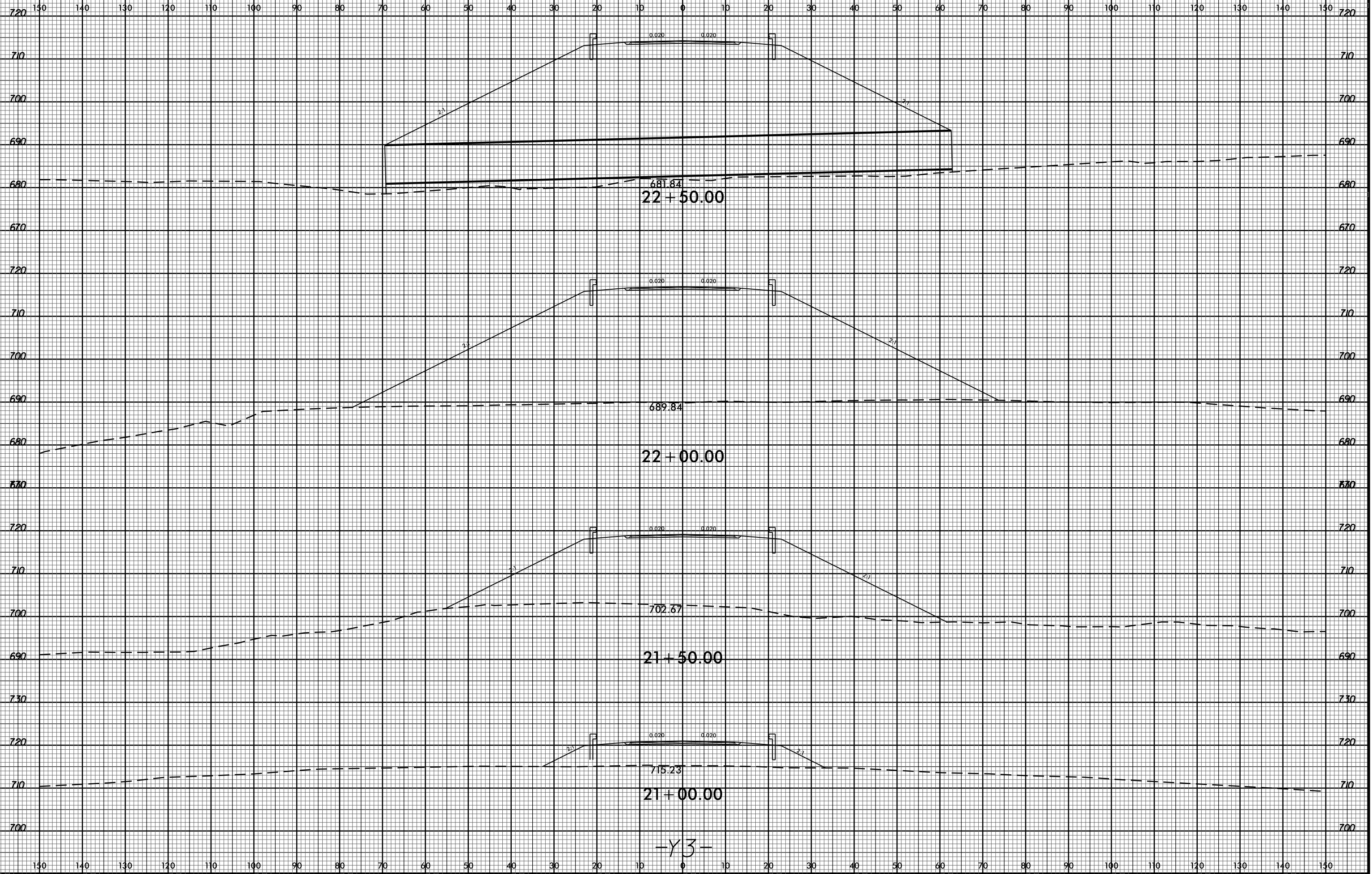

14-NOV-2016 09:52
R:\Road\Modelling\Xp\150000_Rdy_XPL_u3.dgn
\$\$\$\$\$USERNAME\$\$\$\$\$

-Y3-

150 140 130 120 110 100 90 80 70 60 50 40 30 20 10 0 10 20 30 40 50 60 70 80 90 100 110 120 130 140 150

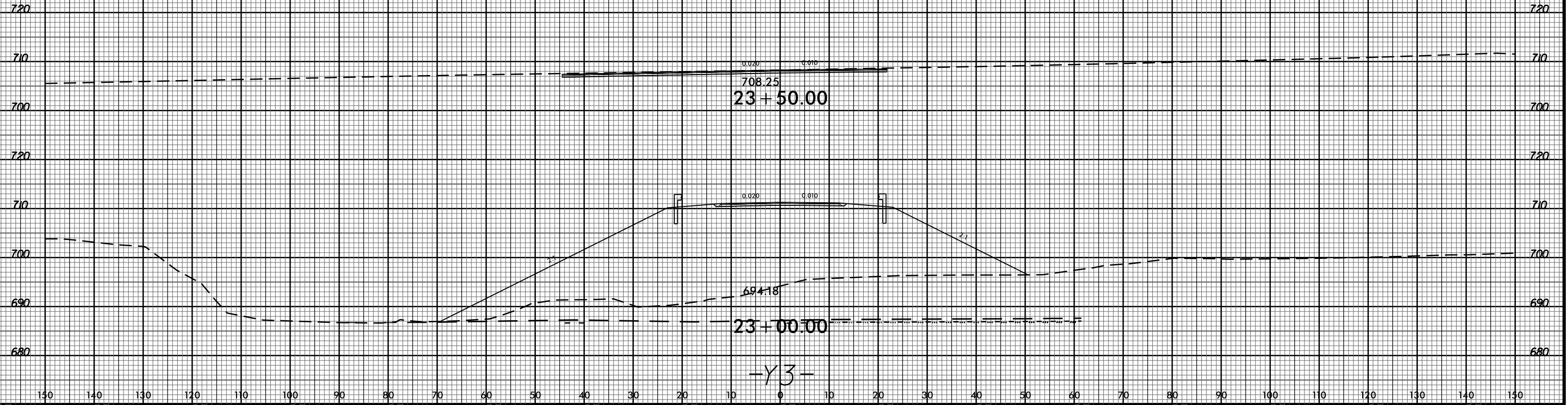

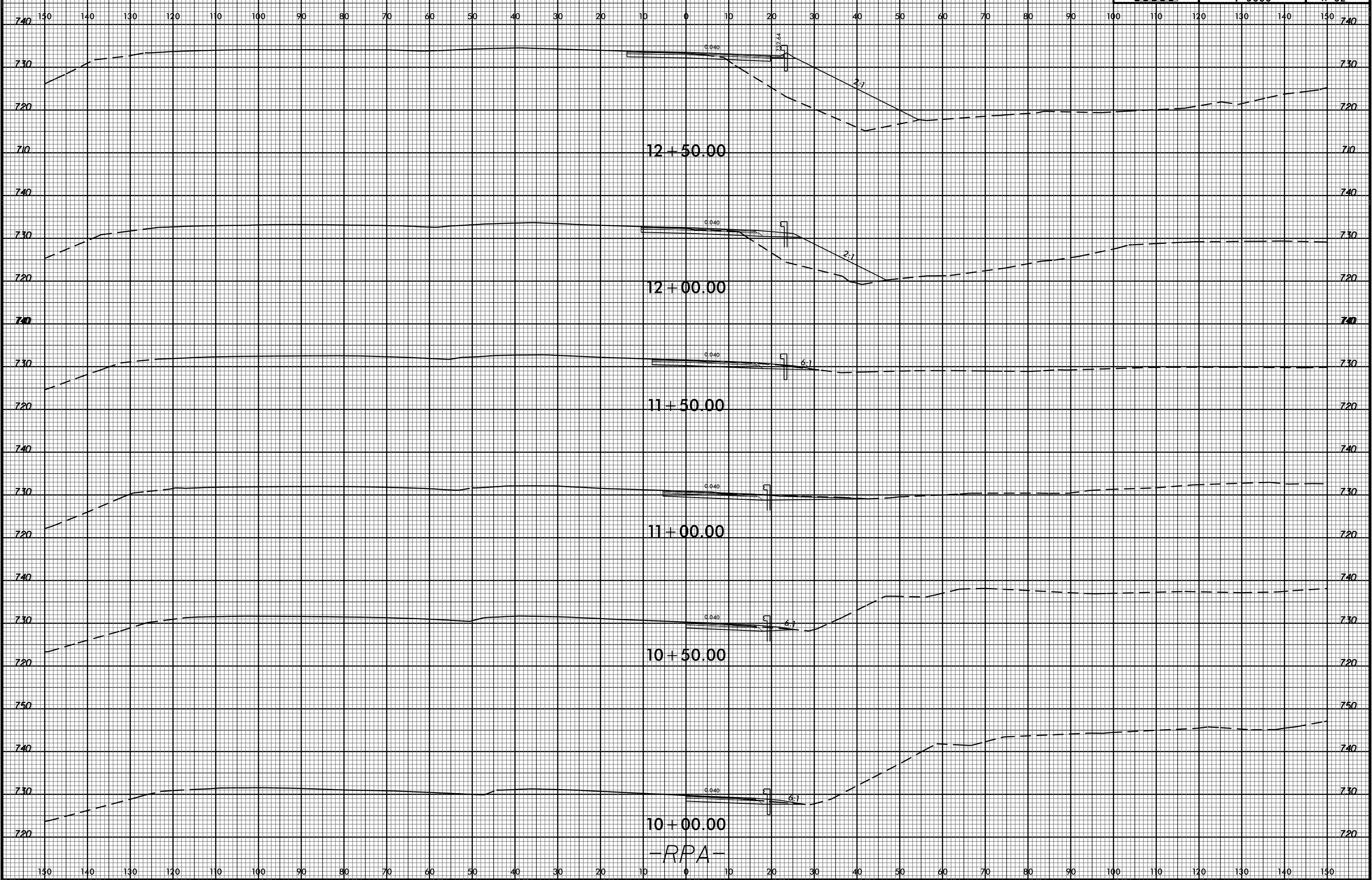

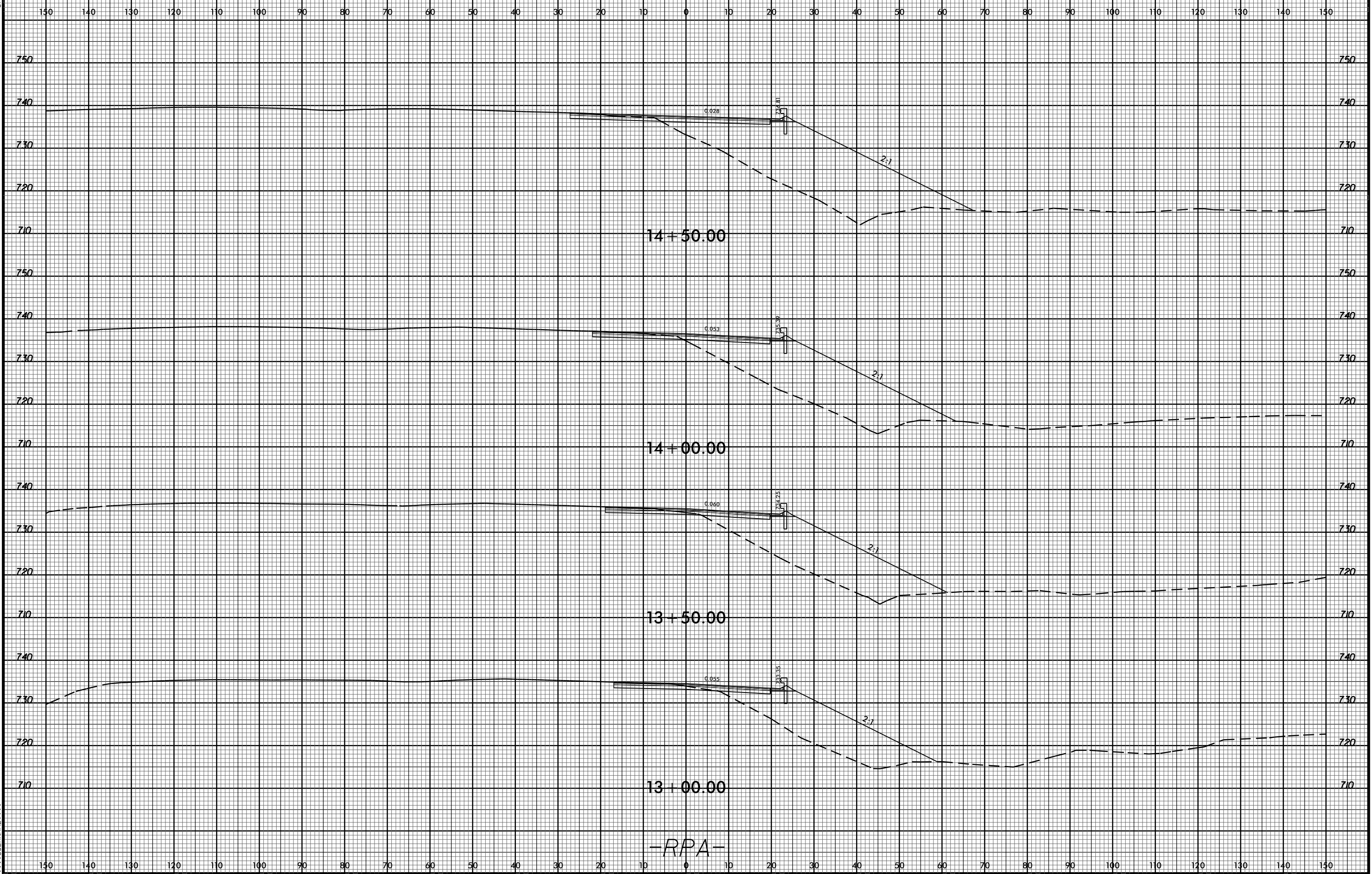

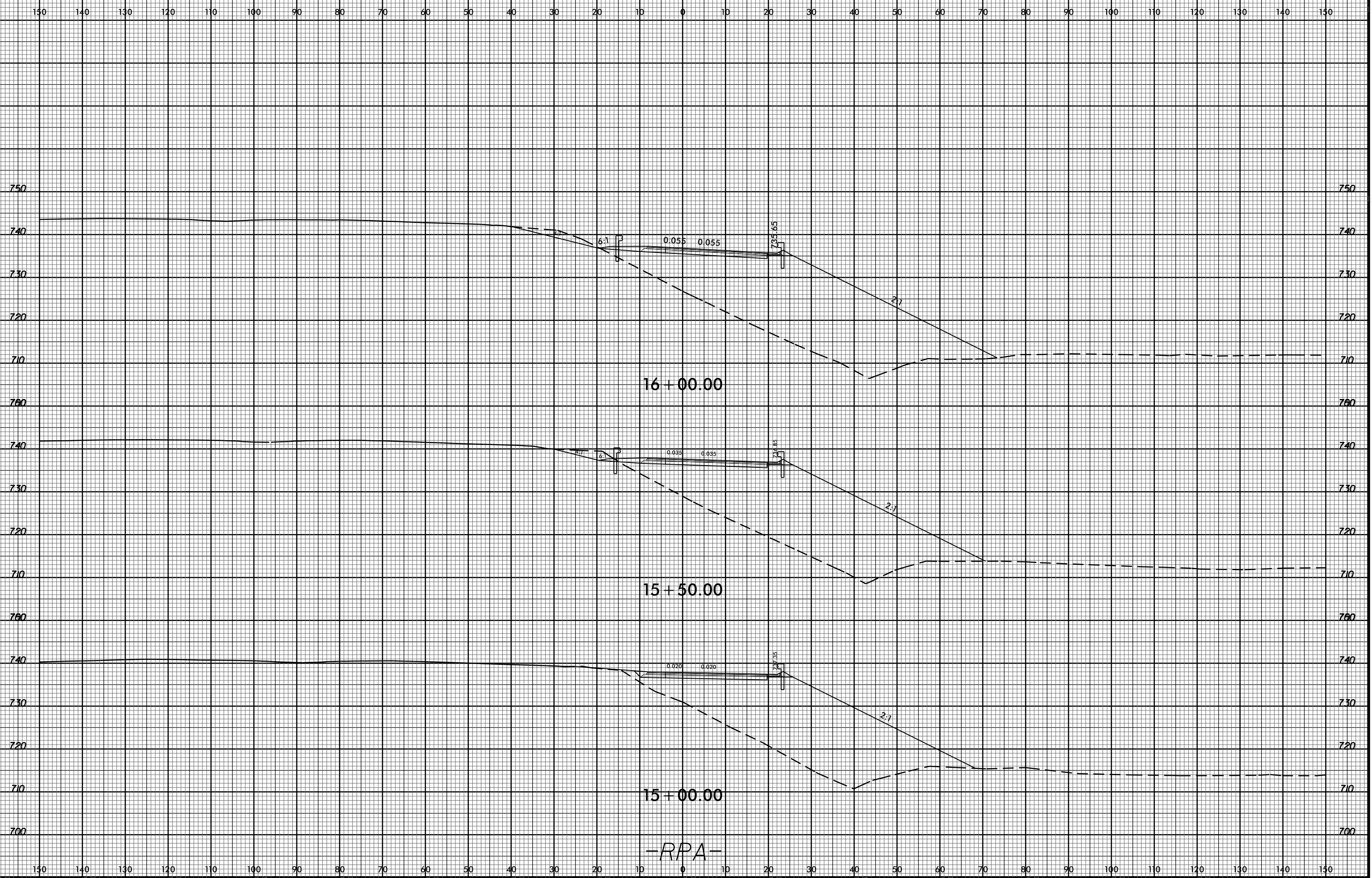

8/23/99

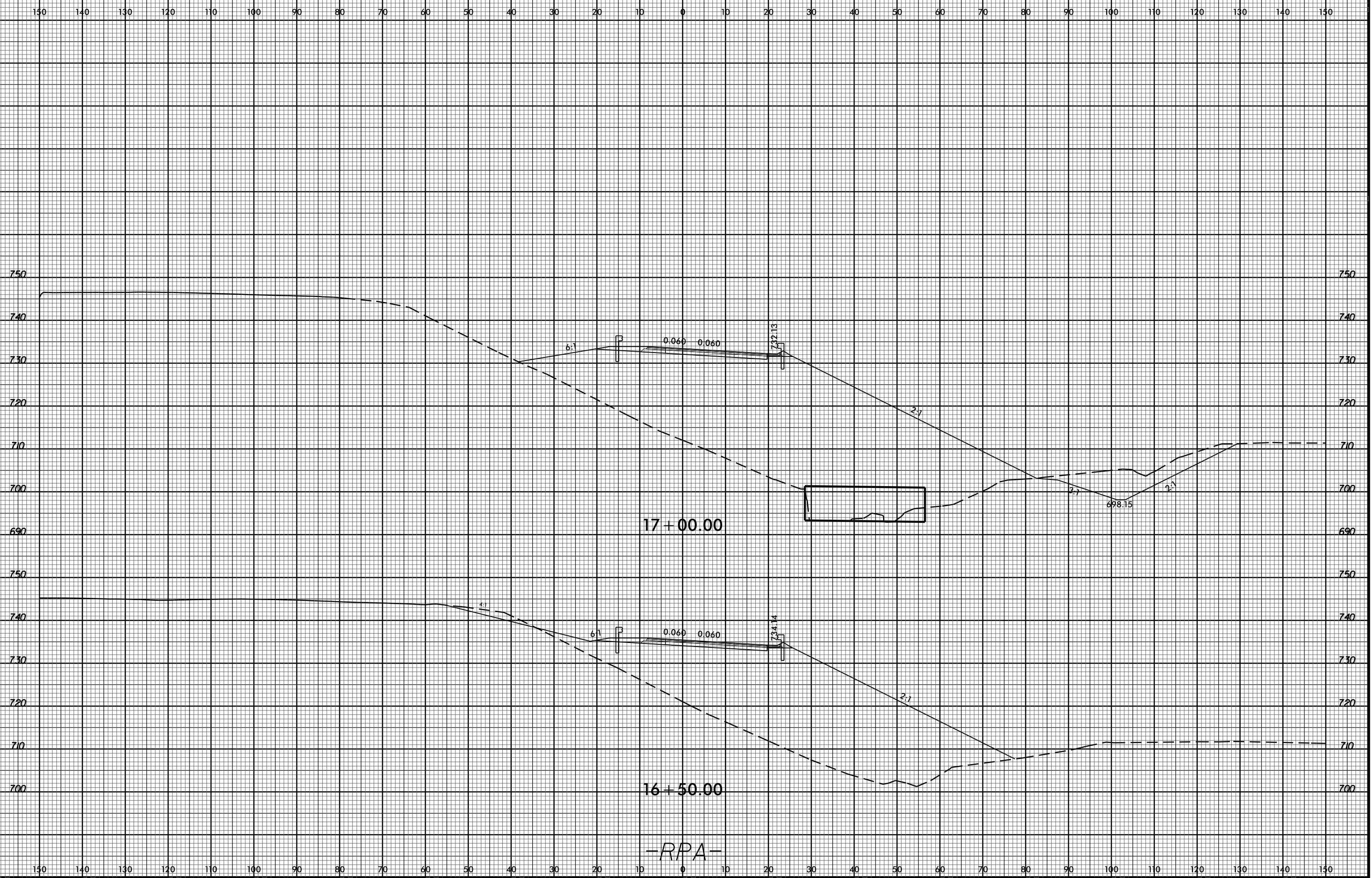

14-NOV-2016 09:52
 R:\Roadwork\Modelling\Xpl\I5000_Rdy_Xpl.rpa.dgn
 \$\$\$USERNAME\$\$\$

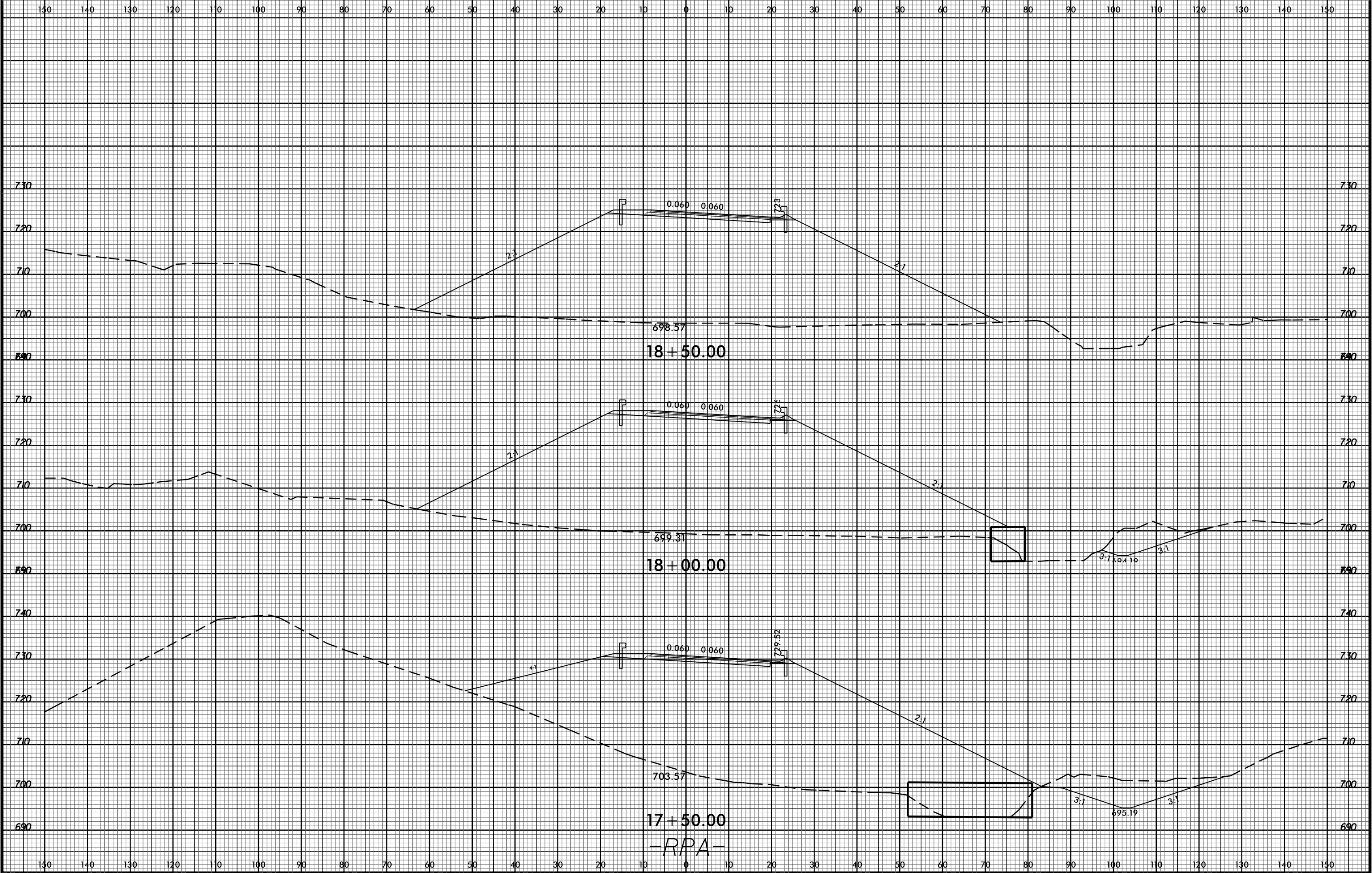

-RPA-

8/23/99

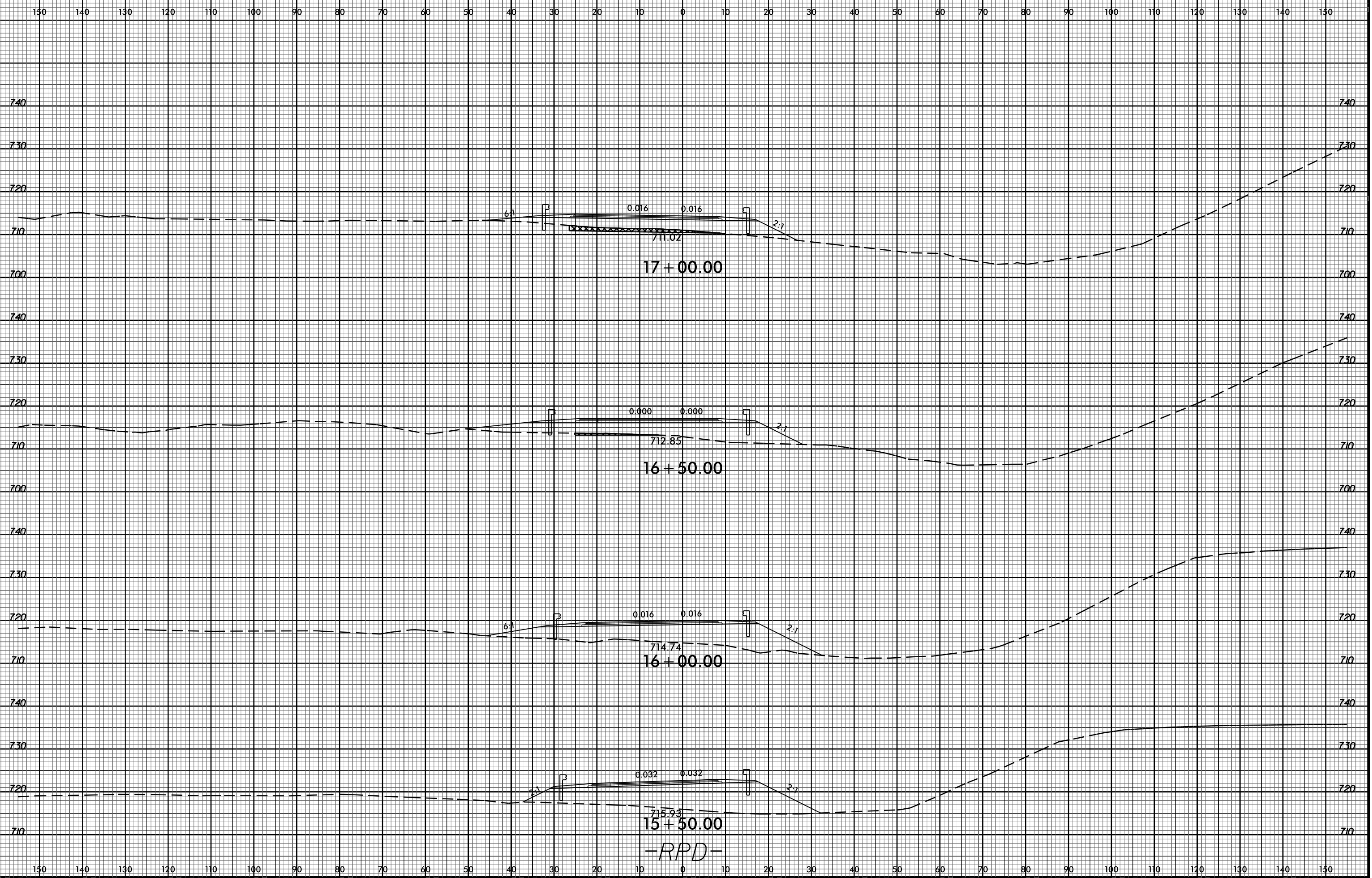

6.1 0.016 0.016 2.1
711.02
17+00.00

0.000 0.000 2.1
712.85
16+50.00

6.1 0.016 0.016 2.1
714.74
16+00.00

2.1 0.032 0.032 3.1
715.93
15+50.00

-RPD-

18 JAN 2017 15:42
R:\Roadway\15000\15000\15000_Rdy_Xpl.rpd.dgn
\$\$\$\$USERNAME\$\$\$\$

8/23/99



PROJ. REFERENCE NO. I-5000 SHEET NO. X-40

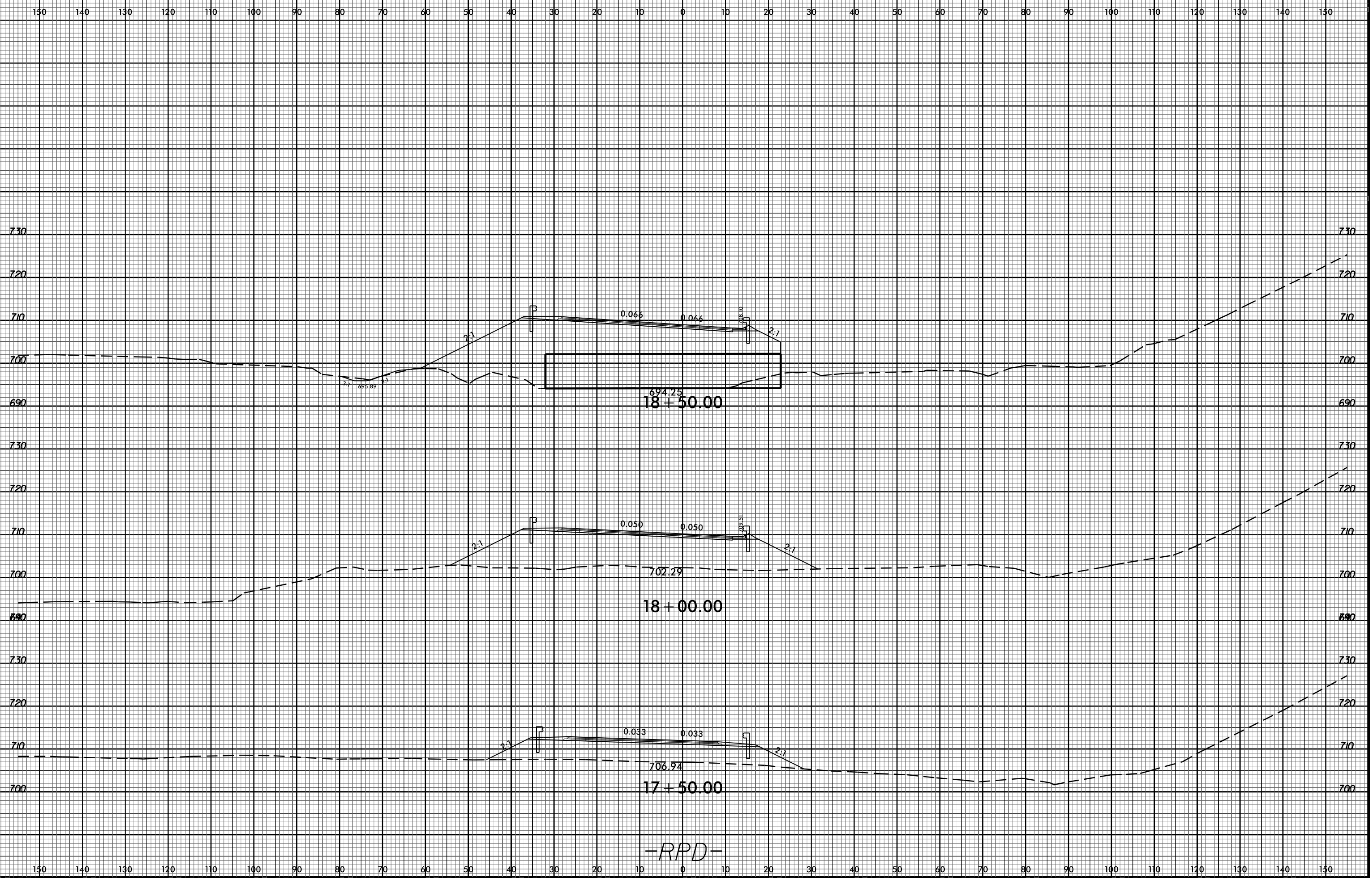

18 JAN 2017 15:29
R:\Roadway\15000\15000_Corridor_Modeling\Xpl\15000_Rdy_Xpl_rpd.dgn
\$\$\$\$USERNAME\$\$\$\$

8/23/99

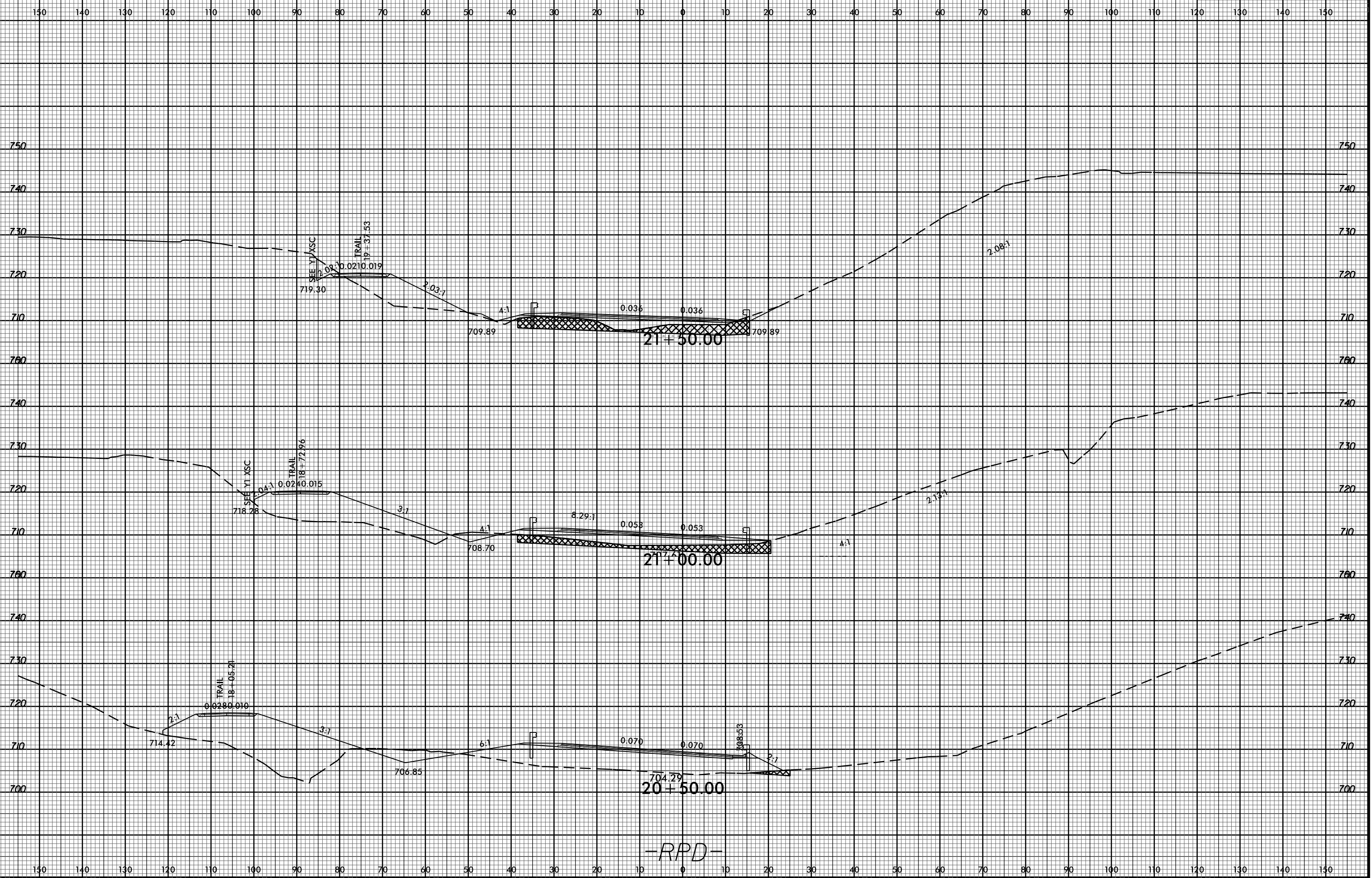

-RPD-

8 JAN 2017 15:43
R:\Roadway\CorridorModeling\Xp\150000_Rdy_Xp1_rpd.dgn
\$\$\$\$\$USERNAME\$\$\$\$\$

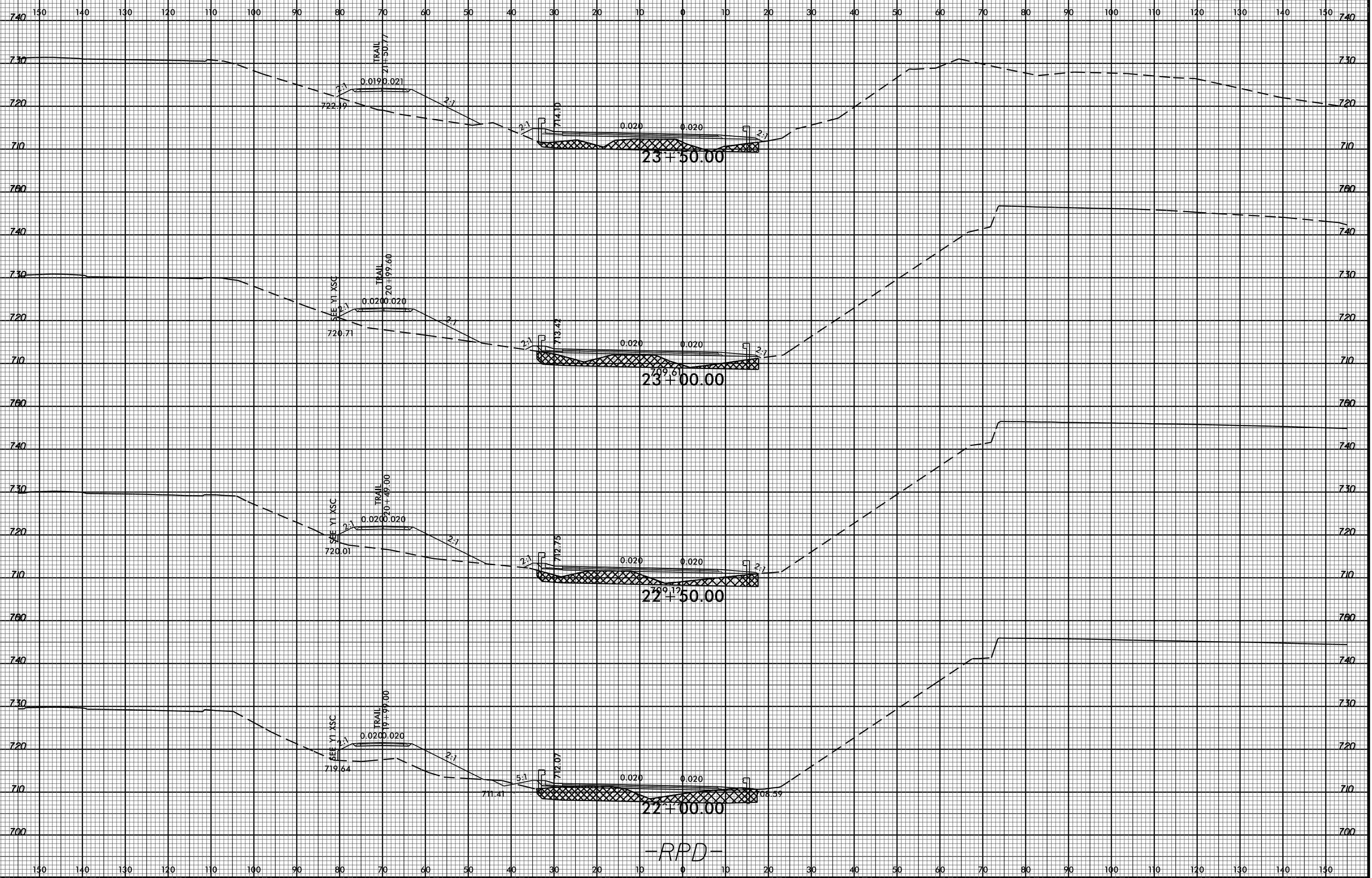

-RPD-

8/23/99



PROJ. REFERENCE NO.	SHEET NO.
I-5000	X-44

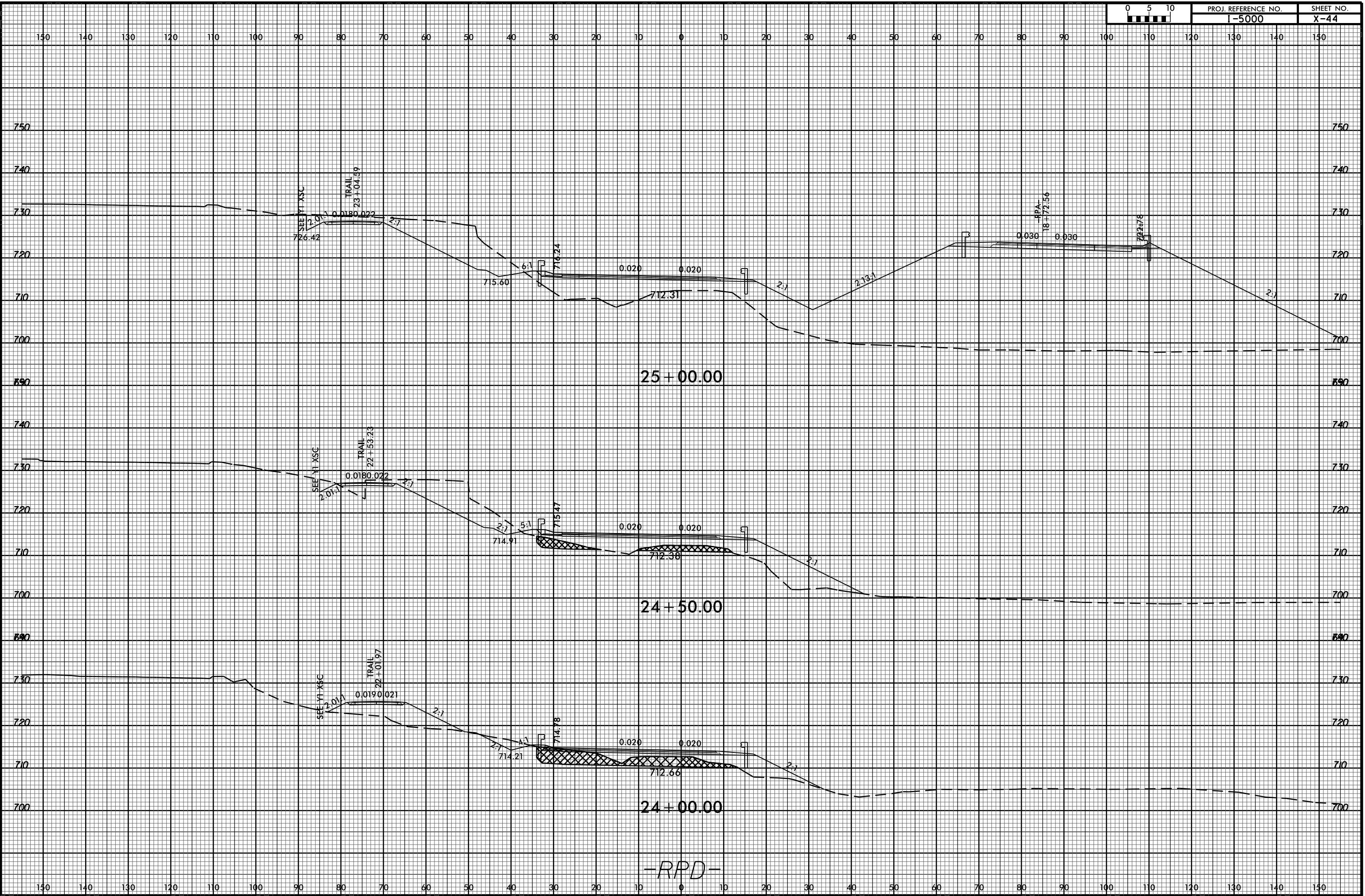

25 + 00.00

24 + 50.00

24 + 00.00

-RPD-

I:\JAN-2017\15444\RAV\Roadway\Curve\150000_Rdy_Xpl.rpd.dgn
\$\$\$\$USERNAME\$\$\$\$

8/23/99

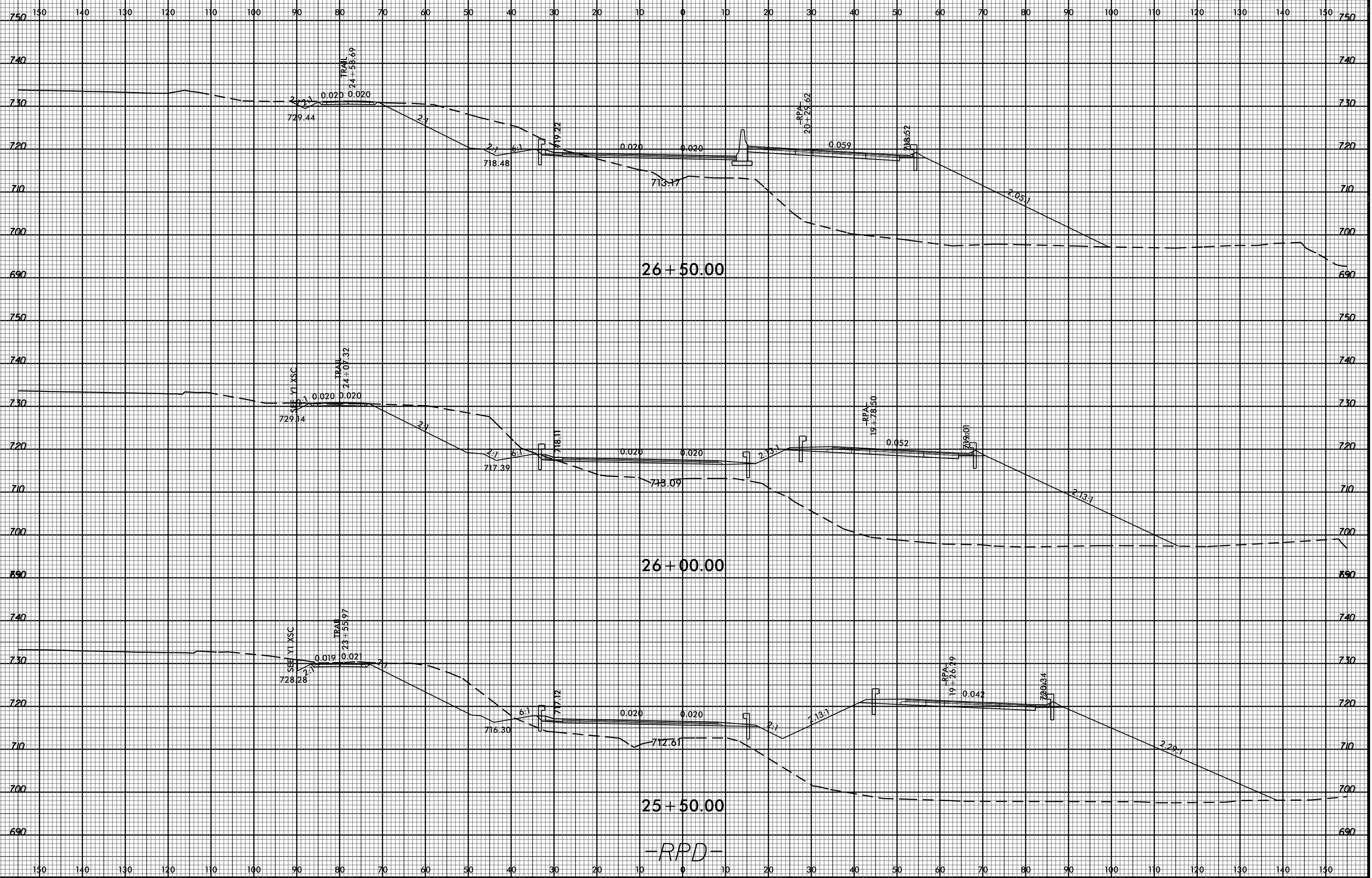

18 JAN 2017 15:31
R:\Projects\I-5000\Certior-Modeling\Xpl\50000_Rdy_Xpl_rpd.dgn
\$\$\$\$USERNAME\$\$\$\$

-RPD-

8/23/99

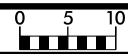

PROJ. REFERENCE NO.
I-5000

SHEET NO.
X-46

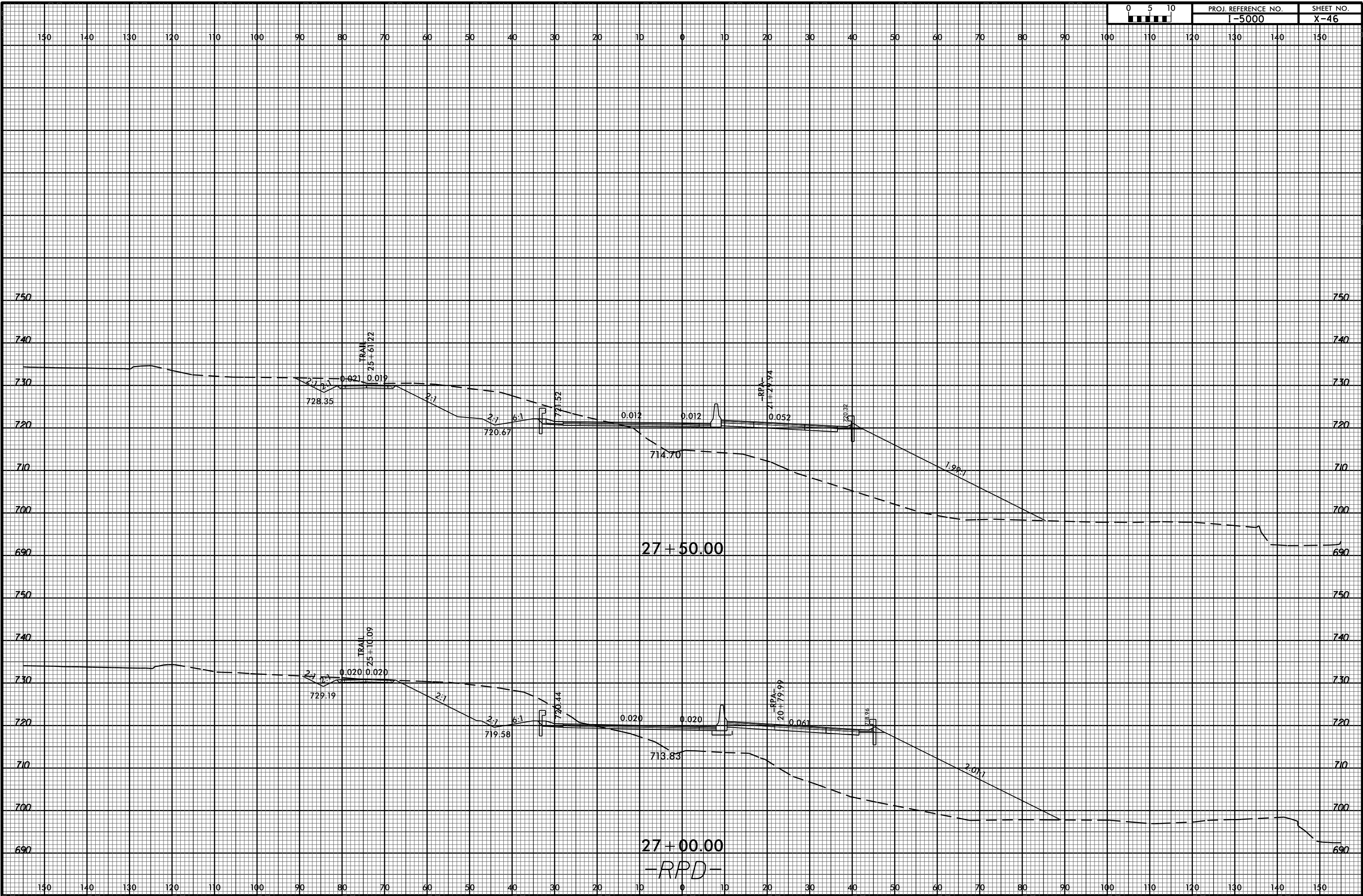

18 - JAN - 2017 15:31
R:\Roadwork\15000\15000\15000.Rdy.Xpl.rpd.dgn
\$\$\$\$USERNAME\$\$\$\$

8/23/99

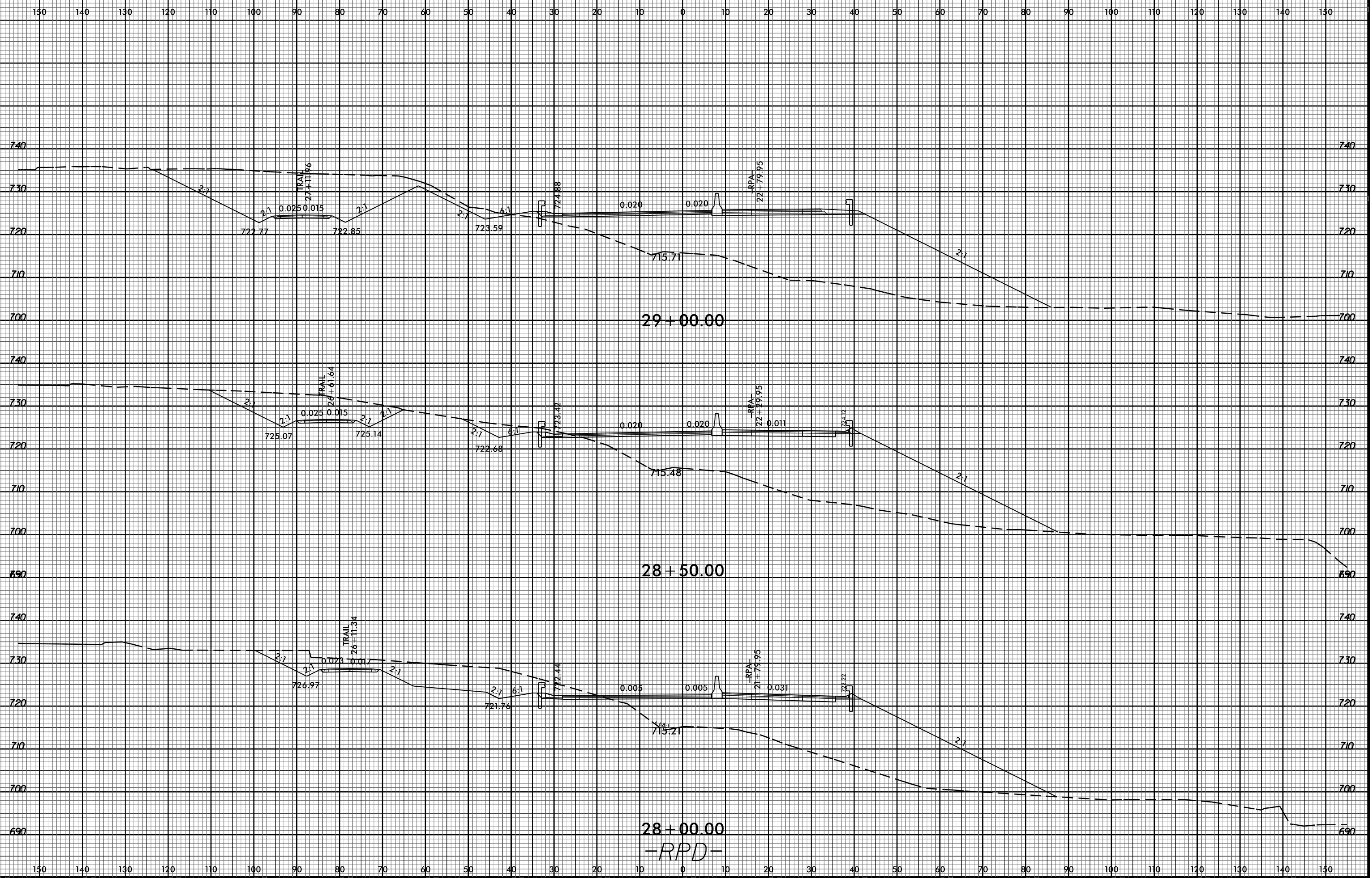

18 JAN 2017 15:31
R:\Roadway\15000\15000\15000.Rdy.Xpl.rpd.dgn
\$\$\$\$\$USERNAME\$\$\$\$\$

8/23/99

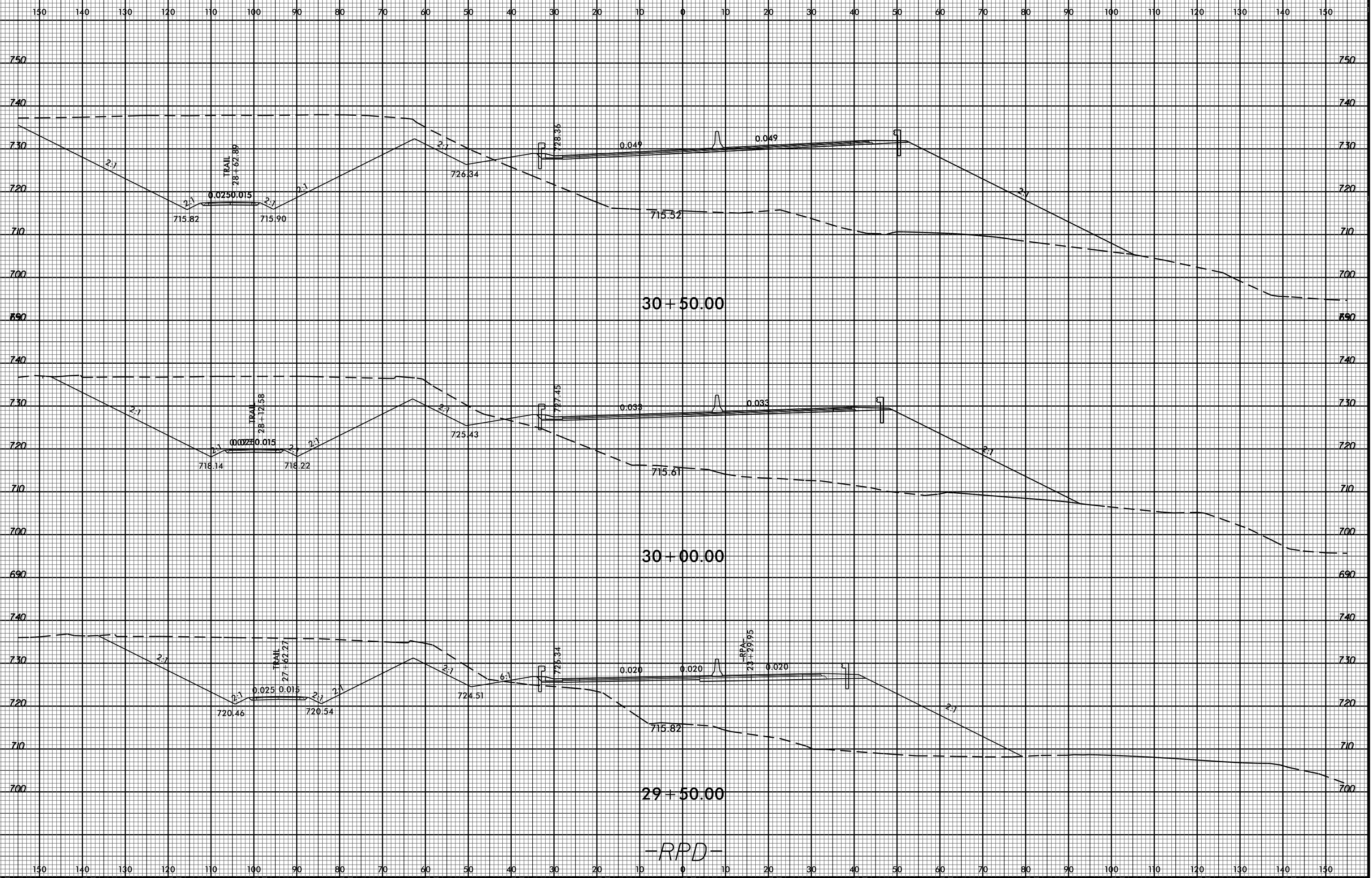

18 - JAN - 2017 15:32
R:\Roadwork\15000\15000\15000\15000.Rdy.Xpl.rpd.dgn
\$\$\$\$USERNAME\$\$\$\$

8/23/99

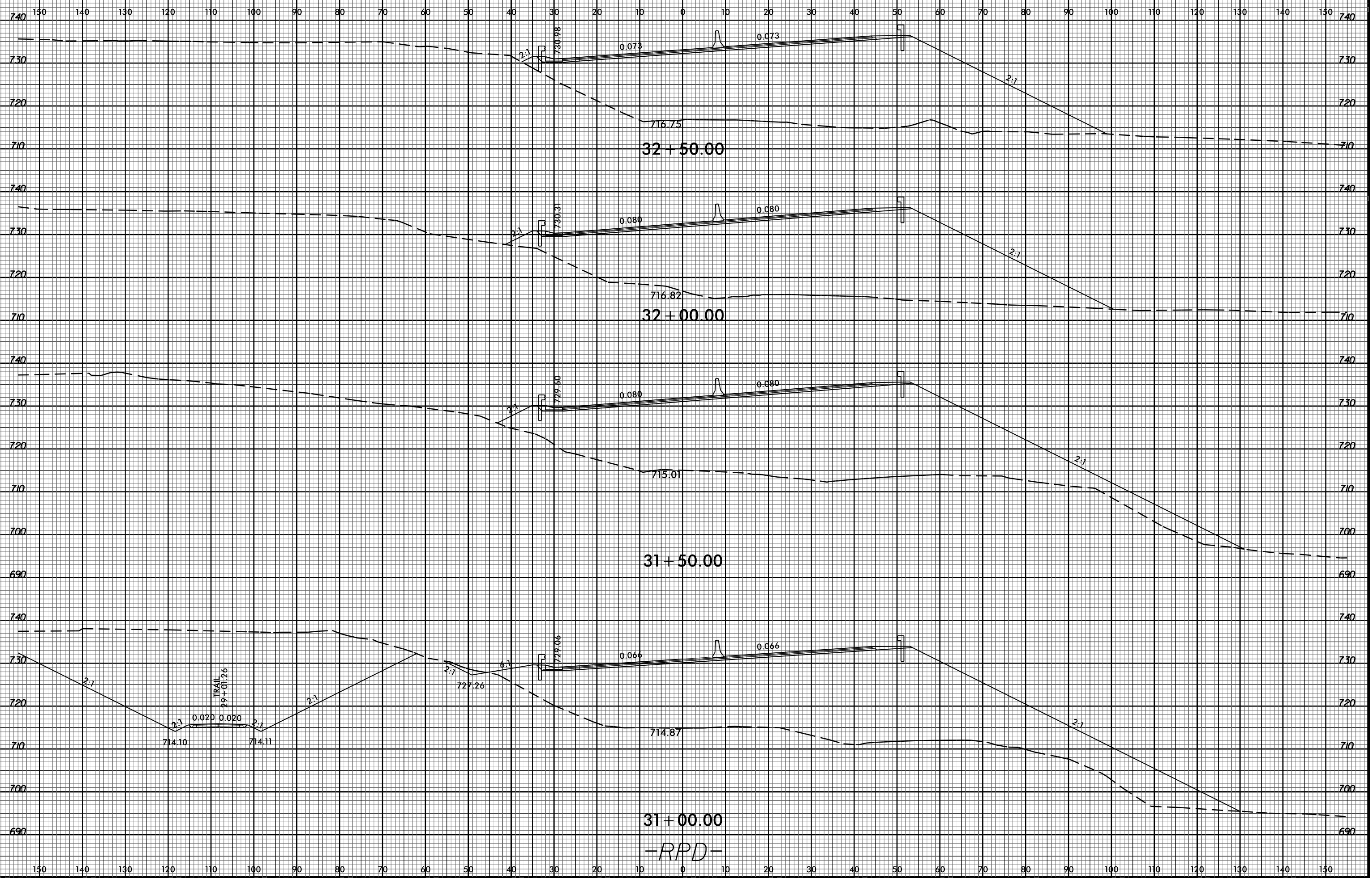

31+00.00
-RPD-

18-JAN-2017 15:32
R:\Roadwork\15000\15000\15000_Rdy.Xpl_rpd.dgn
\$\$\$\$USERNAME\$\$\$\$

8/23/99

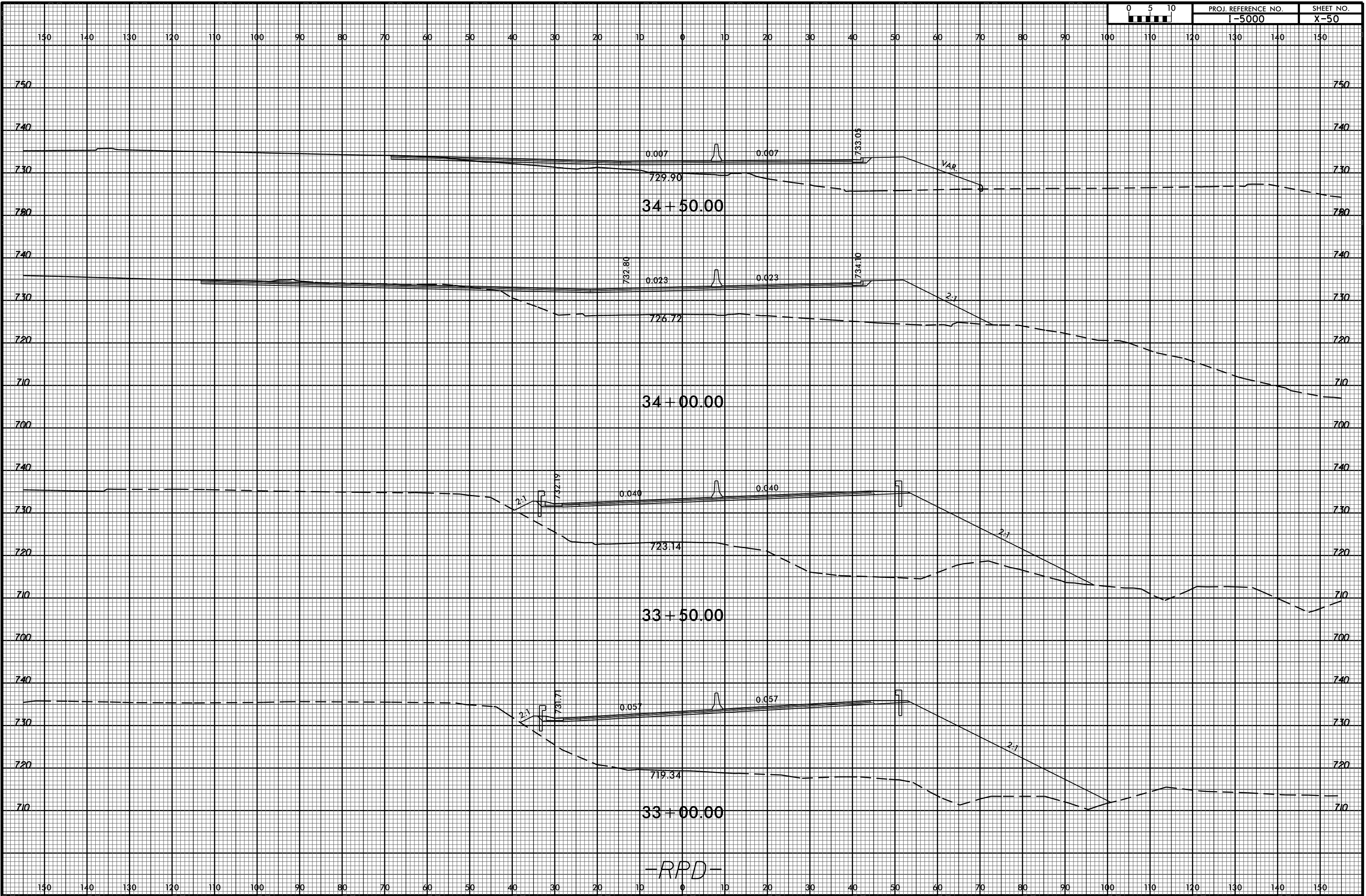

18 - JAN - 2017 15:33
R:\Roadway\CorridorModeling\Xpl\15000_Rdy_Xpl.rpd.dgn
\$\$\$\$USERNAME\$\$\$\$

-RPD-

150 140 130 120 110 100 90 80 70 60 50 40 30 20 10 0 10 20 30 40 50 60 70 80 90 100 110 120 130 140 150

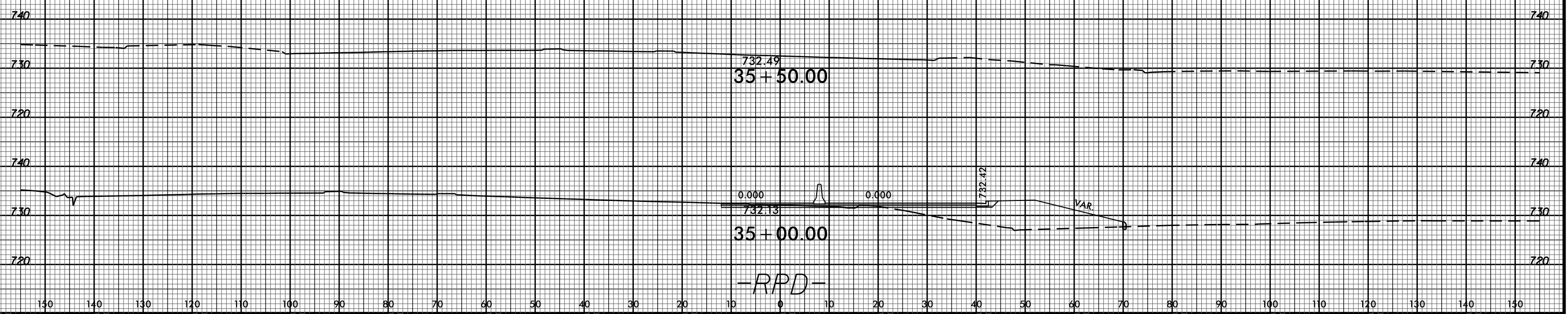

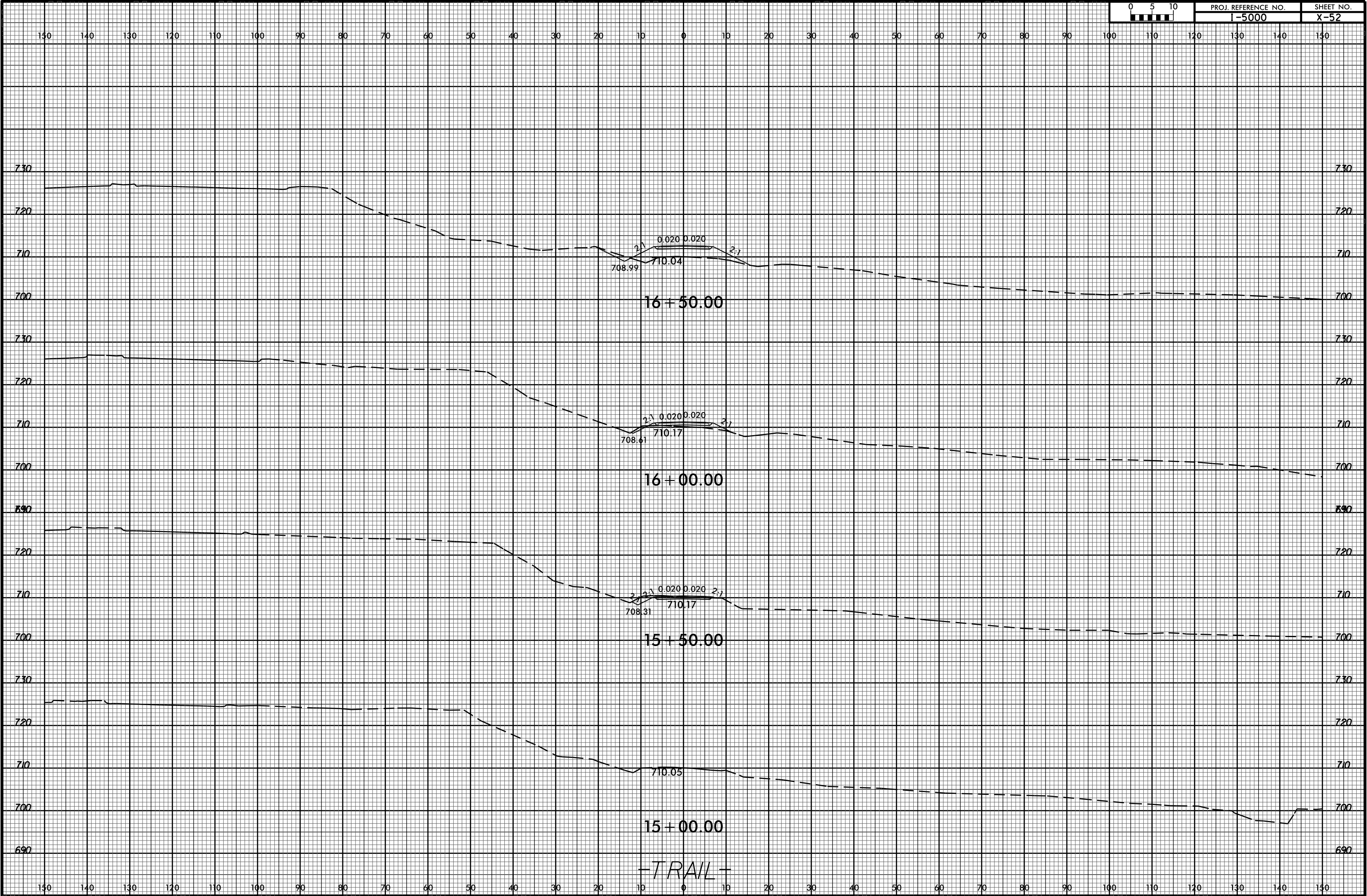

150 140 130 120 110 100 90 80 70 60 50 40 30 20 10 0 10 20 30 40 50 60 70 80 90 100 110 120 130 140 150

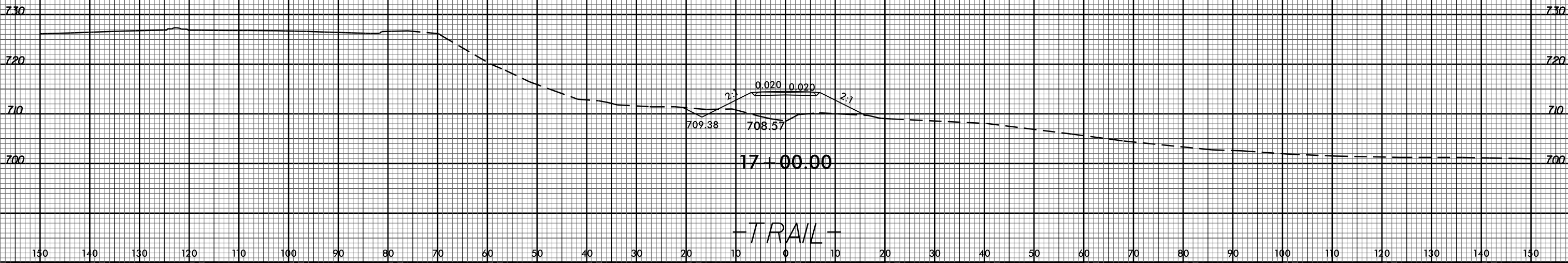

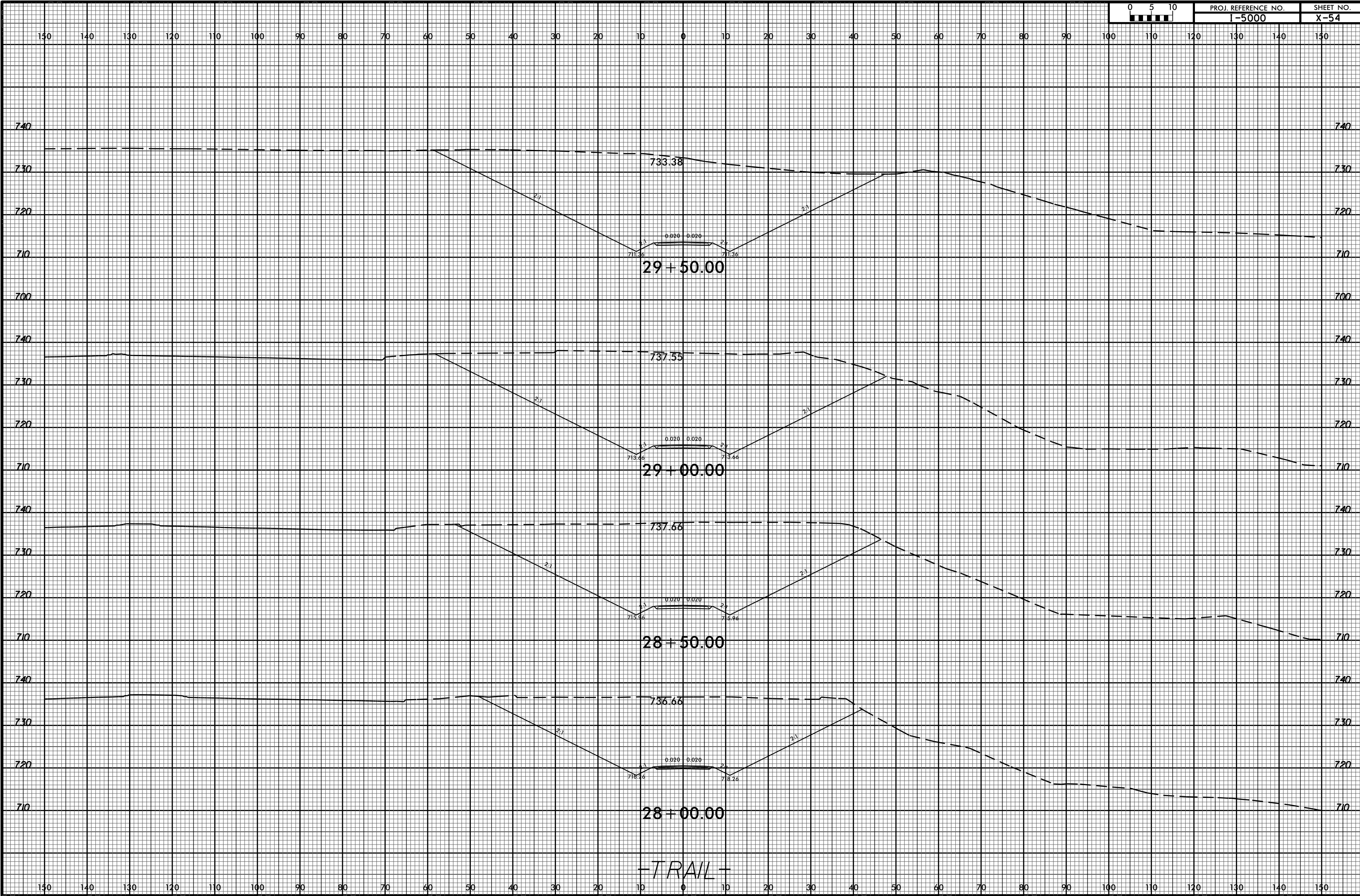

-TRAIL-

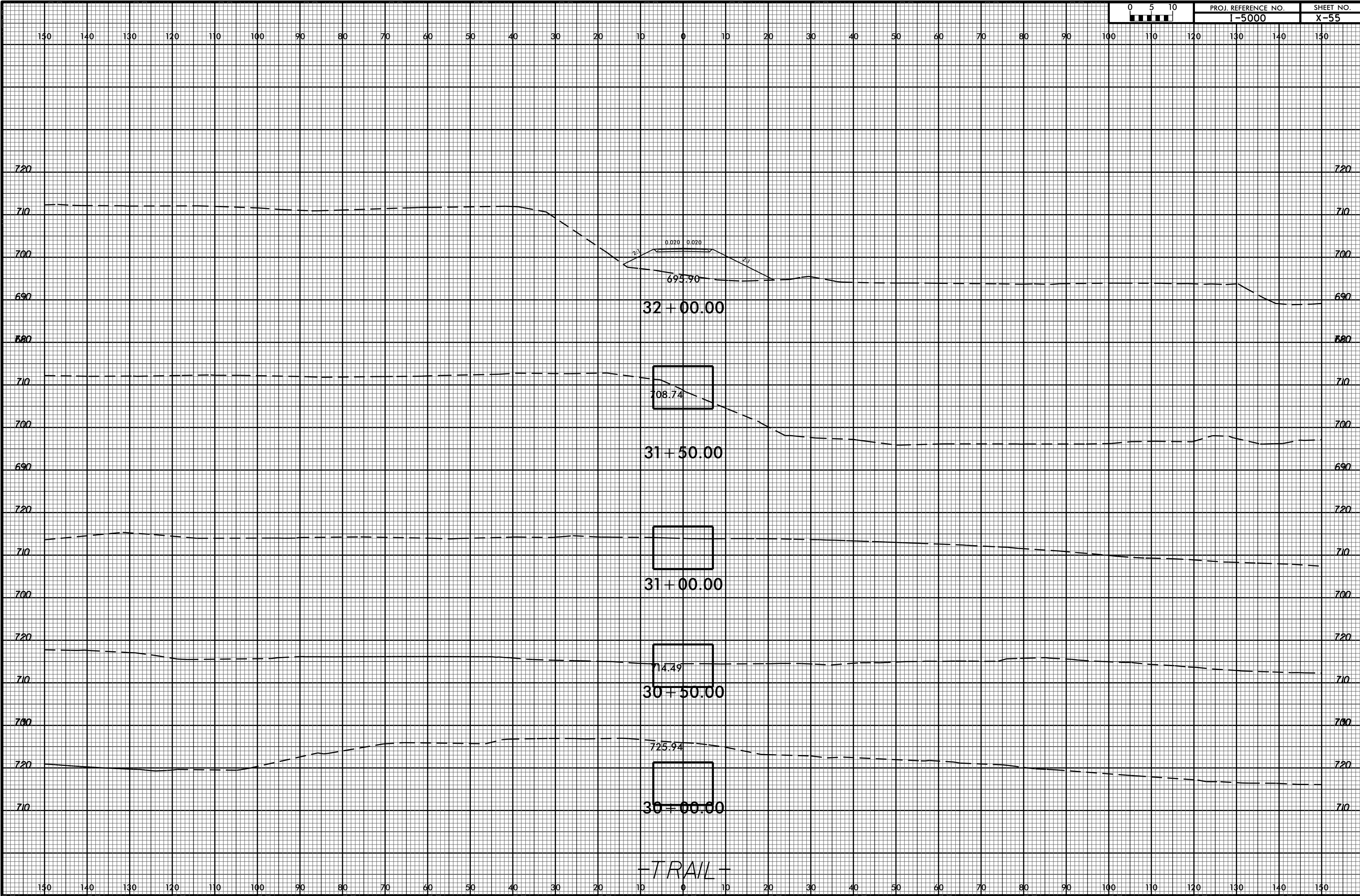

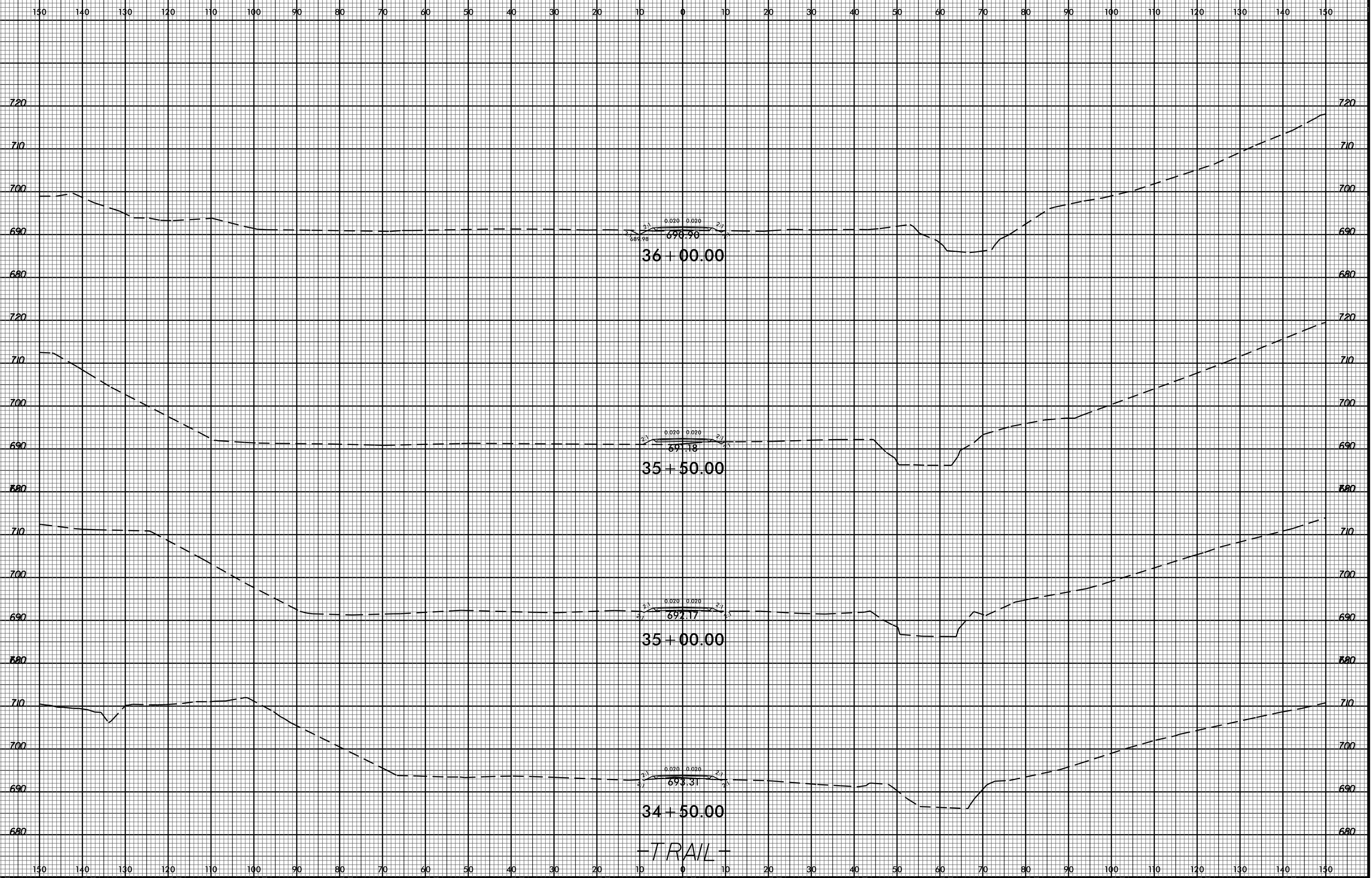

-TRAIL-

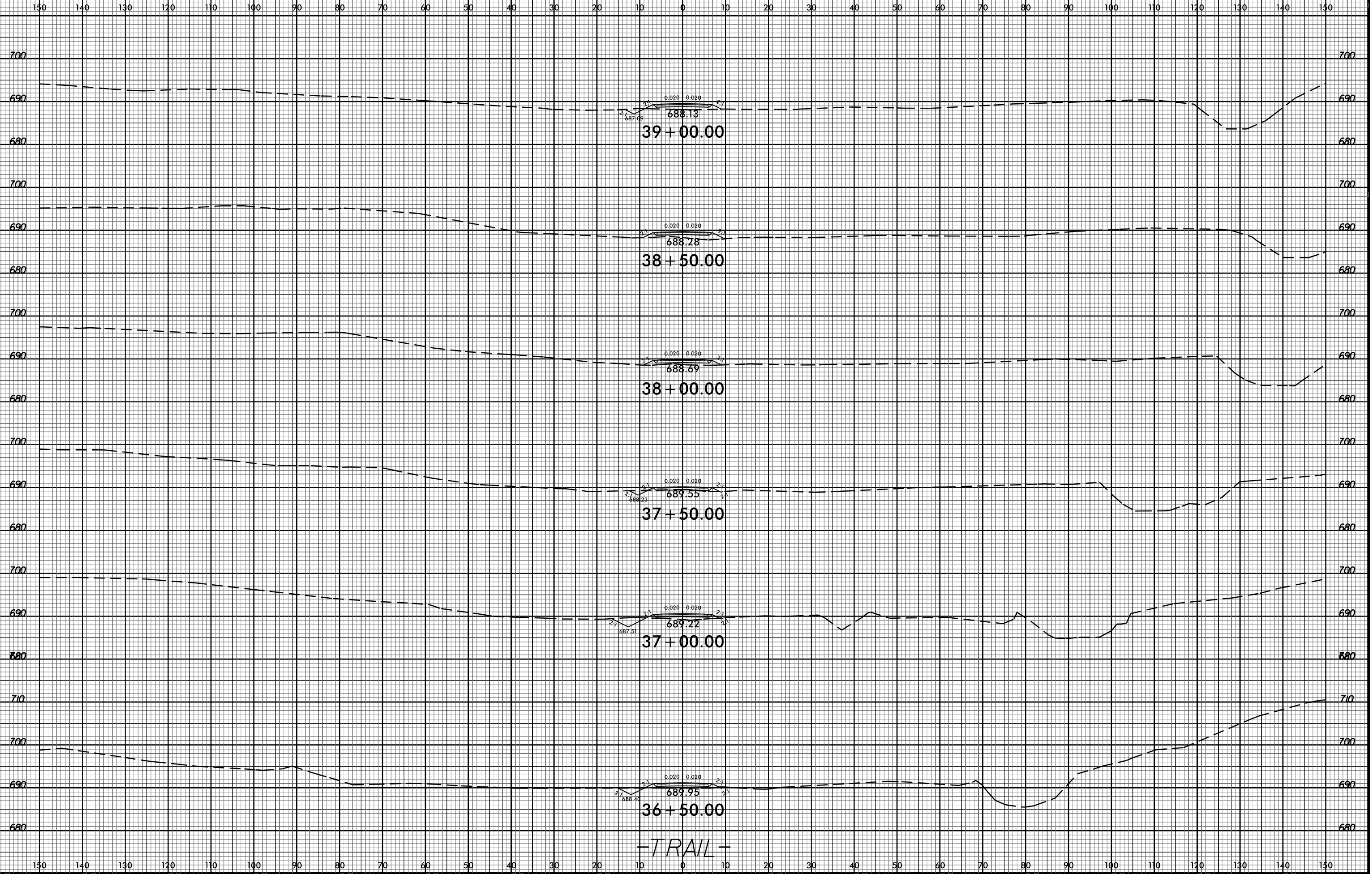

8/23/99



PROJ. REFERENCE NO. I-5000 SHEET NO. X-59

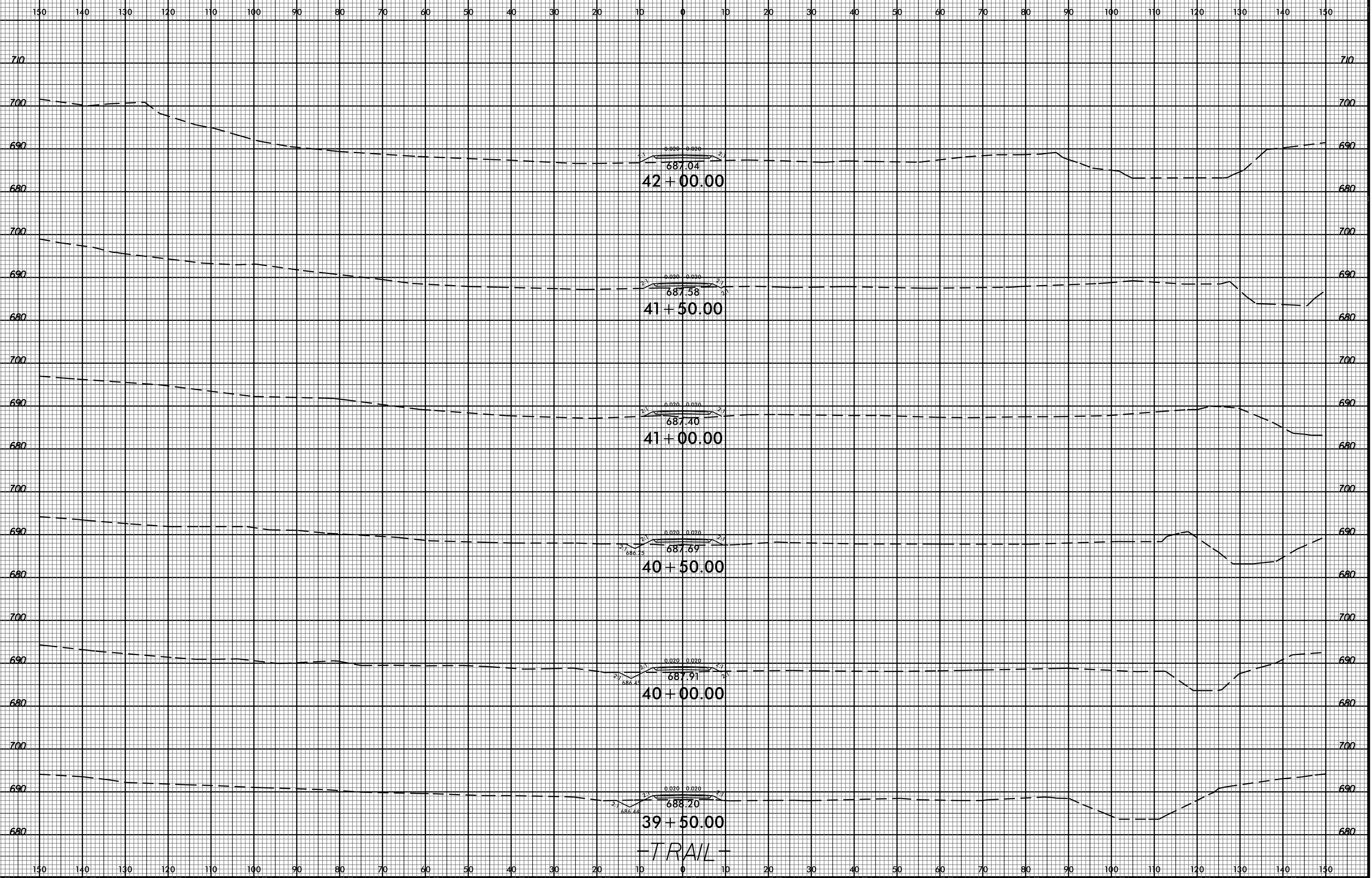

15-FEB-2017 13:58 R:\Roadway\CurbsideModeling\Xpl\15000_Rdy_Xpl_trail.dgn \$\$\$USERNAME\$\$\$

687.04
42+00.00

687.58
41+50.00

687.40
41+00.00

686.75
687.69
40+50.00

686.45
687.91
40+00.00

686.44
688.20
39+50.00

-TRAIL-

8/23/99

0 5 10
PROJ. REFERENCE NO. I-5000 SHEET NO. X-60

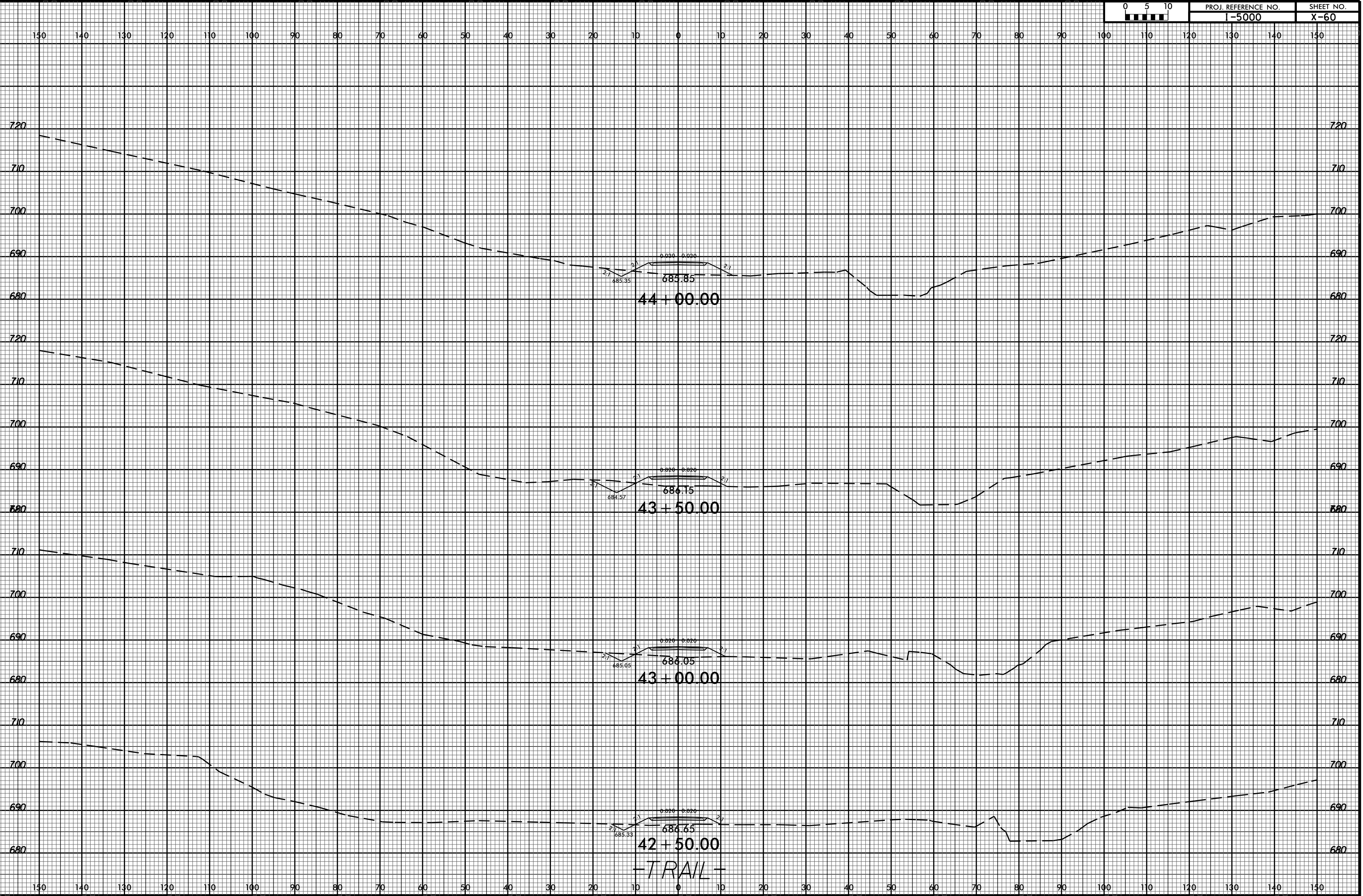

-TRAIL-

I:\FEBS-2017\3558\RA\Food\N\CUR\3dcor-Modeling\Xpl\5000.Rdy.Xpl.trail.dgn

8/23/99



PROJ. REFERENCE NO.	SHEET NO.
I-5000	X-61

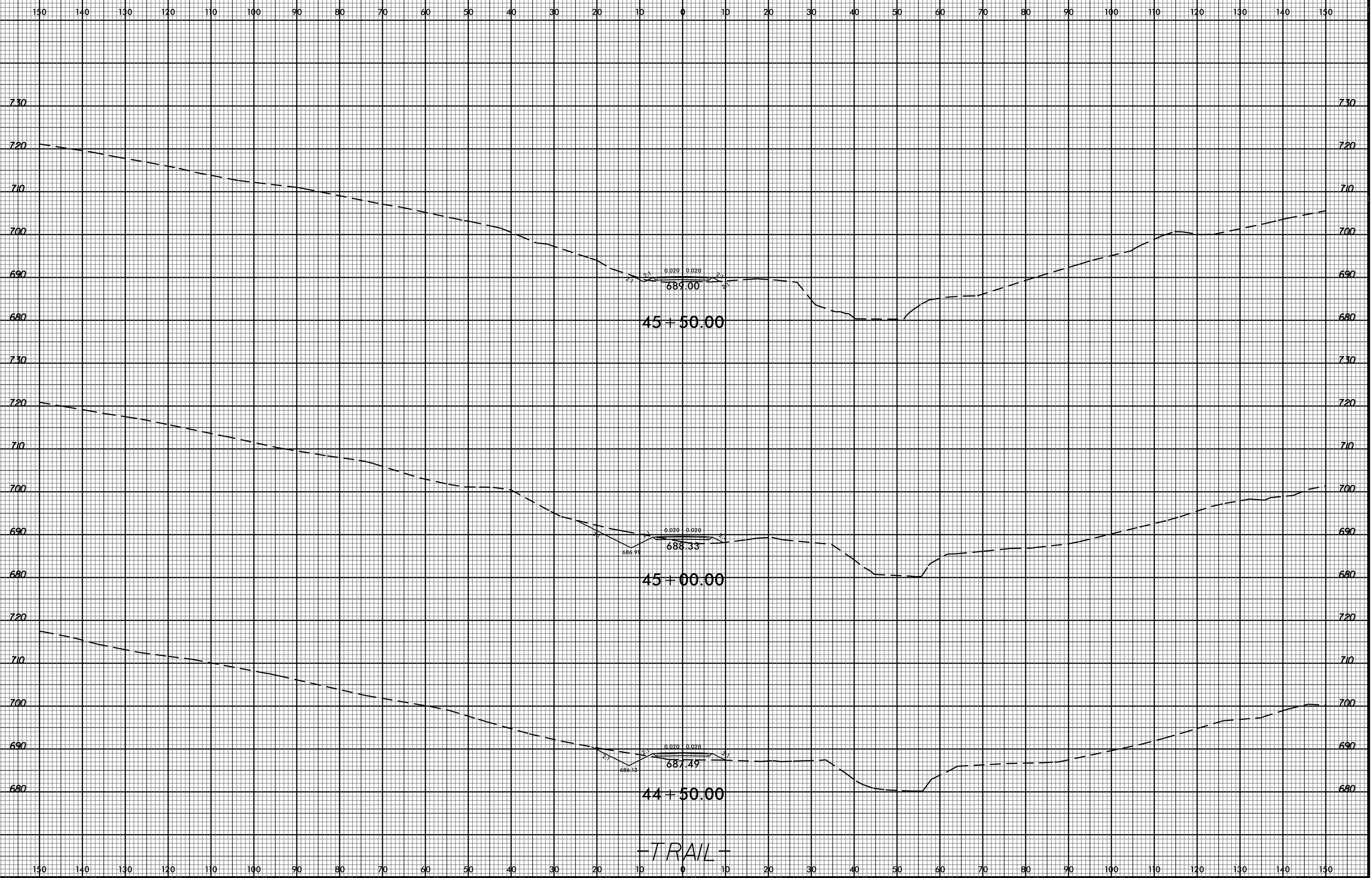

-TRAIL-

I:\FEB-2017\3558
 RAINROAD\CUR\1\50000_Rdy.Xpl.trail.dgn
 \$\$\$USERNAME\$\$\$

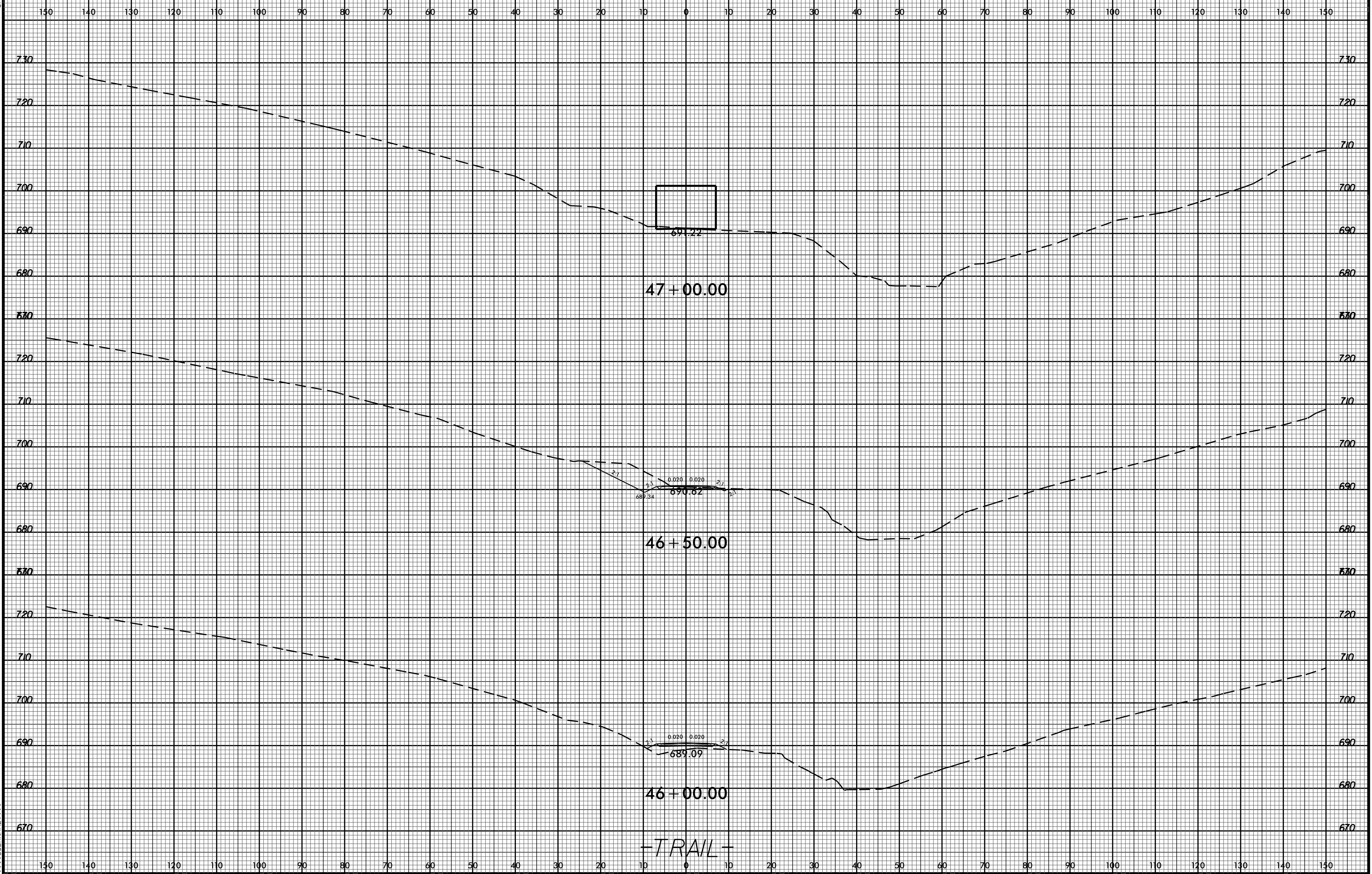

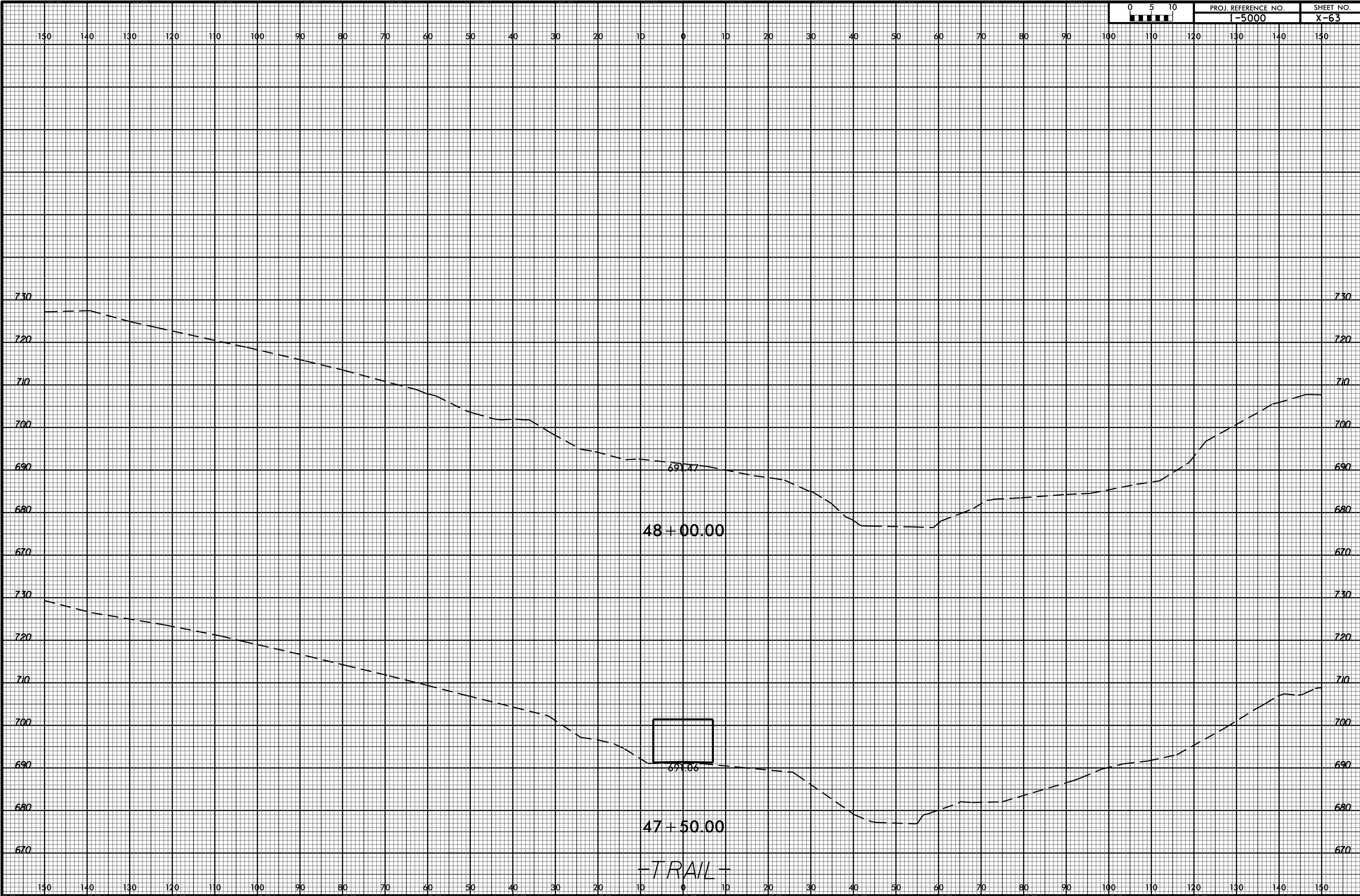

48+00.00

47+50.00

TRAIL

691.86

691.77

8/23/99



PROJ. REFERENCE NO.
I-5000

SHEET NO.
X-64

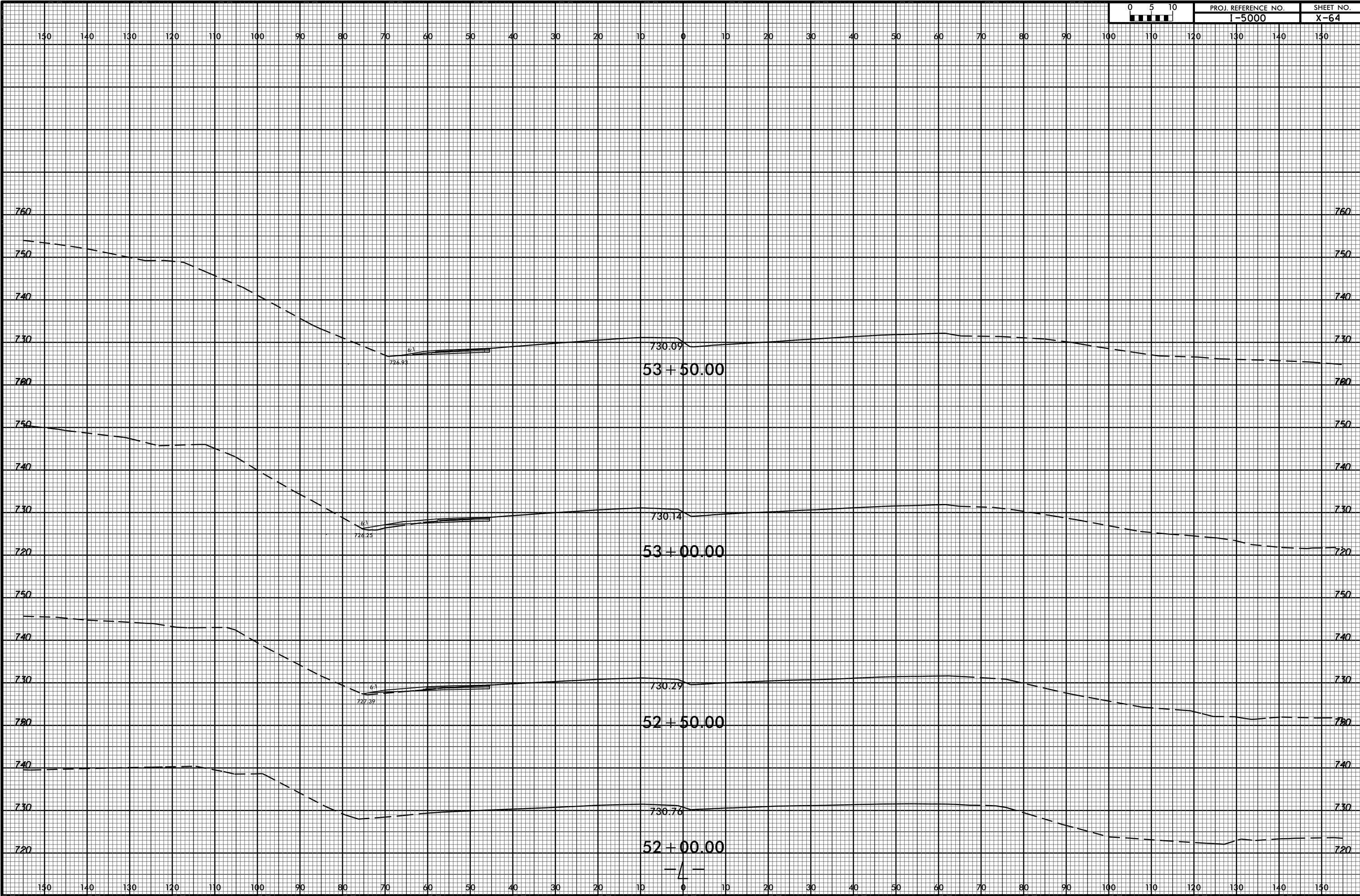

14-NOV-2016 09:52
R:\Roadwork\CAD\Draw-Modeling\Xp\I5000_Rdy_XPL_1.dgn
\$\$\$\$USERNAME\$\$\$\$

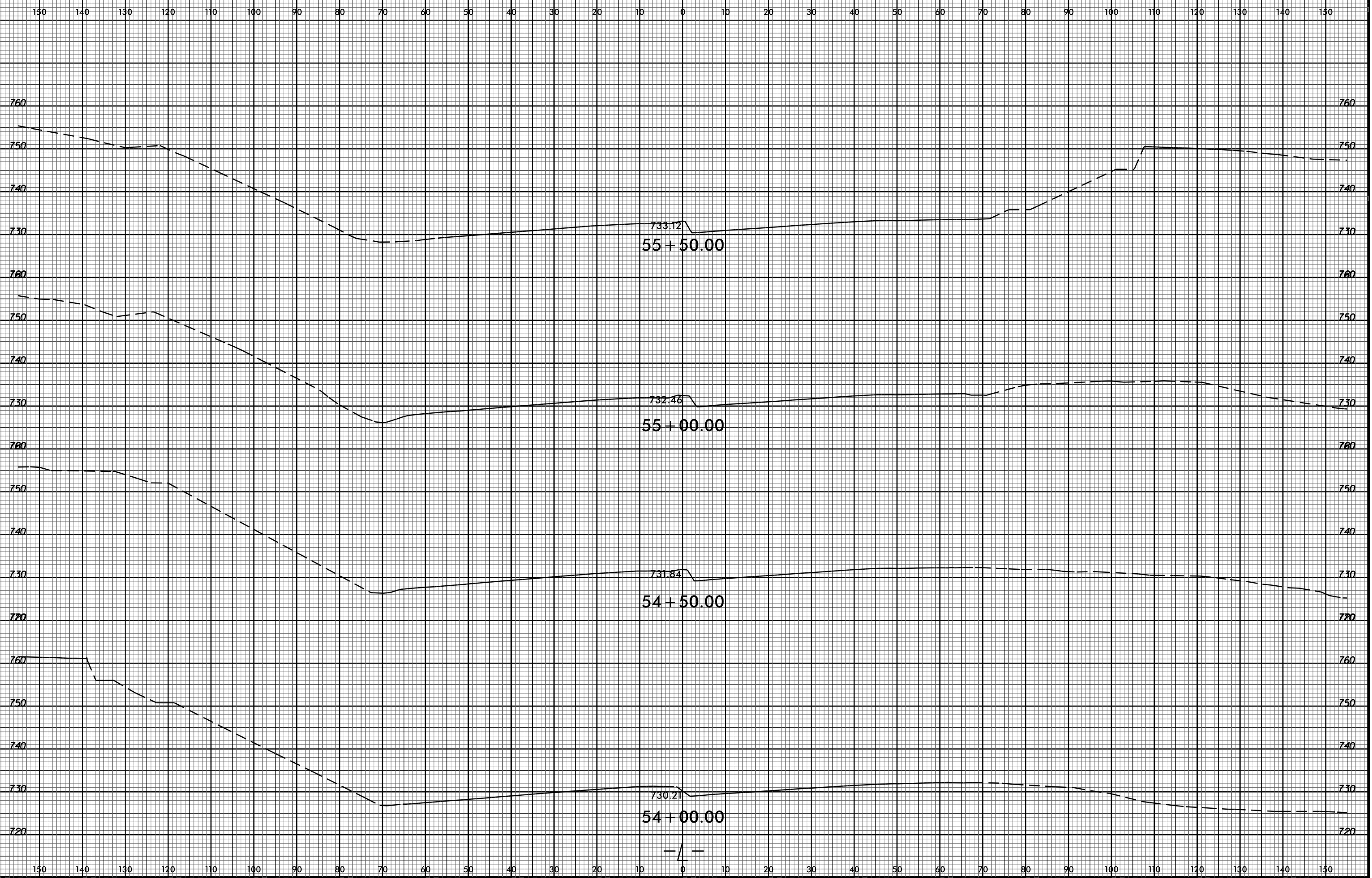

8/23/99



PROJ. REFERENCE NO.	SHEET NO.
I-5000	X-66

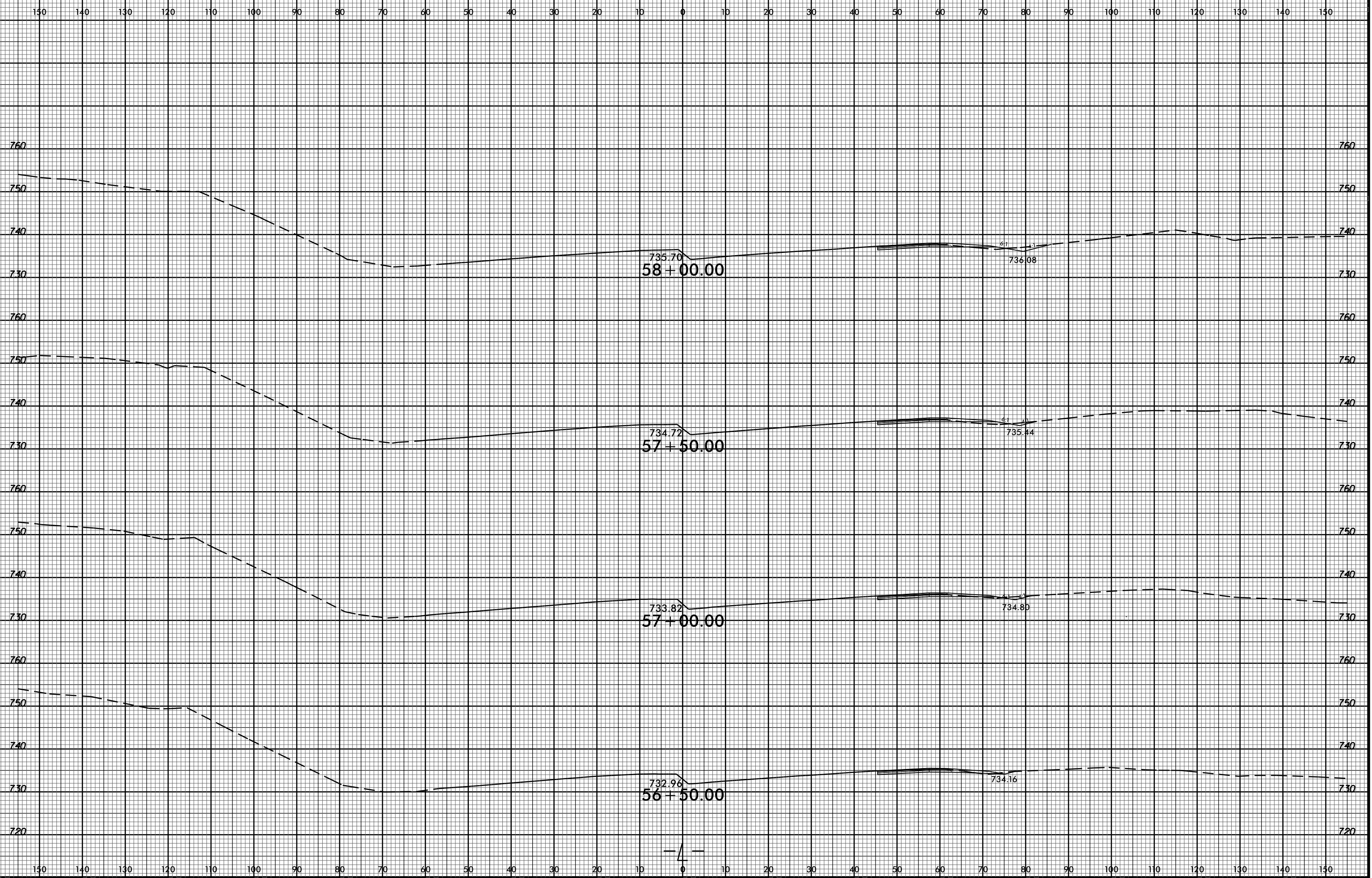

14-NOV-2016 09:52
 R:\Roads\N\C\RoadModeling\Xp\I5000_Rdy.XPL_1.dgn
 \$\$\$USERNAME\$\$\$

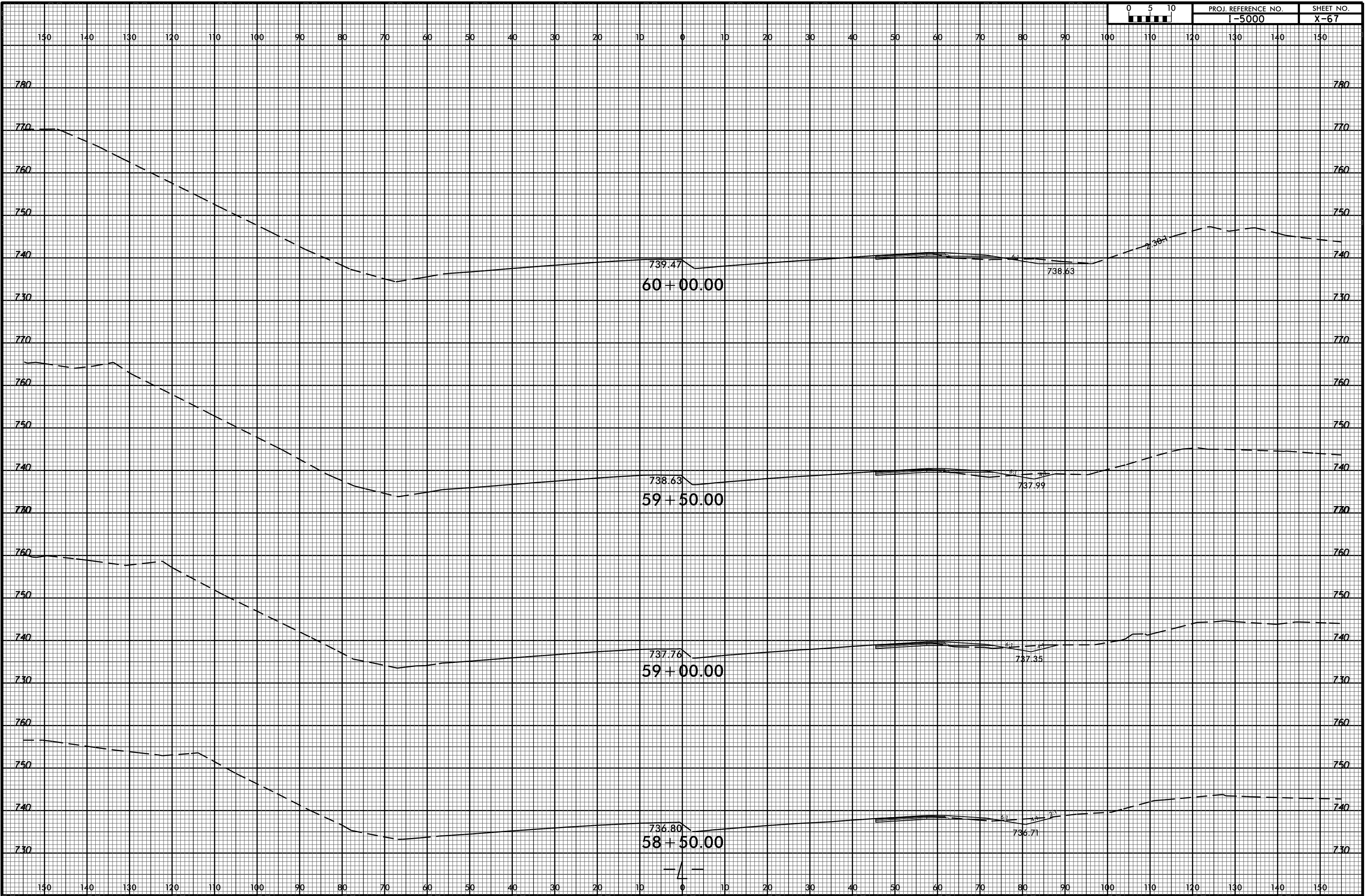

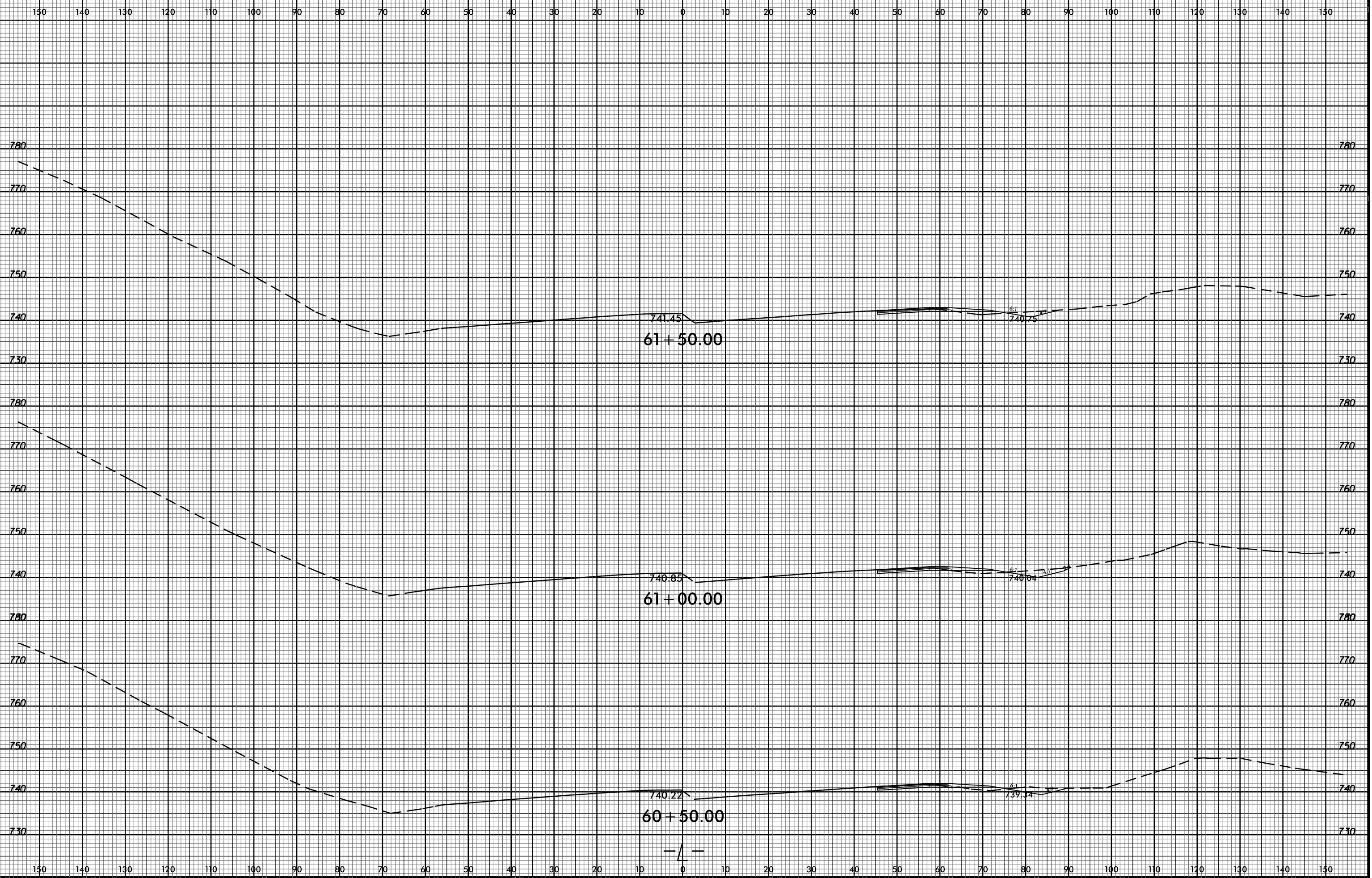

8/23/99



PROJ. REFERENCE NO. I-5000 SHEET NO. X-69

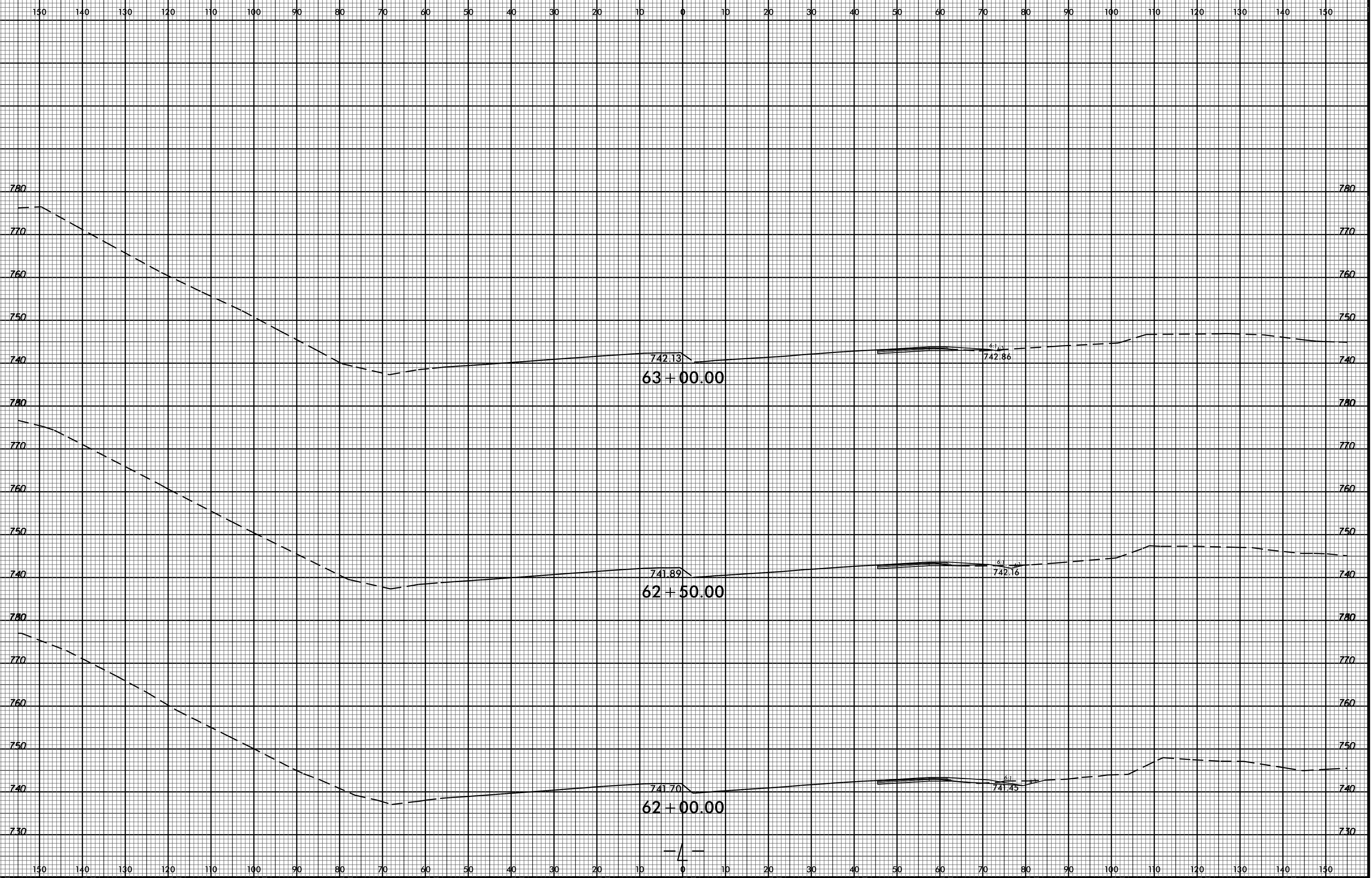

14-NOV-2016 09:52 R:\Roads\N\CA\RoadModeling\Xpl\I5000_Rdy_XPL_1.dgn \$\$\$USERNAME\$\$\$



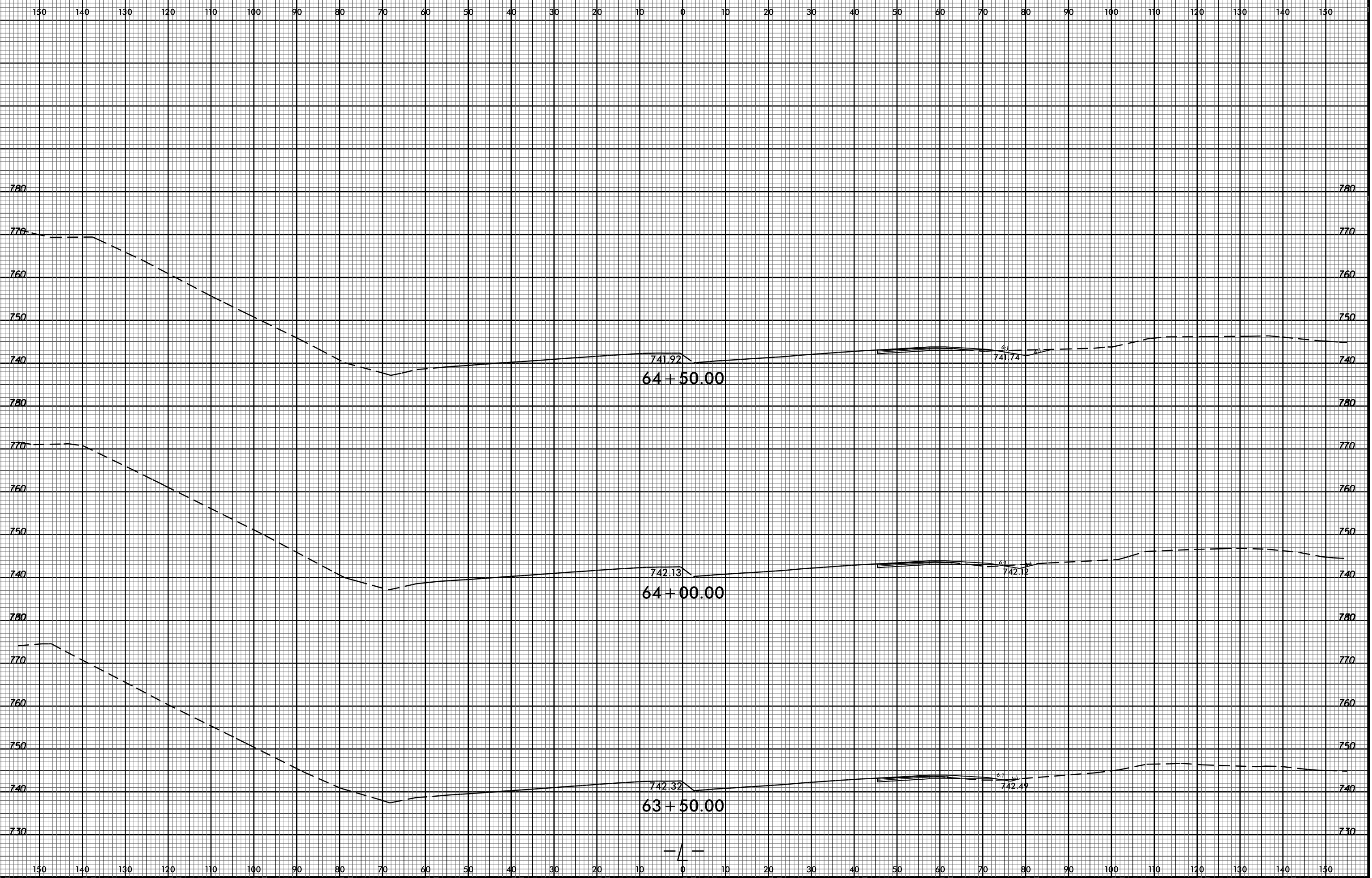

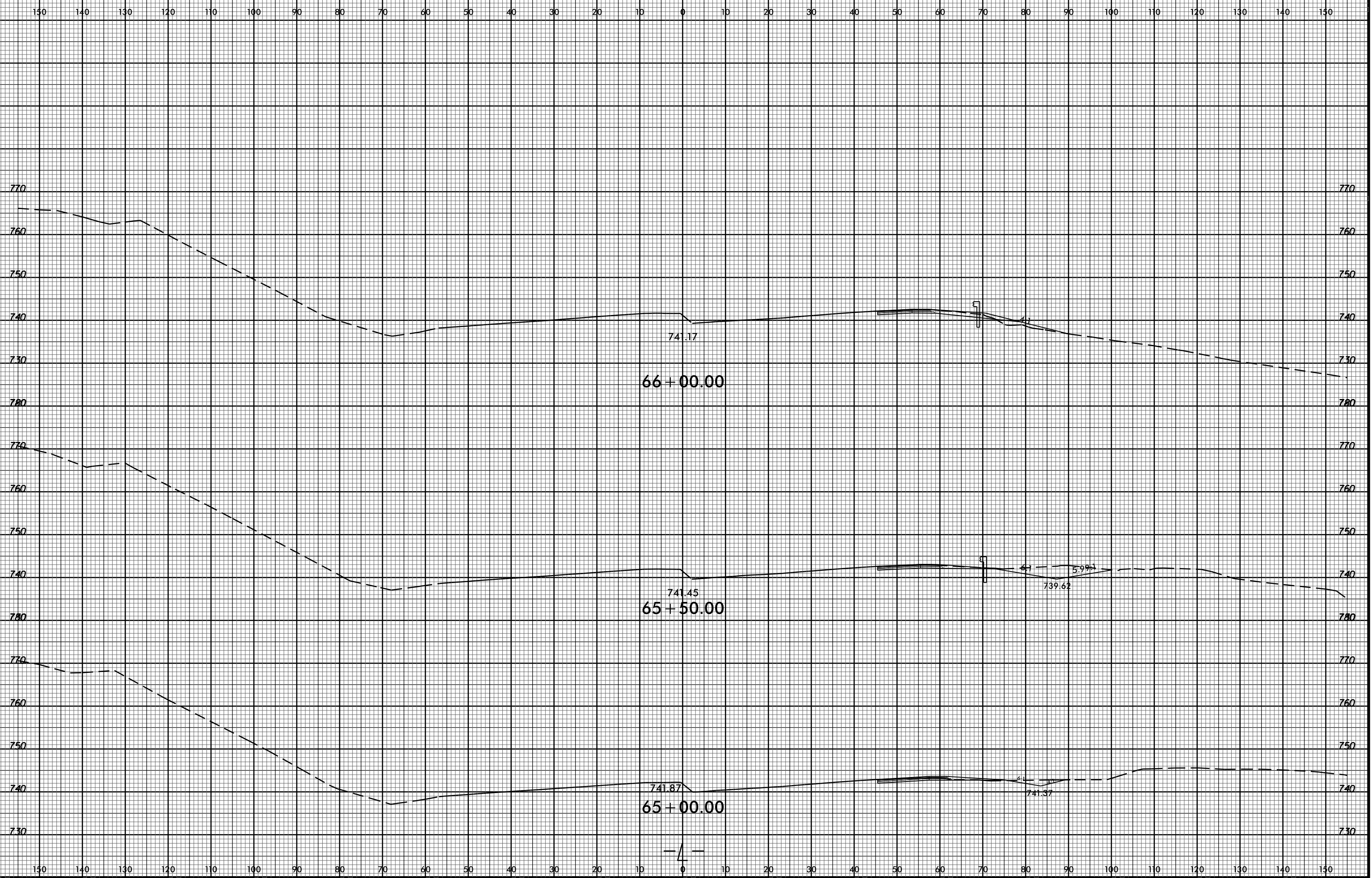

8/23/99

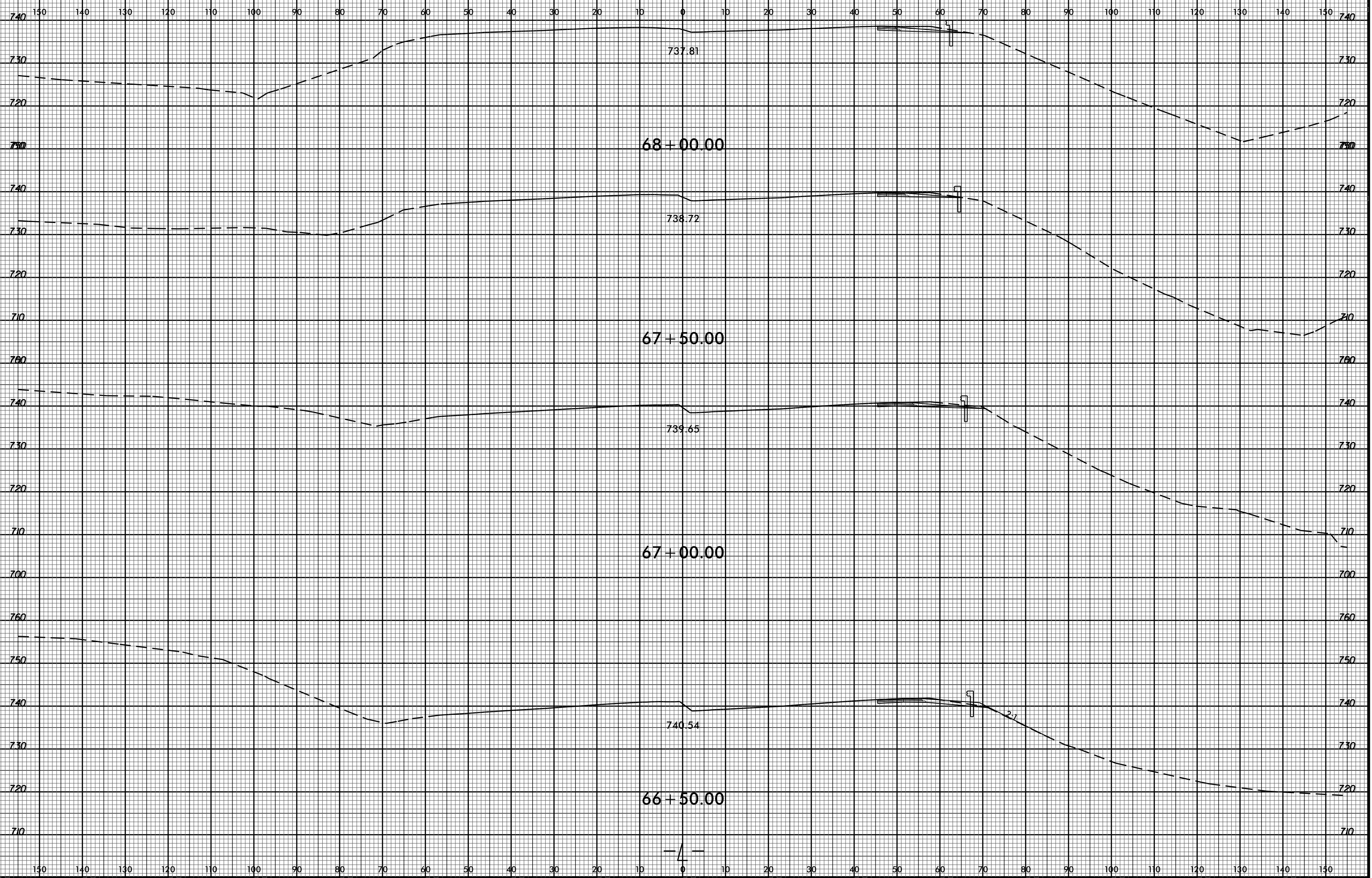

14-NOV-2016 09:52
R:\Roadwork\CAD\Modelling\Xp\I5000_Rdy_XPL_1.dgn
\$\$\$\$USERNAME\$\$\$\$

8/23/99

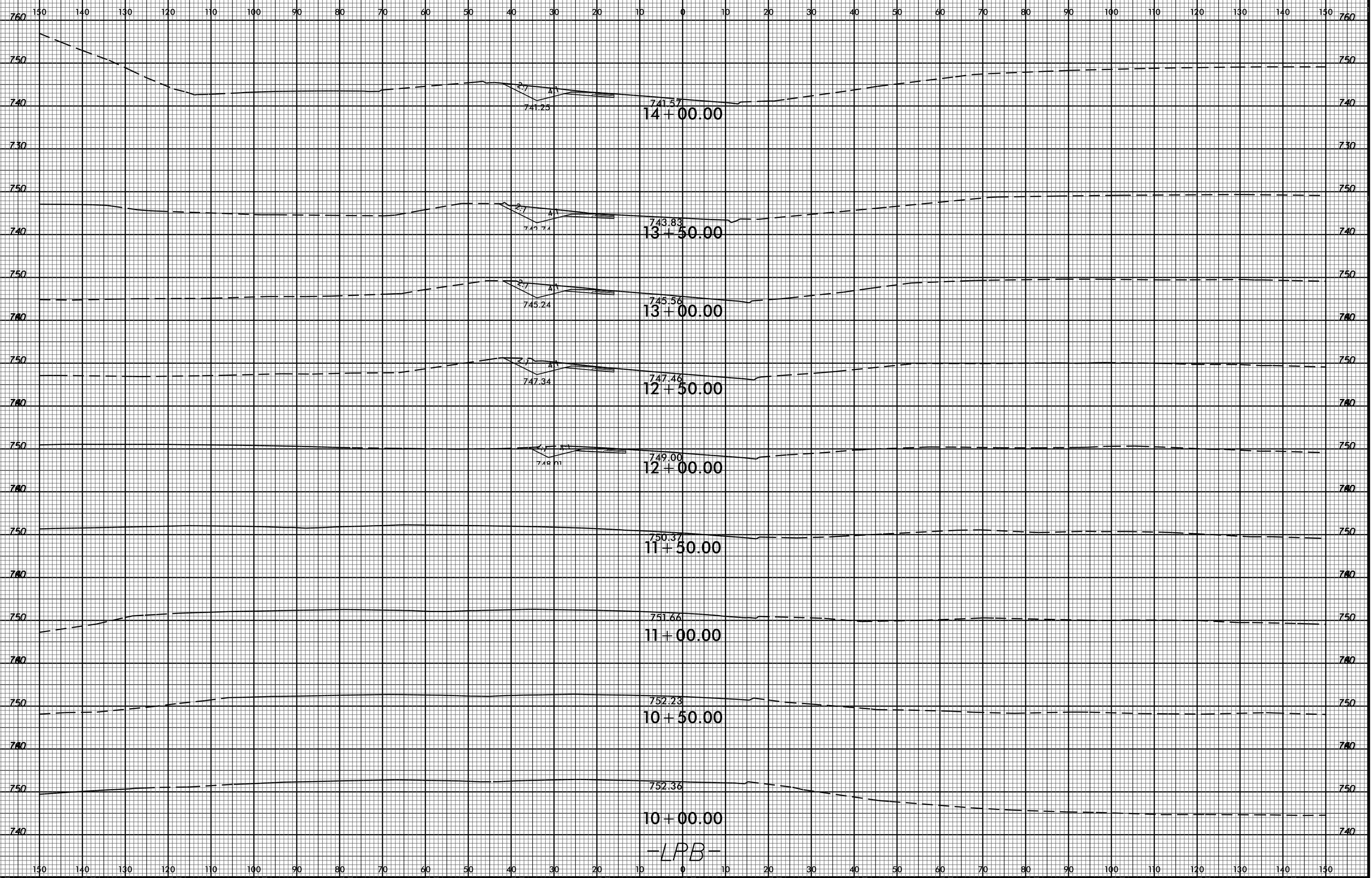

14-NOV-2016 09:53 R:\Roads\N\15000\15000-Modeling\Xpl\5000-Rdy-Xpl.lpb .dgn \$\$\$USERNAME\$\$\$

-LPB-

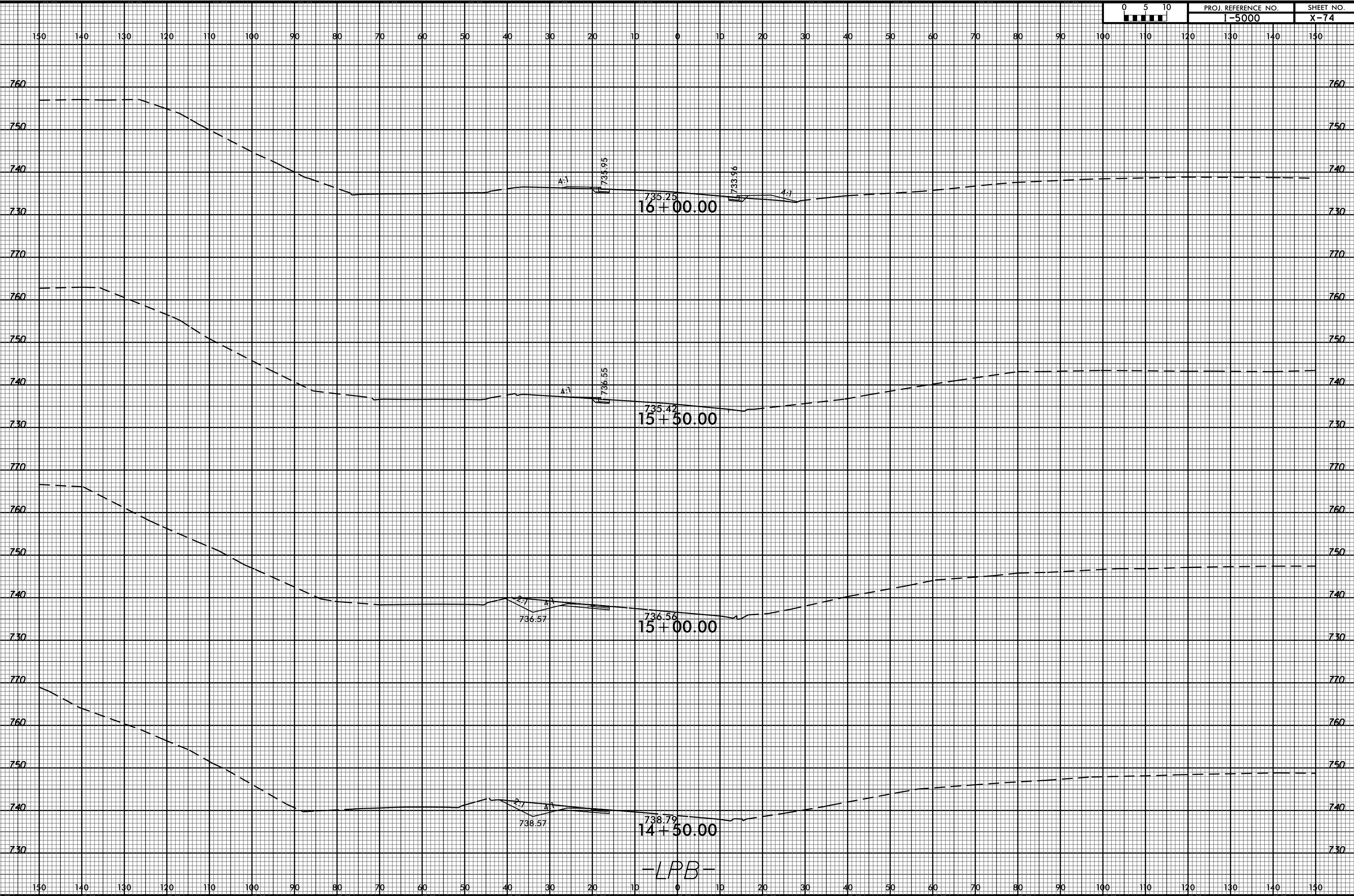

-LPB-

150 140 130 120 110 100 90 80 70 60 50 40 30 20 10 0 10 20 30 40 50 60 70 80 90 100 110 120 130 140 150

