

PLAN OF ROOF SLAB

PROJECT NO. I-5000
GASTON COUNTY
 STATION: 18+50.00 -RPD-
 SHEET 5 OF 7

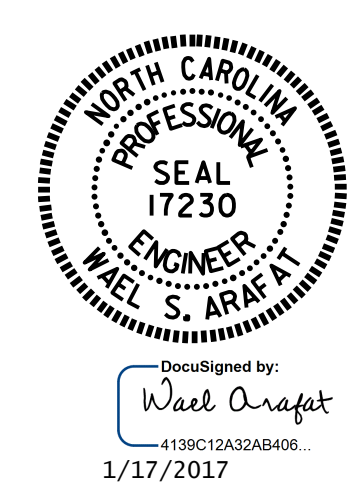

STATE OF NORTH CAROLINA
 DEPARTMENT OF TRANSPORTATION
 RALEIGH
 TRIPLE 8 FT. X 10 FT.
 RCBC
 66°-00'-00" SKEW

DRAWN BY : H. T. BARBOUR DATE : 9-23-16
 CHECKED BY : A. M. LEE DATE : 10-16
 DESIGN ENGINEER OF RECORD: O. PUIGCERVER DATE : 11-16

DOCUMENT NOT CONSIDERED
 FINAL UNLESS ALL
 SIGNATURES COMPLETED

REVISIONS						SHEET NO.
NO.	BY:	DATE:	NO.	BY:	DATE:	C-23
1			3			TOTAL SHEETS
2			4			26