

PLAN OF ROOF SLAB

PROJECT NO. I-5000
 GASTON COUNTY
 STATION: 16+57.60 -RPA-

SHEET 5 OF 7

STATE OF NORTH CAROLINA
 DEPARTMENT OF TRANSPORTATION
 RALEIGH
 TRIPLE 8 FT. X 9 FT.
 RCBC
 51°-00'-00" SKEW
 (RIGHT EXTENSION)

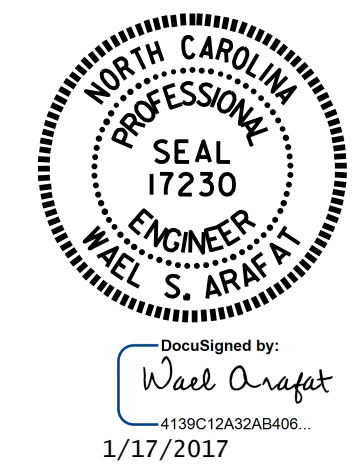

DRAWN BY: H. T. BARBOUR DATE: 11-10-16
 CHECKED BY: I. L. AVERETTE DATE: 11-16
 DESIGN ENGINEER OF RECORD: A. M. LEE DATE: 11-16

DOCUMENT NOT CONSIDERED
 FINAL UNLESS ALL
 SIGNATURES COMPLETED

REVISIONS						SHEET NO.
NO.	BY:	DATE:	NO.	BY:	DATE:	C-16
1			3			TOTAL SHEETS
2			4			26

13-JAN-2017 14:55
 R:\Structures\Final Plans\Culvert 1 *4-EXT-I5000.SMU.CU.dgn
 tbarbour

CULVERT #4