



LOCATION SKETCH

INFORMATION INDICATED ON THE LOCATION SKETCH SHALL BE CONSIDERED GENERAL INFORMATION, ONLY. THE CONTRACTOR SHALL CONFIRM, THROUGH OTHER SOURCES, SPECIFIC INFORMATION REGARDING BRIDGES, ROADWAYS, UTILITIES, THE SURROUNDING AREA, AND ANY OTHER ASPECTS THAT MAY BE NECESSARY TO PERFORM AND COMPLETE THE PROJECT.

TOTAL BILL OF MATERIAL

BRIDGE NO.	CONCRETE REPAIRS	SHOTCRETE REPAIRS	EPOXY RESIN INJECTION	CLEANING AND PAINTING EXISTING WEATHERING STEEL FOR BRIDGE #120	PAINTING CONTAINMENT FOR BRIDGE #120	POLLUTION CONTROL	EPOXY COATING	BRIDGE JACKING
	CU. FT.	CU. FT.	LIN. FT.	LUMP SUM	LUMP SUM	LUMP SUM	SO. FT.	EA.
120	80.6	262.5	33.8	LUMP SUM	LUMP SUM	LUMP SUM	1,635	9

NOTES

- EXISTING DIMENSIONS AND BRIDGE CONDITION ARE FROM THE BEST INFORMATION AVAILABLE. THE CONTRACTOR SHALL FIELD VERIFY THE INFORMATION SHOWN ON THE PLANS AND NOTIFY THE ENGINEER IF ACTUAL DIMENSIONS AND CONDITIONS DIFFER.
- IT IS THE CONTRACTOR'S RESPONSIBILITY TO FOLLOW ALL STATE AND FEDERAL SAFETY REQUIREMENTS.
- FOR CONTROL OF TRAFFIC AND LIMITS ON PHASING OF CONSTRUCTION, SEE TRANSPORTATION MANAGEMENT PLANS.
- FOR CLEANING AND REPAINTING OF BRIDGE, SEE PAINTING EXISTING WEATHERING STEEL STRUCTURE SPECIAL PROVISION.
- FOR PAINTING CONTAINMENT, SEE PAINTING EXISTING WEATHERING STEEL STRUCTURE SPECIAL PROVISION.
- FOR POLLUTION CONTROL, SEE PAINTING EXISTING WEATHERING STEEL STRUCTURE SPECIAL PROVISION.
- FOR SHOTCRETE REPAIRS, SEE SPECIAL PROVISIONS.
- FOR CONCRETE REPAIRS, SEE SPECIAL PROVISIONS.
- FOR BRIDGE JACKING, SEE SPECIAL PROVISIONS.
- FOR EPOXY RESIN INJECTION, SEE SPECIAL PROVISIONS.
- FOR EPOXY COATING, SEE EPOXY COATING AND DEBRIS REMOVAL SPECIAL PROVISION
- FOR SUBMITTAL OF WORKING DRAWINGS, SEE SPECIAL PROVISIONS.
- FOR FALSEWORK AND FORMWORK, SEE SPECIAL PROVISIONS.
- FOR GROUT FOR STRUCTURES, SEE SPECIAL PROVISIONS.
- FOR CRANE SAFETY, SEE SPECIAL PROVISIONS.

PROJECT NO. I-5000
GASTON COUNTY
 BRIDGE NO. 120

SHEET 2 OF 2

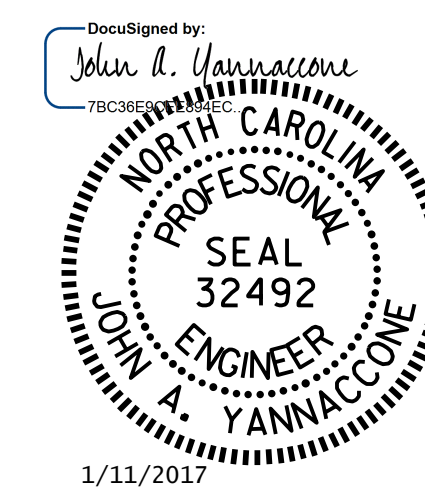

STATE OF NORTH CAROLINA
 DEPARTMENT OF TRANSPORTATION
 RALEIGH
 GENERAL DRAWING
 FOR BRIDGE ON I-85
 OVER US 321
 (NORTH CHESTER STREET)

DRAWN BY : R.PUTEK DATE : 10/16
 CHECKED BY : J.YANNACCONI DATE : 11/16

DOCUMENT NOT CONSIDERED
 FINAL UNLESS ALL
 SIGNATURES COMPLETED

REVISIONS						SHEET NO.
NO.	BY:	DATE:	NO.	BY:	DATE:	S-2
1			3			TOTAL SHEETS
2			4			30