DocuSign Envelope ID: F40993E1-C0C0-4506-ACF6-46E8E89736E3

PROJ. REFERENCE NO.	SHEET NO.
I-5000	TMP-31

HDR Engineering, Inc. of the Carolinas
555 Fayetteville St, Suite 900 Raleigh, N.C. 27601
N.C.B.E.L.S. License Number: F-0116

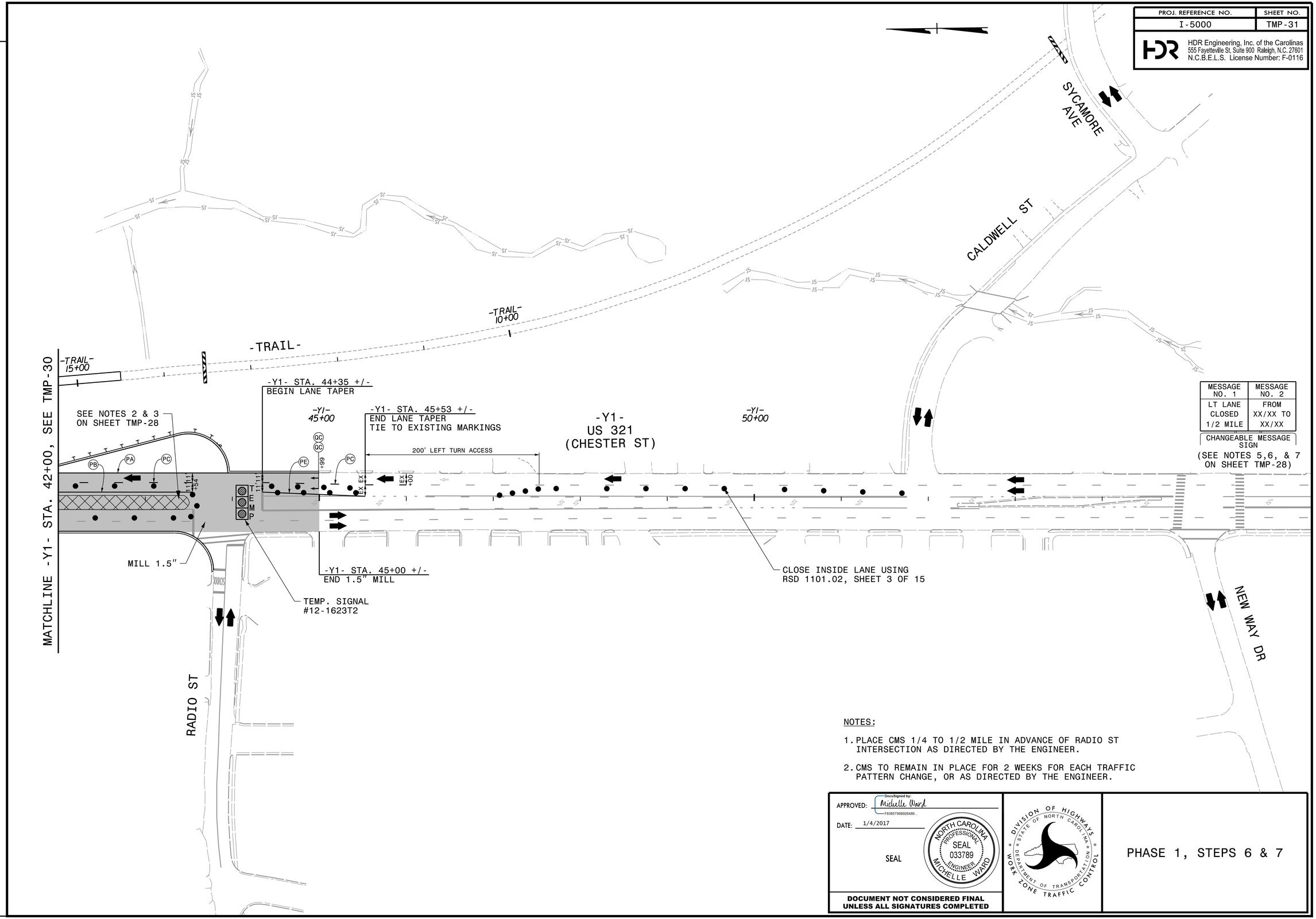

NOTES:

1. PLACE CMS 1/4 TO 1/2 MILE IN ADVANCE OF RADIO ST INTERSECTION AS DIRECTED BY THE ENGINEER.
2. CMS TO REMAIN IN PLACE FOR 2 WEEKS FOR EACH TRAFFIC PATTERN CHANGE, OR AS DIRECTED BY THE ENGINEER.

APPROVED: DocuSigned by: Michelle Ward F8385756B926486...

DATE: 1/4/2017

SEAL

NORTH CAROLINA PROFESSIONAL SEAL 033789 ENGINEER MICHELLE WARD

DOCUMENT NOT CONSIDERED FINAL UNLESS ALL SIGNATURES COMPLETED

DIVISION OF HIGHWAYS STATE OF NORTH CAROLINA DEPARTMENT OF TRANSPORTATION WORK ZONE TRAFFIC CONTROL

PHASE 1, STEPS 6 & 7

REVISIONS

PLOT DRIVER: NCDOT_pdf_color_eng_50.plt PENTABLE: NCDOT_tcp.tbl
USER: BSCOTT DATE: 1/4/2017 TIME: 11:38:17 AM
FILE: pw:\\PWAPPTPA01:SouthEast_Tampa\Documents\000166\CON00079759\0000000002279\5\06.00_Project_Design\I-5000\Traffic\TrafficControl\TCP\I-5000_TMP_TMP-31.dgn