

PLOT DRIVER: NCDOT_pdf_color_eng_50.plt
USER: BSCOTT
DATE: 1/4/2017
PENTABLE: NCDOT_tcp.tbl
TIME: 11:37:21 AM
FILE: p:\WPAPP\TFA01\SouthEast_Tampa\Documents\000166\CON079\59\000000000227915\06.00_Project_Design\I-5000\TrafficControl\TCP\I-5000_TMP-TMP-28.dgn

REVISIONS

NOTES:

1. TRAFFIC PATTERN SHOWN IS FOR NIGHTLY AND/OR WEEKEND LANE CLOSURES FOR ISLAND REMOVAL & CONSTRUCTION AS ALLOWED IN THE GENERAL NOTES & PHASING, NOT FOR A FULL-TIME LANE CLOSURE PATTERN DURING STEPS 6 & 7. LEFT TURN ONTO RANKIN LAKE RD WILL BE CLOSED ONCE PROPOSED ISLAND CONSTRUCTION BEGINS IN THE VICINITY OF THE EXISTING ISLANDS AT RANKIN LAKE RD.
2. REMOVE EXISTING ISLANDS AND REPLACE WITH FULL-DEPTH PAVEMENT STRUCTURE. (STEP 6)
3. CONSTRUCT PROPOSED ISLANDS USING WEEKEND LANE CLOSURES. (SEE PHASING & ICT) (STEP 7)
4. CONSTRUCT PROPOSED ISLANDS FROM -Y1- STA. 19+50 +/- TO STA. 27+17 +/- AND -Y1- STA. 24+98 +/- TO STA. 30+10 +/- AT THE END OF PHASE 1, STEP 7 IN ORDER TO GO DIRECTLY TO THE PHASE 2, STEP 1 TRAFFIC PATTERN ONCE THESE ISLANDS ARE COMPLETE. PROPOSED ISLANDS IN THESE LOCATIONS ARE INSIDE THE EXISTING TRAVEL LANE & THEREFORE TRAFFIC CANNOT BE RETURNED TO THE EXISTING PATTERN AT THE END OF THE WEEKEND LANE CLOSURE OPERATION.
5. INSTALL CMS ONE WEEK IN ADVANCE OF EACH WEEKEND LANE CLOSURE OPERATION. MESSAGE SHOWN WILL BE UTILIZED UNTIL LANE CLOSURE IS IN PLACE.
6. INSERT WEEKEND DATE THAT THE LANE CLOSURE WILL OCCUR. DEACTIVATE CMS MESSAGE ONCE CONSTRUCTION FOR EACH WEEKEND LANE CLOSURE IS COMPLETE, THEN REACTIVATE FOR EACH SUBSEQUENT WEEKEND LANE CLOSURE OPERATION. (SEE PHASING AND ICT FOR WEEKEND LANE CLOSURES)
7. PLACE CMS IN LOCATION REQUIRED FOR LANE CLOSURE AS SHOWN ON RSD 1101.02, SHEET 3 AS DIRECTED BY THE ENGINEER. SAME CMS WILL BE UTILIZED DURING LANE CLOSURE OPERATION.

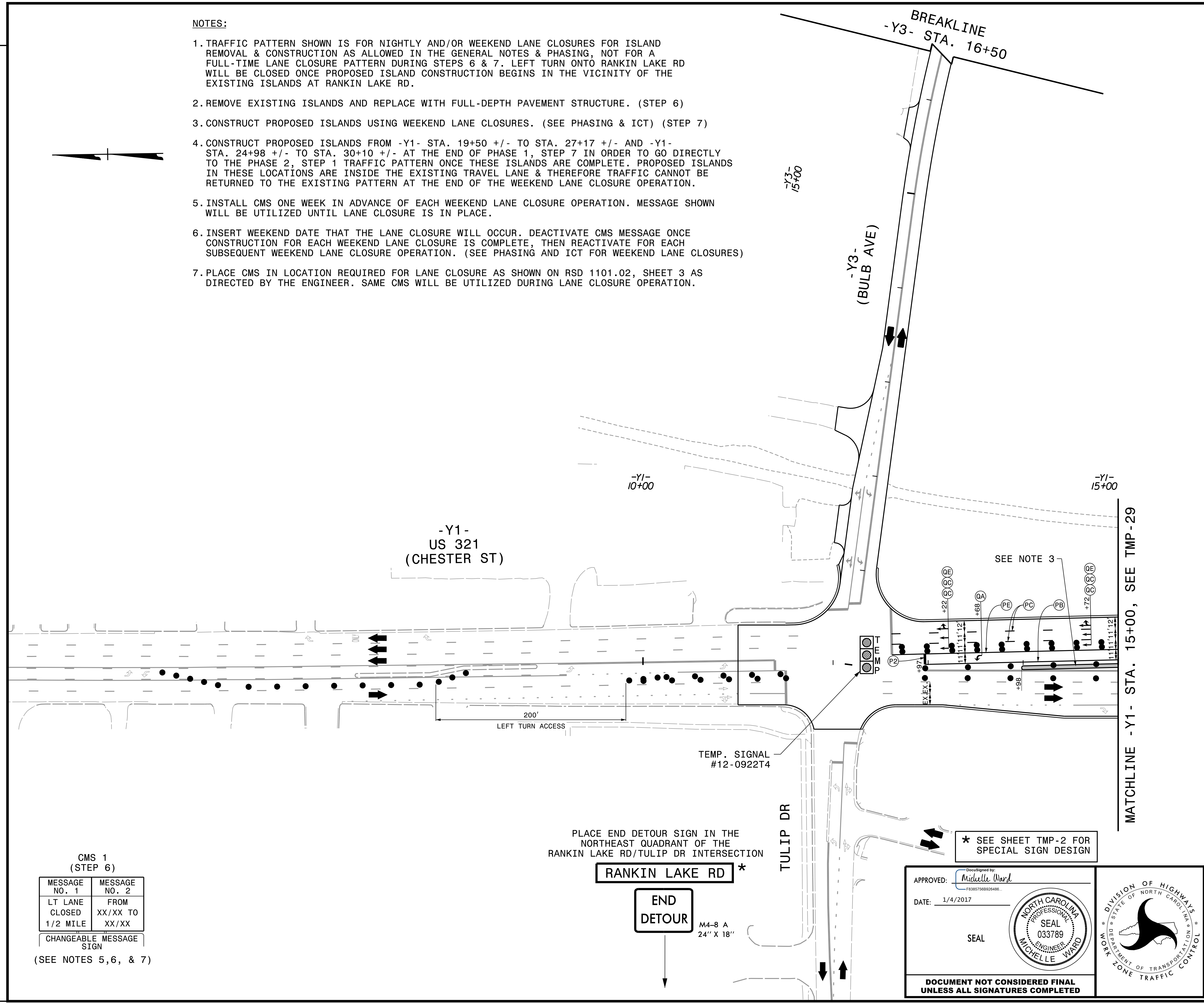
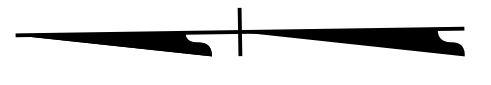

CMS 1 (STEP 6)

MESSAGE NO. 1	MESSAGE NO. 2
LT LANE CLOSED 1/2 MILE	FROM XX/XX TO XX/XX

CHANGEABLE MESSAGE SIGN
(SEE NOTES 5, 6, & 7)

PLACE END DETOUR SIGN IN THE NORTHEAST QUADRANT OF THE RANKIN LAKE RD/TULIP DR INTERSECTION

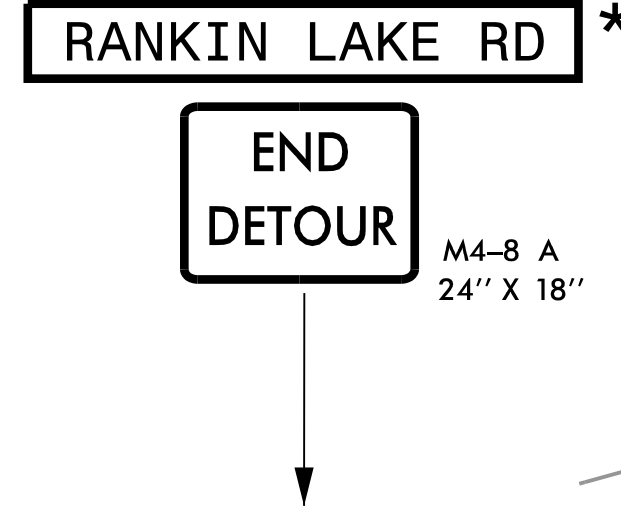

* SEE SHEET TMP-2 FOR SPECIAL SIGN DESIGN

APPROVED: *Michelle Ward*
F3385750B020466
 DATE: 1/4/2017

SEAL

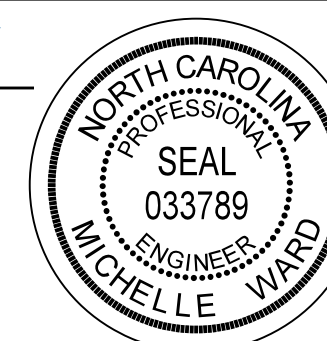

DOCUMENT NOT CONSIDERED FINAL UNLESS ALL SIGNATURES COMPLETED



PHASE 1, STEPS 6 & 7