

REVISIONS

PLOT DRIVER: NCDOT_pdf_color_eng_50.ppt
 USER: BSCOTT
 DATE: 1/4/2017
 PENTABLE: NCDOT_tcp.tbl
 TIME: 11:32:38 AM
 FILE: dw:\PWPAPP\TFA014\SouthEast_Tampa\Documents\000166\CON079\59\000000000227915\06\00_Project_Design\I-5000\TrafficControl\TCP\I-5000_TMP_TMP-04.dgn

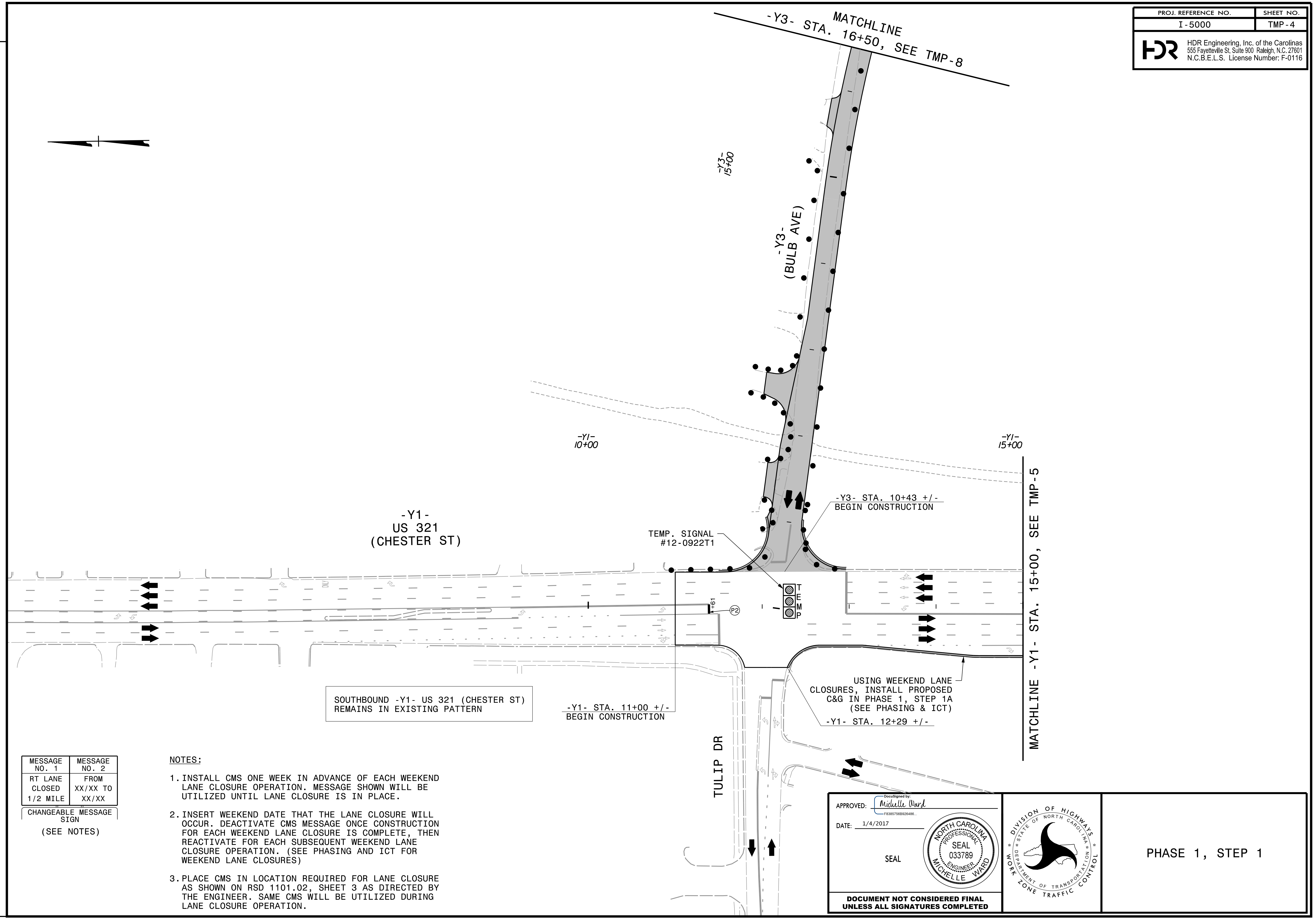

MESSAGE NO. 1	MESSAGE NO. 2
RT LANE CLOSED 1/2 MILE	FROM XX/XX TO XX/XX

CHANGEABLE MESSAGE SIGN
(SEE NOTES)

- NOTES:**
- INSTALL CMS ONE WEEK IN ADVANCE OF EACH WEEKEND LANE CLOSURE OPERATION. MESSAGE SHOWN WILL BE UTILIZED UNTIL LANE CLOSURE IS IN PLACE.
 - INSERT WEEKEND DATE THAT THE LANE CLOSURE WILL OCCUR. DEACTIVATE CMS MESSAGE ONCE CONSTRUCTION FOR EACH WEEKEND LANE CLOSURE IS COMPLETE, THEN REACTIVATE FOR EACH SUBSEQUENT WEEKEND LANE CLOSURE OPERATION. (SEE PHASING AND ICT FOR WEEKEND LANE CLOSURES)
 - PLACE CMS IN LOCATION REQUIRED FOR LANE CLOSURE AS SHOWN ON RSD 1101.02, SHEET 3 AS DIRECTED BY THE ENGINEER. SAME CMS WILL BE UTILIZED DURING LANE CLOSURE OPERATION.

APPROVED: *Michelle Ward*
F3385750B020466
 DATE: 1/4/2017

SEAL

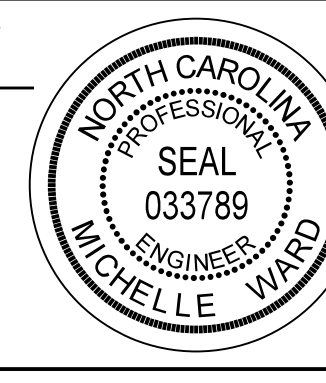

DOCUMENT NOT CONSIDERED FINAL UNLESS ALL SIGNATURES COMPLETED



PHASE 1, STEP 1