

**This electronic collection of documents is provided  
for the convenience of the user  
and is Not a Certified Document –**

**The documents contained herein were originally issued  
and sealed by the individuals whose names and license  
numbers appear on each page, on the dates appearing  
with their signature on that page.**

**This file or an individual page  
shall not be considered a certified document.**

***R-3100A***  
***NC 16 FROM NORTH OF SR 1814 (CALDWELL ROAD)***  
***TO SR 1895 (TOWER ROAD)***  
***CROSS-SECTIONS***

INDEX OF SHEETS

<u>TITLE</u>	<u>SHEET NO.</u>
CROSS SECTION SUMMARY	X-1A THRU X-1E
-L-	X-1 THRU X-124
-L1-	X-125 THRU X-127
-Y16-	X-128
-Y17-	X-129
-Y18-	X-130
-Y19-	X-131 THRU X-136
-Y31-	X-137
-Y20-	X-138 THRU X-139
-Y21-	X-140
-Y22-/DET	X-141
-CBT_DR-	X-142 THRU X-143
-DR1-	X-144 THRU X-145

# STATE OF NORTH CAROLINA DIVISION OF HIGHWAYS

<b>PROJ. REFERENCE NO.</b>	<b>SHEET NO.</b>
R-3100A	X-1B

Quantities are approximate only. The Resident Engineer will recross-section the work accurately when the project is staked out. These cross-section notes will be used in computing the final quantities for which the contractor will be paid.

NOTE: EMBANKMENT COLUMN DOES NOT INCLUDES BACKFILL FOR UNDERCUT

## CROSS-SECTION SUMMARY

Station	Uncl. Exc.	Embt	Station	Uncl. Exc.	Embt	Station	Uncl. Exc.	Embt	Station	Uncl. Exc.	Embt	Station	Uncl. Exc.	Embt	Station	Uncl. Exc.	Embt
L LT	(cu. yd.)	(cu. yd.)	L LT	(cu. yd.)	(cu. yd.)	L LT	(cu. yd.)	(cu. yd.)	L LT	(cu. yd.)	(cu. yd.)	L LT	(cu. yd.)	(cu. yd.)	L LT	(cu. yd.)	(cu. yd.)
12+00.00	0	0	38+50.00	52	14	63+00.00	79	43	87+50.00	51	50	108+05.00	2	11	130+00.00	11	183
12+50.00	10	43	39+00.00	53	16	63+50.00	44	49	88+00.00	64	42				130+50.00	0	158
13+00.00	21	34	39+50.00	54	19	64+00.00	15	55	88+50.00	87	31	<b>Station</b>	<b>Uncl. Exc.</b>	<b>Embt</b>	131+00.00	1	252
13+50.00	39	32	40+00.00	55	19	64+50.00	8	57	89+00.00	105	27				131+50.00	1	456
14+00.00	57	31	40+50.00	48	19	65+00.00	31	54	89+50.00	99	29	<b>L LT</b>	<b>(cu. yd.)</b>	<b>(cu. yd.)</b>	132+00.00	0	662
14+50.00	47	24	41+00.00	35	21	65+50.00	70	47	90+00.00	88	31	108+50.00	52	255	132+50.00	0	731
15+00.00	19	28	41+50.00	44	17	66+00.00	96	43	90+50.00	82	31	109+00.00	211	156	133+00.00	0	732
15+50.00	10	37	42+00.00	29	5	66+50.00	111	44	91+00.00	85	26	109+50.00	184	86	133+50.00	0	769
16+00.00	13	35				67+00.00	110	47	91+50.00	106	20	110+00.00	4	152	134+00.00	0	816
16+50.00	17	29	<b>Station</b>	<b>Uncl. Exc.</b>	<b>Embt</b>	67+50.00	103	52	92+00.00	124	19	110+50.00	3	144	134+50.00	0	774
17+00.00	14	22				68+00.00	90	55	92+50.00	129	18	111+00.00	2	150	135+00.00	0	747
17+50.00	8	21	<b>L LT</b>	<b>(cu. yd.)</b>	<b>(cu. yd.)</b>	68+50.00	69	50	93+00.00	108	18	111+50.00	2	149	135+50.00	0	701
18+00.00	7	19	42+50.00	41	32	69+00.00	44	44	93+50.00	76	20	112+00.00	2	118	136+00.00	0	610
18+50.00	17	31	43+00.00	61	30	69+50.00	15	49	94+00.00	64	32	112+50.00	1	126	136+50.00	0	610
19+00.00	47	38	43+50.00	79	32	70+00.00	3	59	94+50.00	49	41	113+00.00	0	161	137+00.00	0	609
19+50.00	107	34	44+00.00	88	44	70+50.00	3	75	94+70.00	16	16	113+50.00	1	181	137+50.00	0	581
20+00.00	160	44	44+50.00	70	42	71+00.00	5	106				114+00.00	1	210	138+00.00	0	546
20+50.00	171	46	45+00.00	59	37	71+50.00	5	156	<b>Station</b>	<b>Uncl. Exc.</b>	<b>Embt</b>	114+50.00	0	232	138+50.00	0	459
21+00.00	157	39	45+50.00	65	31	72+00.00	2	93				115+00.00	0	231	139+00.00	0	326
21+50.00	134	34	46+00.00	63	23				<b>L LT</b>	<b>(cu. yd.)</b>	<b>(cu. yd.)</b>	115+50.00	1	198	139+50.00	58	189
22+00.00	134	24	46+50.00	31	102	<b>Station</b>	<b>Uncl. Exc.</b>	<b>Embt</b>	95+00.00	23	18	116+00.00	2	173	140+00.00	144	132
22+50.00	181	16	47+00.00	1	173				95+50.00	24	43	116+50.00	5	110	140+50.00	188	77
23+00.00	228	19	47+50.00	0	198	<b>L LT</b>	<b>(cu. yd.)</b>	<b>(cu. yd.)</b>	96+00.00	16	42	117+00.00	19	28	141+00.00	145	39
23+50.00	263	20	48+00.00	0	253	72+50.00	23	154	96+50.00	12	101	117+50.00	50	21	141+50.00	104	54
24+00.00	269	15	48+50.00	0	226	73+00.00	31	119	97+00.00	19	94	118+00.00	144	19	142+00.00	102	61
24+50.00	246	13	49+00.00	0	152	73+50.00	32	97	97+50.00	45	16	118+50.00	340	18	142+50.00	56	79
25+00.00	214	15	49+50.00	0	149	74+00.00	60	68	98+00.00	56	14	119+00.00	488	20	143+00.00	48	67
25+50.00	194	15	50+00.00	99	98	74+50.00	64	48	98+50.00	31	128	119+50.00	706	22	143+50.00	94	43
26+00.00	203	13	50+50.00	467	24	75+00.00	56	45	99+00.00	11	236	120+00.00	977	19	144+00.00	122	28
26+50.00	194	13	51+00.00	847	16	75+50.00	77	33	99+50.00	14	204	120+50.00	1072	17	144+50.00	107	27
27+00.00	144	14	51+50.00	604	19	76+00.00	62	34	100+00.00	19	135	121+00.00	1023	17	145+00.00	81	32
27+50.00	144	18	52+00.00	274	31	76+50.00	64	44	100+50.00	20	75	121+50.00	892	17	145+50.00	61	45
28+00.00	108	42	52+50.00	297	36	77+00.00	95	39	101+00.00	12	44	122+00.00	725	20	146+00.00	58	37
28+50.00	69	59	53+00.00	251	37	77+50.00	144	31	101+38.91	3	22	122+50.00	537	20	146+50.00	42	40
29+00.00	134	70	53+50.00	153	32	78+00.00	194	30				123+00.00	386	18	147+00.00	23	83
29+50.00	87	84	54+00.00	69	24	78+50.00	201	28	<b>Station</b>	<b>Uncl. Exc.</b>	<b>Embt</b>	123+50.00	242	25	147+50.00	30	106
30+00.00	6	78	54+50.00	169	28	79+00.00	150	31				124+00.00	133	36	148+00.00	69	94
30+50.00	5	123	55+00.00	294	37	79+50.00	144	32	<b>L LT</b>	<b>(cu. yd.)</b>	<b>(cu. yd.)</b>	124+50.00	91	40	148+50.00	94	115
31+00.00	3	196	55+50.00	268	30	80+00.00	165	31	101+38.91	0	0	125+00.00	61	42	149+00.00	83	168
31+50.00	2	222	56+00.00	185	44	80+50.00	115	40	101+50.00	1	13	125+50.00	59	43	149+50.00	108	209
32+00.00	2	273	56+50.00	113	82	81+00.00	77	49	102+00.00	95	19	126+00.00	74	42	150+00.00	149	237
32+50.00	2	244	57+00.00	90	141	81+50.00	66	44	102+50.00	156	21	126+50.00	47	44	150+50.00	190	239
33+00.00	144	113	57+50.00	67	149	82+00.00	56	40	103+00.00	105	29	127+00.00	9	24	151+00.00	122	128
33+50.00	214	49	58+00.00	32	97	82+50.00	47	37	103+50.00	99	28				151+50.00	44	353
34+00.00	90	42	58+50.00	32	53	83+00.00	32	36	104+00.00	114	26	<b>Station</b>	<b>Uncl. Exc.</b>	<b>Embt</b>	152+00.00	188	522
34+50.00	44	40	59+00.00	54	22	83+50.00	13	35	104+50.00	187	23				152+50.00	200	324
35+00.00	56	35	59+50.00	43	16	84+00.00	30	38	105+00.00	285	28	<b>L LT</b>	<b>(cu. yd.)</b>	<b>(cu. yd.)</b>	153+00.00	117	224
35+50.00	66	33	60+00.00	62	17	84+50.00	93	58	105+50.00	319	28	127+00.00	5	20	153+50.00	180	100
36+00.00	72	35	60+50.00	99	14	85+00.00	111	66	106+00.00	260	12	127+50.00	8	61	154+00.00	234	36
36+50.00	70	31	61+00.00	103	11	85+50.00	84	51	106+50.00	142	15	128+00.00	10	131	154+50.00	367	28
37+00.00	69	17	61+50.00	94	27	86+00.00	63	46	107+00.00	54	44	128+50.00	17	253	155+00.00	595	19
37+50.00	61	6	62+00.00	90	38	86+50.00	50	48	107+50.00	25	73	129+00.00	13	369	155+50.00	800	17
38+00.00	53	10	62+50.00	92	37	87+00.00	48	50	108+00.00	32	157	129+50.00	14	323	156+00.00	908	16

# STATE OF NORTH CAROLINA DIVISION OF HIGHWAYS

<b>PROJ. REFERENCE NO.</b>	<b>SHEET NO.</b>
R-3100A	X-1C

Quantities are approximate only. The Resident Engineer will re-cross-section the work accurately when the project is staked out. These cross-section notes will be used in computing the final quantities for which the contractor will be paid.

NOTE: EMBANKMENT COLUMN DOES NOT INCLUDES BACKFILL FOR UNDERCUT

## CROSS-SECTION SUMMARY

Station	Uncl. Exc.	Embt	Station	Uncl. Exc.	Embt	Station	Uncl. Exc.	Embt	Station	Uncl. Exc.	Embt	Station	Uncl. Exc.	Embt	Station	Uncl. Exc.	Embt
L LT	(cu. yd.)	(cu. yd.)	L LT	(cu. yd.)	(cu. yd.)	L LT	(cu. yd.)	(cu. yd.)	L LT	(cu. yd.)	(cu. yd.)	L LT	(cu. yd.)	(cu. yd.)	L RT	(cu. yd.)	(cu. yd.)
156+50.00	875	16	180+50.00	2099	0	204+50.00	1643	1	228+50.00	0	969	250+50.00	63	50	32+50.00	0	1491
157+00.00	853	16	181+00.00	1794	0	205+00.00	1751	1	229+00.00	0	1451	251+00.00	22	29	33+00.00	0	1491
			181+50.00	1215	1	205+50.00	1694	3	229+50.00	0	2505	251+50.00	2	50	33+50.00	0	1296
Station	Uncl. Exc.	Embt	182+00.00	1089	2	206+00.00	1434	4	230+00.00	0	3157	252+00.00	2	102	34+00.00	0	1003
L LT	(cu. yd.)	(cu. yd.)	182+50.00	1202	2	206+50.00	1153	5	230+50.00	0	2959	252+50.00	38	69	34+50.00	0	808
157+00.00	444	6	183+00.00	1227	2	207+00.00	939	7	231+00.00	0	2044	253+00.00	47	20	35+00.00	0	656
157+50.00	691	14	183+50.00	1202	4	207+50.00	746	16	231+50.00	0	1269	253+50.00	157	30	35+50.00	0	521
158+00.00	464	16	184+00.00	1166	7	208+00.00	677	26	232+00.00	0	1323	253+80.00	88	8	36+00.00	0	393
158+50.00	339	21	184+50.00	1144	7	208+50.00	718	56	232+50.00	0	1422				36+50.00	0	258
159+00.00	323	27	185+00.00	1030	3	209+00.00	647	123	233+00.00	0	1453				37+00.00	0	146
159+50.00	307	24	185+50.00	867	0	209+50.00	540	223							37+50.00	31	63
160+00.00	113	31	186+00.00	728	0	210+00.00	498	267							38+00.00	99	19
160+50.00	6	56	186+50.00	587	3	210+50.00	381	202							38+50.00	142	6
161+00.00	0	87	187+00.00	510	6	211+00.00	310	89							39+00.00	142	4
161+50.00	0	119				211+50.00	331	38	233+50.00	0	1269	13+00.00	1381	9	39+50.00	124	4
162+00.00	0	143				212+00.00	361	41	234+00.00	30	930	13+50.00	1341	9	40+00.00	96	5
162+50.00	0	161				212+50.00	334	45	234+50.00	30	681	14+00.00	1679	9	40+50.00	57	15
163+00.00	0	157				213+00.00	215	73	235+00.00	0	553	14+50.00	1695	7	41+00.00	46	19
163+50.00	0	151	187+00.00	252	4	213+50.00	68	145	235+50.00	1	377	15+00.00	1195	5	41+50.00	54	18
164+00.00	0	270	187+50.00	450	13	214+00.00	10	342	236+00.00	8	256	15+50.00	859	5	42+00.00	24	10
164+50.00	0	555	188+00.00	332	47	214+50.00	171	248	236+50.00	42	146	16+00.00	637	5			
165+00.00	0	699	188+50.00	298	91	215+00.00	171	373	237+00.00	120	73	16+50.00	568	3			
165+50.00	0	1271	189+00.00	319	101	215+50.00	45	756	237+50.00	190	39	17+00.00	595	2			
166+00.00	0	1511	189+50.00	379	71	216+00.00	45	788	238+00.00	261	31	17+50.00	585	3			
166+50.00	0	1165	190+00.00	560	27	216+50.00	0	827	238+50.00	392	61	18+00.00	495	4	42+00.00	10	127
167+00.00	0	1179	190+50.00	449	24	217+00.00	0	934	239+00.00	440	79	18+50.00	358	14	42+50.00	13	370
167+50.00	0	1173	191+00.00	157	52				239+50.00	294	52	19+00.00	253	23	43+00.00	3	460
168+00.00	15	1396	191+50.00	89	54				240+00.00	130	25	19+50.00	174	43	43+50.00	0	390
168+50.00	154	1313	192+00.00	104	41				240+50.00	119	17	20+00.00	104	73	44+00.00	0	352
169+00.00	200	736	192+50.00	129	26				241+00.00	206	20	20+50.00	70	75	44+50.00	0	300
169+50.00	61	387	193+00.00	145	12	217+00.00	0	504	241+50.00	328	24	21+00.00	110	48	45+00.00	0	223
170+00.00	0	251	193+50.00	151	7	217+50.00	0	556	242+00.00	470	28	21+50.00	314	22	45+50.00	0	260
170+50.00	3	169	194+00.00	198	6	218+00.00	0	353	242+50.00	594	31	22+00.00	532	8	46+00.00	0	444
171+00.00	6	145	194+50.00	234	13	218+50.00	0	656	243+00.00	689	35	22+50.00	656	2	46+50.00	0	963
171+50.00	19	144	195+00.00	225	15	219+00.00	0	751	243+50.00	776	37	23+00.00	764	3	47+00.00	0	1484
172+00.00	51	112	195+50.00	208	12	219+50.00	0	880	244+00.00	833	38	23+50.00	794	4	47+50.00	0	1845
172+50.00	46	102	196+00.00	169	15	220+00.00	0	1113	244+50.00	856	35	24+00.00	646	3	48+00.00	0	1660
173+00.00	19	106	196+50.00	262	60	220+50.00	0	1276	245+00.00	854	39	24+50.00	464	1	48+50.00	0	1161
173+50.00	18	88	197+00.00	316	125	221+00.00	0	1239	245+50.00	834	49	25+00.00	342	0	49+00.00	0	976
174+00.00	37	92	197+50.00	324	143	221+50.00	0	1062	246+00.00	807	59	25+50.00	250	1	49+50.00	0	658
174+50.00	109	91	198+00.00	209	104	222+00.00	0	839	246+50.00	771	69	26+00.00	242	2	50+00.00	13	239
175+00.00	395	45	198+50.00	49	49	222+50.00	0	682	247+00.00	742	74	26+50.00	177	19	50+50.00	254	24
175+50.00	1073	14	199+00.00	94	25	223+00.00	0	659	247+50.00	726	76	27+00.00	87	116	51+00.00	574	7
176+00.00	1544	11	199+50.00	142	13	223+50.00	0	804	248+00.00	708	78	27+50.00	54	252	51+50.00	701	4
176+50.00	1187	9	200+00.00	204	7	224+00.00	0	672	248+23.86	331	38	28+00.00	46	382	52+00.00	628	11
177+00.00	826	5	200+50.00	269	6	224+50.00	0	336				28+50.00	94	320	52+50.00	509	13
177+50.00	1036	0	201+00.00	284	4	225+00.00	0	239				29+00.00	142	157	53+00.00	344	17
178+00.00	1344	0	201+50.00	366	3	225+50.00	0	352				29+50.00	75	261	53+50.00	127	27
178+50.00	1507	0	202+00.00	419	3	226+00.00	0	458				30+00.00	0	559	54+00.00	76	82
179+00.00	1625	0	202+50.00	584	14	226+50.00	0	386	248+50.00	328	44	30+50.00	0	807	54+50.00	89	191
179+50.00	1755	0	203+00.00	909	16	227+00.00	0	339	249+00.00	610	76	31+00.00	0	1012	55+00.00	109	277
180+00.00	1931	0	203+50.00	1169	7	227+50.00	0	409	249+50.00	368	88	31+50.00	0	1243	55+50.00	277	153
			204+00.00	1419	5	228+00.00	0	616	250+00.00	113	89	32+00.00	0	1407	56+00.00	250	134

# STATE OF NORTH CAROLINA DIVISION OF HIGHWAYS

PROJ. REFERENCE NO.	SHEET NO.
R-3100A	X-1D

Quantities are approximate only. The Resident Engineer will re-cross-section the work accurately when the project is staked out. These cross-section notes will be used in computing the final quantities for which the contractor will be paid.

NOTE: EMBANKMENT COLUMN DOES NOT INCLUDES BACKFILL FOR UNDERCUT

## CROSS-SECTION SUMMARY

Station L RT	Uncl. Exc. (cu. yd.)	Embt (cu. yd.)	Station L RT	Uncl. Exc. (cu. yd.)	Embt (cu. yd.)	Station L RT	Uncl. Exc. (cu. yd.)	Embt (cu. yd.)	Station L RT	Uncl. Exc. (cu. yd.)	Embt (cu. yd.)	Station		Station L RT	Uncl. Exc. (cu. yd.)	Embt (cu. yd.)	
												Uncl. Exc. (cu. yd.)	Embt (cu. yd.)				
56+50.00	85	257	80+50.00	571	5	104+00.00	97	28	128+00.00	17	1005	149+50.00	2	57	169+50.00	3	64
57+00.00	119	190	81+00.00	368	9	104+50.00	202	20	128+50.00	37	742	150+00.00	1	31	170+00.00	4	62
57+50.00	127	81	81+50.00	179	16	105+00.00	238	14	129+00.00	56	553				170+50.00	4	69
58+00.00	166	16	82+00.00	84	19	105+50.00	224	12	129+50.00	31	459	<b>Station</b>	<b>Uncl. Exc.</b>	<b>Embt</b>	171+00.00	4	59
58+50.00	282	2	82+50.00	77	17	106+00.00	167	20	130+00.00	6	386				171+50.00	5	36
59+00.00	332	1	83+00.00	61	23	106+50.00	83	55	130+50.00	3	386	<b>L RT</b>	<b>(cu. yd.)</b>	<b>(cu. yd.)</b>	172+00.00	5	26
59+50.00	298	0	83+50.00	28	97	107+00.00	44	93	131+00.00	13	367	150+00.00	1	31	172+50.00	36	83
60+00.00	288	0	84+00.00	11	241	107+50.00	48	129	131+50.00	35	335	150+50.00	2	52	173+00.00	98	81
60+50.00	303	0	84+50.00	7	421	108+00.00	46	213	132+00.00	38	319	151+00.00	2	31	173+50.00	114	18
61+00.00	207	5	85+00.00	5	557	108+50.00	57	341	132+50.00	20	291	151+50.00	2	49	174+00.00	84	19
61+50.00	68	24	85+50.00	16	507	109+00.00	56	532	133+00.00	7	250	152+00.00	2	83	174+50.00	111	25
62+00.00	18	59	86+00.00	25	435	109+50.00	28	804	133+50.00	47	114	152+50.00	1	45	175+00.00	208	20
62+50.00	6	107	86+50.00	12	540	110+00.00	15	1019	134+00.00	60	0				175+50.00	159	15
63+00.00	9	154	87+00.00	3	642	110+50.00	28	1114	134+50.00	16	18	<b>Station</b>	<b>Uncl. Exc.</b>	<b>Embt</b>	176+00.00	59	12
63+50.00	15	186	87+50.00	6	548	111+00.00	31	1061	135+00.00	3	25				176+50.00	216	12
64+00.00	12	238	88+00.00	13	379	111+50.00	27	869	135+50.00	6	8	<b>L RT</b>	<b>(cu. yd.)</b>	<b>(cu. yd.)</b>	177+00.00	299	6
64+50.00	16	229	88+50.00	19	289	112+00.00	30	561	136+00.00	15	1	153+00.00	2	94	177+50.00	319	2
65+00.00	33	136	89+00.00	29	252	112+50.00	41	443	136+50.00	38	0	153+50.00	2	85	178+00.00	294	4
65+50.00	68	63	89+50.00	26	242	113+00.00	31	606	137+00.00	56	0	154+00.00	3	102	178+50.00	127	6
66+00.00	164	24	90+00.00	8	317	113+50.00	5	699	137+50.00	75	0	154+50.00	5	109	179+00.00	70	8
66+50.00	225	11	90+50.00	0	413	114+00.00	5	658	138+00.00	76	0	155+00.00	7	64	179+50.00	56	5
67+00.00	208	10	91+00.00	0	411	114+50.00	28	443	138+50.00	37	4	155+50.00	18	38	180+00.00	39	5
67+50.00	184	15	91+50.00	0	364	115+00.00	44	191	139+00.00	8	4	156+00.00	40	39	180+50.00	31	6
68+00.00	109	29	92+00.00	0	365	115+50.00	20	181				156+50.00	48	36	181+00.00	72	8
68+50.00	27	139	92+50.00	0	384	116+00.00	12	189	<b>Station</b>	<b>Uncl. Exc.</b>	<b>Embt</b>	157+00.00	21	19	181+50.00	141	22
69+00.00	0	409	93+00.00	0	388	116+50.00	74	70							182+00.00	125	33
69+50.00	3	695	93+50.00	0	396	117+00.00	271	16	<b>L RT</b>	<b>(cu. yd.)</b>	<b>(cu. yd.)</b>	<b>Station</b>	<b>Uncl. Exc.</b>	<b>Embt</b>	182+50.00	52	34
70+00.00	5	862	94+00.00	0	437	117+50.00	597	6	139+00.00	11	5				183+00.00	12	37
70+50.00	7	909	94+50.00	2	609	118+00.00	988	1	139+50.00	24	17	<b>L RT</b>	<b>(cu. yd.)</b>	<b>(cu. yd.)</b>	183+50.00	19	81
71+00.00	20	863	95+00.00	2	731	118+50.00	1394	0	140+00.00	24	23	157+50.00	24	42	184+00.00	19	88
71+50.00	39	740	95+50.00	0	651	119+00.00	1813	0	140+50.00	17	17	158+00.00	6	46	184+50.00	5	46
72+00.00	24	330	96+00.00	0	539	119+50.00	2176	0	141+00.00	9	27	158+50.00	8	42	185+00.00	6	33
			96+50.00	1	326	120+00.00	2459	0	141+50.00	7	43	159+00.00	9	67	185+50.00	6	44
<b>Station</b>	<b>Uncl. Exc.</b>	<b>Embt</b>	97+00.00	3	129	120+50.00	2619	0	142+00.00	4	21	159+50.00	5	65	186+00.00	4	81
			97+50.00	3	97	121+00.00	2529	0				160+00.00	6	33	186+50.00	1	119
<b>L RT</b>	<b>(cu. yd.)</b>	<b>(cu. yd.)</b>	98+00.00	2	134	121+50.00	2260	0	<b>Station</b>	<b>Uncl. Exc.</b>	<b>Embt</b>	160+50.00	7	33	187+00.00	0	67
72+00.00	28	264	98+50.00	2	148	122+00.00	1832	0				161+00.00	8	33			
72+50.00	54	494	99+00.00	2	113	122+50.00	1369	0	<b>L RT</b>	<b>(cu. yd.)</b>	<b>(cu. yd.)</b>	161+50.00	6	37	<b>Station</b>	<b>Uncl. Exc.</b>	<b>Embt</b>
73+00.00	44	444	99+50.00	2	94	123+00.00	957	0	142+00.00	0	0	162+00.00	4	42	<b>L RT</b>	<b>(cu. yd.)</b>	<b>(cu. yd.)</b>
73+50.00	31	421	100+00.00	1	75	123+50.00	478	19	142+50.00	14	43	162+50.00	3	43	187+50.00	18	157
74+00.00	21	396	100+50.00	0	67	124+00.00	108	76	143+00.00	24	35	163+00.00	4	28	188+00.00	23	181
74+50.00	20	337	101+00.00	0	34	124+50.00	7	119	143+50.00	23	34	163+50.00	4	32	188+50.00	20	198
75+00.00	18	262	101+38.91	0	0	125+00.00	37	146	144+00.00	10	36	164+00.00	1	54	189+00.00	13	236
75+50.00	17	158				125+50.00	47	281	144+50.00	5	43	164+50.00	0	70	189+50.00	51	244
76+00.00	59	54	<b>Station</b>	<b>Uncl. Exc.</b>	<b>Embt</b>	126+00.00	23	457	145+00.00	5	43	165+00.00	0	136	190+00.00	71	116
76+50.00	146	22				126+50.00	16	536	145+50.00	5	31	165+50.00	0	137	190+50.00	31	41
77+00.00	272	25	<b>L RT</b>	<b>(cu. yd.)</b>	<b>(cu. yd.)</b>	127+00.00	7	275	146+00.00	3	27	166+00.00	0	82	191+00.00	19	55
77+50.00	445	21	101+38.91	0	0				146+50.00	2	36	166+50.00	0	101	191+50.00	16	42
78+00.00	609	15	101+50.00	0	0	<b>Station</b>	<b>Uncl. Exc.</b>	<b>Embt</b>	147+00.00	3	42	167+00.00	0	121	192+00.00	9	45
78+50.00	749	7	102+00.00	32	6				147+50.00	3	42	167+50.00	0	115	192+50.00	18	33
79+00.00	878	4	102+50.00	72	24	<b>L RT</b>	<b>(cu. yd.)</b>	<b>(cu. yd.)</b>	148+00.00	2	49	168+00.00	0	110	193+00.00	24	28
79+50.00	881	3	103+00.00	63	34	127+00.00	13	307	148+50.00	2	51	168+50.00	0	256	193+50.00	38	27
80+00.00	748	2	103+50.00	35	33	127+50.00	23	859	149+00.00	2	51	169+00.00	1	236			

# STATE OF NORTH CAROLINA DIVISION OF HIGHWAYS

<b>PROJ. REFERENCE NO.</b>	<b>SHEET NO.</b>
R-3100A	X-1E

**Quantities are approximate only. The Resident Engineer will recross-section the work accurately when the project is staked out. These cross-section notes will be used in computing the final quantities for which the contractor will be paid.**

**NOTE: EMBANKMENT COLUMN DOES NOT INCLUDES BACKFILL FOR UNDERCUT**

## CROSS-SECTION SUMMARY

Station	Uncl. Exc.	Embt	Station	Uncl. Exc.	Embt	Station	Uncl. Exc.	Embt	Station	Uncl. Exc.	Embt	Station	Uncl. Exc.	Embt	Station	Uncl. Exc.	Embt
L RT	(cu. yd.)	(cu. yd.)	L RT	(cu. yd.)	(cu. yd.)	L RT	(cu. yd.)	(cu. yd.)	L CL	(cu. yd.)	(cu. yd.)	Y18	(cu. yd.)	(cu. yd.)	Y20	(cu. yd.)	(cu. yd.)
194+00.00	33	39	215+50.00	179	62	240+00.00	13	6	248+50.00	0	3	11+25.00	15	3	12+20.00	78	3
194+50.00	11	94	216+00.00	195	42				249+00.00	0	13	11+50.00	13	3	12+50.00	114	6
195+00.00	19	131	216+50.00	194	30	<b>Station</b>	<b>Uncl. Exc.</b>	<b>Embt</b>	249+50.00	0	28				12+80.00	61	81
195+50.00	49	129	217+00.00	144	11				250+00.00	0	34	<b>Station</b>	<b>Uncl. Exc.</b>	<b>Embt</b>	13+09.03	1	147
196+00.00	77	120				<b>L RT</b>	<b>(cu. yd.)</b>	<b>(cu. yd.)</b>	250+50.00	0	32						
196+50.00	44	177	<b>Station</b>	<b>Uncl. Exc.</b>	<b>Embt</b>	240+50.00	3	62	251+00.00	0	31	<b>Y19</b>	<b>(cu. yd.)</b>	<b>(cu. yd.)</b>	<b>Station</b>	<b>Uncl. Exc.</b>	<b>Embt</b>
197+00.00	32	146				241+00.00	1	70	251+50.00	0	38	13+15.00	0	0	<b>Y21</b>	<b>(cu. yd.)</b>	<b>(cu. yd.)</b>
197+50.00	54	53	<b>L RT</b>	<b>(cu. yd.)</b>	<b>(cu. yd.)</b>	241+50.00	1	70	252+00.00	1	54	13+65.00	191	16			
198+00.00	70	46	217+50.00	556	22	242+00.00	1	69	252+50.00	2	67	14+00.00	100	18	10+36.48	0	0
198+50.00	96	39	218+00.00	506	30	242+50.00	2	58	253+00.00	2	91	14+50.00	125	33	10+70.00	1	235
199+00.00	86	31	218+50.00	501	39	243+00.00	4	45	253+50.00	3	117	15+00.00	134	31	11+00.00	1	143
199+50.00	57	25	219+00.00	608	50	243+50.00	6	41				15+50.00	116	52	11+30.00	12	64
200+00.00	37	22	219+50.00	569	51	244+00.00	7	22	<b>Station</b>	<b>Uncl. Exc.</b>	<b>Embt</b>	16+00.00	79	71	11+70.00	16	67
200+50.00	25	19	220+00.00	363	46	244+50.00	9	18	<b>L1</b>	<b>(cu. yd.)</b>	<b>(cu. yd.)</b>	16+50.00	63	61	12+15.00	8	42
201+00.00	7	8	220+50.00	242	48	245+00.00	12	26				17+00.00	55	51			
			221+00.00	290	47	245+50.00	12	23	15+53.53	0	0	17+50.00	59	34	<b>Station</b>	<b>Uncl. Exc.</b>	<b>Embt</b>
<b>Station</b>	<b>Uncl. Exc.</b>	<b>Embt</b>	221+50.00	352	51	246+00.00	11	24	16+00.00	2	72	18+00.00	132	11	<b>Y22</b>	<b>(cu. yd.)</b>	<b>(cu. yd.)</b>
<b>L RT</b>	<b>(cu. yd.)</b>	<b>(cu. yd.)</b>	222+00.00	322	52	246+50.00	18	26	16+50.00	5	70	18+50.00	217	2			
			222+50.00	249	53	247+00.00	22	29	17+00.00	6	50	19+00.00	281	1	12+10.00	0	0
201+00.00	0	0	223+00.00	257	50	247+50.00	21	32	17+50.00	6	31	19+50.00	356	0	12+70.00	261	14
201+50.00	51	14	223+50.00	307	44	248+00.00	21	32	18+00.00	9	14	19+96.58	381	0	13+30.00	591	40
202+00.00	32	74	224+00.00	303	35	248+50.00	14	31	18+50.00	8	6				13+64.23	415	42
202+50.00	5	131	224+50.00	290	30	249+00.00	119	28	19+00.00	7	6	<b>Station</b>	<b>Uncl. Exc.</b>	<b>Embt</b>			
203+00.00	50	76	225+00.00	396	31	249+50.00	162	25	19+50.00	9	3	<b>Y19</b>	<b>(cu. yd.)</b>	<b>(cu. yd.)</b>	<b>Station</b>	<b>Uncl. Exc.</b>	<b>Embt</b>
203+50.00	48	7	225+50.00	512	32	250+00.00	81	23	20+00.00	8	2				<b>Y22 DET</b>	<b>(cu. yd.)</b>	<b>(cu. yd.)</b>
			226+00.00	480	33	250+50.00	62	22	20+50.00	14	1	20+67.72	0	0			
<b>Station</b>	<b>Uncl. Exc.</b>	<b>Embt</b>	226+50.00	360	35	251+00.00	46	21	20+62.23	2	0	21+00.00	19	23	10+00.00	0	0
<b>L RT</b>	<b>(cu. yd.)</b>	<b>(cu. yd.)</b>	227+00.00	256	35	251+50.00	44	21				21+50.00	106	22	10+82.27	33	0
			227+50.00	183	43	252+00.00	45	22	<b>Station</b>	<b>Uncl. Exc.</b>	<b>Embt</b>	22+00.00	186	8	11+48.45	58	0
203+50.00	0	0	228+00.00	134	61	252+50.00	85	20	<b>Y16</b>	<b>(cu. yd.)</b>	<b>(cu. yd.)</b>	22+50.00	219	6	12+08.80	250	0
204+00.00	44	15	228+50.00	87	110	253+00.00	106	19				23+00.00	228	6	12+80.62	519	0
204+50.00	78	10	229+00.00	108	162	253+50.00	59	18	11+75.00	0	0	23+50.00	194	6			
205+00.00	65	10	229+50.00	136	143	253+80.00	11	4	12+15.00	3	4	24+00.00	170	9	<b>Station</b>	<b>Uncl. Exc.</b>	<b>Embt</b>
205+50.00	28	12	230+00.00	51	106				12+55.00	16	10	24+50.00	134	20	<b>Y22 DET REM</b>	<b>(cu. yd.)</b>	<b>(cu. yd.)</b>
206+00.00	14	14	230+50.00	2	119	<b>Station</b>	<b>Uncl. Exc.</b>	<b>Embt</b>	13+05.00	56	50	25+00.00	71	38			
206+50.00	8	27	231+00.00	0	132				13+39.49	55	59	25+50.00	32	62	10+00.00	0	0
207+00.00	3	54	231+50.00	0	327	<b>L CL</b>	<b>(cu. yd.)</b>	<b>(cu. yd.)</b>				26+00.00	30	90	10+82.27	0	25
207+50.00	2	81	232+00.00	4	556	127+00.00	0	0	<b>Station</b>	<b>Uncl. Exc.</b>	<b>Embt</b>	26+50.00	24	123	11+48.45	0	46
208+00.00	1	62	232+50.00	4	507	127+50.00	0	25	<b>Y17</b>	<b>(cu. yd.)</b>	<b>(cu. yd.)</b>	27+00.00	24	131	12+08.80	59	59
208+50.00	0	43	233+00.00	0	419	128+00.00	0	7							12+80.62	142	78
209+00.00	6	103	233+50.00	2	319	128+50.00	0	2	10+35.69	0	0	<b>Station</b>	<b>Uncl. Exc.</b>	<b>Embt</b>			
209+50.00	42	119	234+00.00	5	220	130+00.00	1	18	10+60.00	48	26	<b>Y31</b>	<b>(cu. yd.)</b>	<b>(cu. yd.)</b>			
210+00.00	240	66	234+50.00	6	185	130+50.00	2	18	11+20.00	76	34						
210+50.00	212	64	235+00.00	7	184	131+00.00	1	0	11+60.00	13	3	11+40.00	0	0			
211+00.00	17	77	235+50.00	14	123	132+50.00	6	0	12+00.00	2	2	11+90.00	21	6			
211+50.00	114	66	236+00.00	25	31	133+00.00	7	7				12+40.00	20	29			
212+00.00	328	59	236+50.00	20	25	133+50.00	4	12	<b>Station</b>	<b>Uncl. Exc.</b>	<b>Embt</b>	12+59.50	0	19			
212+50.00	331	68	237+00.00	14	24	134+00.00	3	7	<b>Y18</b>	<b>(cu. yd.)</b>	<b>(cu. yd.)</b>						
213+00.00	157	71	237+50.00	20	19	134+50.00	2	4				<b>Station</b>	<b>Uncl. Exc.</b>	<b>Embt</b>			
213+50.00	51	57	238+00.00	25	18	135+00.00	1	1	10+35.69	0	0						
214+00.00	21	47	238+50.00	32	17				10+50.00	14	61	<b>Y20</b>	<b>(cu. yd.)</b>	<b>(cu. yd.)</b>			
214+50.00	30	44	239+00.00	41	15				10+75.00	21	56						
215+00.00	43	62	239+50.00	34	13				11+00.00	17	4	11+50.00	0	0			
									11+85.00	16	5	11+85.00	16	5			



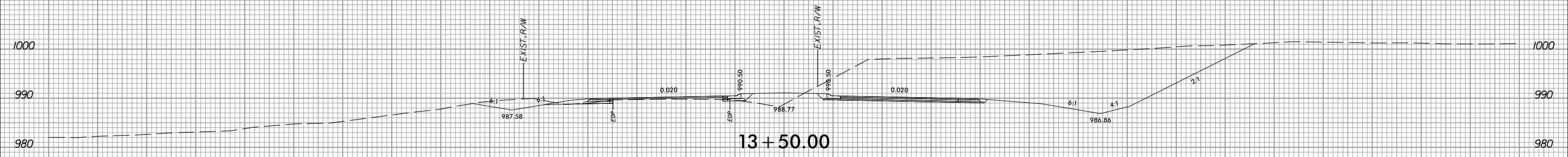
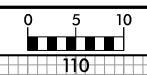

13 + 50.00

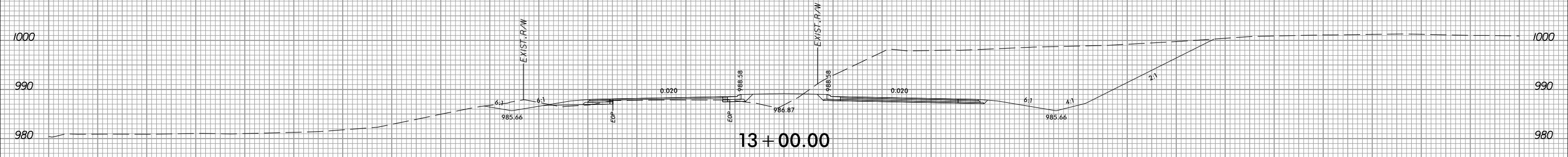

13 + 00.00

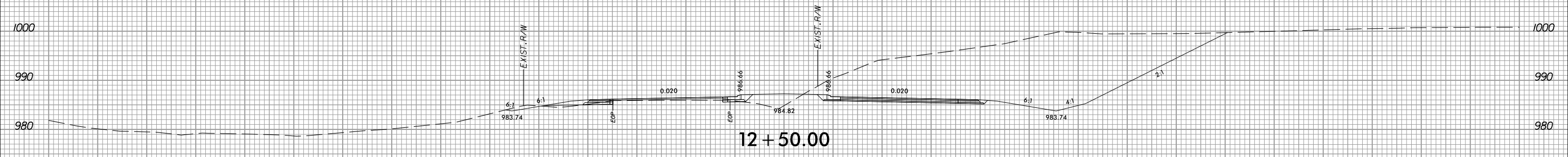

12 + 50.00

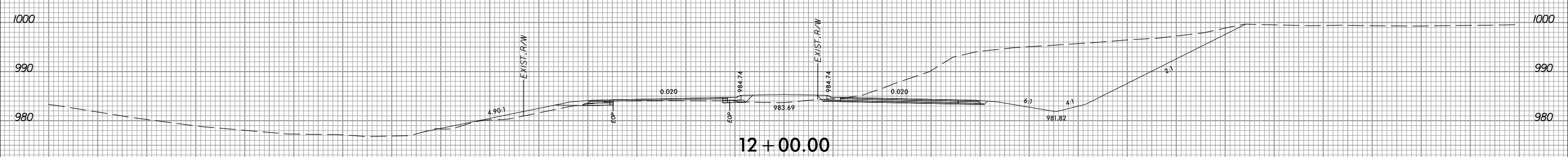

12 + 00.00

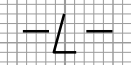



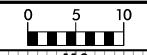

150 140 130 120 110 100 90 80 70 60 50 40 30 20 10 0 10 20 30 40 50 60 70 80 90 100 110 120 130 140 150

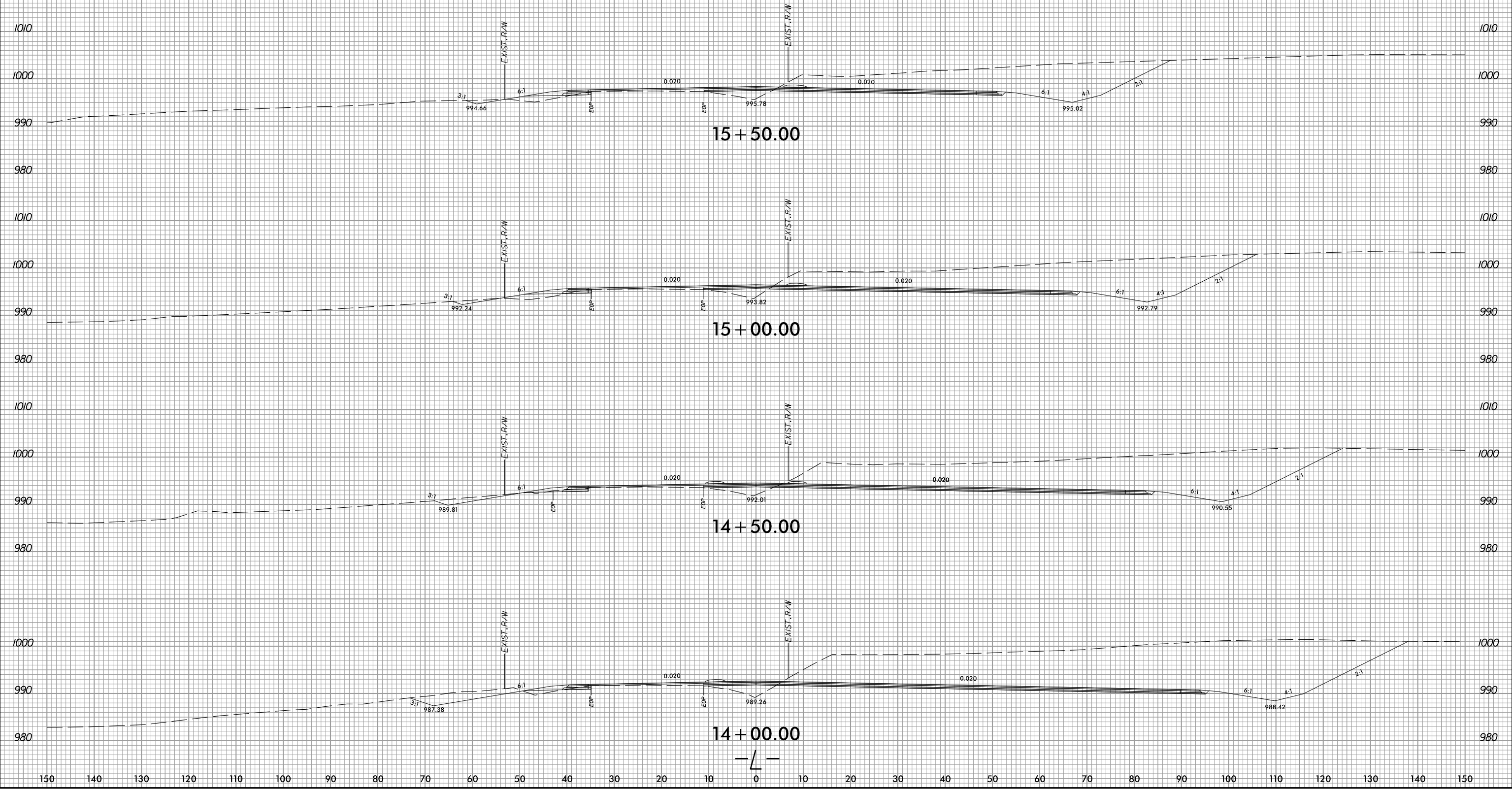

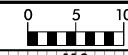

PROJ. REFERENCE NO.  
R-3100A

SHEET NO.  
X-3

150 140 130 120 110 100 90 80 70 60 50 40 30 20 10 0 10 20 30 40 50 60 70 80 90 100 110 120 130 140 150

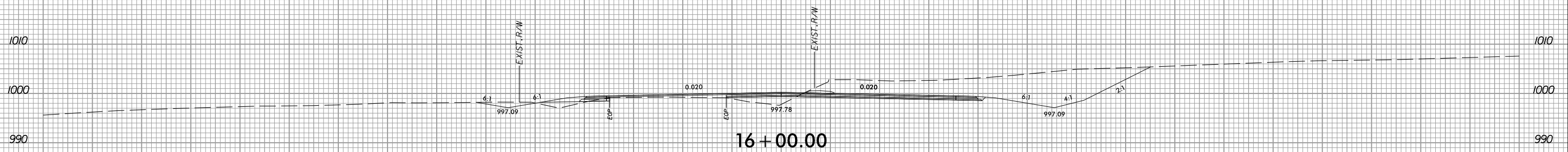
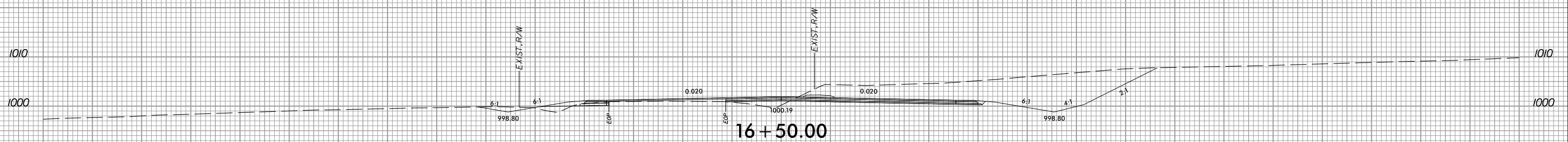
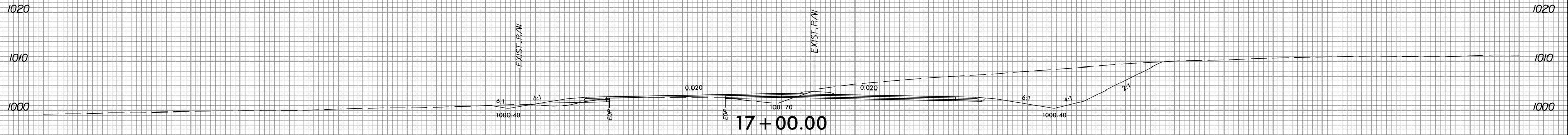
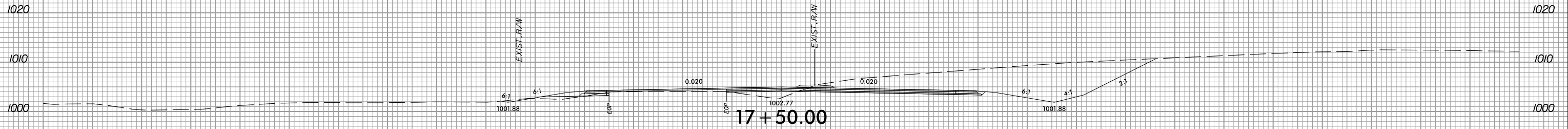

150 140 130 120 110 100 90 80 70 60 50 40 30 20 10 0 10 20 30 40 50 60 70 80 90 100 110 120 130 140 150

P:\56855  
5/20/2017  
5:00:20 PM  
X:\sc\X\p1\00A  
r.dwg  
9:41:38 AM

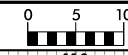

PROJ. REFERENCE NO.  
R-3100A

SHEET NO.  
X-4

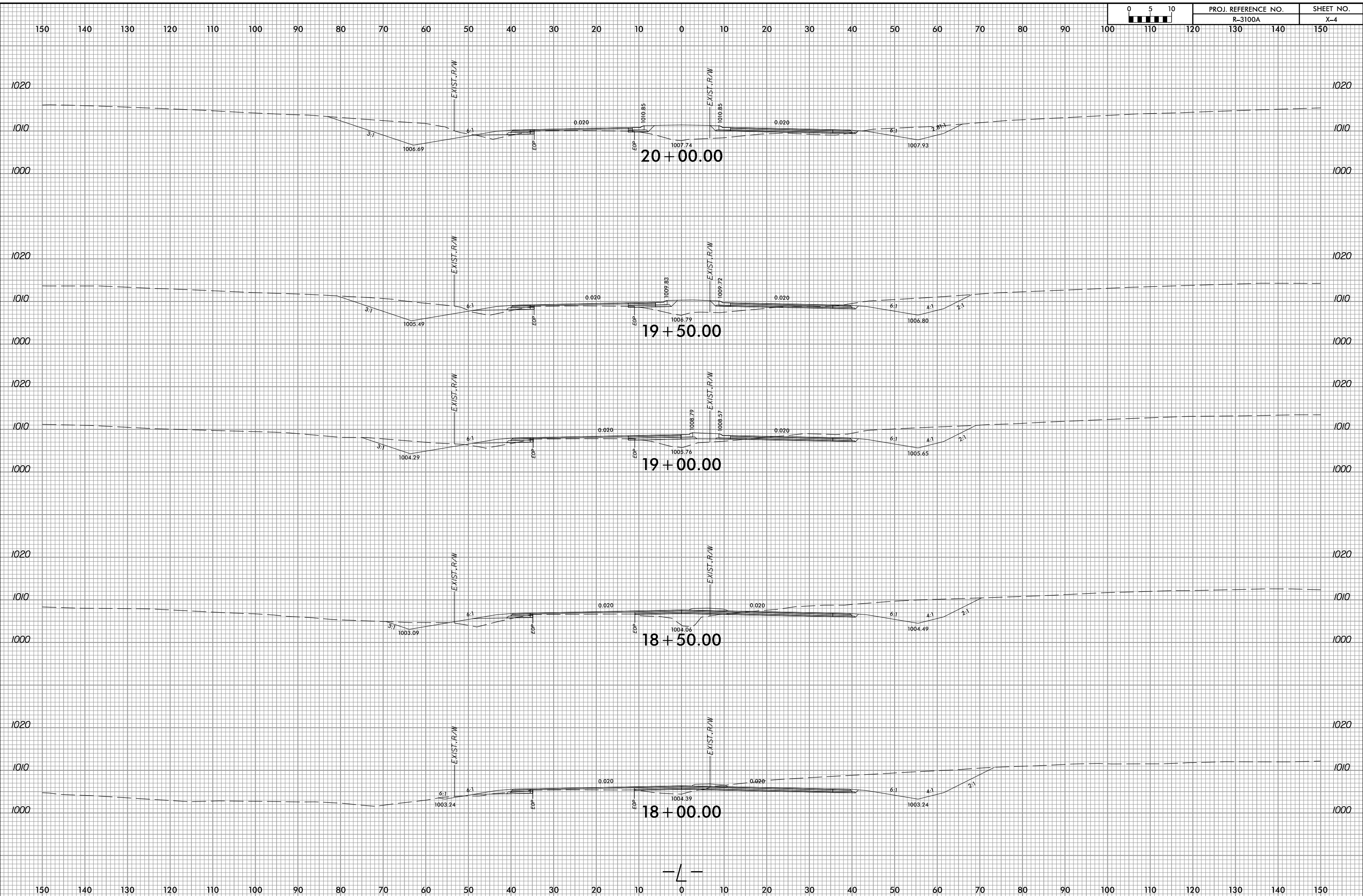

P:\56855  
21/02/2017  
Xsc\X\A\193100A  
9:41:39 AM

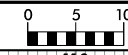

PROJ. REFERENCE NO.  
R-3100A

SHEET NO.  
X-5

150 140 130 120 110 100 90 80 70 60 50 40 30 20 10 0 10 20 30 40 50 60 70 80 90 100 110 120 130 140 150

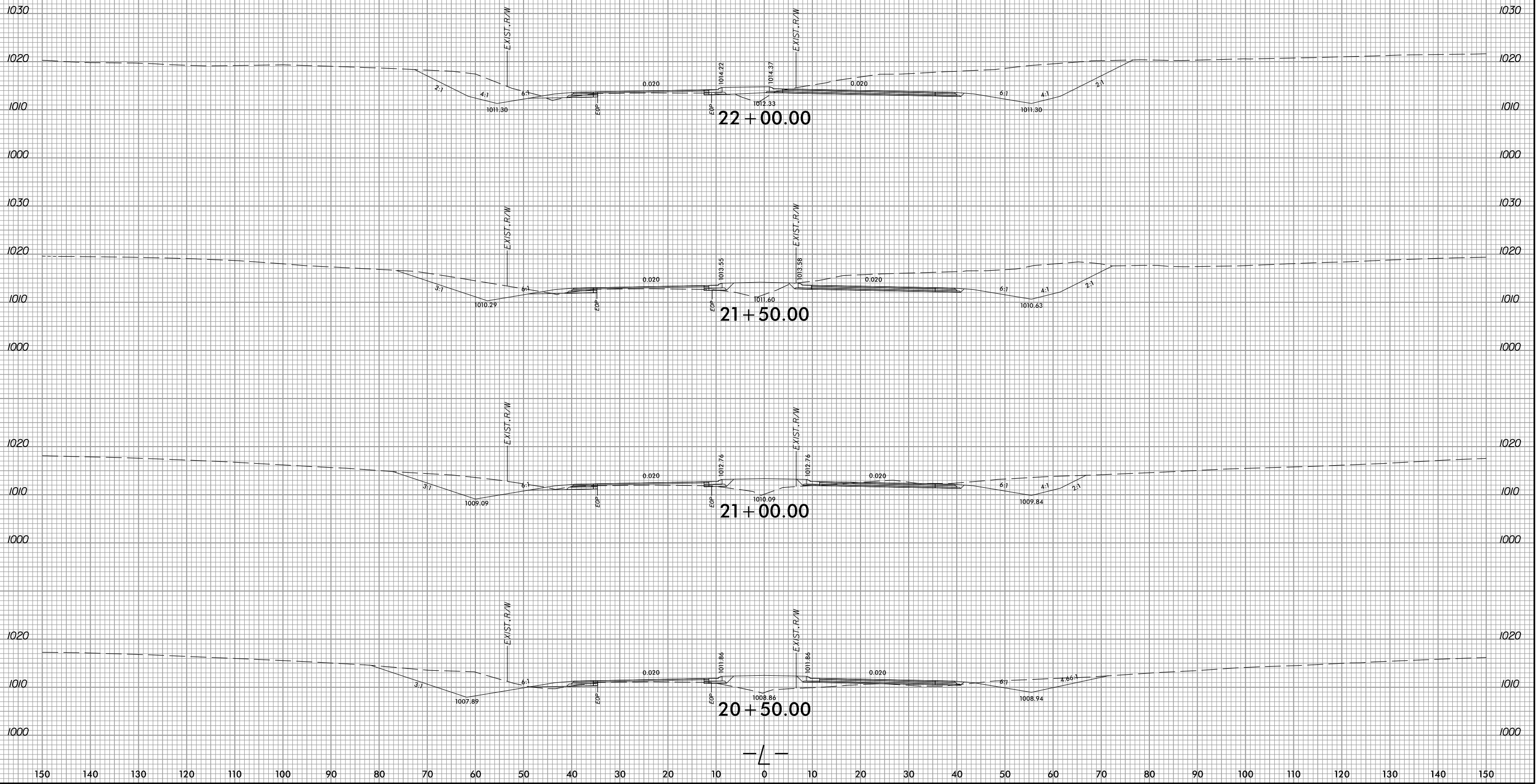

PH:56855  
S:\000000\Xsc\X\1\131000A\_rdy.plt.dgn  
9:41:40 AM

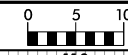

150 140 130 120 110 100 90 80 70 60 50 40 30 20 10 0 10 20 30 40 50 60 70 80 90 100 110 120 130 140 150

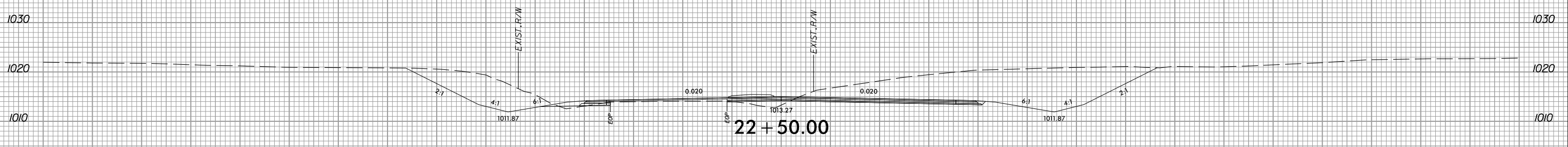
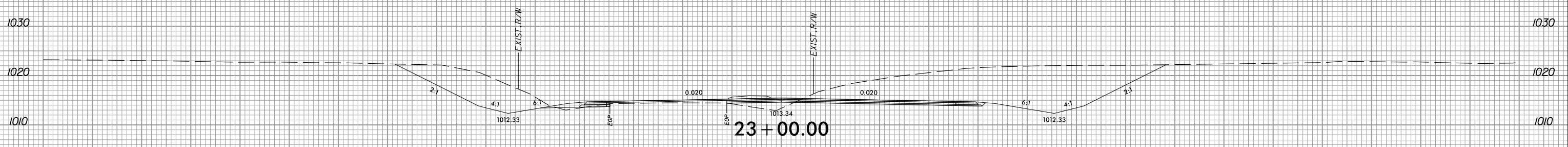
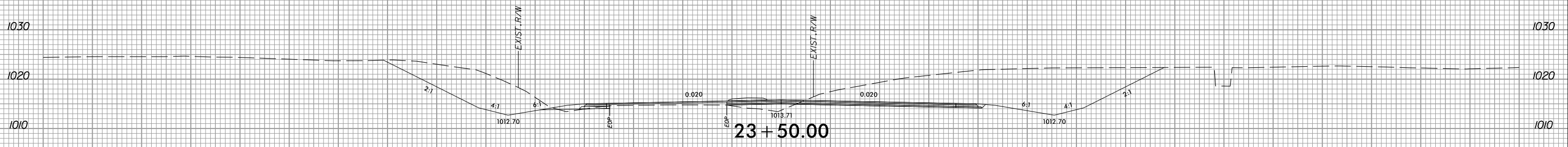
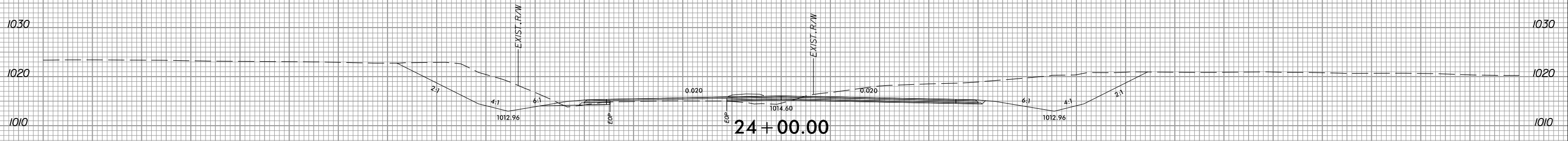

150 140 130 120 110 100 90 80 70 60 50 40 30 20 10 0 10 20 30 40 50 60 70 80 90 100 110 120 130 140 150

PH:56855  
S:\2020\proj\Xsc\X\A\1\1\000\_r.dwg  
9:41:41 AM

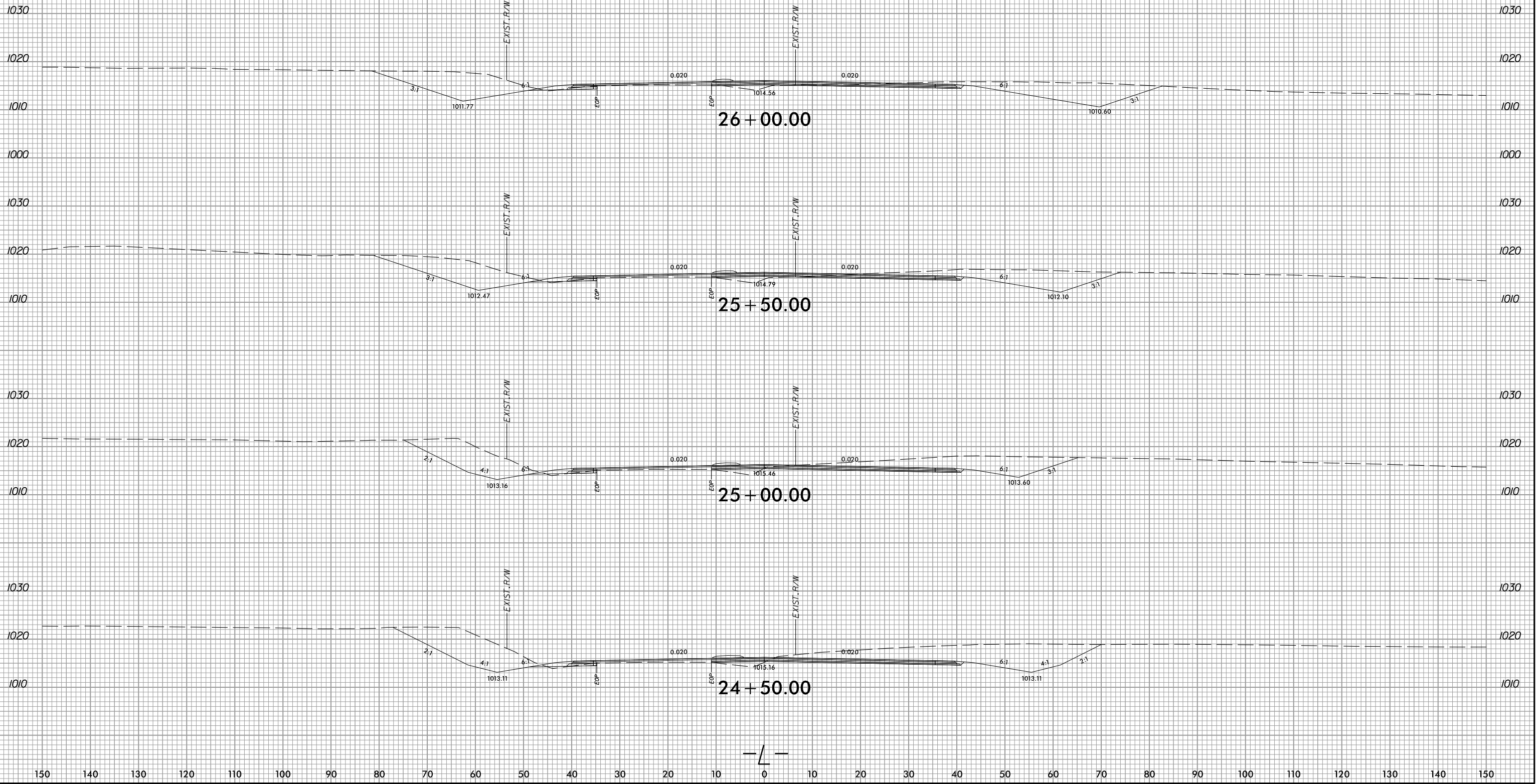
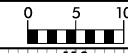

PH:56855  
S:\00000000\Xsc\X\A\1031000A\_r.dwg  
9:41:42 AM

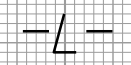

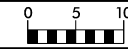

PROJ. REFERENCE NO.  
R-3100A

SHEET NO.  
X-8

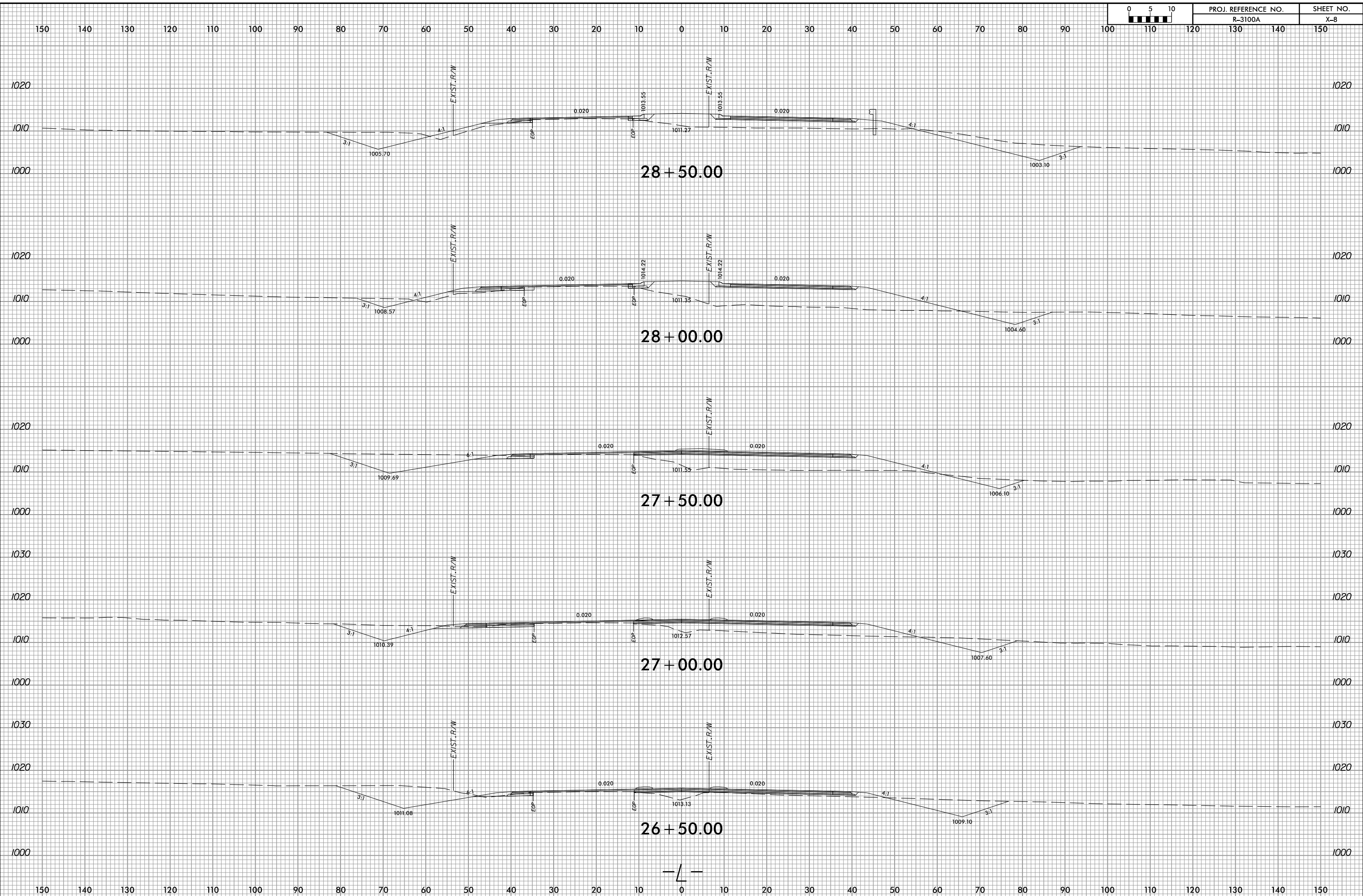

P:\56855  
 5/20/2017 9:41:42 AM  
 X:\sc\X\p3100A\_rdy\_xpl.Ldgn

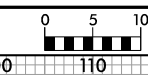

PROJ. REFERENCE NO.	SHEET NO.
R-3100A	X-9

150 140 130 120 110 100 90 80 70 60 50 40 30 20 10 0 10 20 30 40 50 60 70 80 90 100 110 120 130 140 150

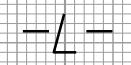
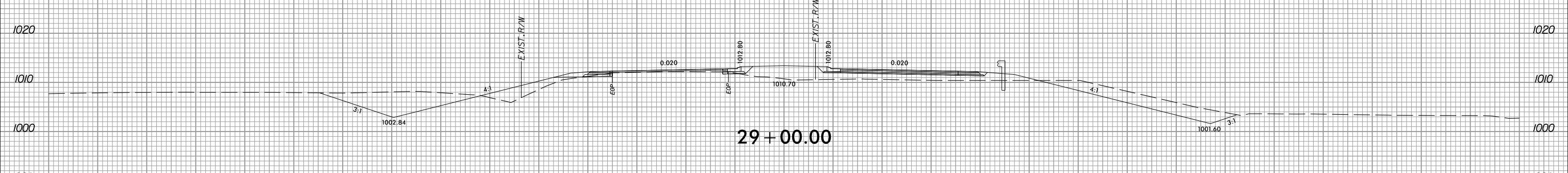
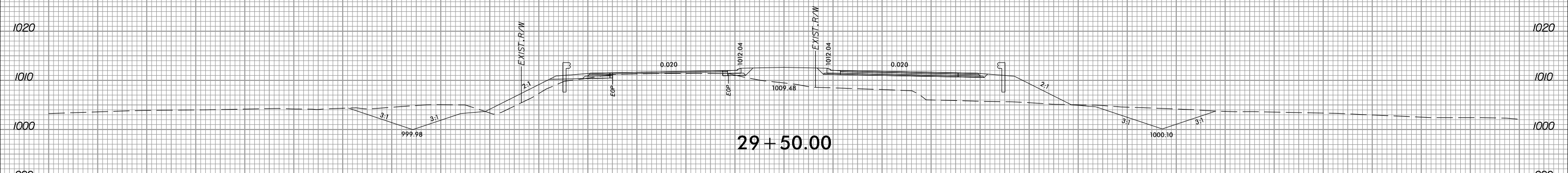
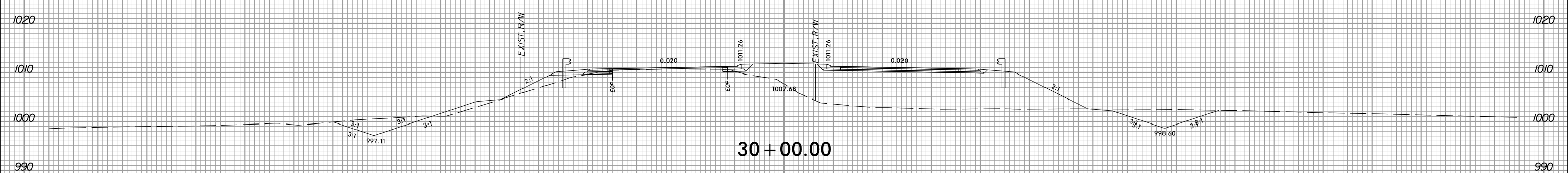
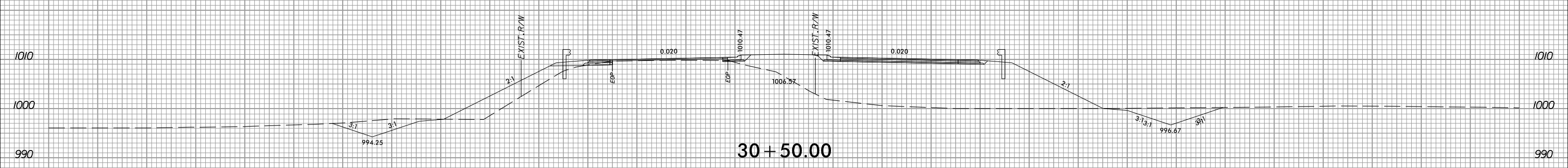

150 140 130 120 110 100 90 80 70 60 50 40 30 20 10 0 10 20 30 40 50 60 70 80 90 100 110 120 130 140 150

P:\56855  
5/20/2017 9:41:43 AM  
Xsc\X\A\1000\1000.rdy.L.dgn





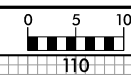

150 140 130 120 110 100 90 80 70 60 50 40 30 20 10 0 10 20 30 40 50 60 70 80 90 100 110 120 130 140 150

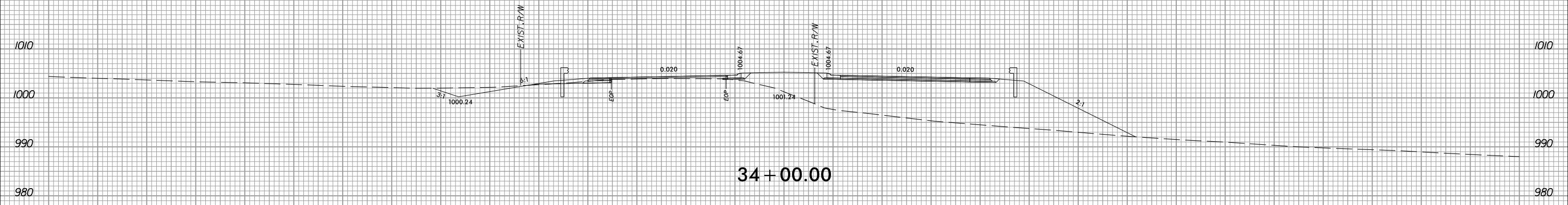

34+00.00

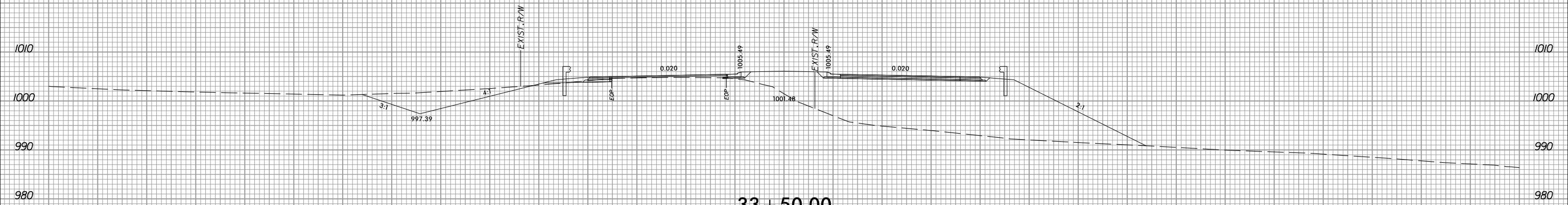

33+50.00

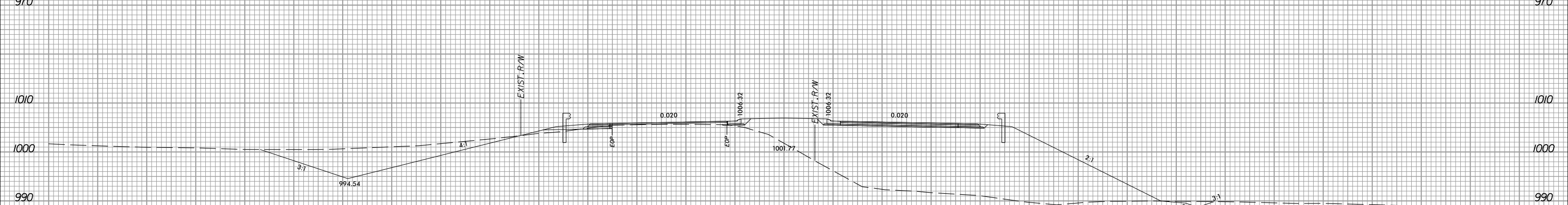

33+00.00

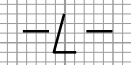

150 140 130 120 110 100 90 80 70 60 50 40 30 20 10 0 10 20 30 40 50 60 70 80 90 100 110 120 130 140 150

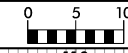

150 140 130 120 110 100 90 80 70 60 50 40 30 20 10 0 10 20 30 40 50 60 70 80 90 100 110 120 130 140 150

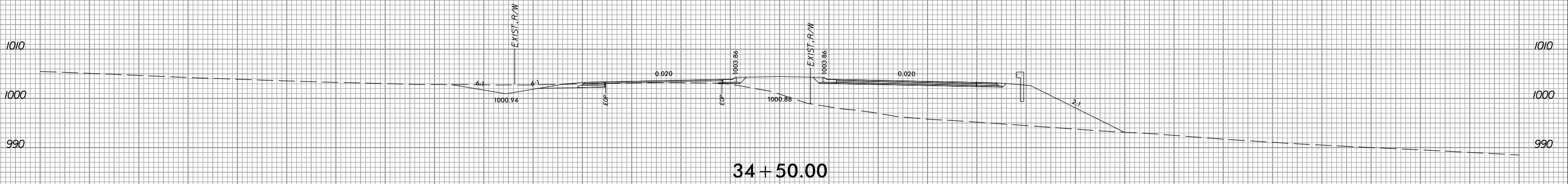
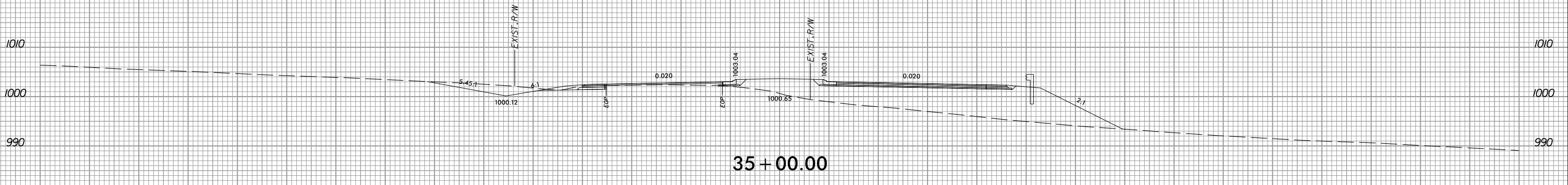
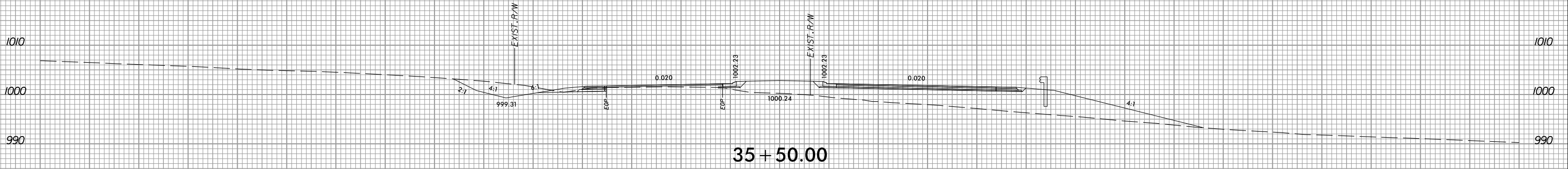
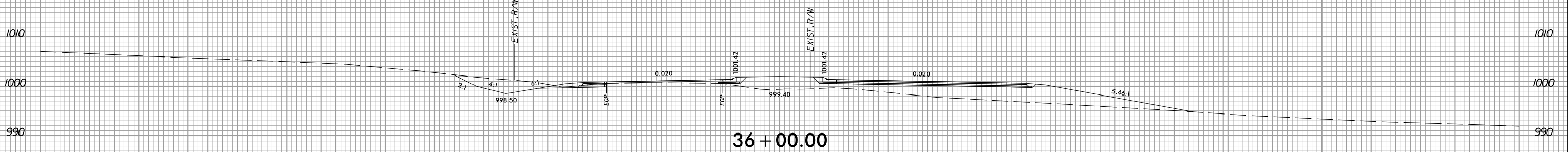

150 140 130 120 110 100 90 80 70 60 50 40 30 20 10 0 10 20 30 40 50 60 70 80 90 100 110 120 130 140 150



PROJ. REFERENCE NO.  
R-3100A

SHEET NO.  
X-13

150 140 130 120 110 100 90 80 70 60 50 40 30 20 10 0 10 20 30 40 50 60 70 80 90 100 110 120 130 140 150

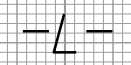
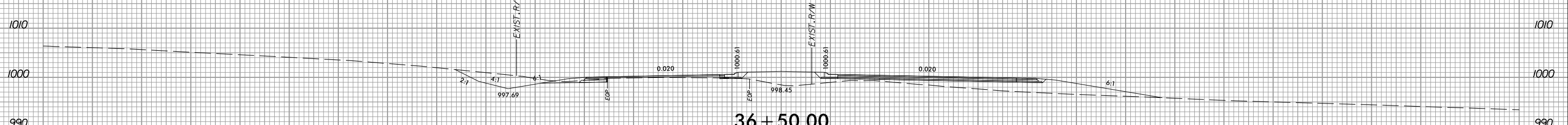
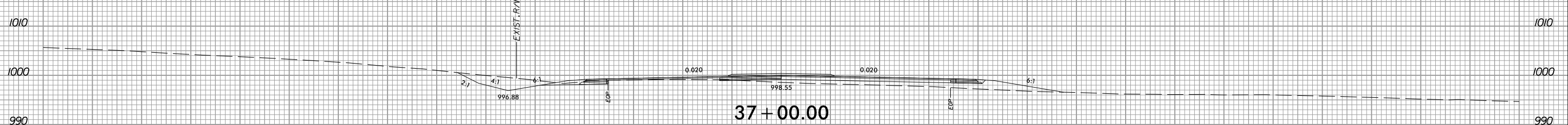
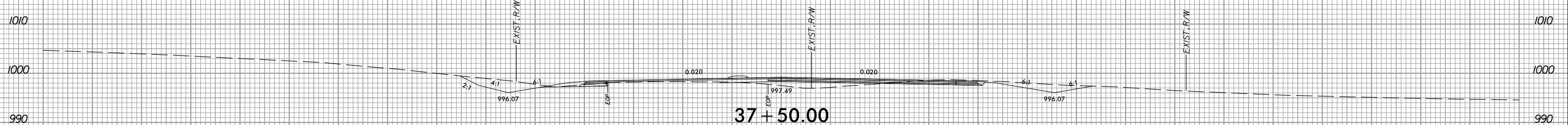
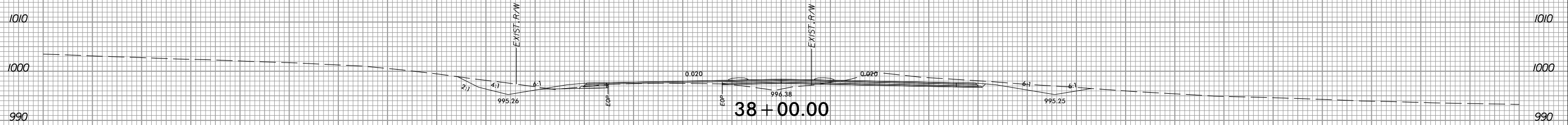

150 140 130 120 110 100 90 80 70 60 50 40 30 20 10 0 10 20 30 40 50 60 70 80 90 100 110 120 130 140 150

P:\56855  
5/20/2017  
Xsc\X\A\1031000A\_rdy.L.dgn  
9:41:47 AM

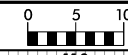

PROJ. REFERENCE NO.  
R-3100A

SHEET NO.  
X-14

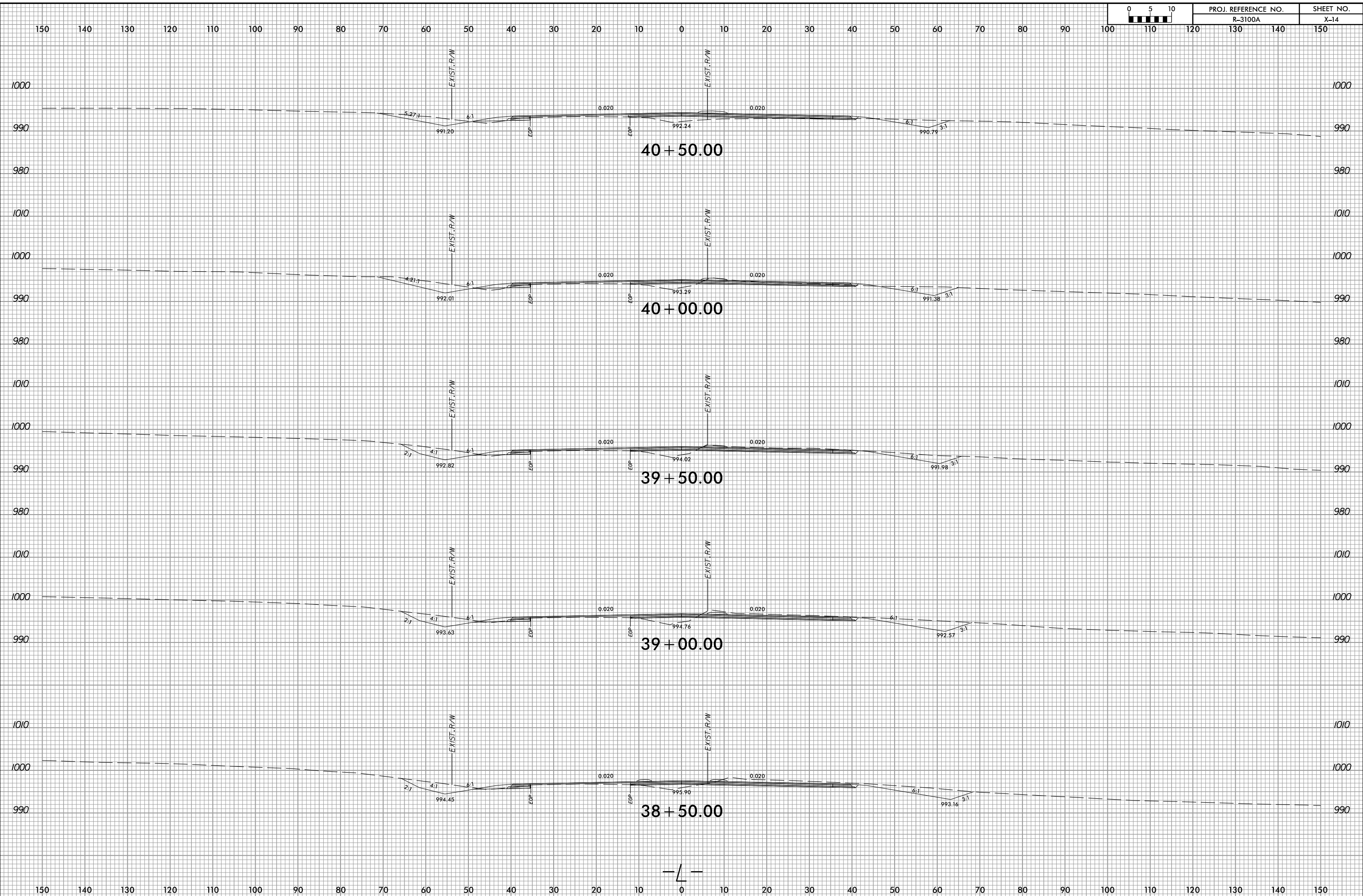

P:\156855  
 2/20/2017  
 9:41:48 AM  
 X:\sc\X\p3100A\_rdy.plt.dgn

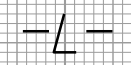

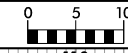

PROJ. REFERENCE NO.  
R-3100A

SHEET NO.  
X-15

150 140 130 120 110 100 90 80 70 60 50 40 30 20 10 0 10 20 30 40 50 60 70 80 90 100 110 120 130 140 150

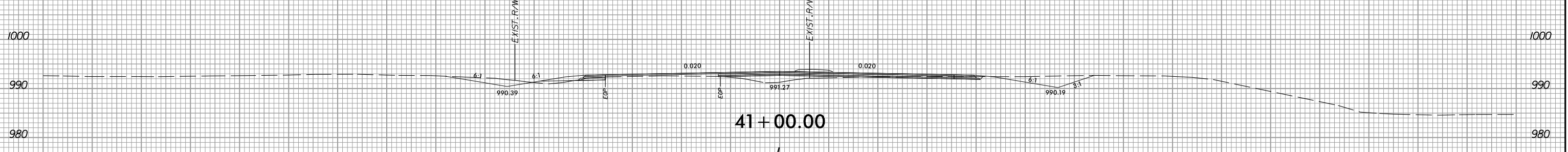
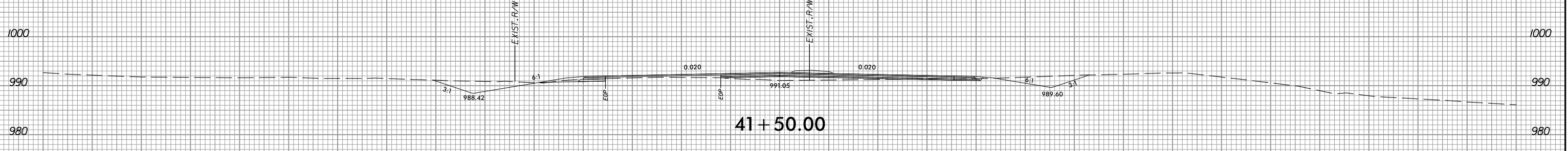
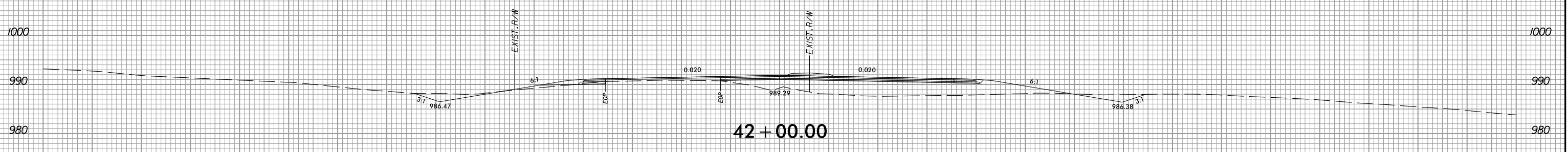
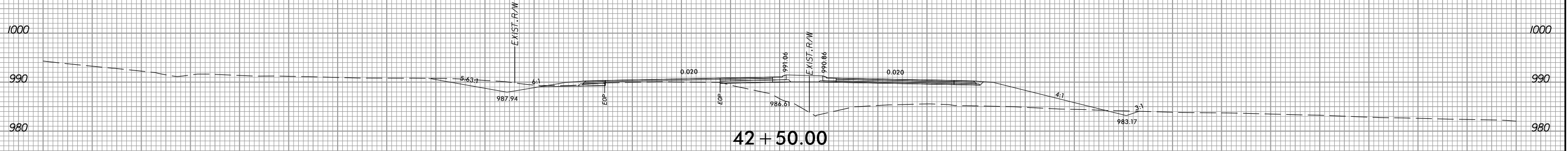
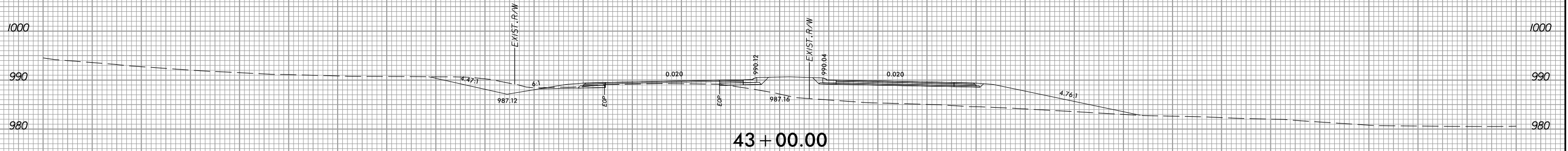

150 140 130 120 110 100 90 80 70 60 50 40 30 20 10 0 10 20 30 40 50 60 70 80 90 100 110 120 130 140 150

P:\56855  
5/20/2017 9:41:49 AM  
X:\sc\X\p3100A\_rdy\_xpl.Ldgn



PROJ. REFERENCE NO.  
R-3100A

SHEET NO.  
X-16

150 140 130 120 110 100 90 80 70 60 50 40 30 20 10 0 10 20 30 40 50 60 70 80 90 100 110 120 130 140 150

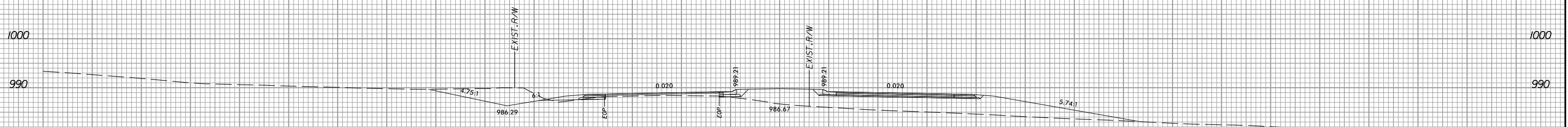
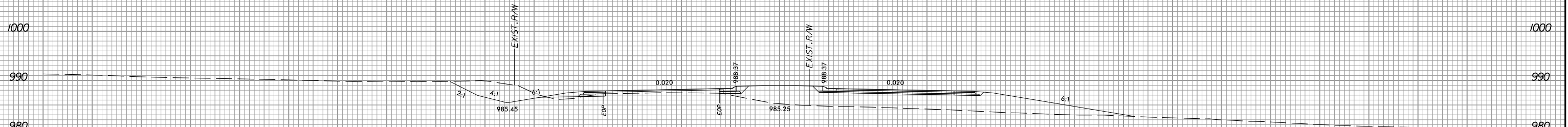
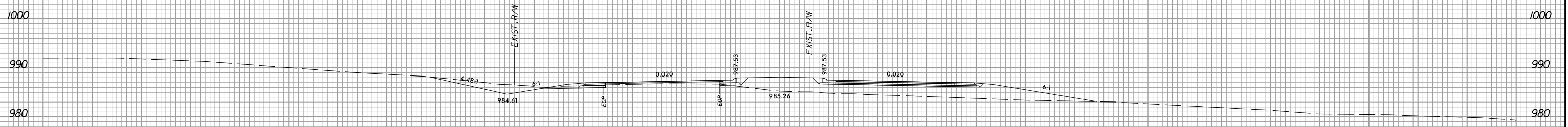
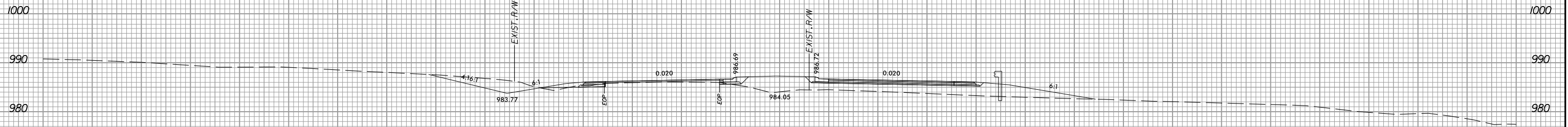

150 140 130 120 110 100 90 80 70 60 50 40 30 20 10 0 10 20 30 40 50 60 70 80 90 100 110 120 130 140 150

P:\56855  
5/20/2017 9:41:50 AM  
Xsc\X\p3100A\_rdy.plt.dgn



PROJ. REFERENCE NO.  
R-3100A

SHEET NO.  
X-17

150 140 130 120 110 100 90 80 70 60 50 40 30 20 10 0 10 20 30 40 50 60 70 80 90 100 110 120 130 140 150

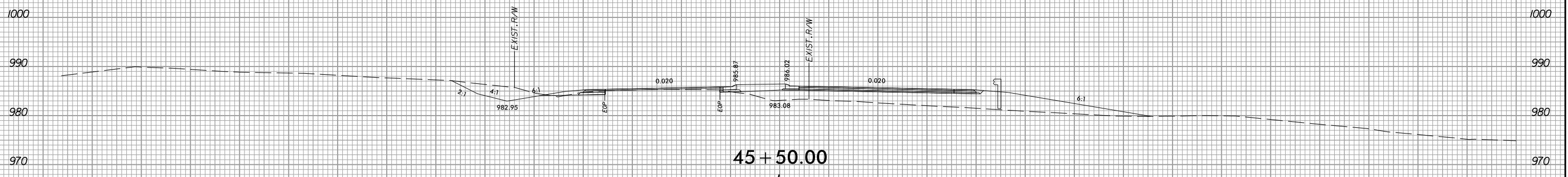
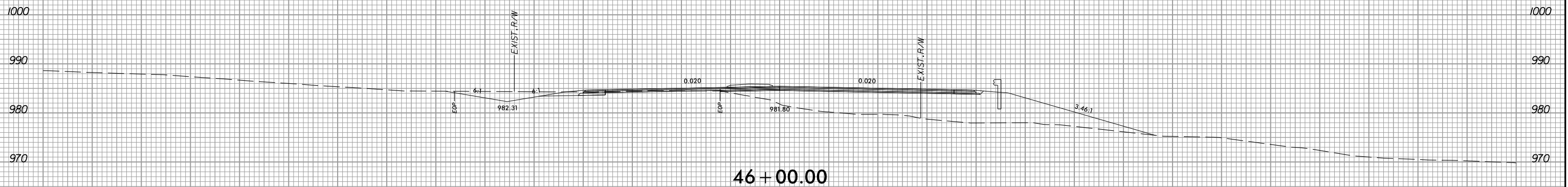
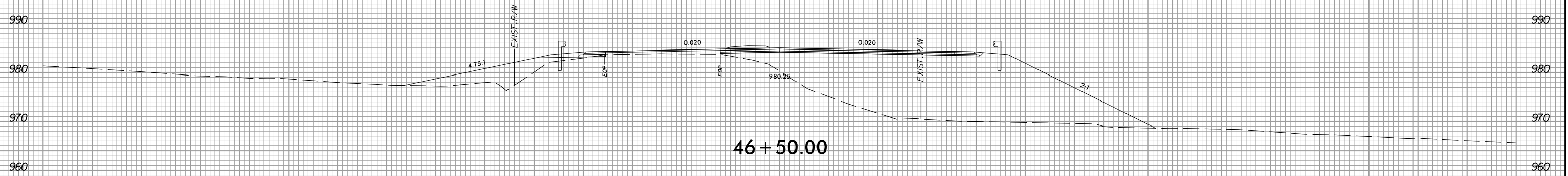
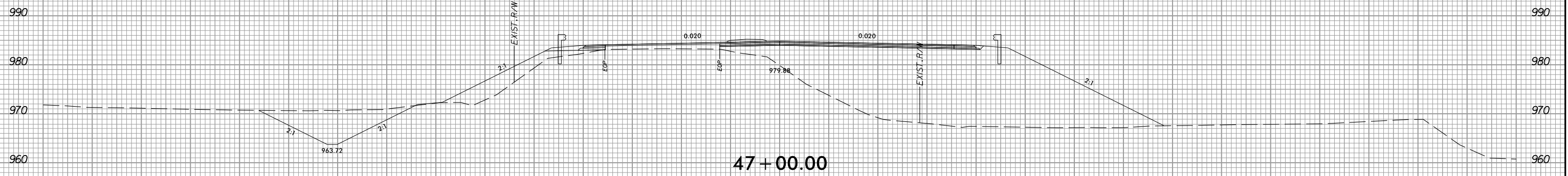

150 140 130 120 110 100 90 80 70 60 50 40 30 20 10 0 10 20 30 40 50 60 70 80 90 100 110 120 130 140 150

PH:56855  
S:\2020\proj\Xsc\X\1\R3100A\_rdy\_xpl.L.dgn  
9:41:51 AM



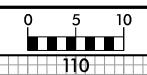

150 140 130 120 110 100 90 80 70 60 50 40 30 20 10 0 10 20 30 40 50 60 70 80 90 100 110 120 130 140 150

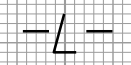
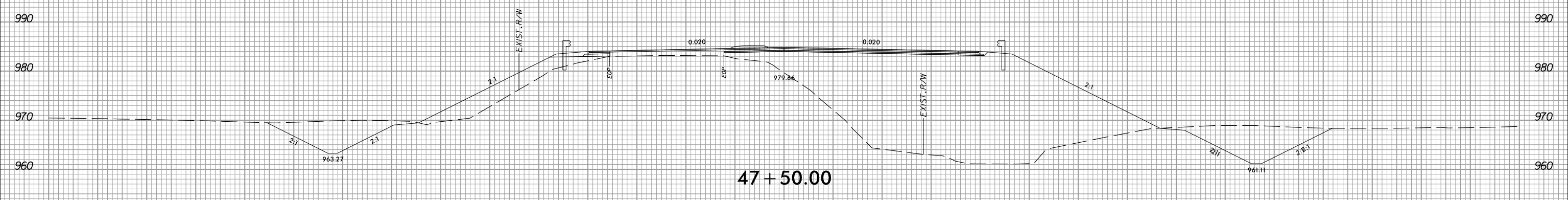
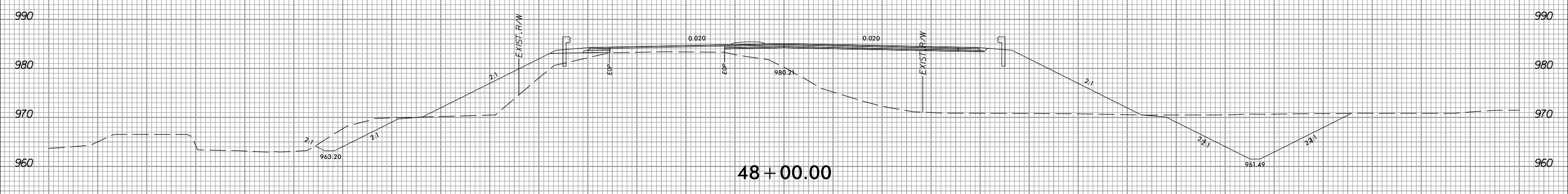
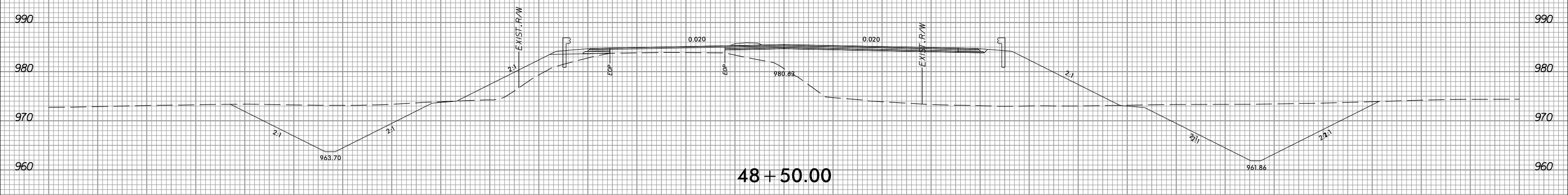

150 140 130 120 110 100 90 80 70 60 50 40 30 20 10 0 10 20 30 40 50 60 70 80 90 100 110 120 130 140 150



PROJ. REFERENCE NO.  
R-3100A

SHEET NO.  
X-19

150 140 130 120 110 100 90 80 70 60 50 40 30 20 10 0 10 20 30 40 50 60 70 80 90 100 110 120 130 140 150

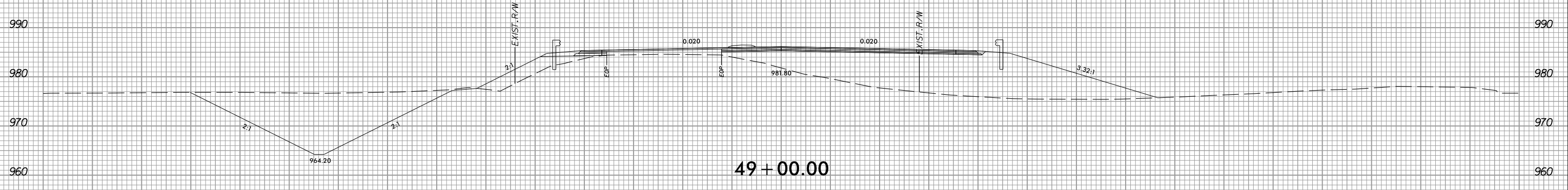
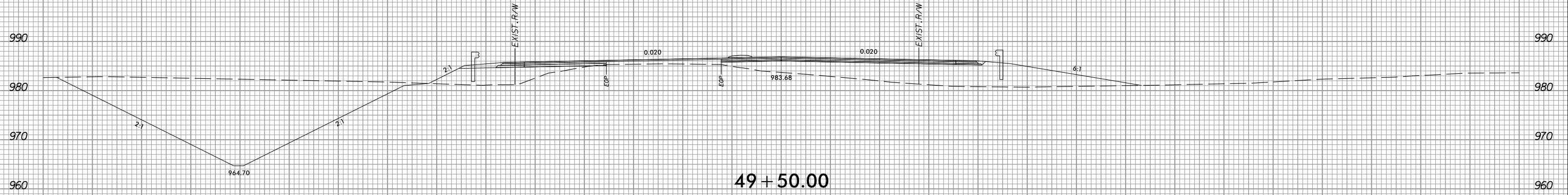
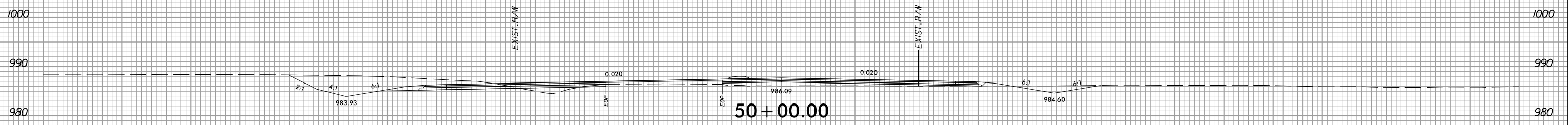
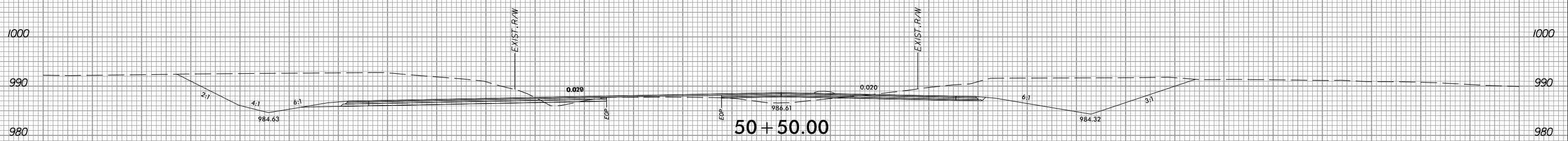

150 140 130 120 110 100 90 80 70 60 50 40 30 20 10 0 10 20 30 40 50 60 70 80 90 100 110 120 130 140 150

P:\56855  
20200201  
Xsc\X\A\1000A\_rdy\_xpl.Ldgn  
9:41:52 AM

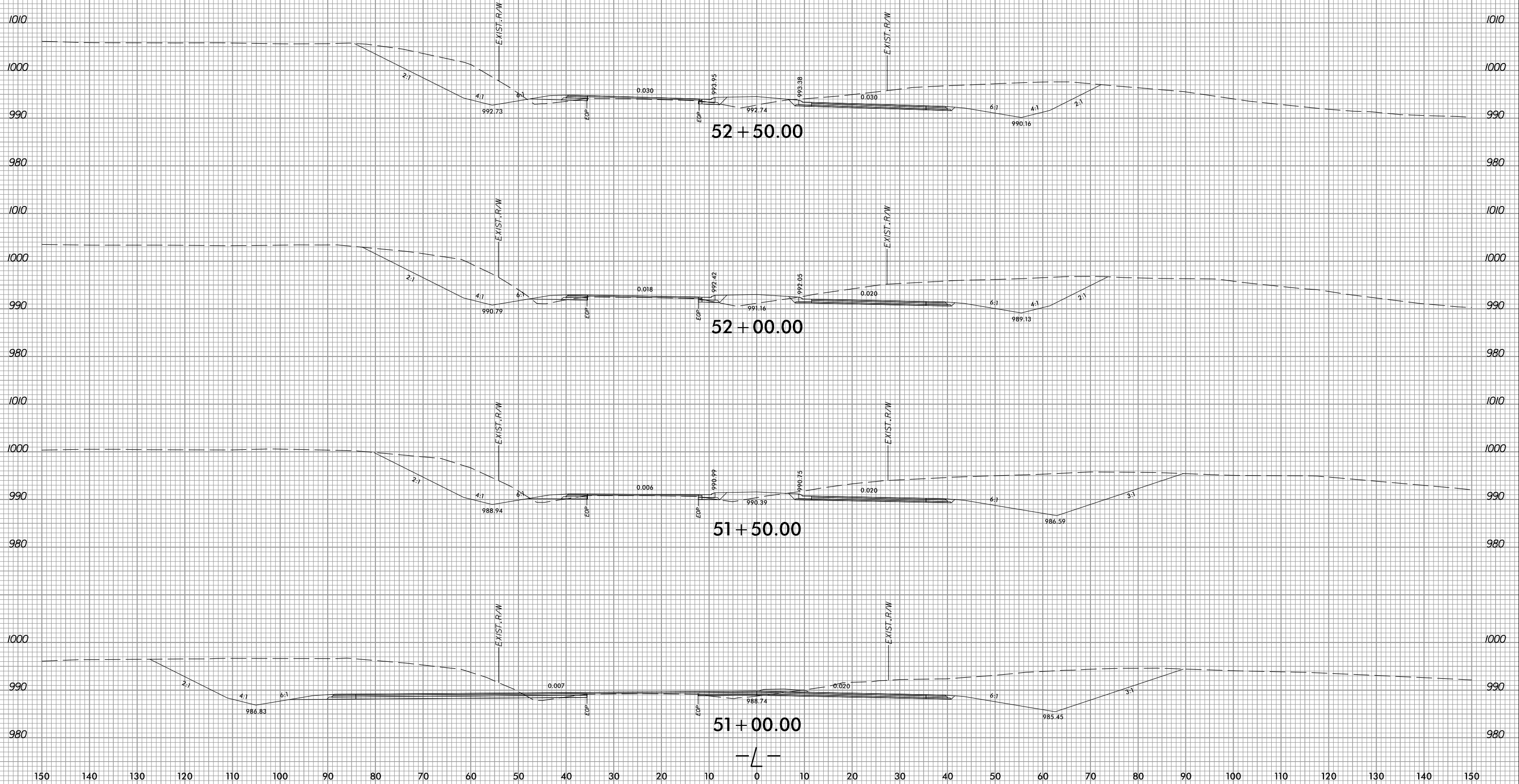

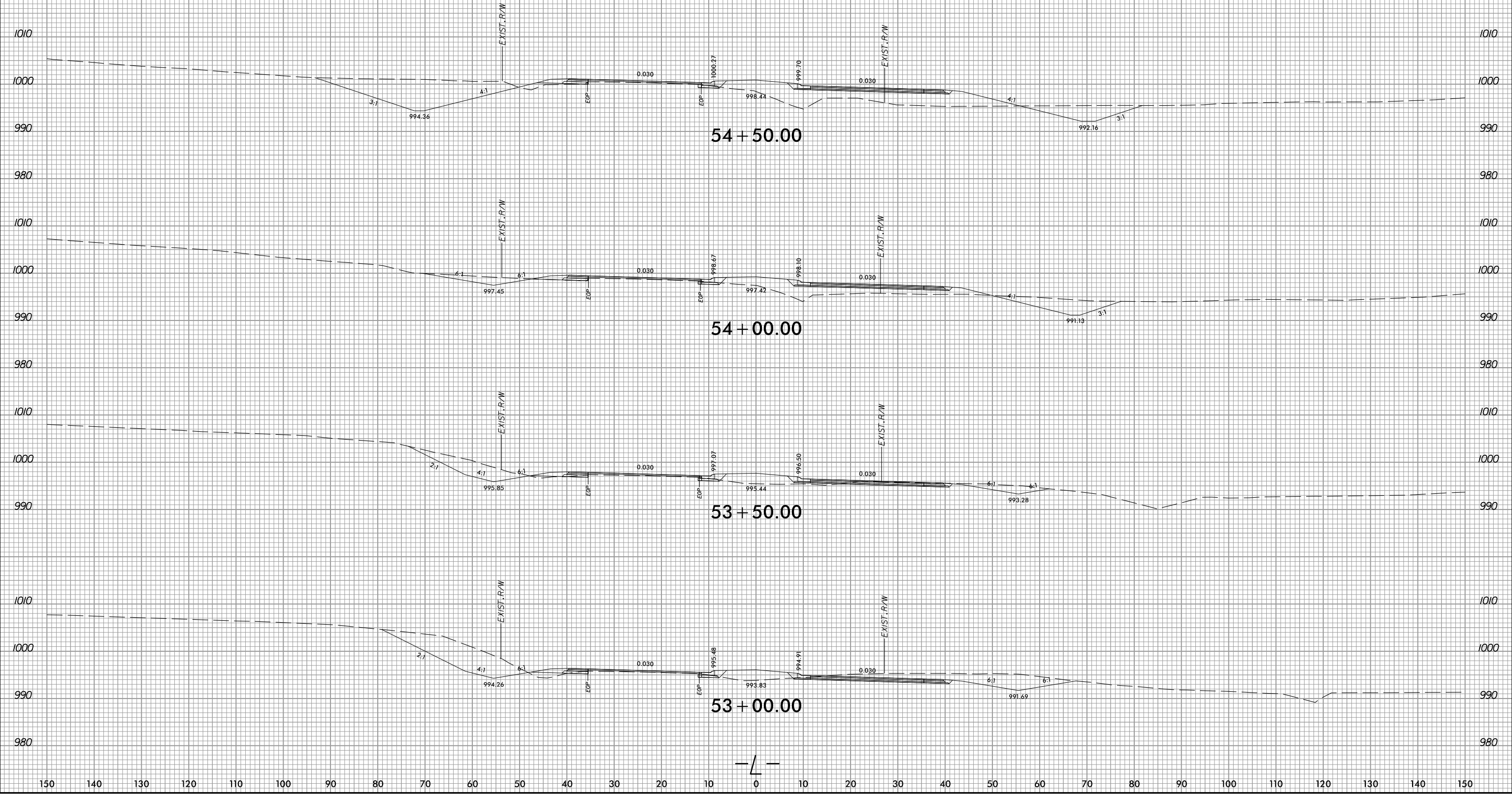
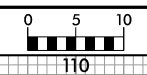

P:\156855  
 2/20/2017  
 2:41:54 AM  
 \Xsc\X\A\100A\_rdy\_xpl.Ldgn

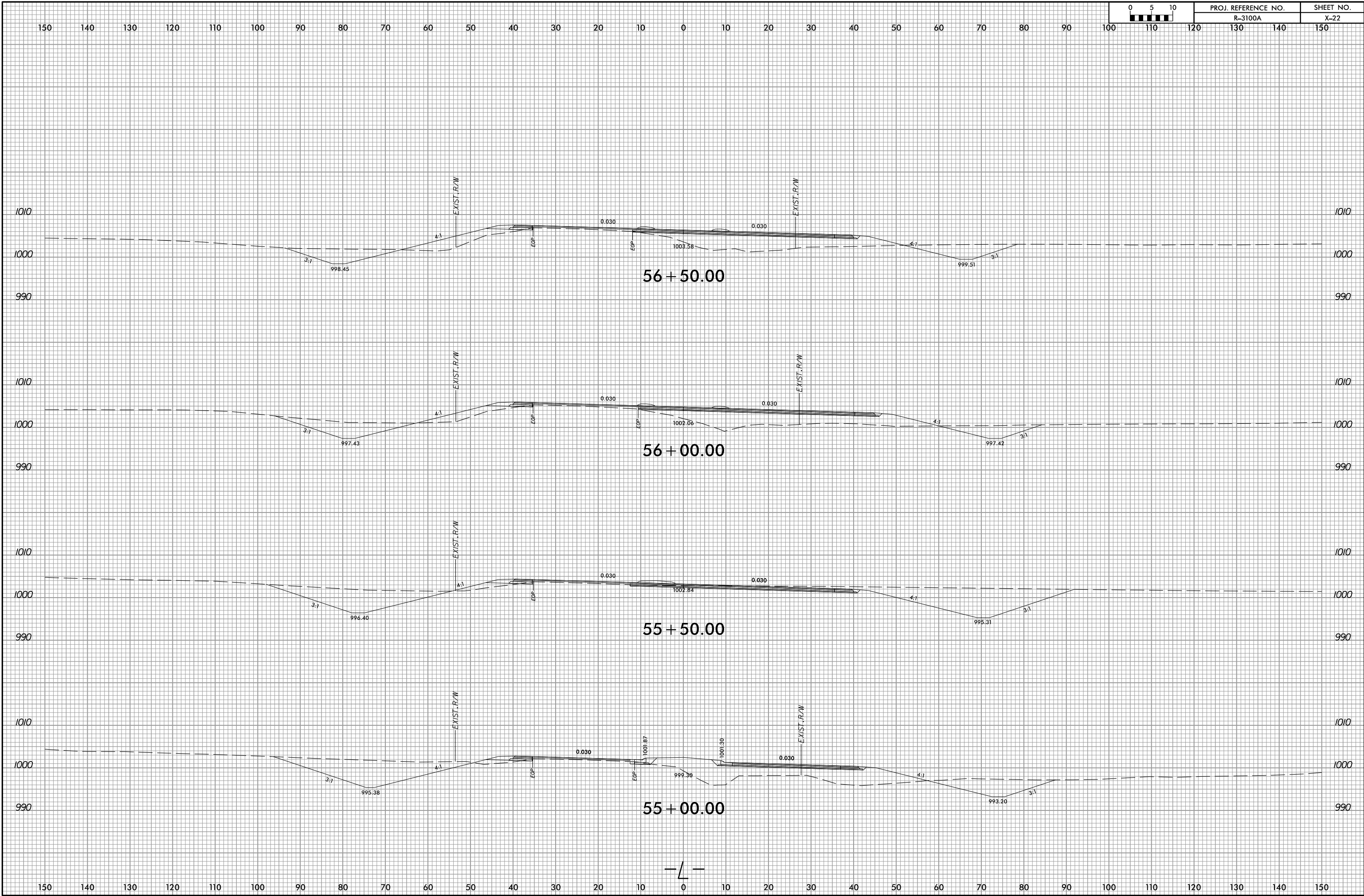
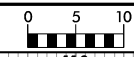

P:\156855\5-13-20\020\Xsc\X\A\1\3100A\_rdy.plt.dgn  
5/20/2017 9:41:55 AM

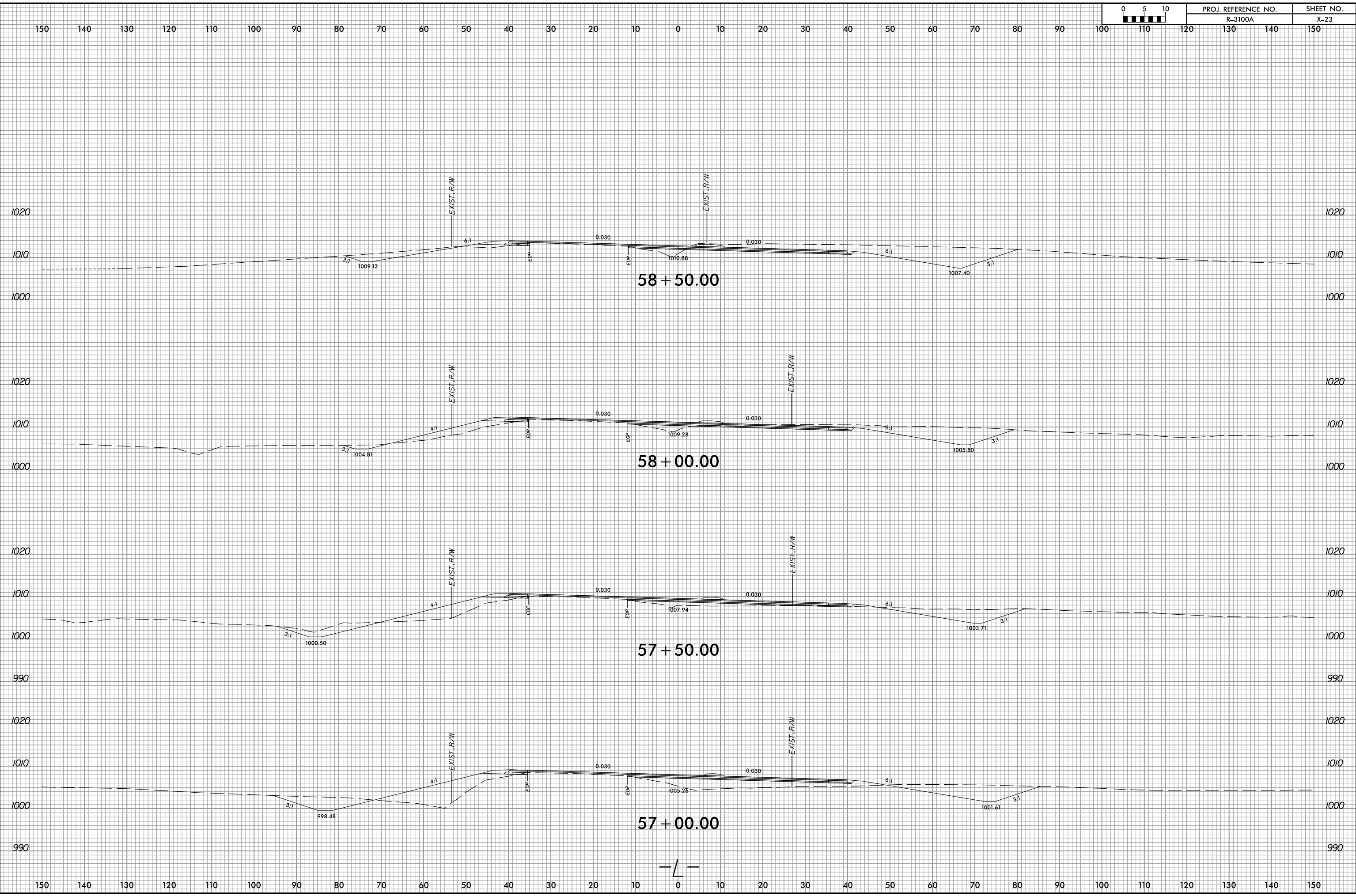
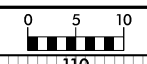

PH:56855  
5/20/2017 9:41:56 AM  
X:\sc\X\A\1\1\000A\_rdy.plt.dgn

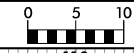

PROJ. REFERENCE NO.  
R-3100A

SHEET NO.  
X-24

150 140 130 120 110 100 90 80 70 60 50 40 30 20 10 0 10 20 30 40 50 60 70 80 90 100 110 120 130 140 150

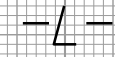
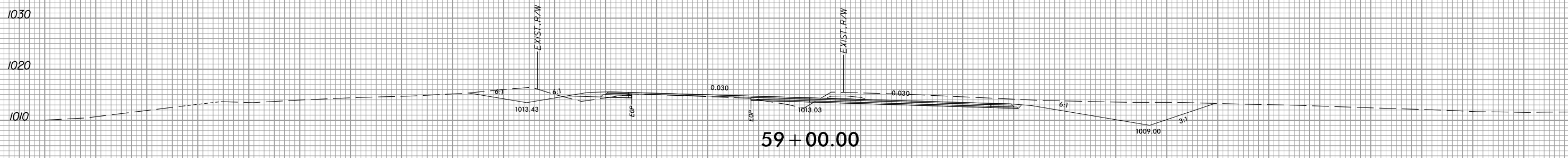
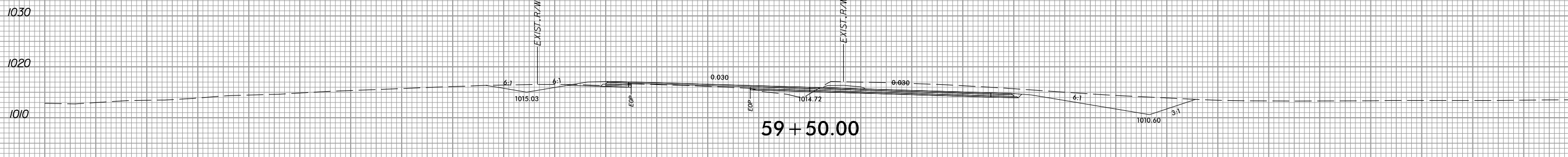
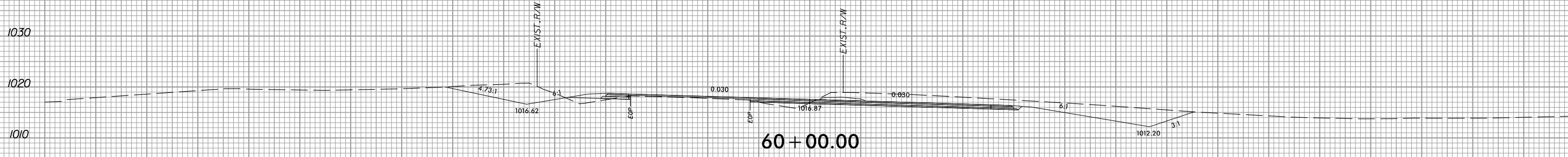
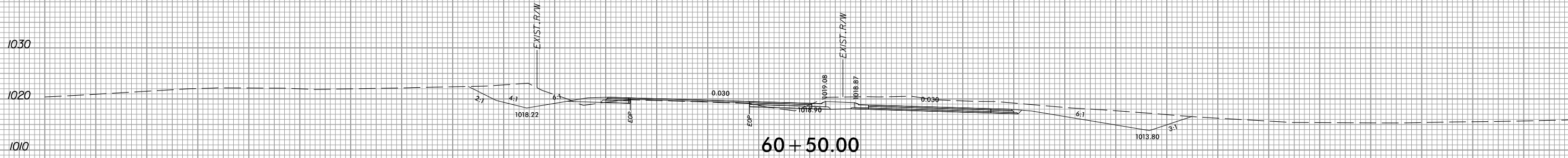

P:\56855  
25/09/2017  
2:20:20 PM  
Xsec\X\1\000A  
9:41:57 AM  
r.dy...xp1...L.dgn

150 140 130 120 110 100 90 80 70 60 50 40 30 20 10 0 10 20 30 40 50 60 70 80 90 100 110 120 130 140 150

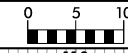

150 140 130 120 110 100 90 80 70 60 50 40 30 20 10 0 10 20 30 40 50 60 70 80 90 100 110 120 130 140 150

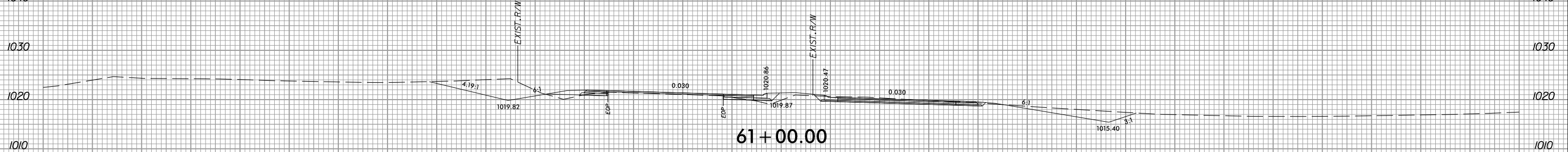
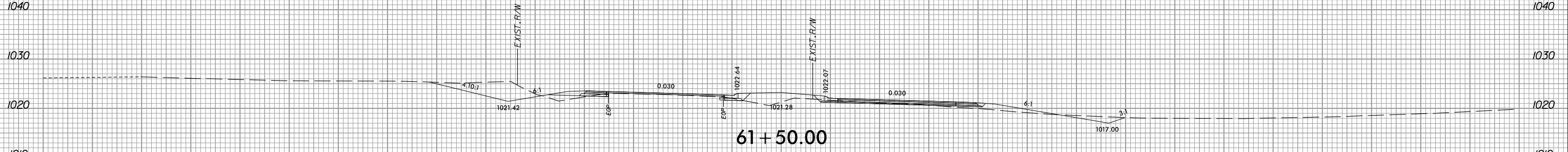
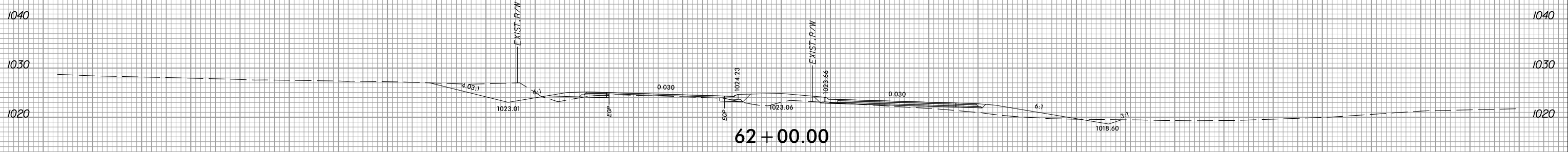
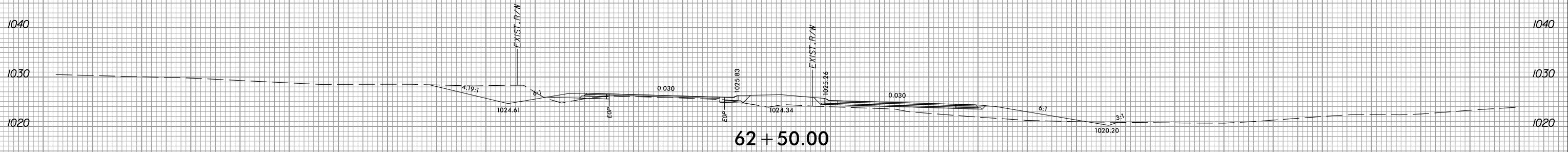

P:\56855  
5/20/2017 9:41:58 AM  
Xsc\X\p3100A\_rdy.L.dgn

150 140 130 120 110 100 90 80 70 60 50 40 30 20 10 0 10 20 30 40 50 60 70 80 90 100 110 120 130 140 150



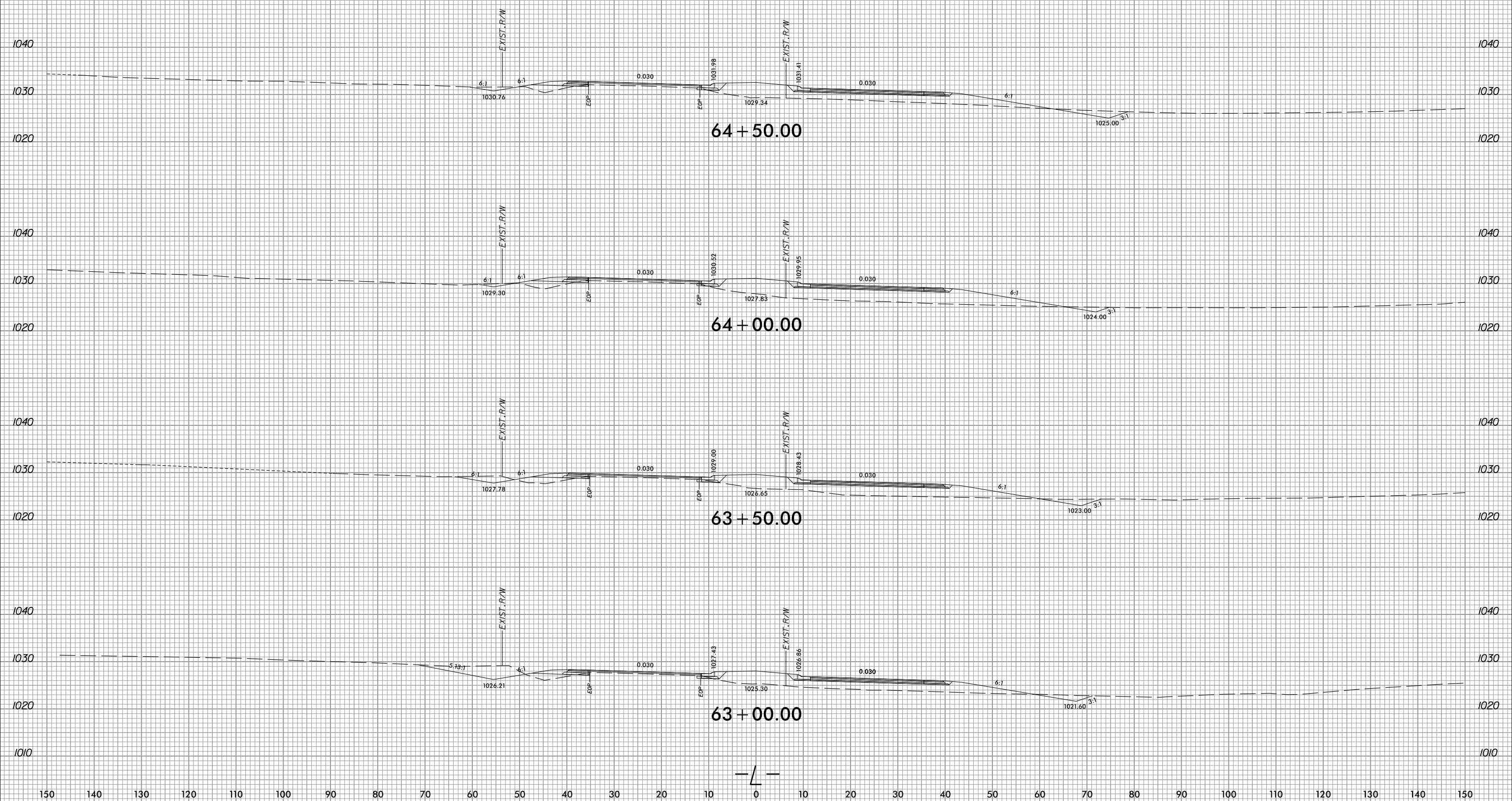
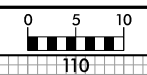

P:\156855  
 20200920\Xsc\X\156855\156855.dwg  
 9:41:59 AM

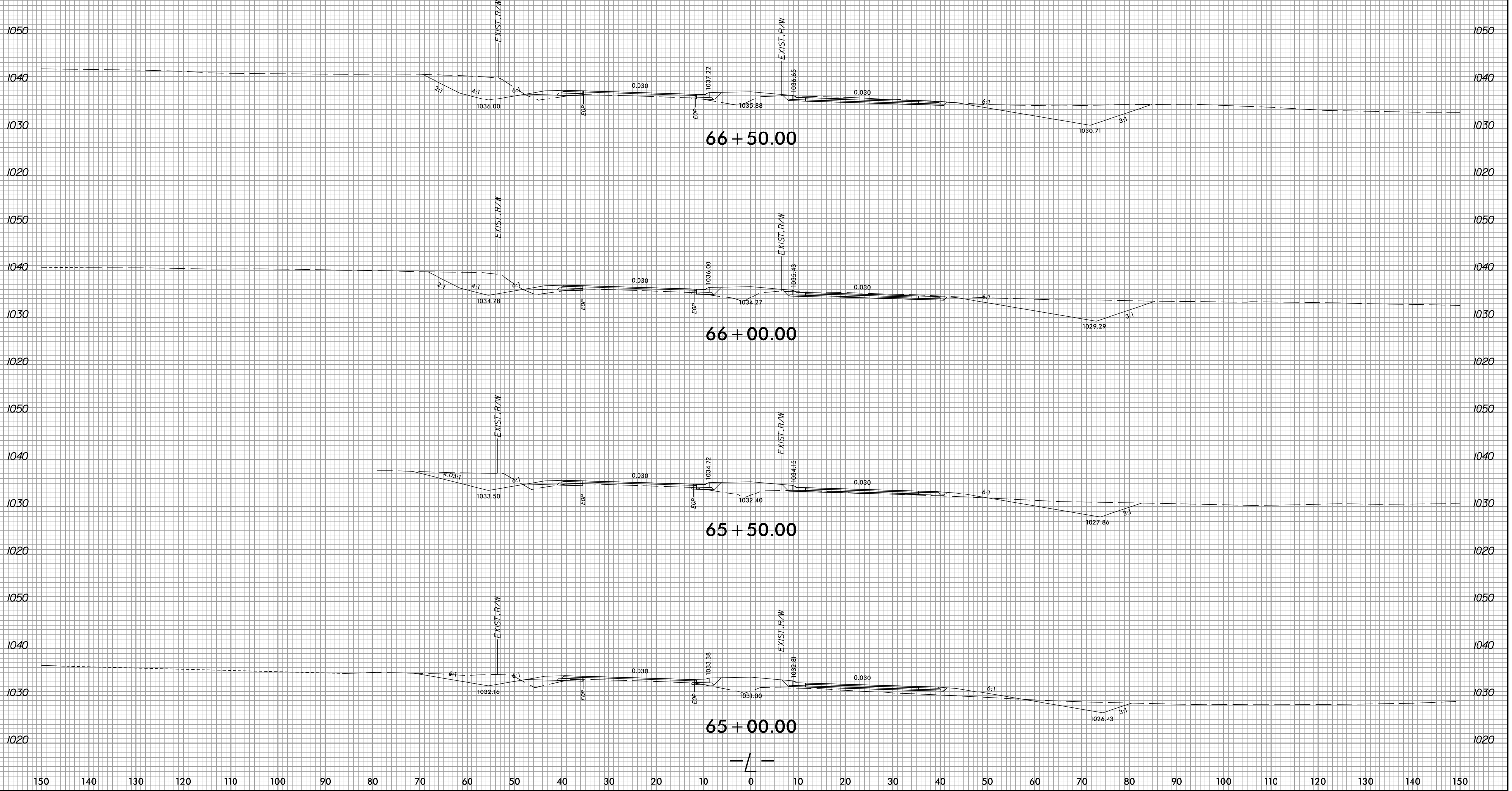

P:\56855  
 5/20/2017  
 9:42:00 AM  
 \xsc\X\103100A  
 rdy.L.dgn



150 140 130 120 110 100 90 80 70 60 50 40 30 20 10 0 10 20 30 40 50 60 70 80 90 100 110 120 130 140 150

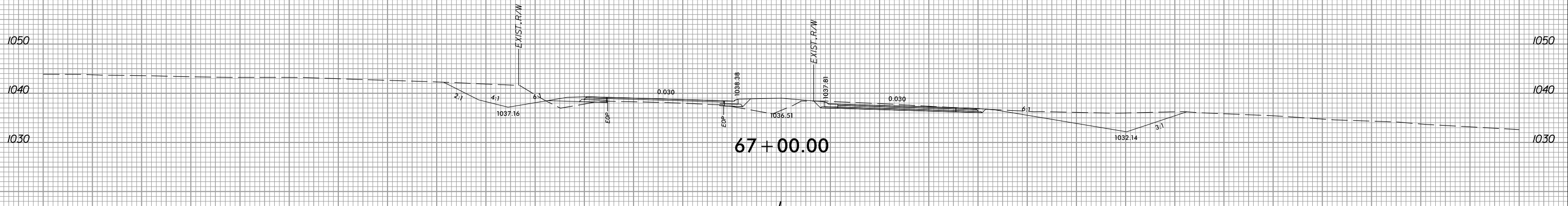
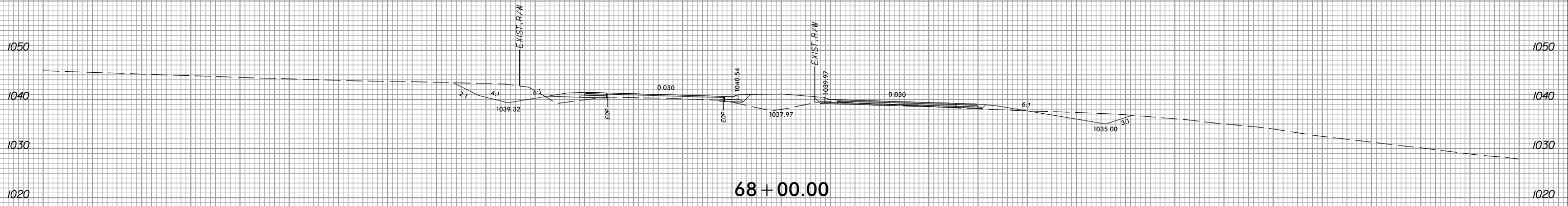
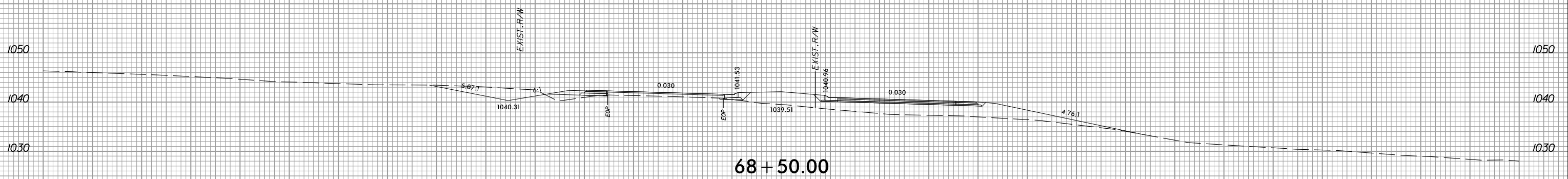

150 140 130 120 110 100 90 80 70 60 50 40 30 20 10 0 10 20 30 40 50 60 70 80 90 100 110 120 130 140 150



PROJ. REFERENCE NO.  
R-3100A

SHEET NO.  
X-29

150 140 130 120 110 100 90 80 70 60 50 40 30 20 10 0 10 20 30 40 50 60 70 80 90 100 110 120 130 140 150

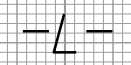
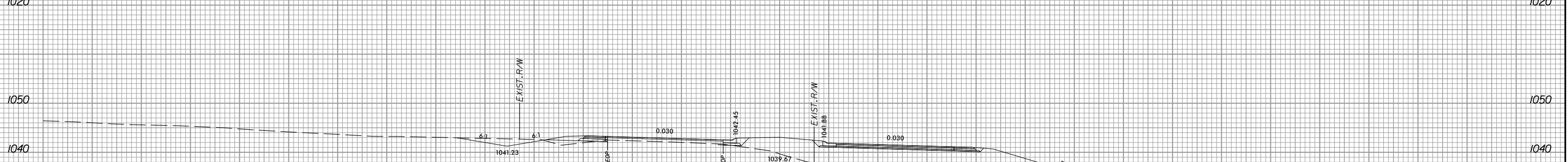
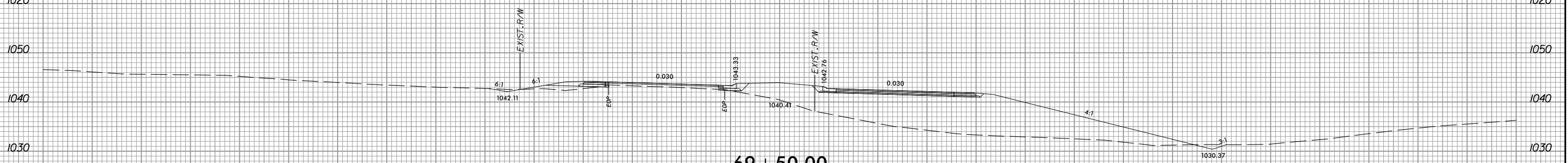
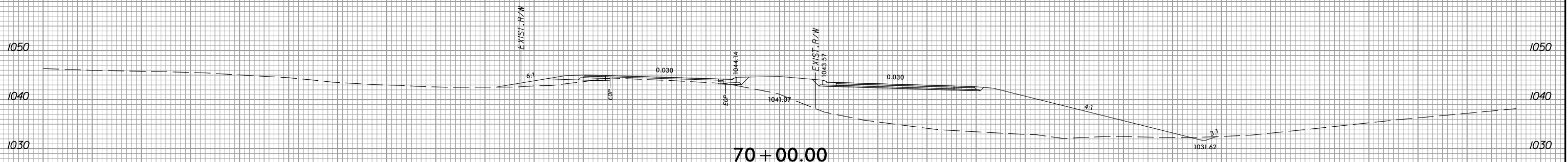
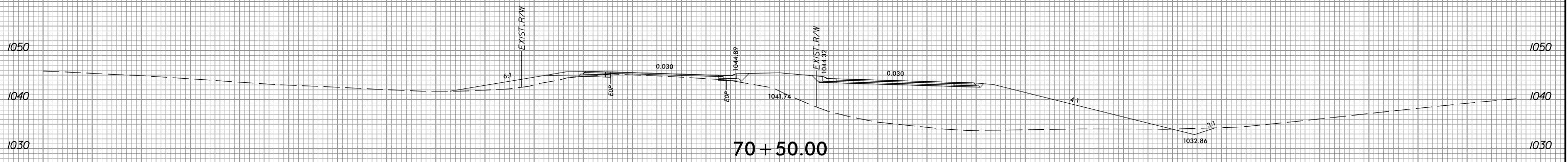

P:\56855  
 5/20/2017  
 Xsc\Xp\103100A\_rdy.L.dgn  
 9:42:02 AM

150 140 130 120 110 100 90 80 70 60 50 40 30 20 10 0 10 20 30 40 50 60 70 80 90 100 110 120 130 140 150



PROJ. REFERENCE NO.	SHEET NO.
R-3100A	X-30

150 140 130 120 110 100 90 80 70 60 50 40 30 20 10 0 10 20 30 40 50 60 70 80 90 100 110 120 130 140 150

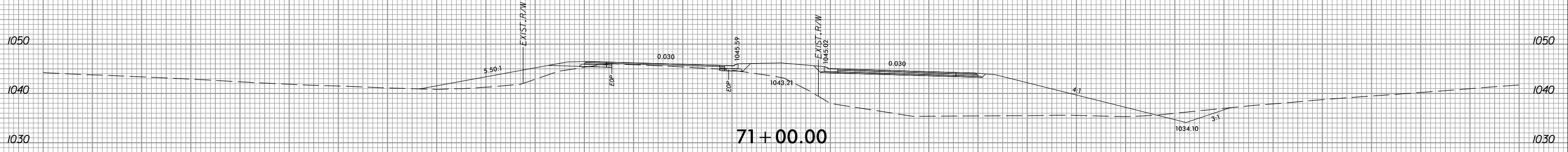
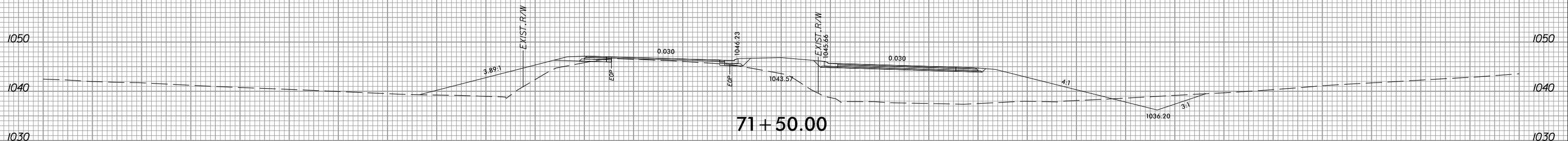
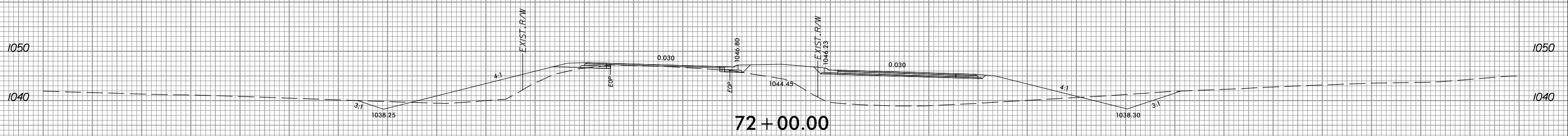
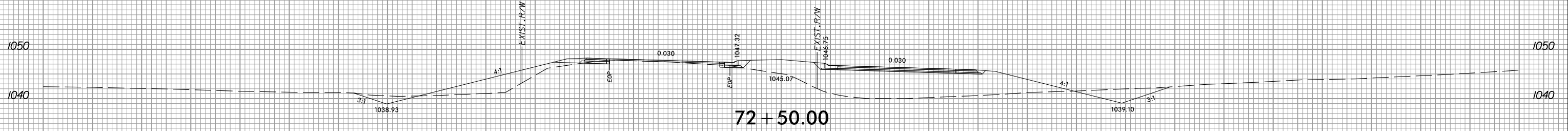

150 140 130 120 110 100 90 80 70 60 50 40 30 20 10 0 10 20 30 40 50 60 70 80 90 100 110 120 130 140 150

P:\56855  
 5/20/2017  
 X:\sc\X\p3100A\_rdy.L.dgn  
 9:42:03 AM

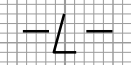

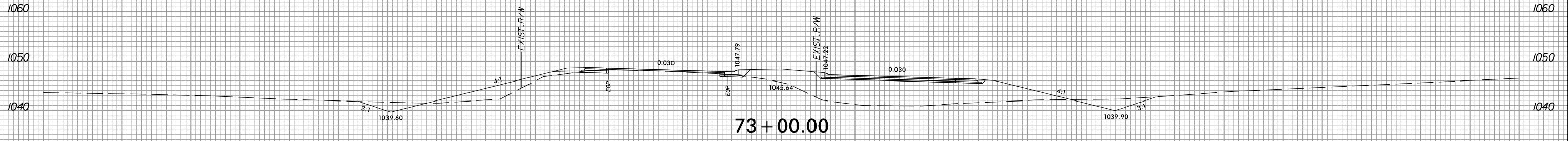
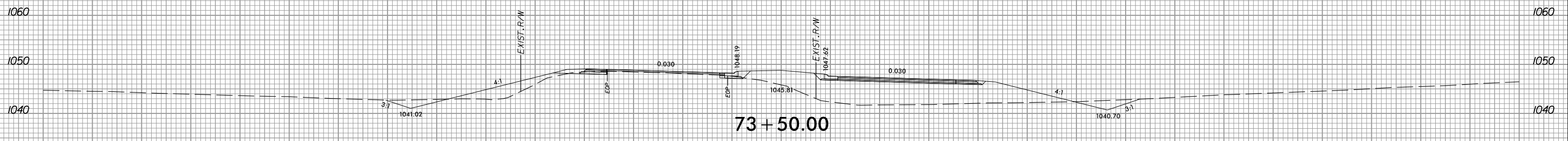
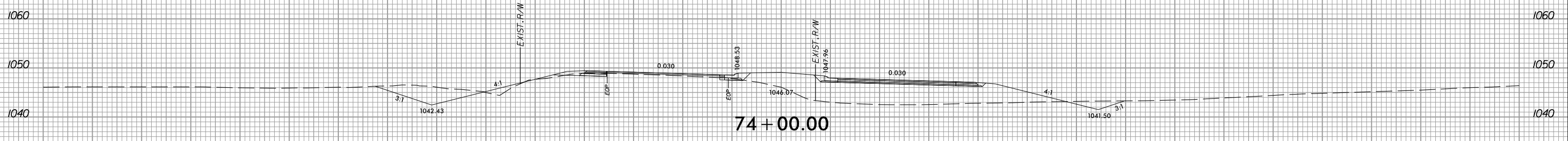
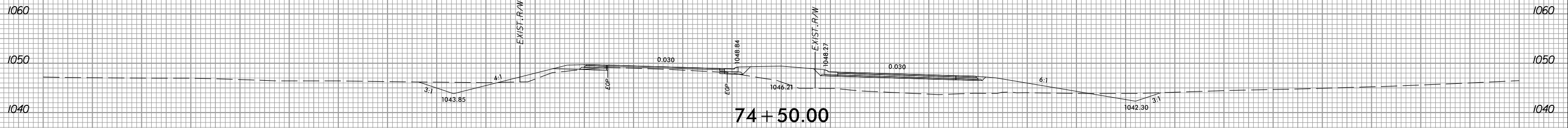
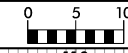

P:\56855  
 5/20/2017  
 Xsc\X\18\3100A  
 9:42:04 AM  
 rdy.L.dgn

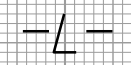
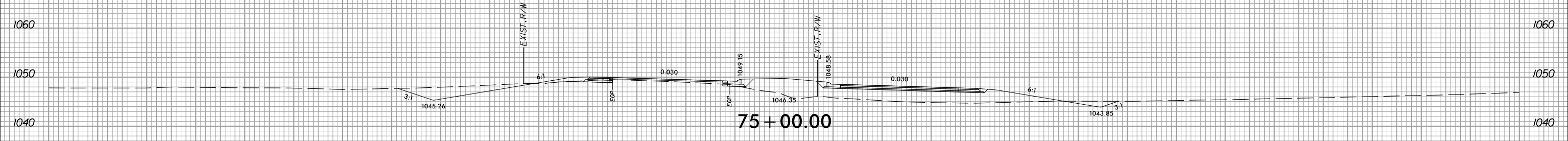
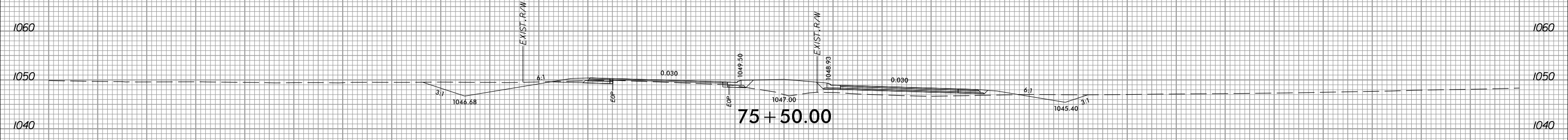
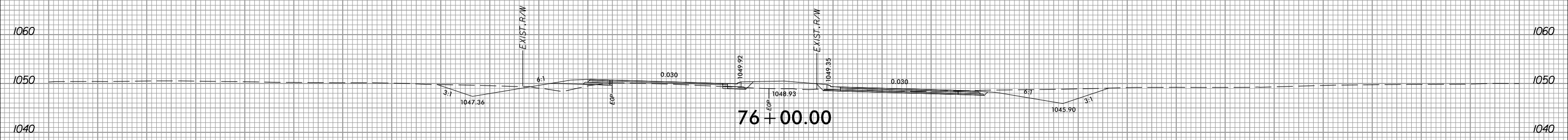
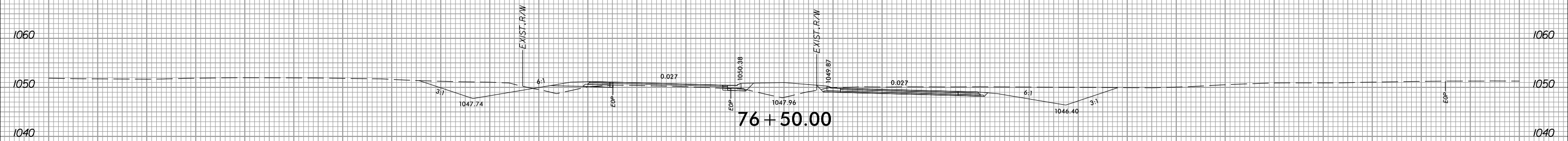
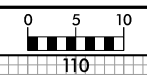



PROJ. REFERENCE NO.  
R-3100A

SHEET NO.  
X-33

150 140 130 120 110 100 90 80 70 60 50 40 30 20 10 0 10 20 30 40 50 60 70 80 90 100 110 120 130 140 150

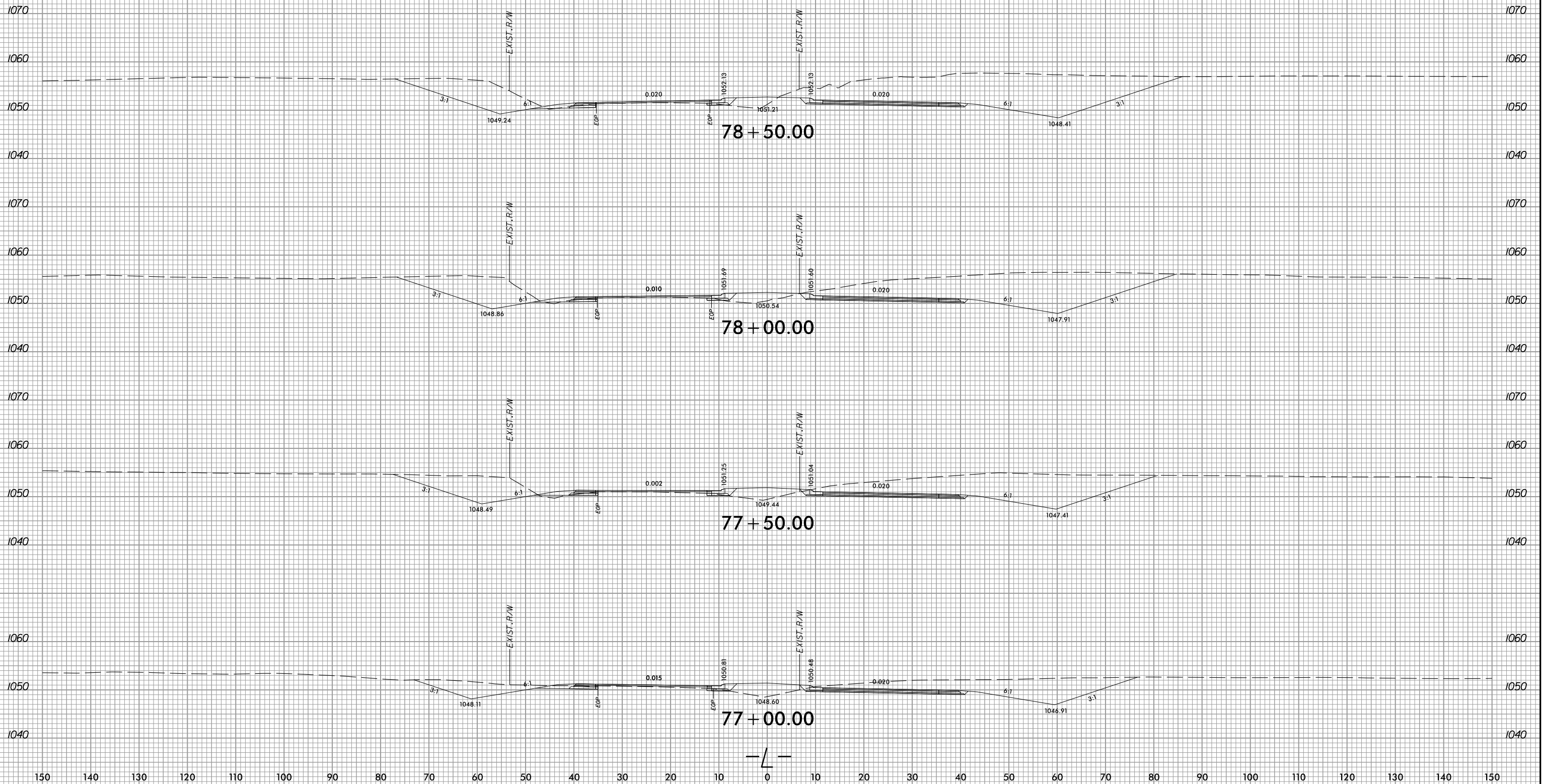

P:\56855  
5/20/2017 9:42:06 AM  
Xsc\Xp1\00A\_rdy\_xpl.Ldgn







PROJ. REFERENCE NO.  
R-3100A

SHEET NO.  
X-35

150 140 130 120 110 100 90 80 70 60 50 40 30 20 10 0 10 20 30 40 50 60 70 80 90 100 110 120 130 140 150

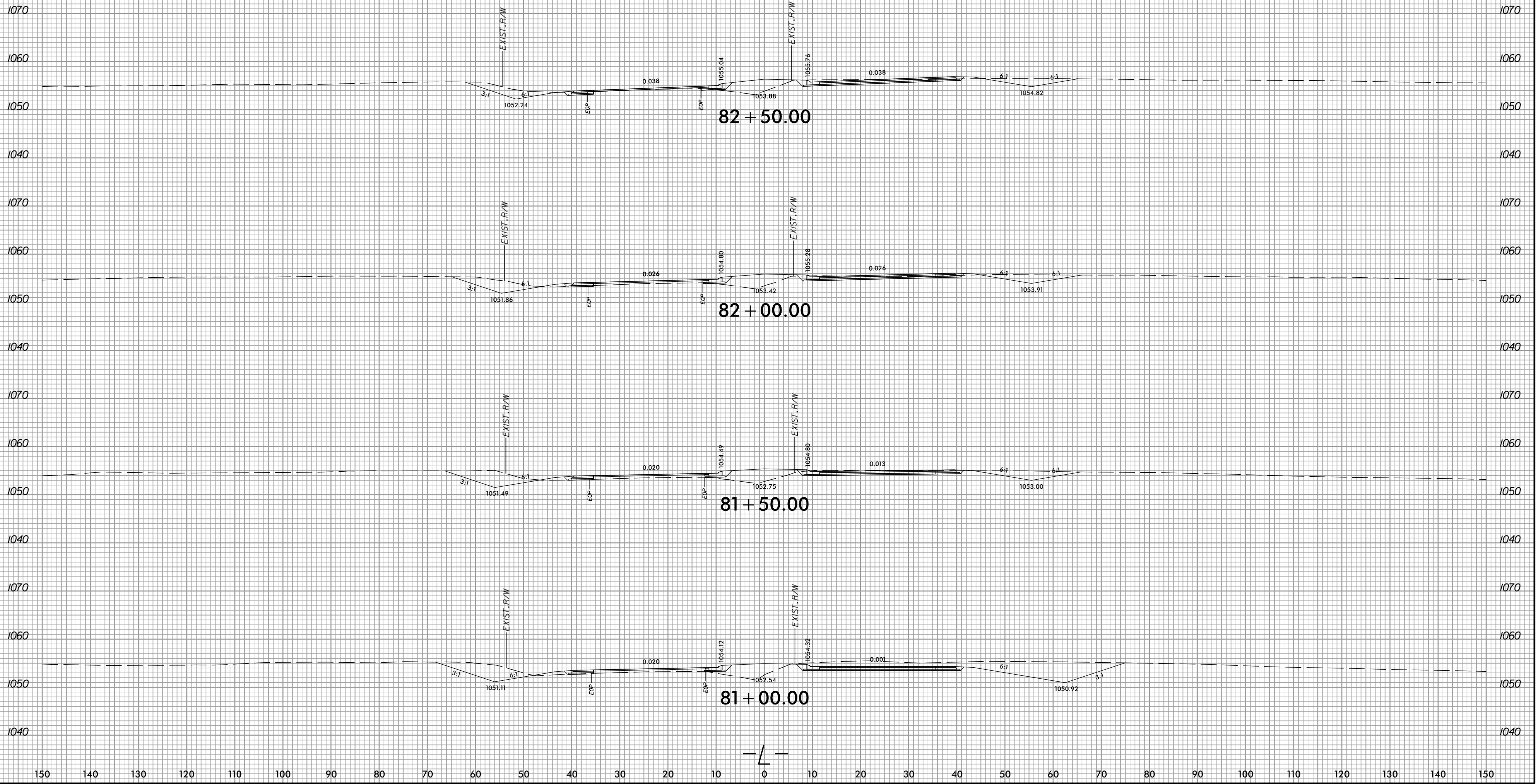

P:\156855  
 2/20/2017  
 9:42:08 AM  
 Xsc\X\156855\156855.dgn



PROJ. REFERENCE NO.  
R-3100A

SHEET NO.  
X-36

150 140 130 120 110 100 90 80 70 60 50 40 30 20 10 0 10 20 30 40 50 60 70 80 90 100 110 120 130 140 150

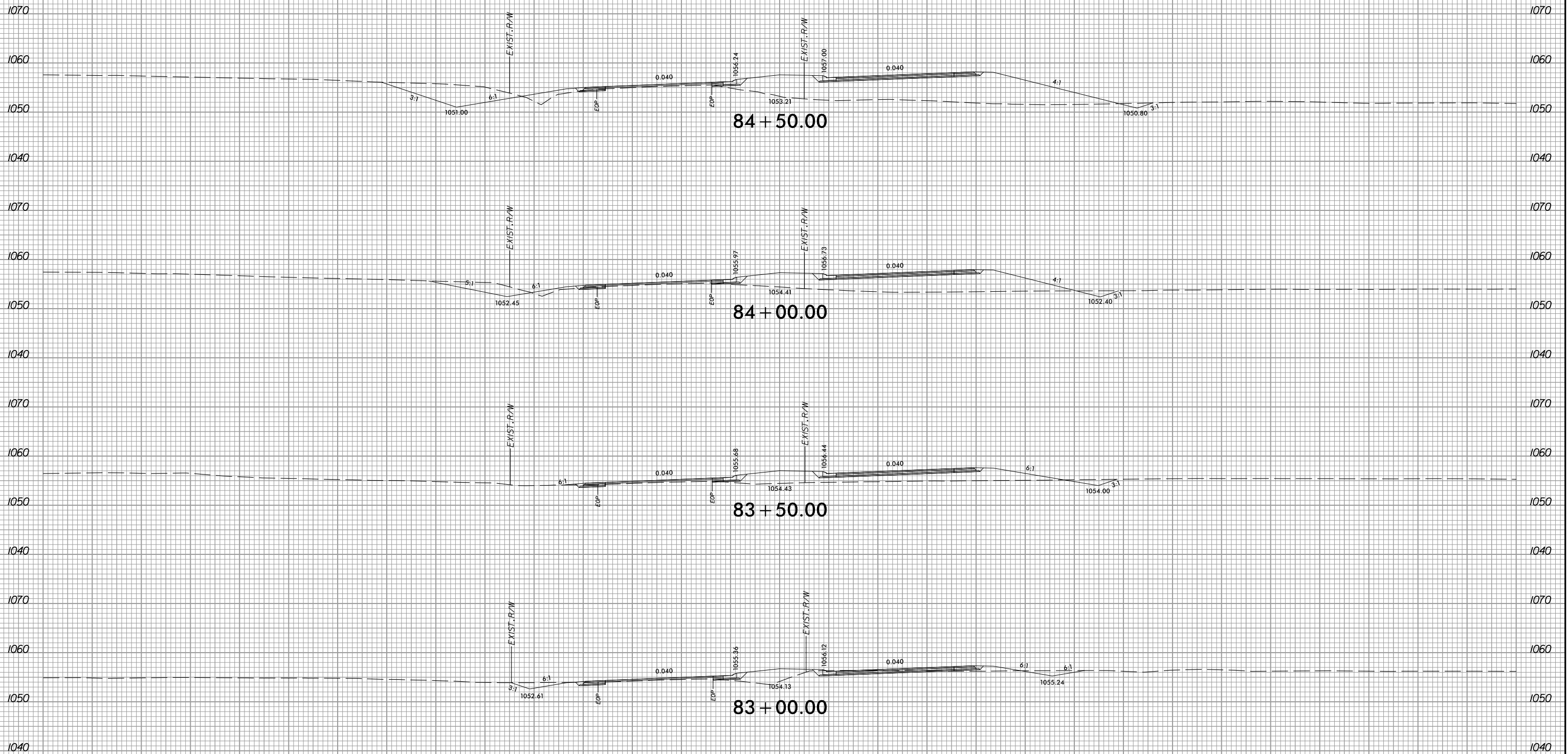

150 140 130 120 110 100 90 80 70 60 50 40 30 20 10 0 10 20 30 40 50 60 70 80 90 100 110 120 130 140 150

P:\56855  
5/20/2017  
9:42:09 AM  
Xsc\X\p3100A\_rdy\_xpl.Ldgn

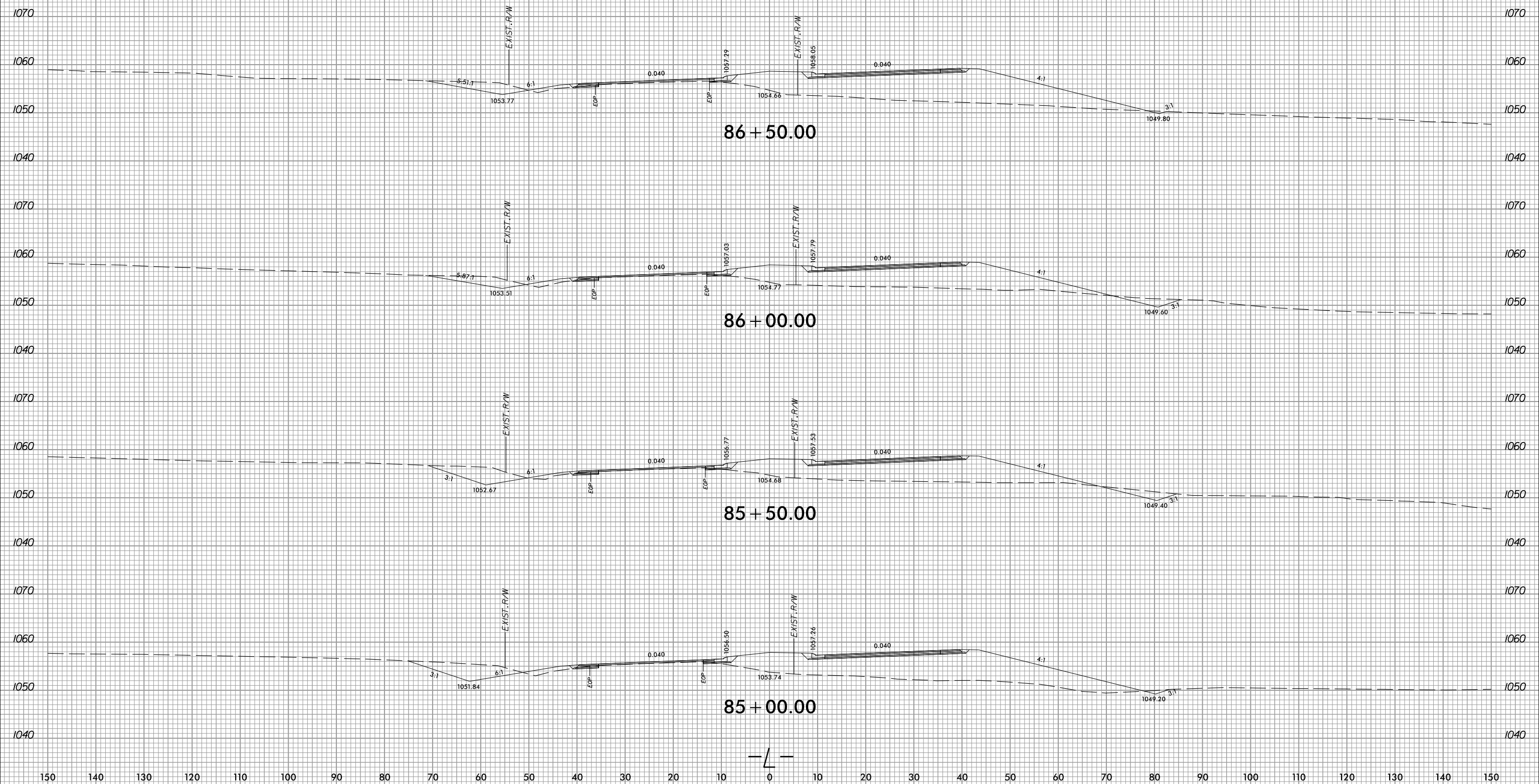
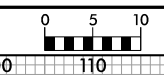

P:\156855  
 5\20\2017  
 5:20:00 AM  
 Xsc\X\156855\156855.dwg  
 9:42:10 AM

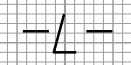



150 140 130 120 110 100 90 80 70 60 50 40 30 20 10 0 10 20 30 40 50 60 70 80 90 100 110 120 130 140 150

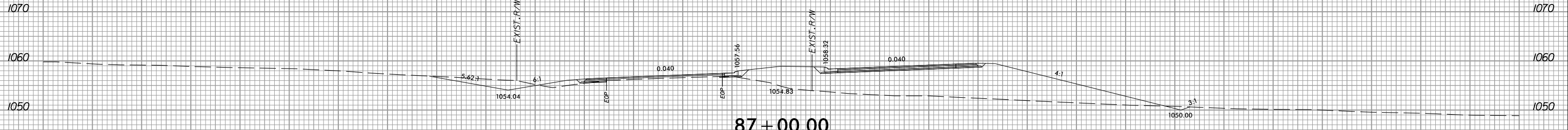
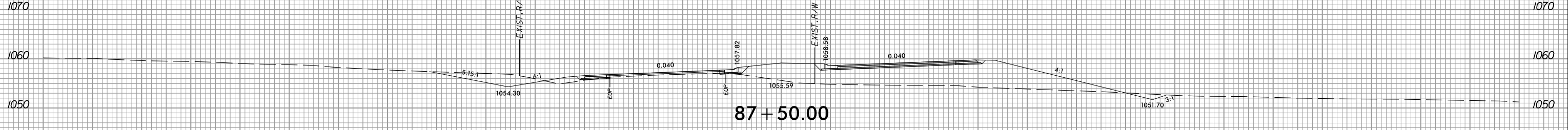
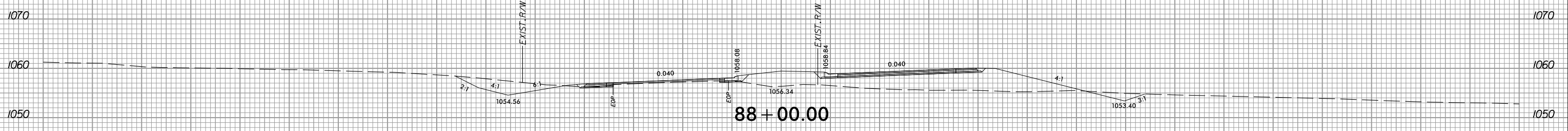
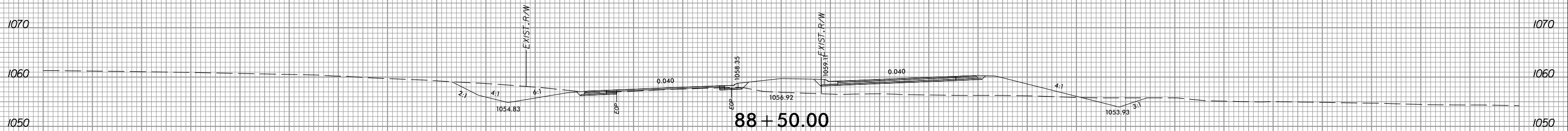

150 140 130 120 110 100 90 80 70 60 50 40 30 20 10 0 10 20 30 40 50 60 70 80 90 100 110 120 130 140 150

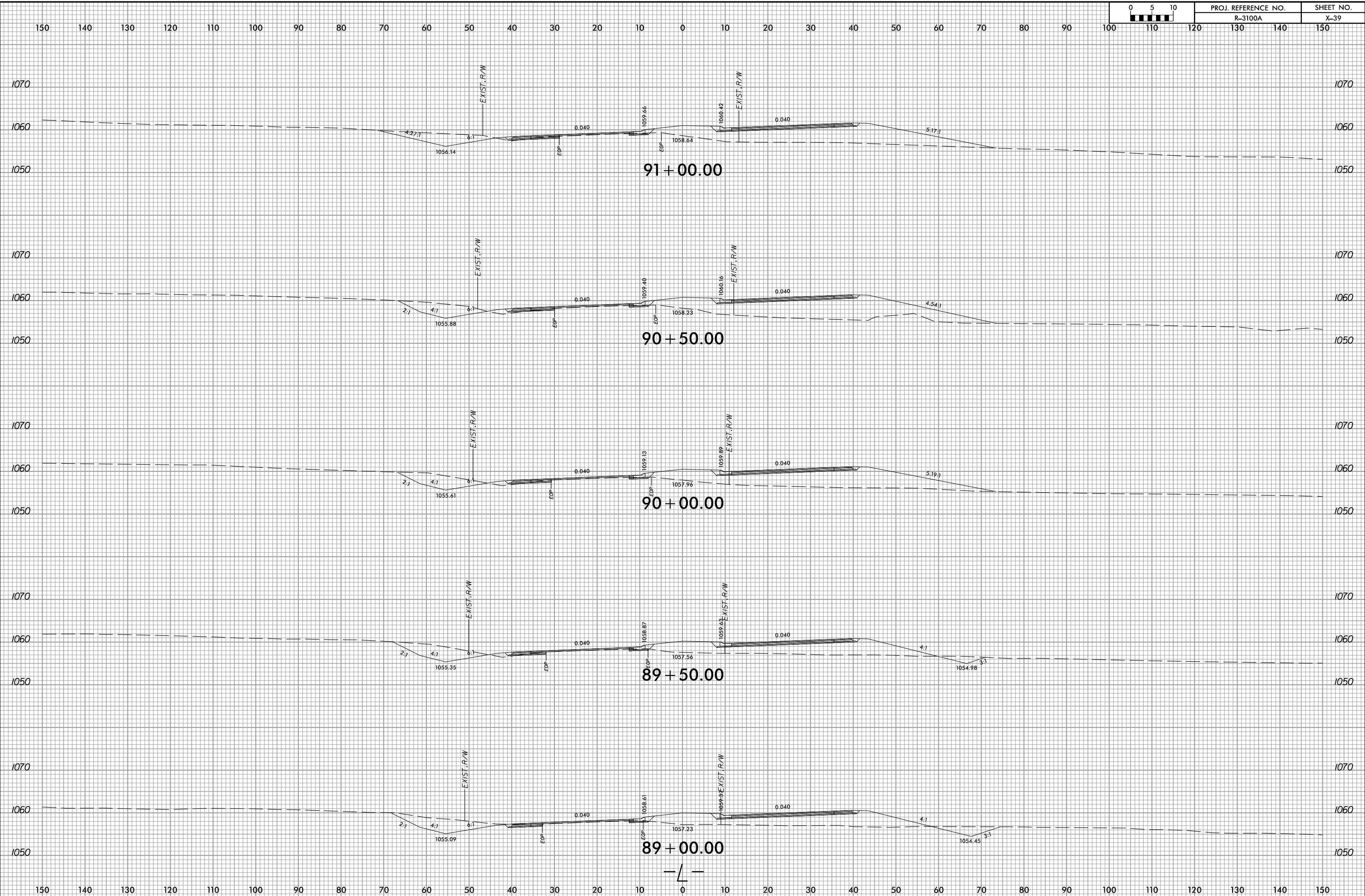
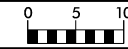

P:\156855  
 5/20/2017 9:42:12 AM  
 \Xsc\X\156855\156855.dwg

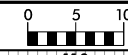

PROJ. REFERENCE NO.  
R-3100A

SHEET NO.  
X-40

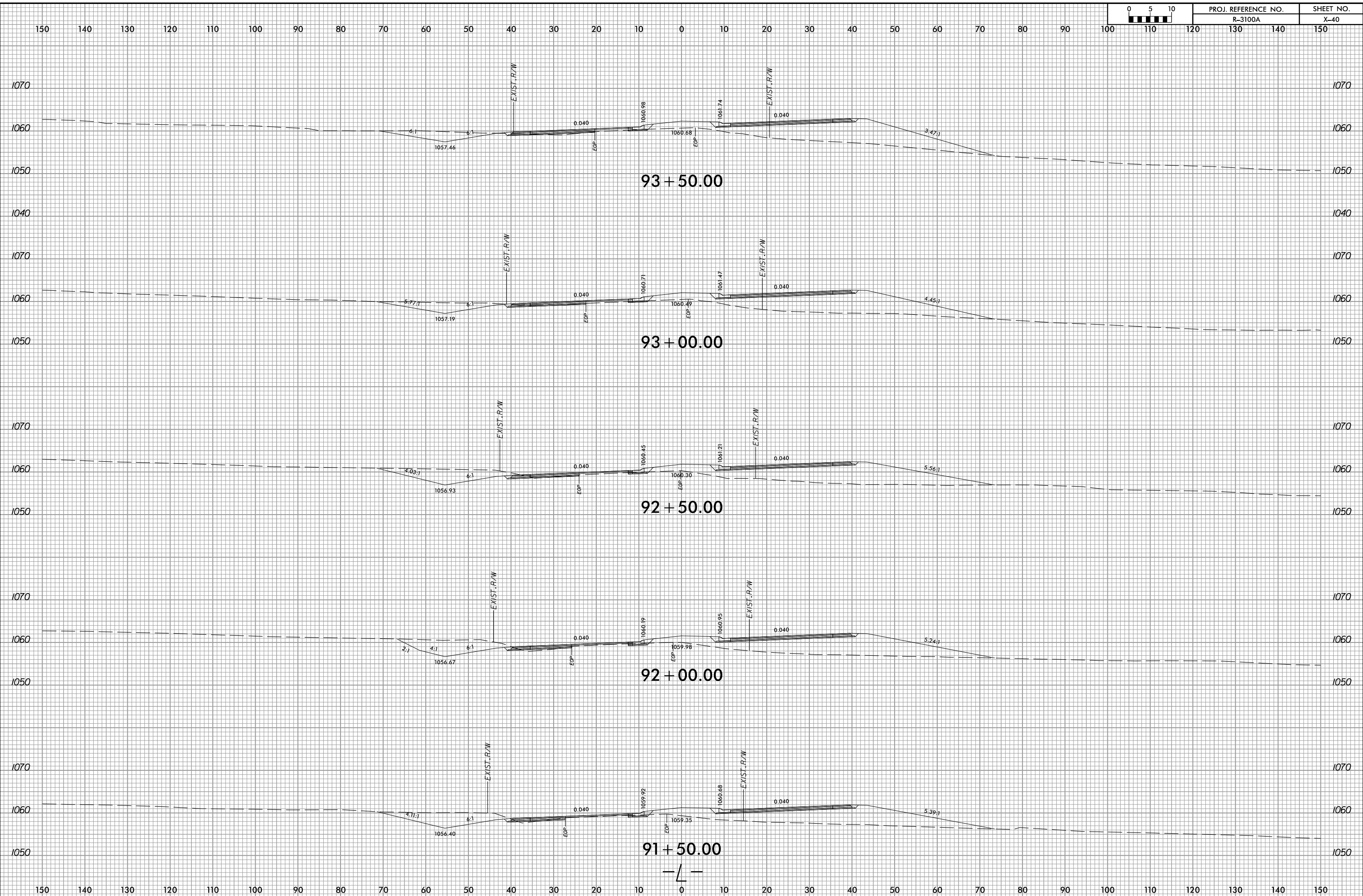

P:\156855  
 5/20/2017 9:42:13 AM  
 Xsc\X\156855\156855.dwg

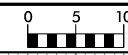

150 140 130 120 110 100 90 80 70 60 50 40 30 20 10 0 10 20 30 40 50 60 70 80 90 100 110 120 130 140 150

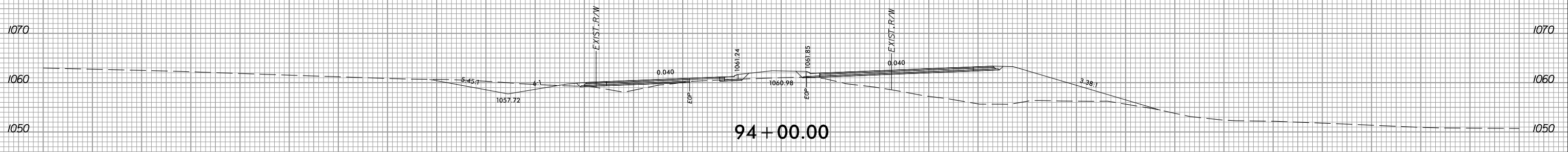
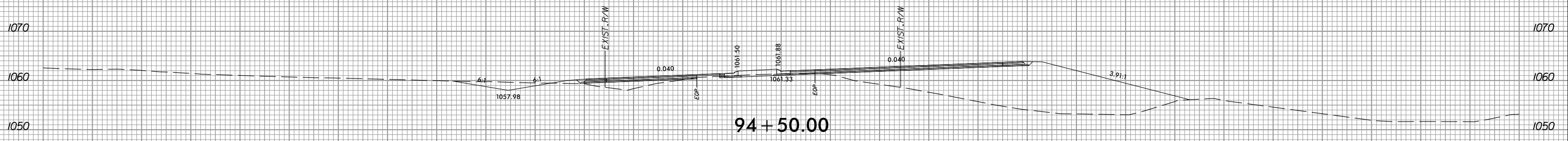
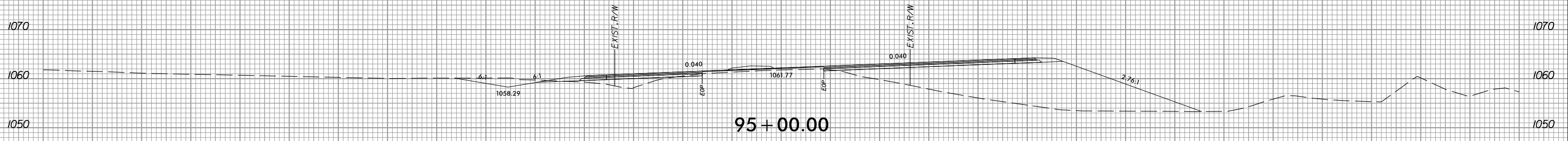
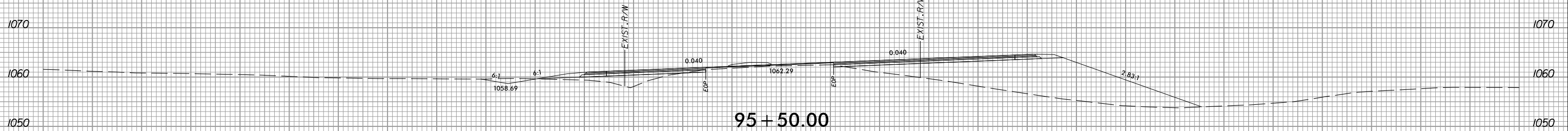

150 140 130 120 110 100 90 80 70 60 50 40 30 20 10 0 10 20 30 40 50 60 70 80 90 100 110 120 130 140 150

P:\156855  
 20200920\Xsec\X\156855\_P3100A\_rdy\_xpl.dgn  
 9:42:14 AM



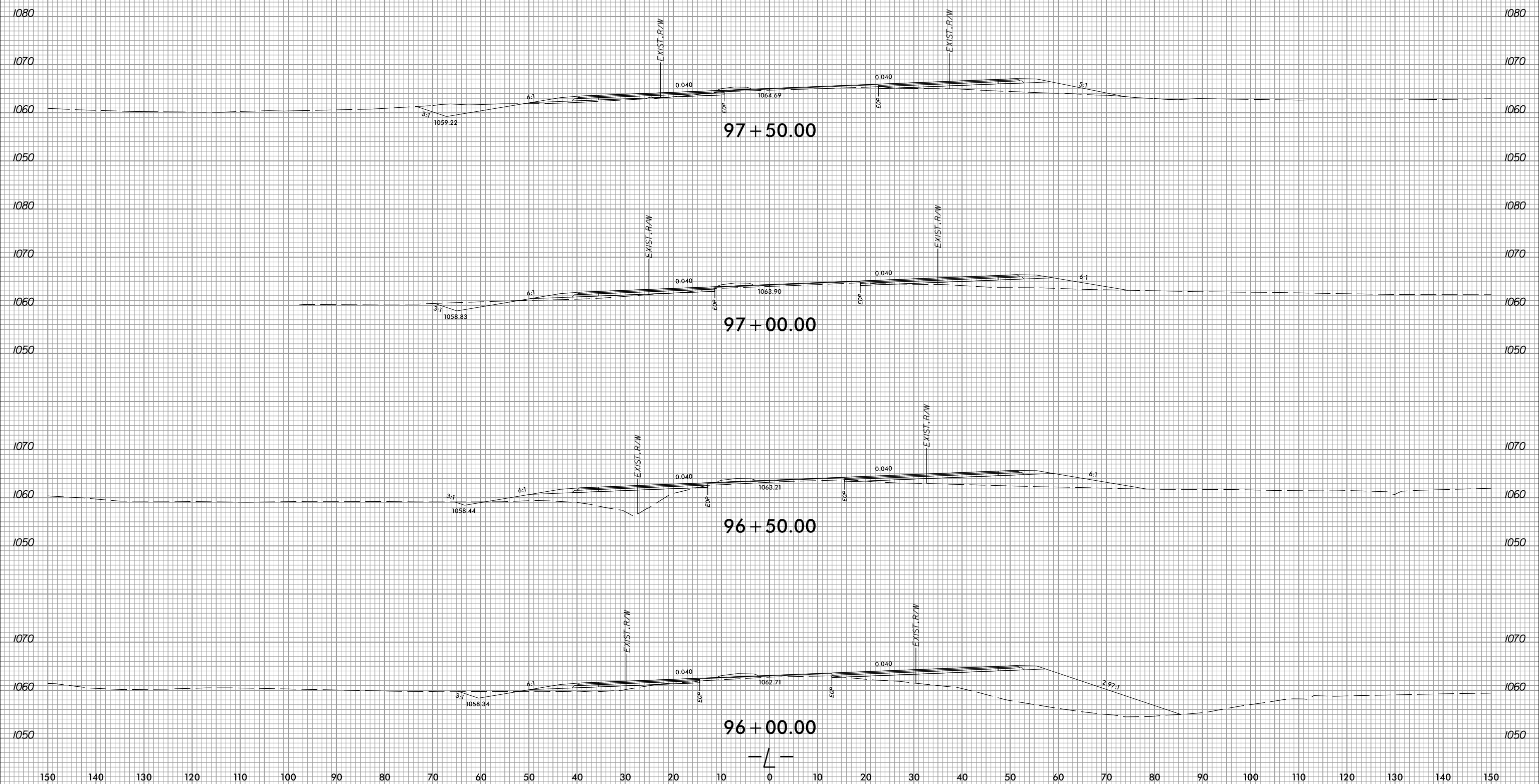

P:\156855  
 2/20/2017 9:42:15 AM  
 Xsc\X\156855\156855.dwg



PROJ. REFERENCE NO.  
R-3100A

SHEET NO.  
X-43

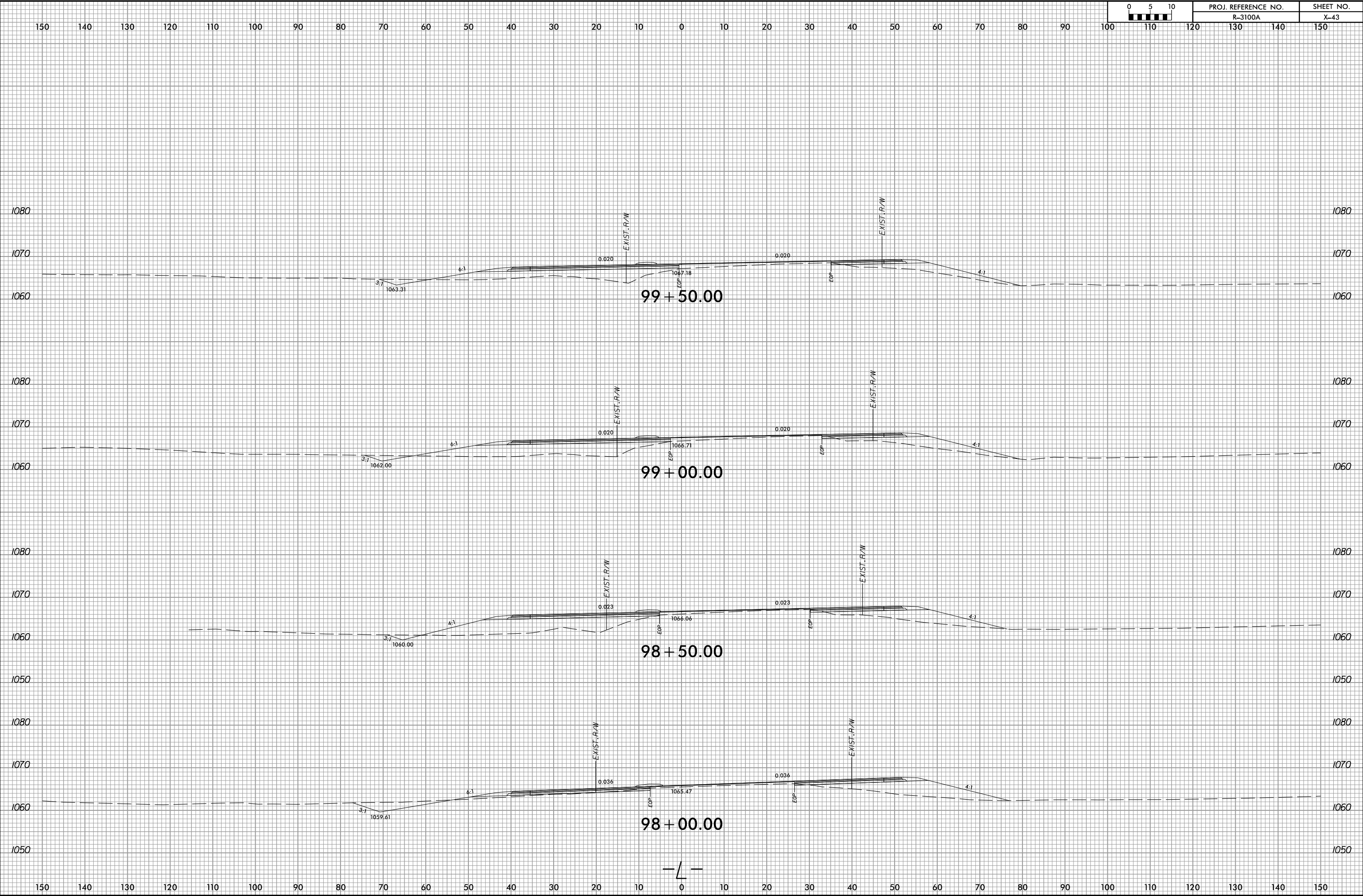

P:\56855  
5:00:20\proj\Xsc\X\1\100A\_rdy.plt.dgn  
9:42:16 AM



PH56855  
5/20/2017 9:42:18 AM  
\\sc\X\A\1\3100A\_rdy.L.dgn

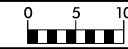

PROJ. REFERENCE NO.  
R-3100A

SHEET NO.  
X-45

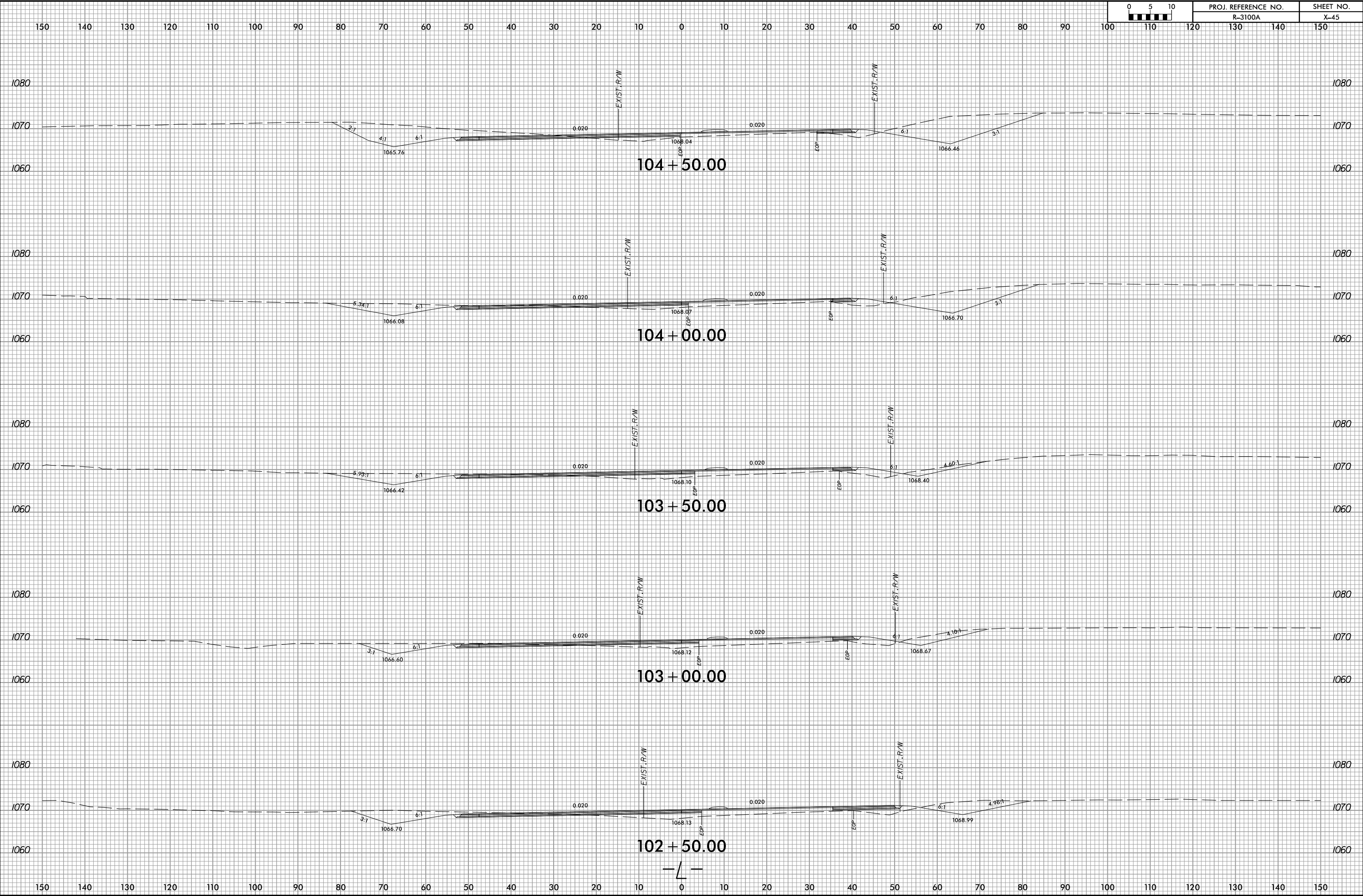

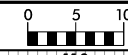

PROJ. REFERENCE NO.  
R-3100A

SHEET NO.  
X-46

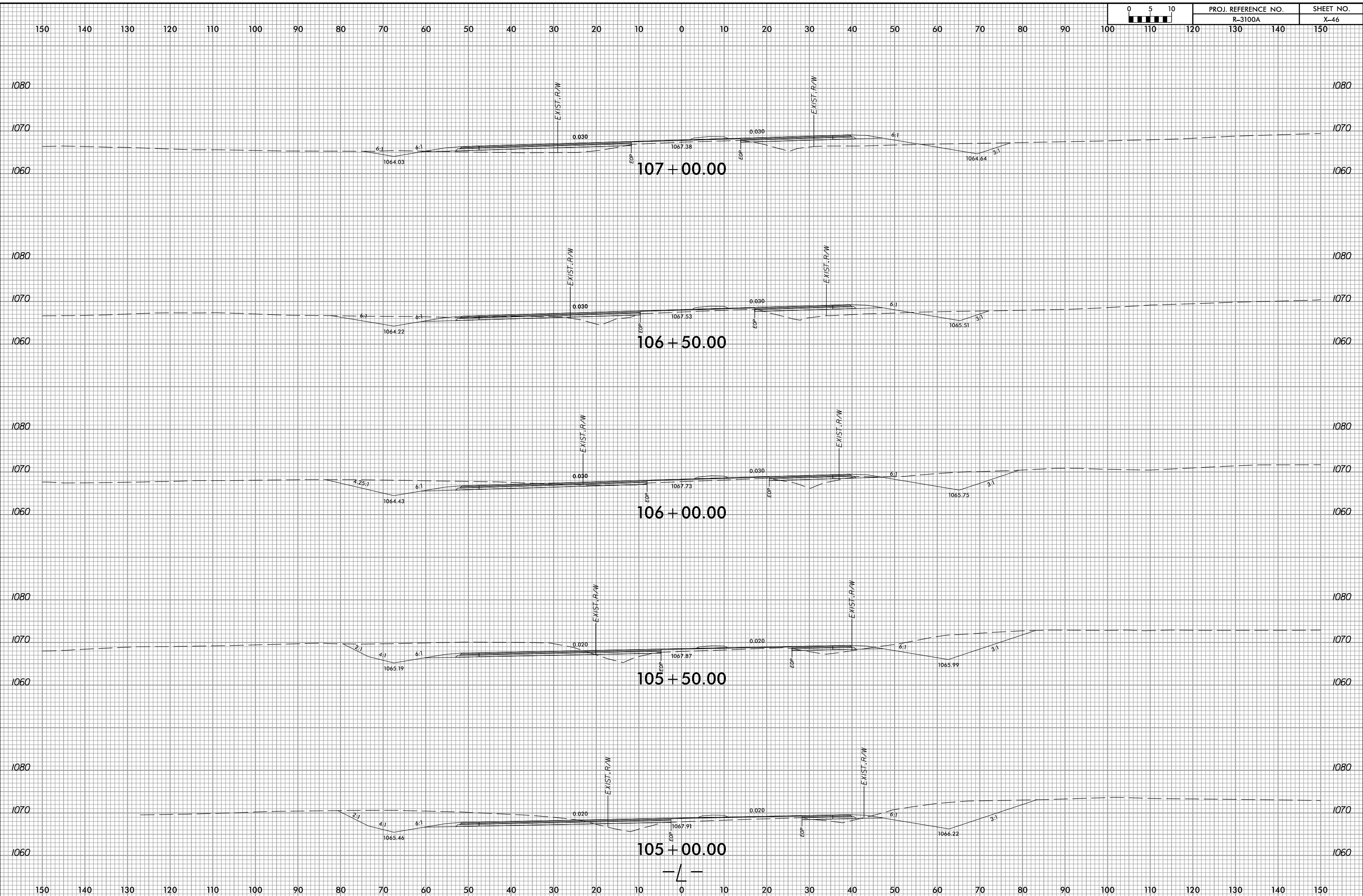

P:\56855  
5:00:20pm  
3/20/2017  
Xsc\X\1\1031000A\_rdy.L.dgn  
9:42:19 AM



PROJ. REFERENCE NO.  
R-3100A

SHEET NO.  
X-47

150 140 130 120 110 100 90 80 70 60 50 40 30 20 10 0 10 20 30 40 50 60 70 80 90 100 110 120 130 140 150

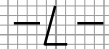
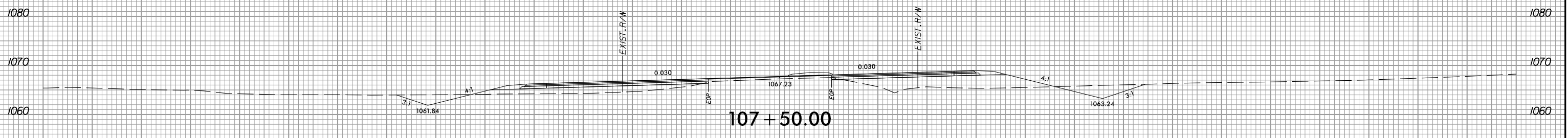
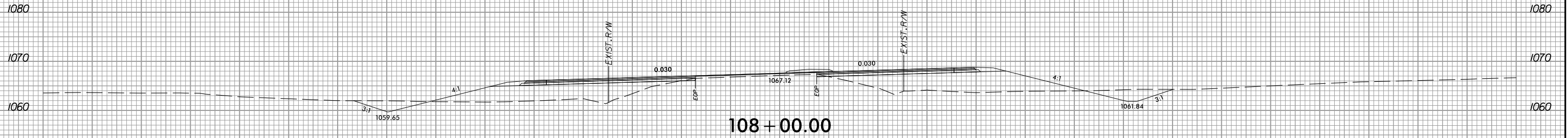
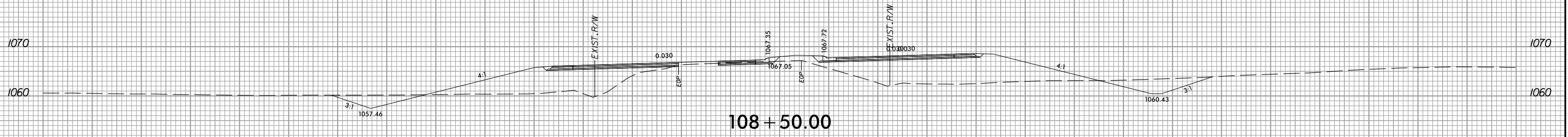
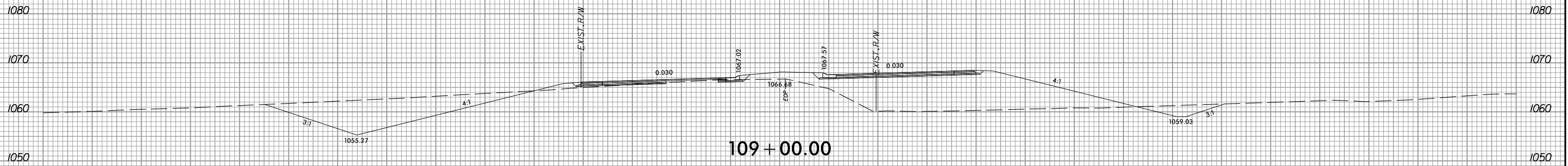

150 140 130 120 110 100 90 80 70 60 50 40 30 20 10 0 10 20 30 40 50 60 70 80 90 100 110 120 130 140 150



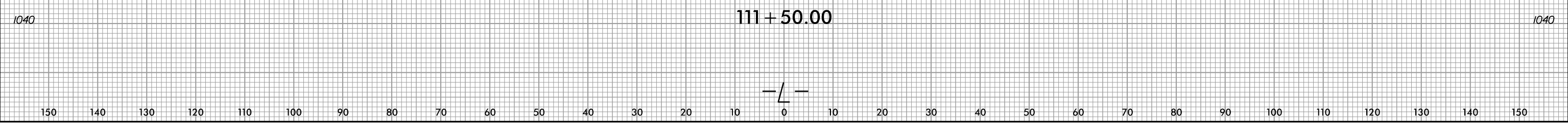
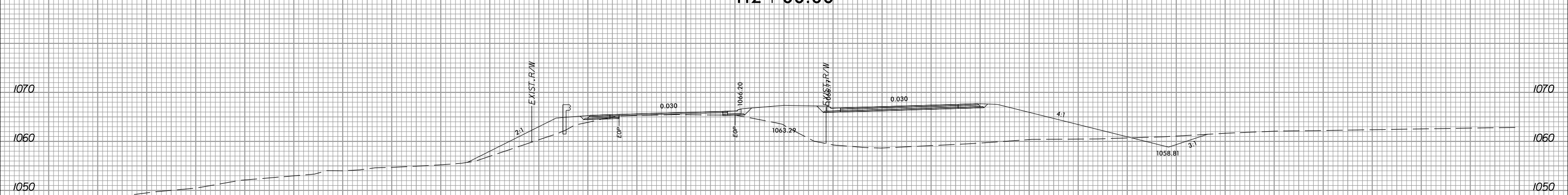
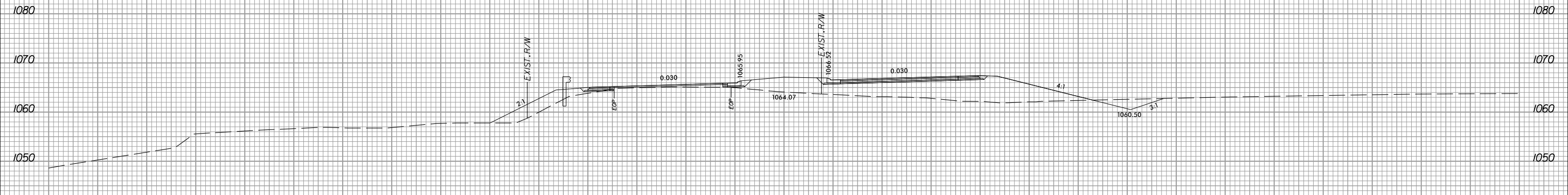
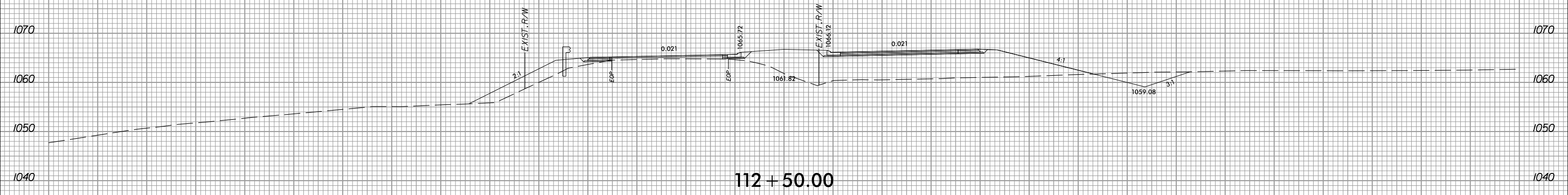
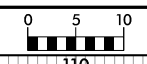

P:\156855  
 20200201  
 20200201  
 Xsc\X\156855\156855.dwg  
 9:42:21 AM



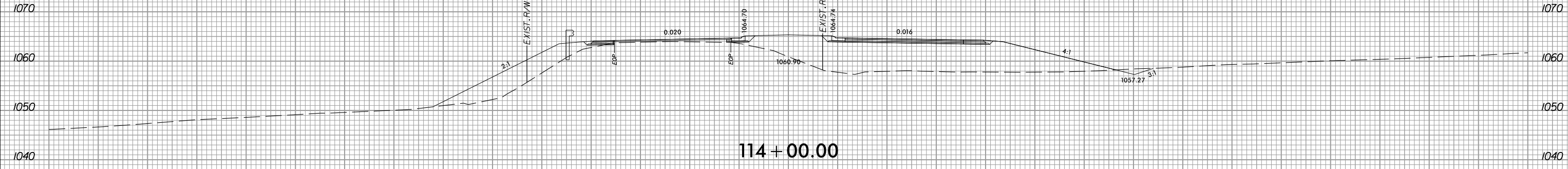

114 + 00.00

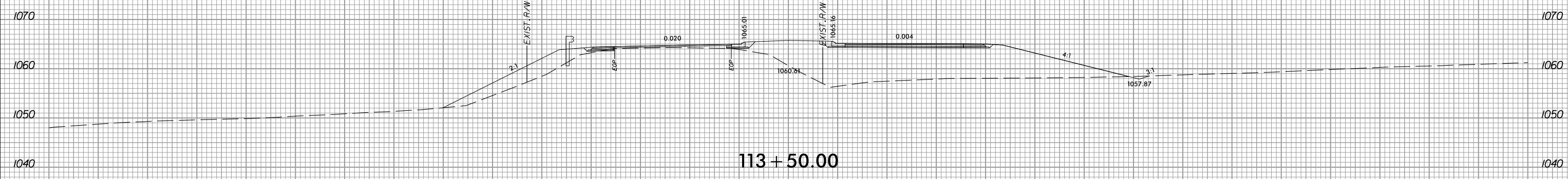

113 + 50.00

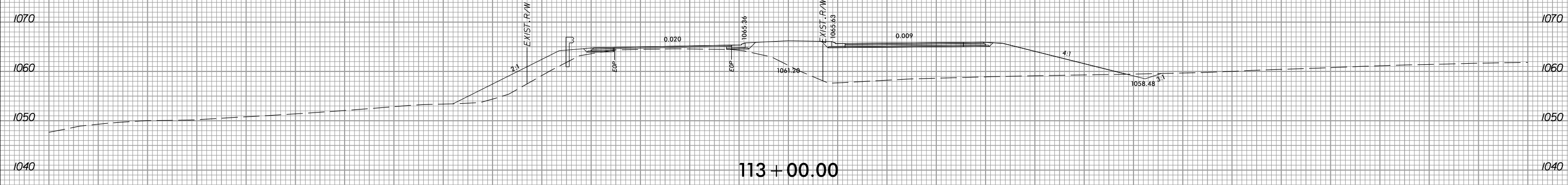

113 + 00.00

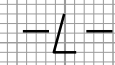

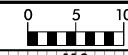

PROJ. REFERENCE NO.  
R-3100A

SHEET NO.  
X-51

150 140 130 120 110 100 90 80 70 60 50 40 30 20 10 0 10 20 30 40 50 60 70 80 90 100 110 120 130 140 150

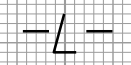
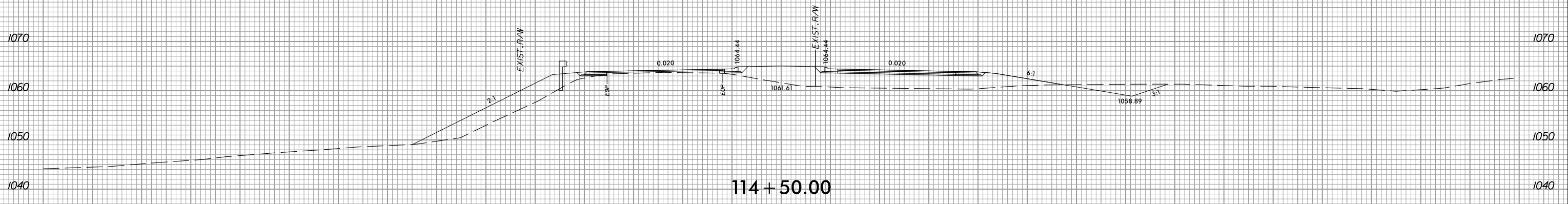
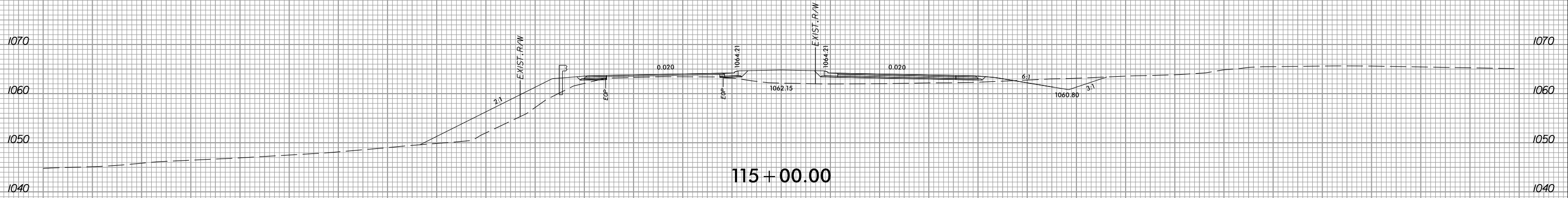
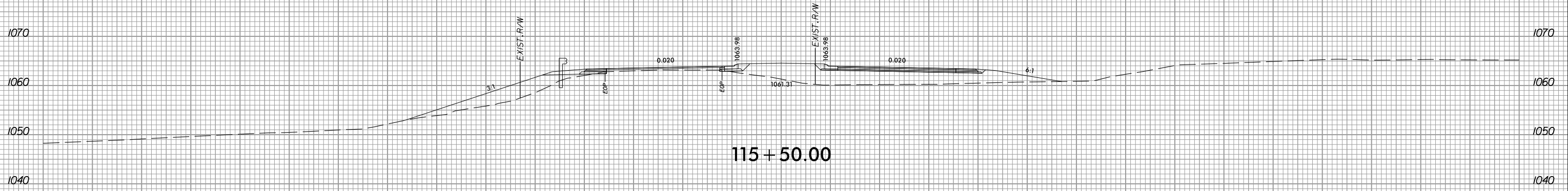
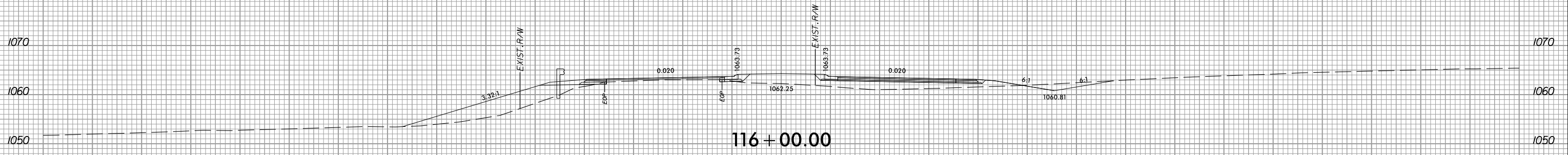

150 140 130 120 110 100 90 80 70 60 50 40 30 20 10 0 10 20 30 40 50 60 70 80 90 100 110 120 130 140 150

P:\156855  
 20200920\proj\Xsec\X\11450.00\11450.00\_rdy.plt.dgn  
 9:42:23 AM



PROJ. REFERENCE NO.  
R-3100A

SHEET NO.  
X-52

150 140 130 120 110 100 90 80 70 60 50 40 30 20 10 0 10 20 30 40 50 60 70 80 90 100 110 120 130 140 150

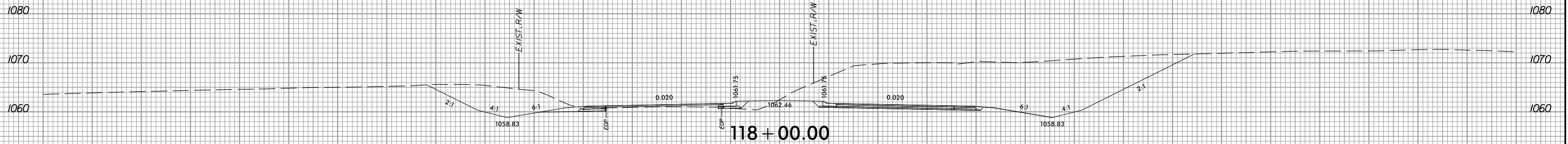

118 + 00.00

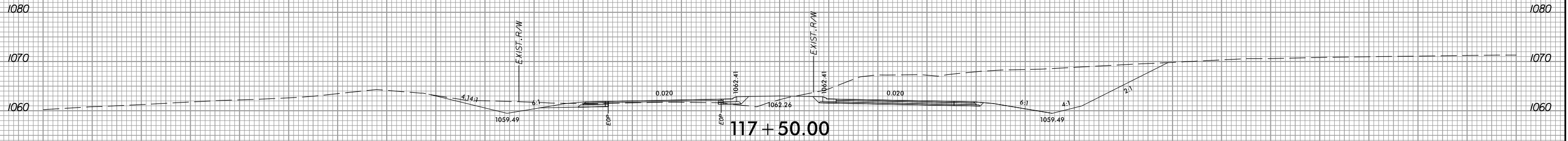

117 + 50.00

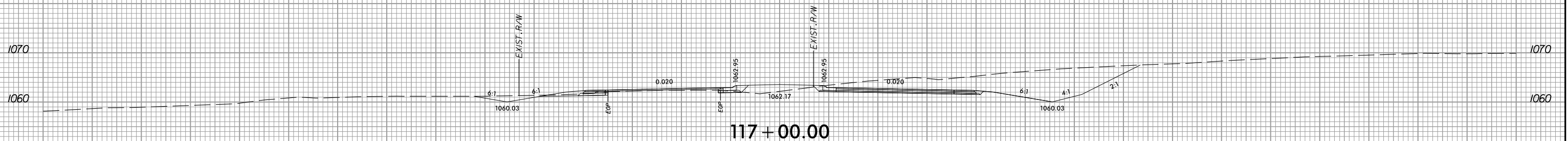

117 + 00.00

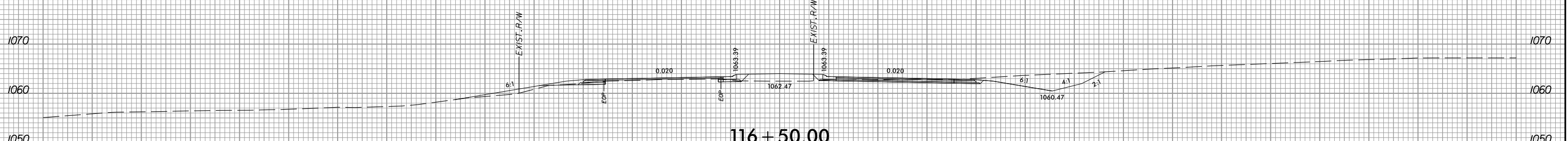

116 + 50.00

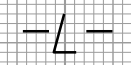

150 140 130 120 110 100 90 80 70 60 50 40 30 20 10 0 10 20 30 40 50 60 70 80 90 100 110 120 130 140 150

P:\56855  
 5/20/2017  
 Xsc\Xp\1031000A  
 9:42:24 AM

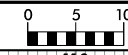

PROJ. REFERENCE NO.  
R-3100A

SHEET NO.  
X-53

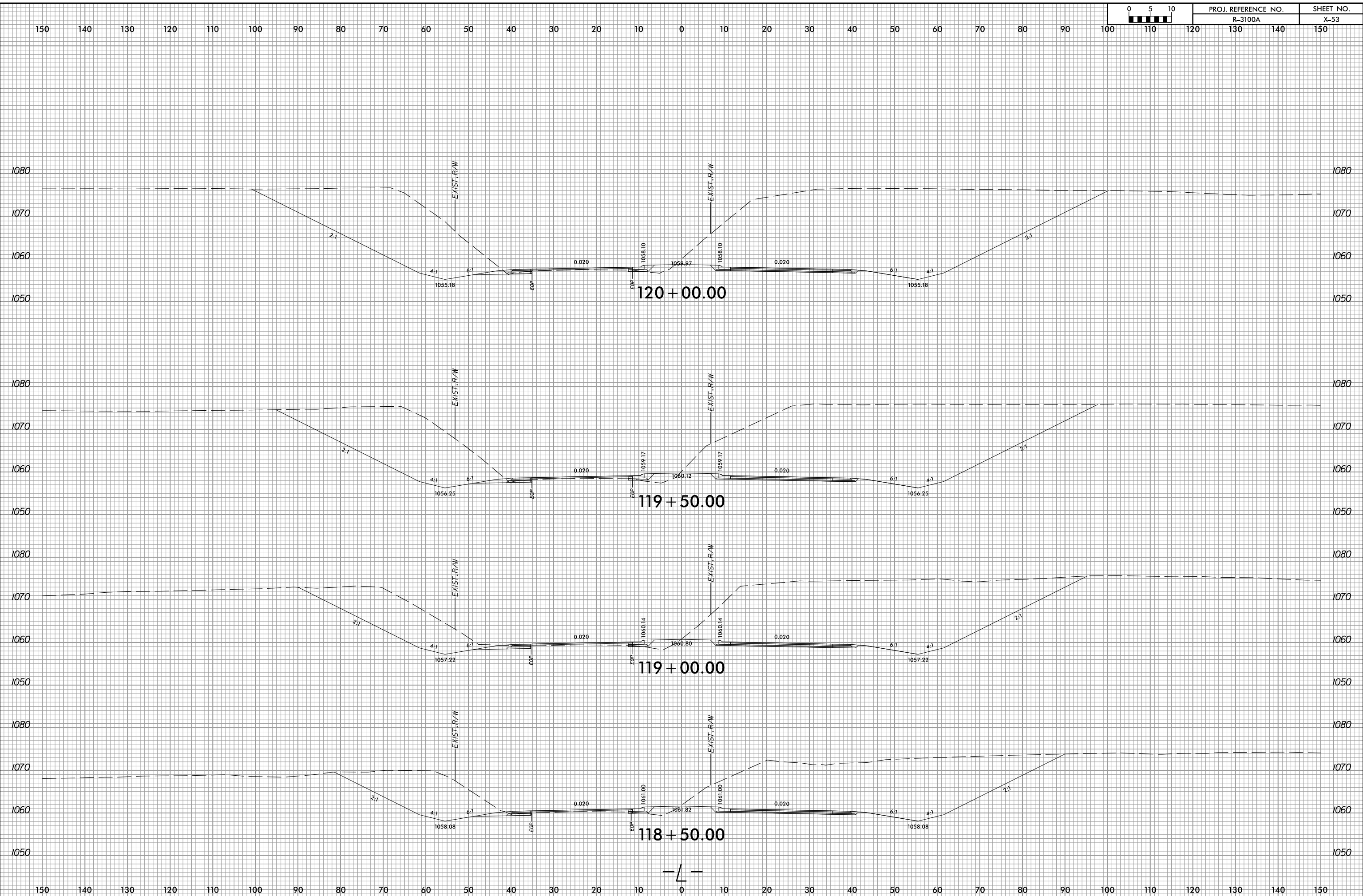

P:\156855  
 20200920\Xsc\X\156855\156855.dgn  
 9:42:25 AM



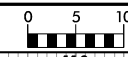

PROJ. REFERENCE NO.  
R-3100A

SHEET NO.  
X-55

150 140 130 120 110 100 90 80 70 60 50 40 30 20 10 0 10 20 30 40 50 60 70 80 90 100 110 120 130 140 150

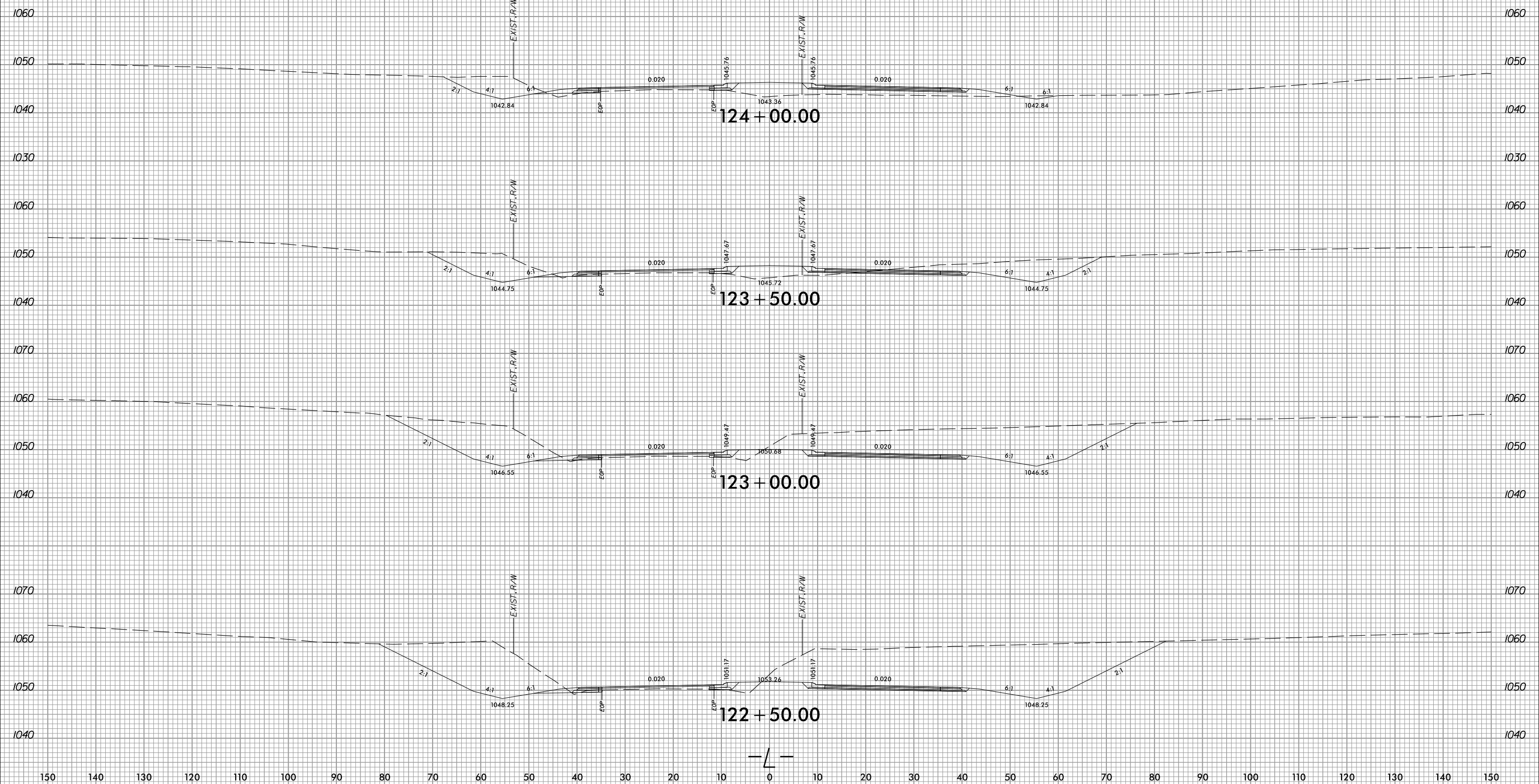

PH:56855  
5/20/2017 9:42:27 AM  
X:\proj\Xsc\X\proj\3100A\_rdy.L.dgn

150 140 130 120 110 100 90 80 70 60 50 40 30 20 10 0 10 20 30 40 50 60 70 80 90 100 110 120 130 140 150

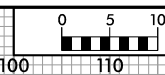

PROJ. REFERENCE NO.	SHEET NO.
R-3100A	X-56

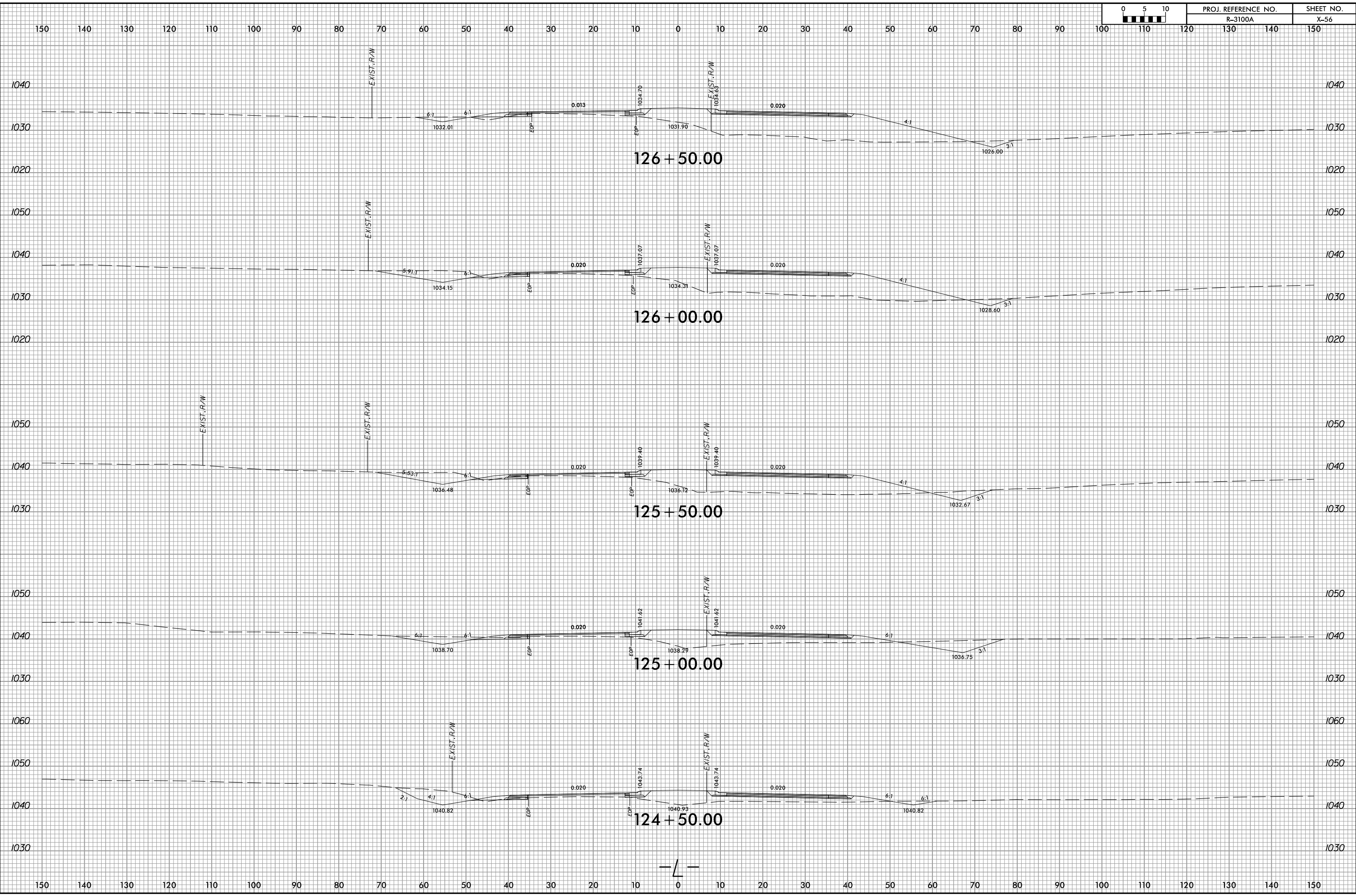

P:\156855  
 5/20/2017  
 Xsc\X\156855\156855.dwg  
 9:42:23 AM

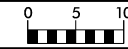

PROJ. REFERENCE NO.  
R-3100A

SHEET NO.  
X-57

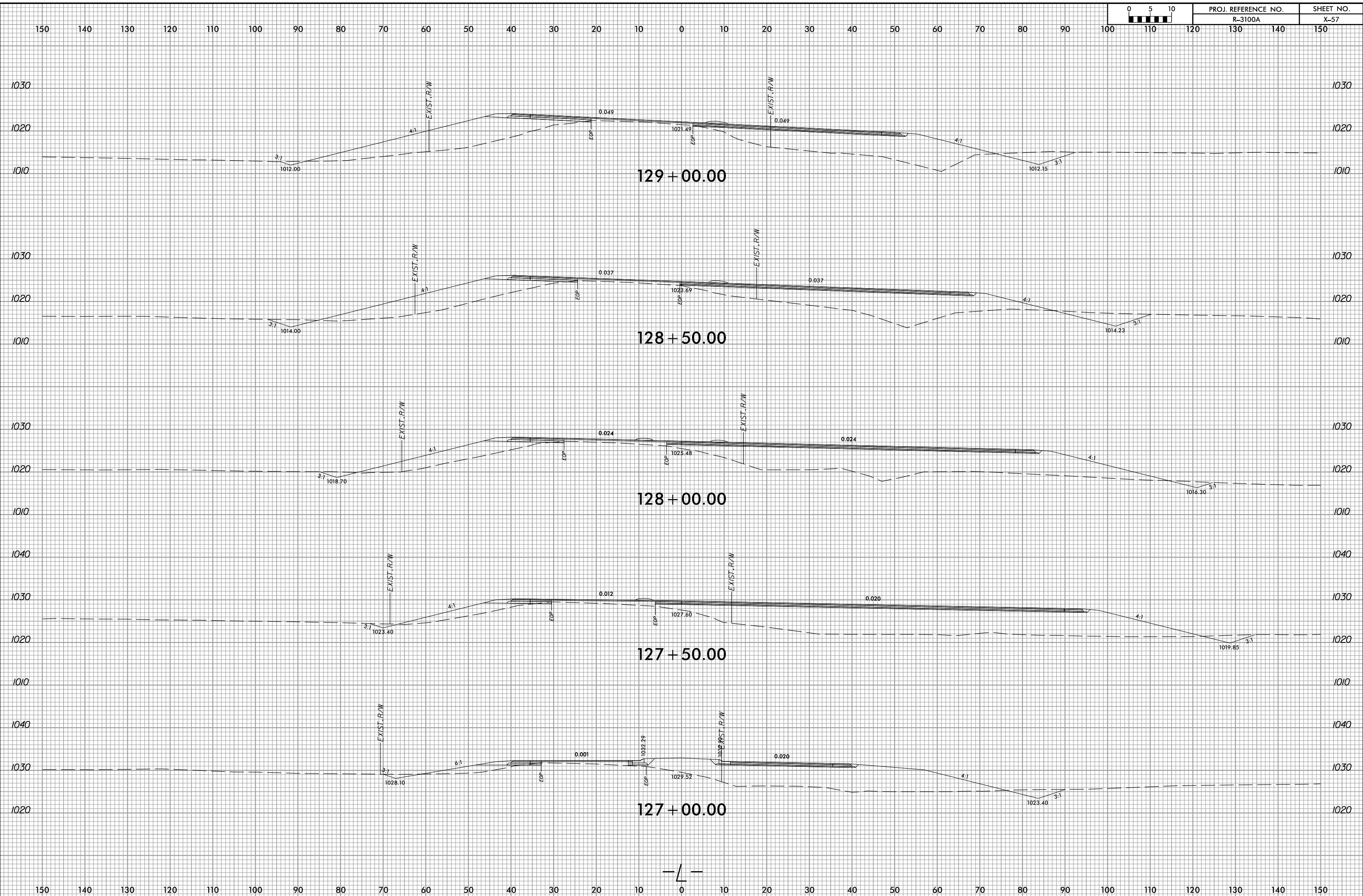

P:\56855  
5/20/2017  
5:00:20 PM  
Xsc\X\A\1\1\000A  
9:42:29 AM

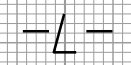





PROJ. REFERENCE NO.  
R-3100A

SHEET NO.  
X-58

150 140 130 120 110 100 90 80 70 60 50 40 30 20 10 0 10 20 30 40 50 60 70 80 90 100 110 120 130 140 150

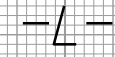
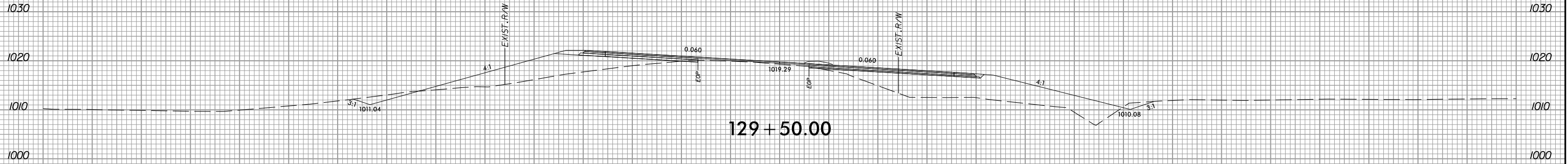
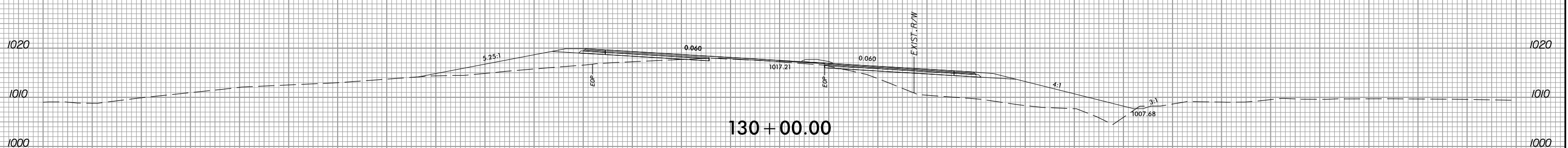
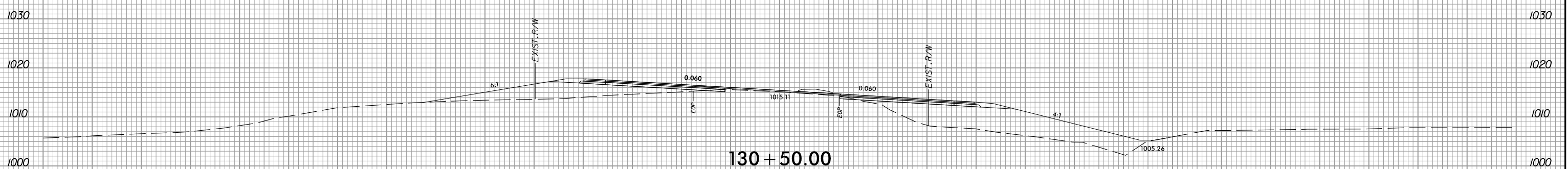
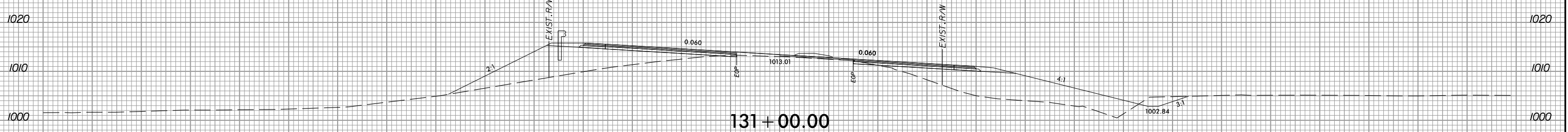
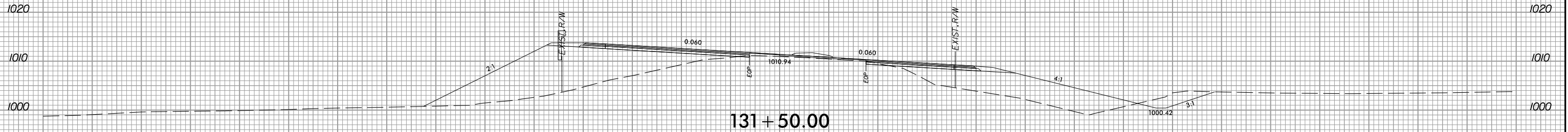

PH:56855  
S:\000000\Xsc\X\1\131000A\_rdy\_xpl.L.dgn  
9/4/2008 9:42:30 AM

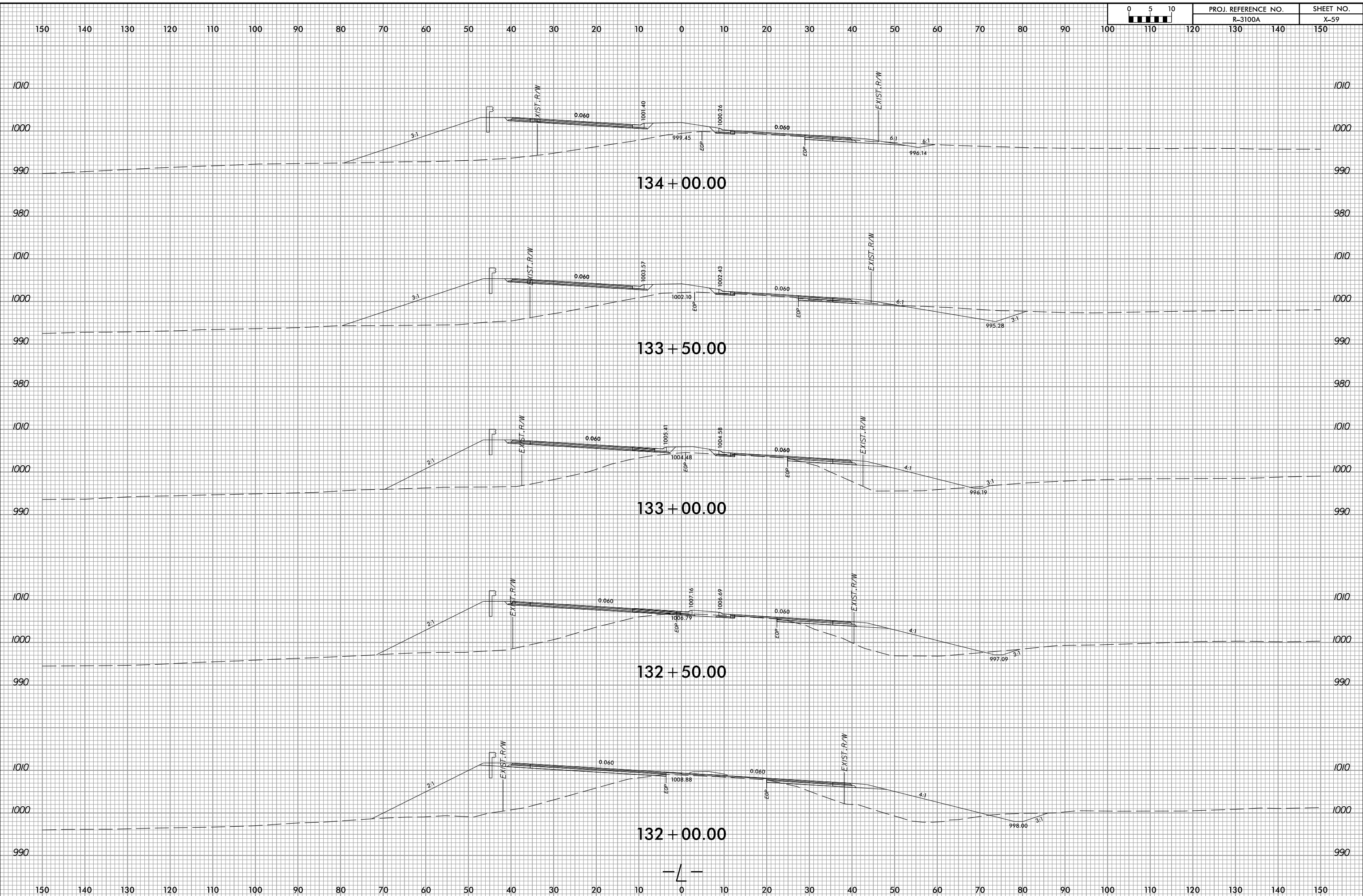

P:\56855  
 25/09/2017  
 Xsc\X\1\1000  
 9:42:31 AM  
 .xdy.L.dgn

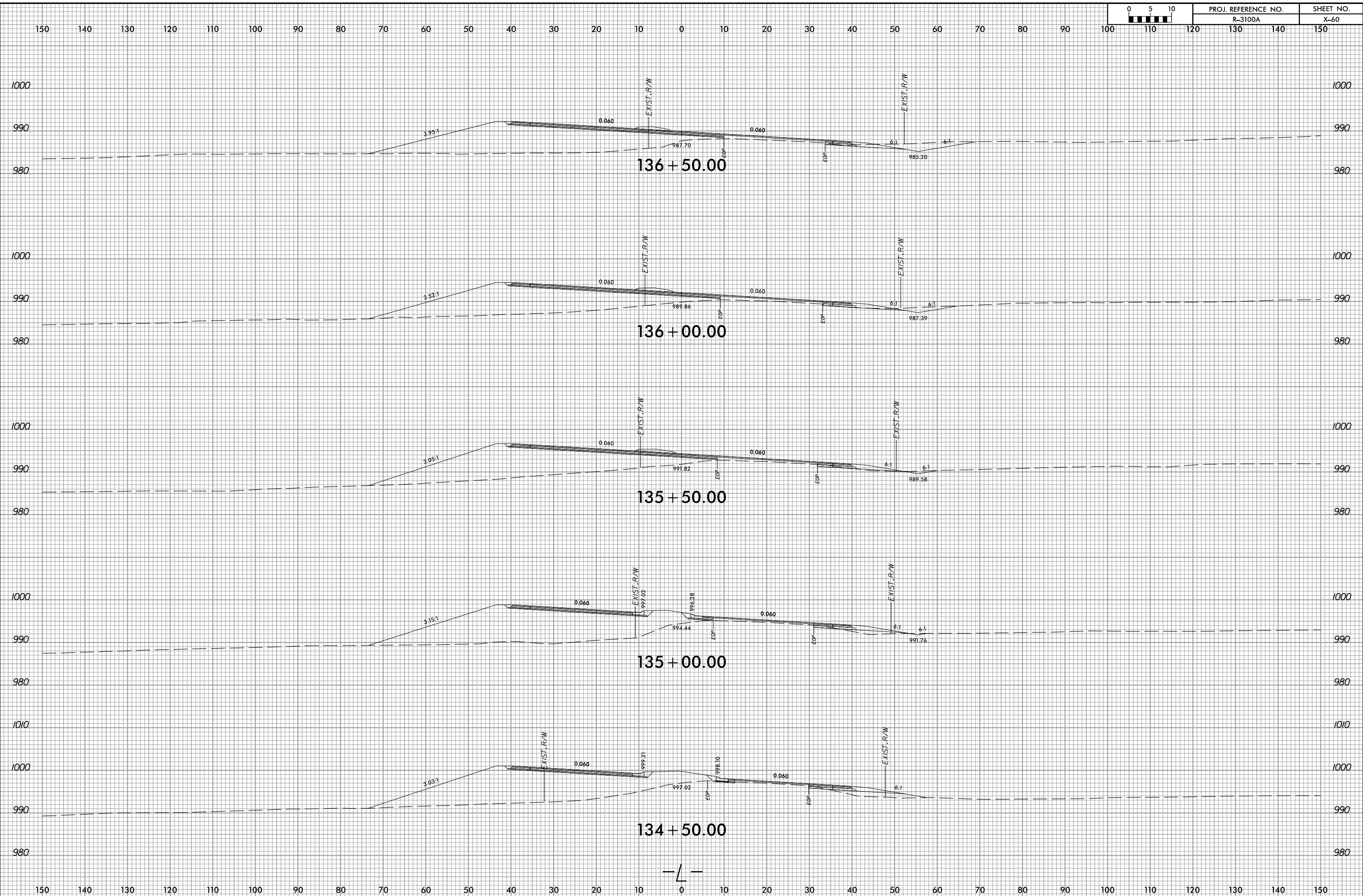

P:\56855  
 5/20/2017  
 9:42:31 AM  
 \Xsc\X\1\031000A\_rdy\_xpl.dgn



150 140 130 120 110 100 90 80 70 60 50 40 30 20 10 0 10 20 30 40 50 60 70 80 90 100 110 120 130 140 150

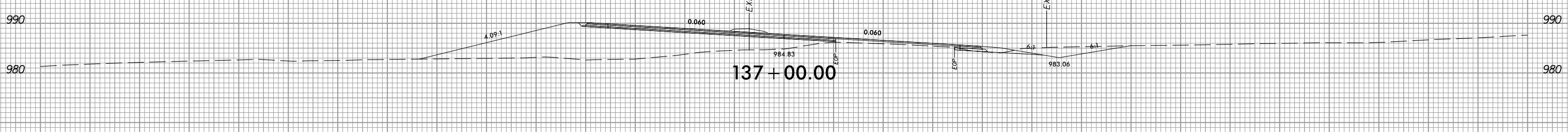
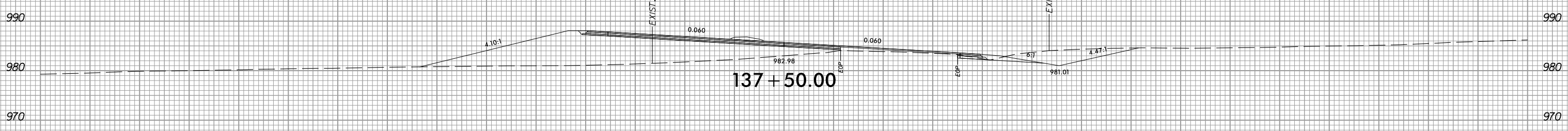
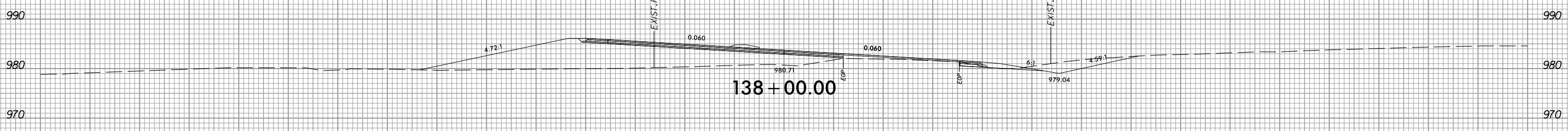
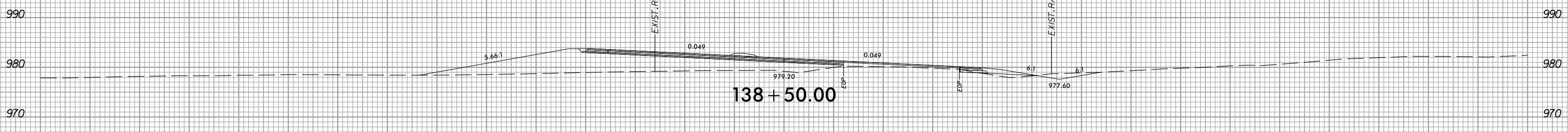
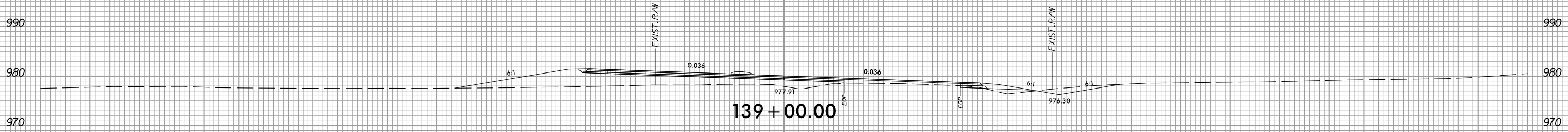

150 140 130 120 110 100 90 80 70 60 50 40 30 20 10 0 10 20 30 40 50 60 70 80 90 100 110 120 130 140 150

P:\56855  
5/20/2017  
9:42:32 AM  
X:\sc\X\13700A\_rdy.plt.dgn

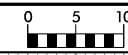

PROJ. REFERENCE NO.	SHEET NO.
R-3100A	X-62

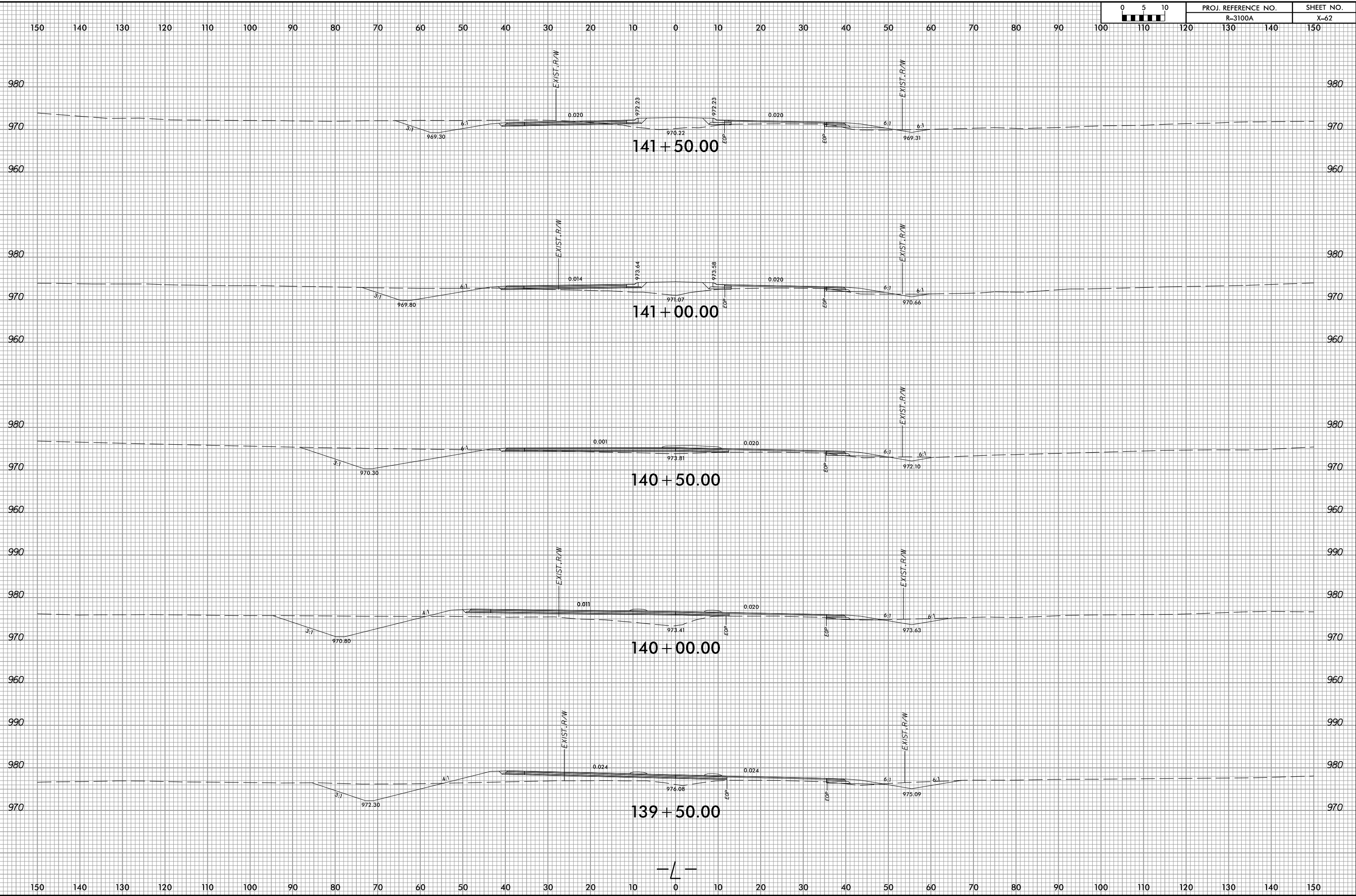

P:\156855  
 5/20/2017 9:42:33 AM  
 Xsc\X\156855\156855.dwg

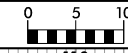

PROJ. REFERENCE NO.  
R-3100A

SHEET NO.  
X-63

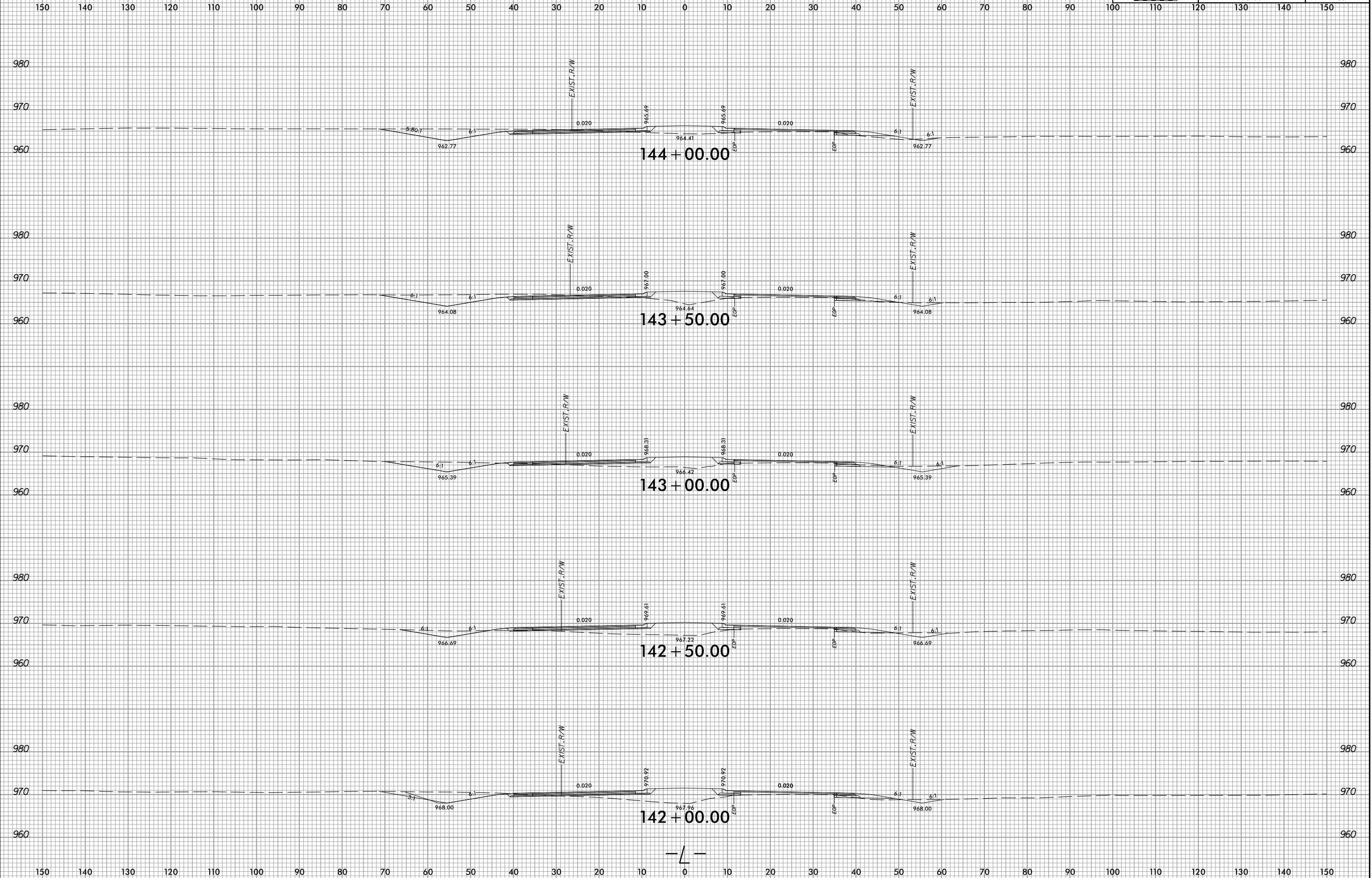

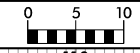

PROJ. REFERENCE NO.	SHEET NO.
R-3100A	X-64

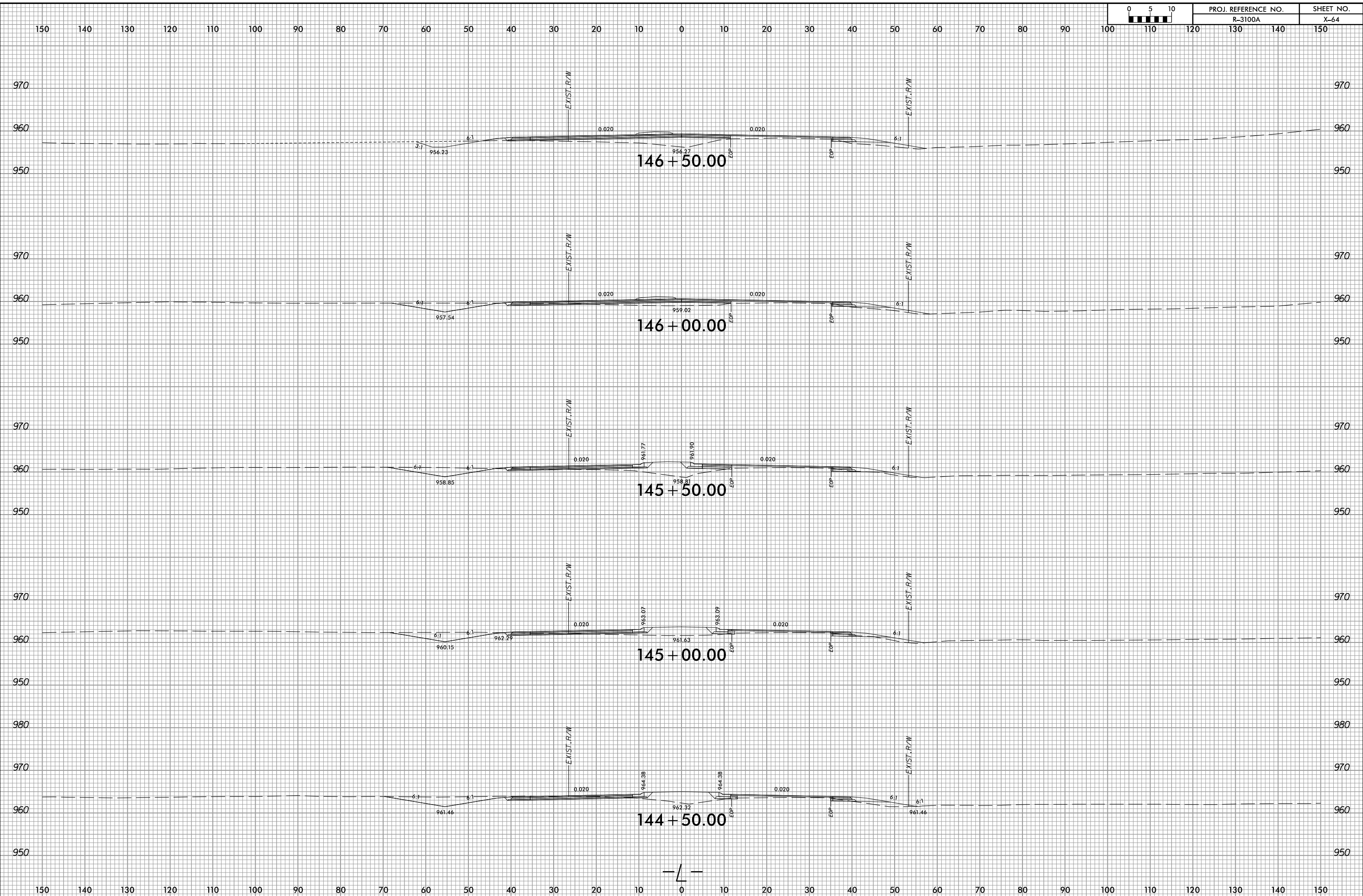

P:\56855  
 5/20/2017 9:42:36 AM  
 \Xsc\X\p3100A\_rdy.plt.dgn



PROJ. REFERENCE NO.  
R-3100A

SHEET NO.  
X-65

150 140 130 120 110 100 90 80 70 60 50 40 30 20 10 0 10 20 30 40 50 60 70 80 90 100 110 120 130 140 150

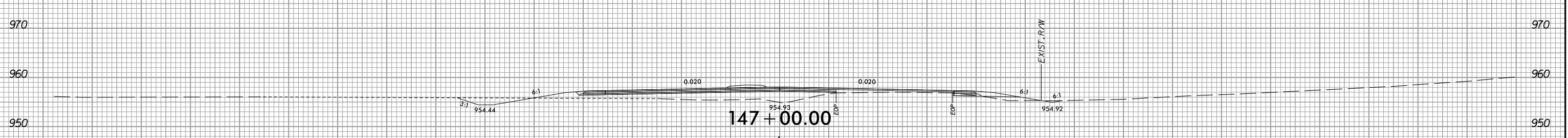
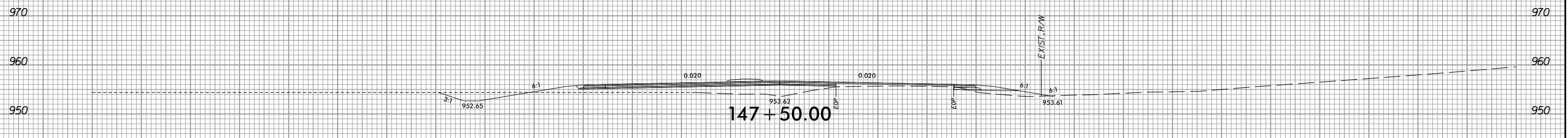
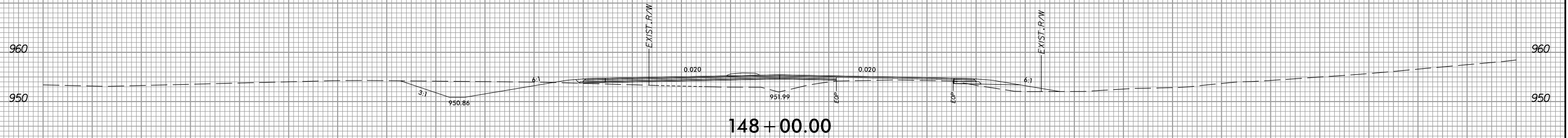
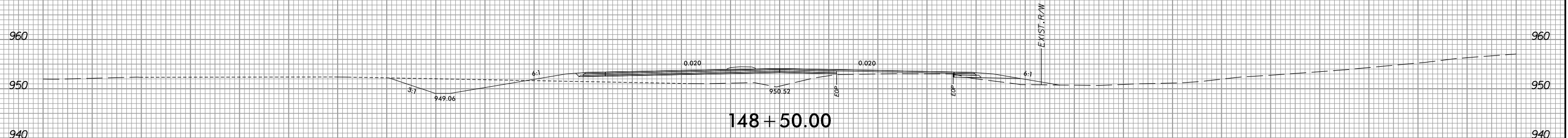
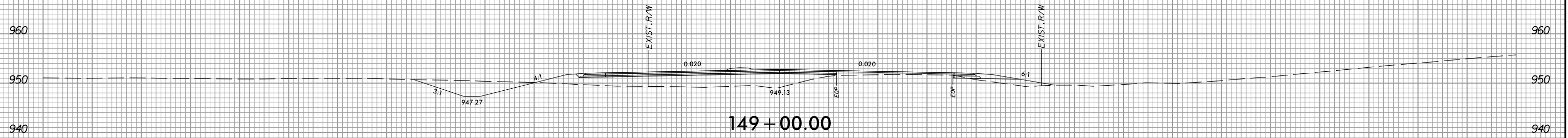

P:\56855  
5/20/2017 9:42:37 AM  
Xsec\X\147000A\_rdy.L.dgn

150 140 130 120 110 100 90 80 70 60 50 40 30 20 10 0 10 20 30 40 50 60 70 80 90 100 110 120 130 140 150





PROJ. REFERENCE NO.  
R-3100A

SHEET NO.  
X-66

150 140 130 120 110 100 90 80 70 60 50 40 30 20 10 0 10 20 30 40 50 60 70 80 90 100 110 120 130 140 150

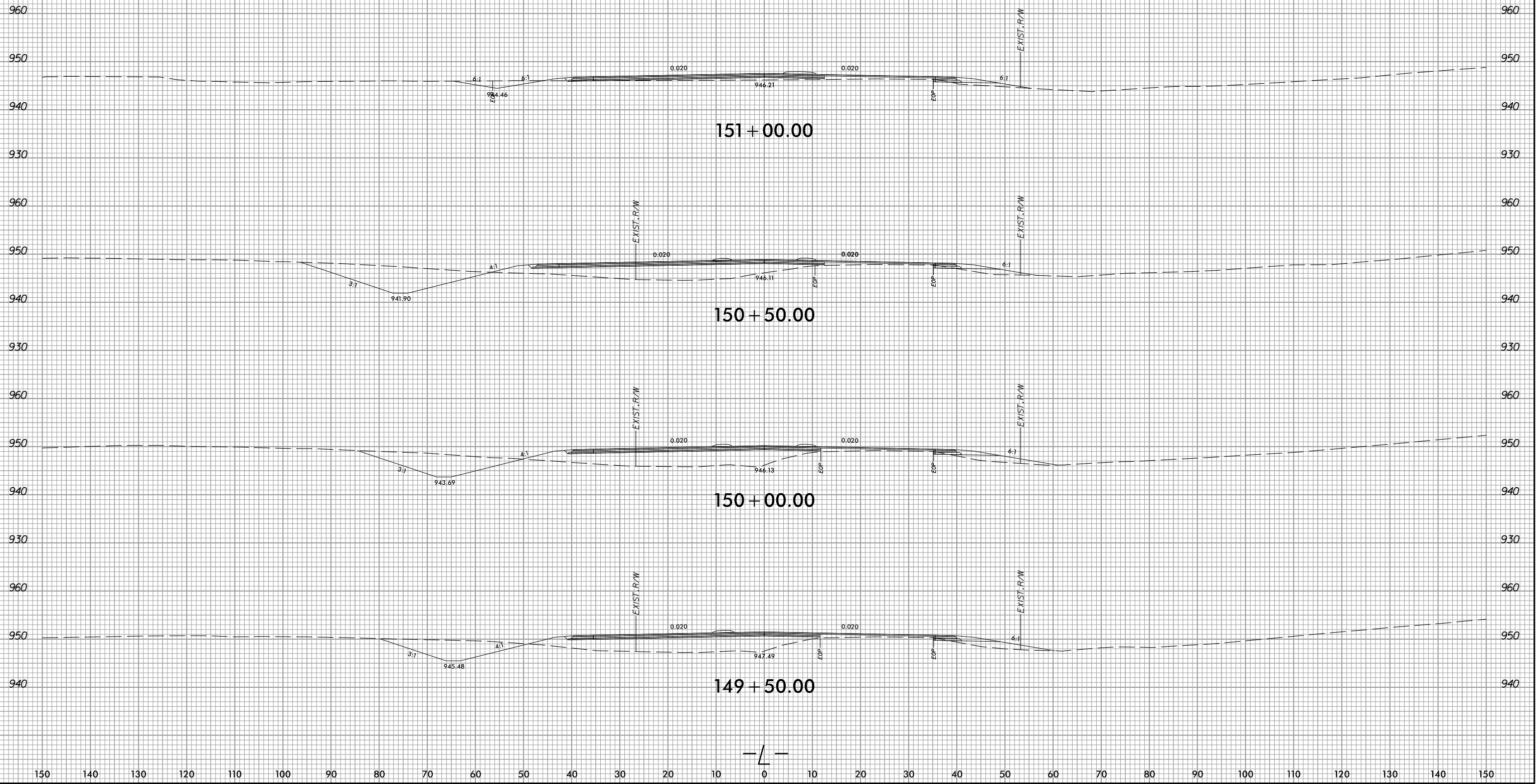

P:\56855  
5/20/2017  
5:00:20 PM  
X:\sc\X\p3100A\_rdy\_xpl.dgn  
9:42:38 AM

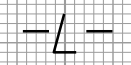

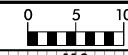

PROJ. REFERENCE NO.  
R-3100A

SHEET NO.  
X-67

150 140 130 120 110 100 90 80 70 60 50 40 30 20 10 0 10 20 30 40 50 60 70 80 90 100 110 120 130 140 150

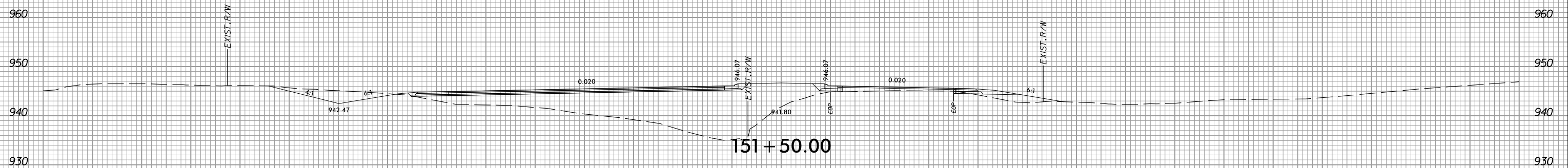
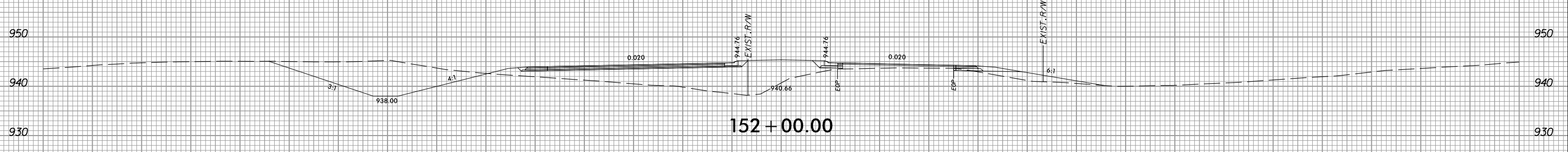
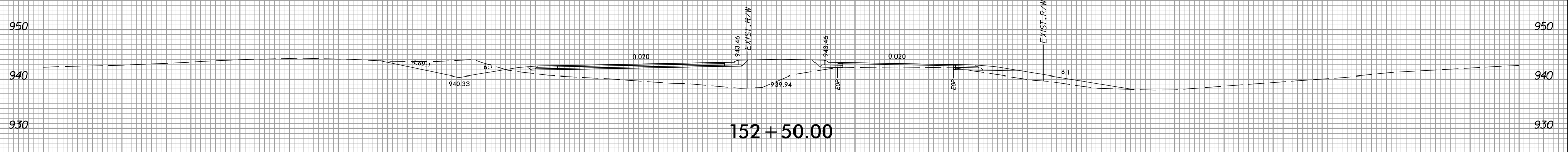
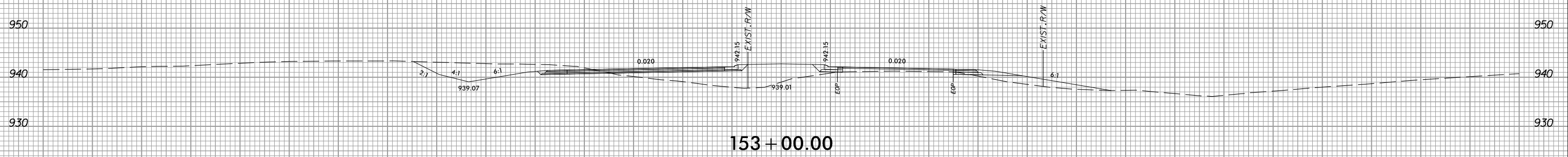
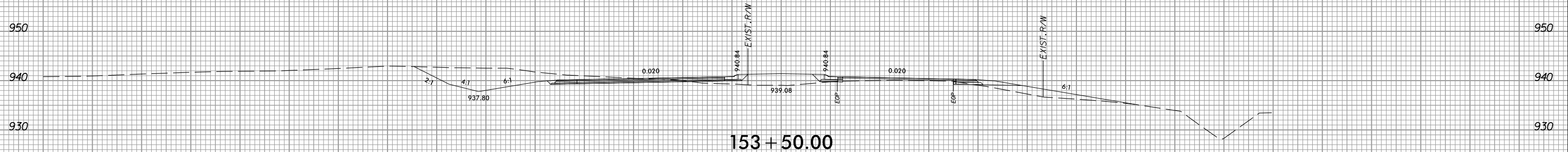

P:\56855  
5/20/2017  
9:42:38 AM  
R-3100A  
X-67

150 140 130 120 110 100 90 80 70 60 50 40 30 20 10 0 10 20 30 40 50 60 70 80 90 100 110 120 130 140 150

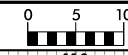

PROJ. REFERENCE NO.  
R-3100A

SHEET NO.  
X-68

150 140 130 120 110 100 90 80 70 60 50 40 30 20 10 0 10 20 30 40 50 60 70 80 90 100 110 120 130 140 150

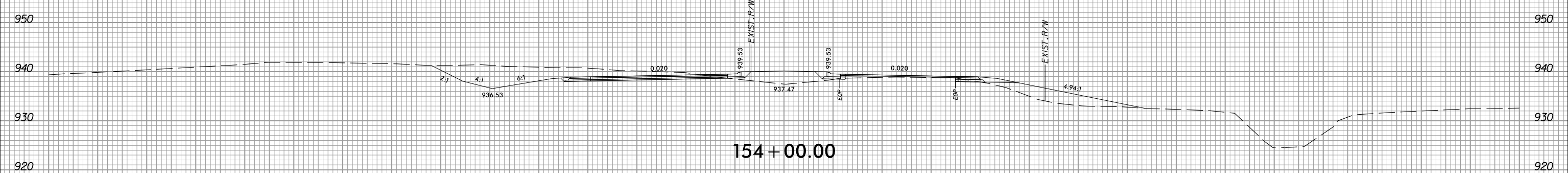
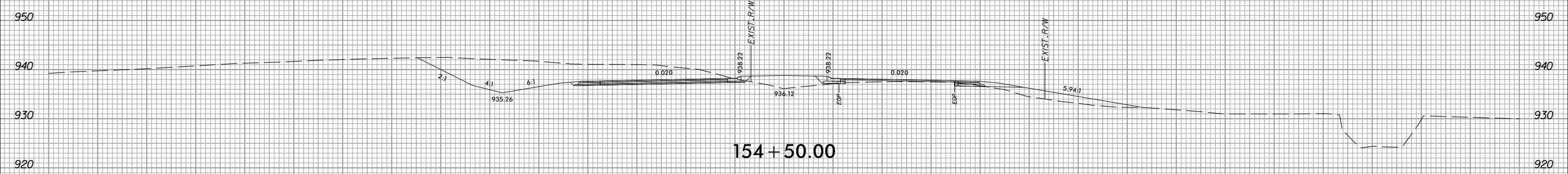
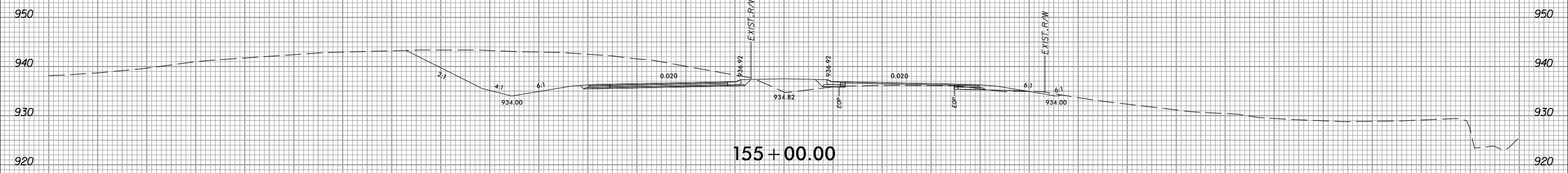
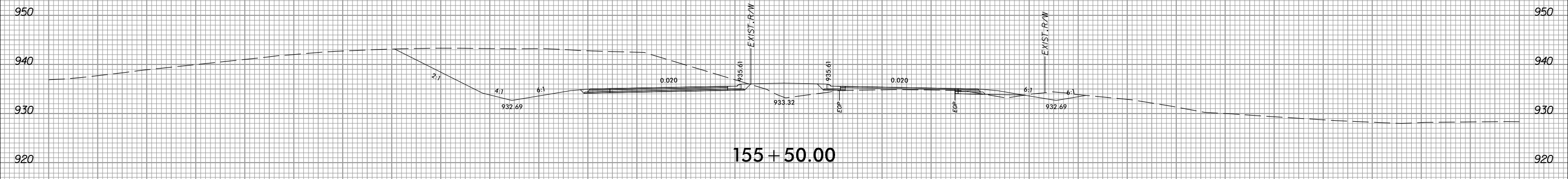

150 140 130 120 110 100 90 80 70 60 50 40 30 20 10 0 10 20 30 40 50 60 70 80 90 100 110 120 130 140 150

P:\156855  
5/20/2017  
5:20:20 AM  
X:\sc\X\156855\154+00.00\154+00.00.rdy.L.dgn  
9:42:39 AM

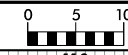

PROJ. REFERENCE NO.	SHEET NO.
R-3100A	X-69

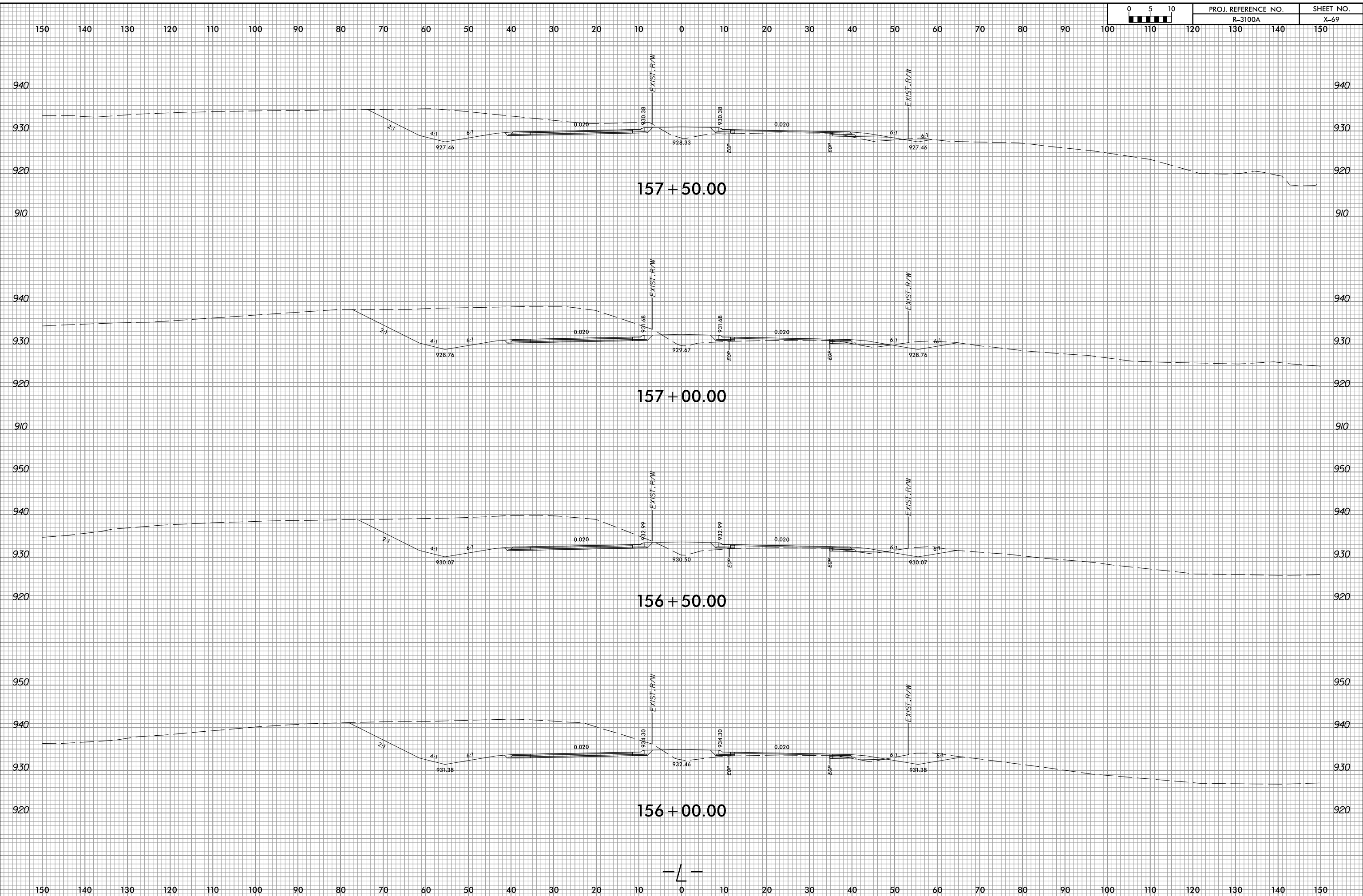

P:\156855  
 2/20/2017  
 9:42:40 AM  
 X:\sc\X\156855\156855.dgn

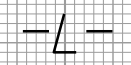



PROJ. REFERENCE NO.  
R-3100A

SHEET NO.  
X-70

150 140 130 120 110 100 90 80 70 60 50 40 30 20 10 0 10 20 30 40 50 60 70 80 90 100 110 120 130 140 150

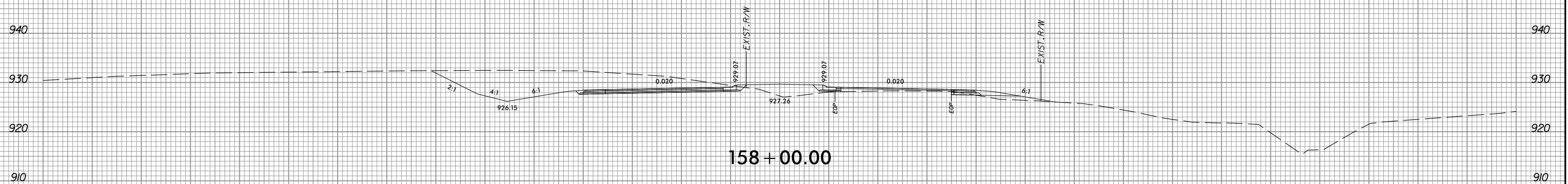
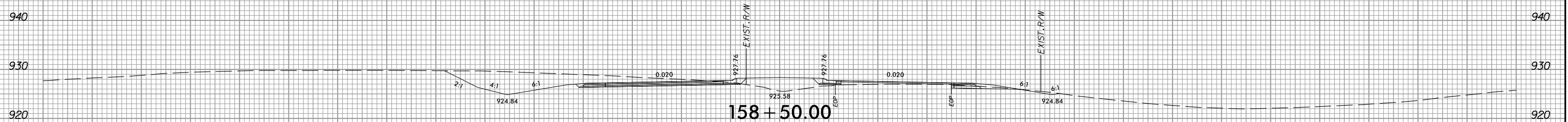
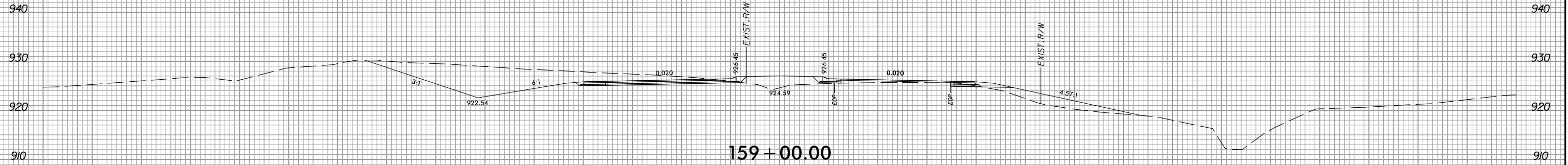
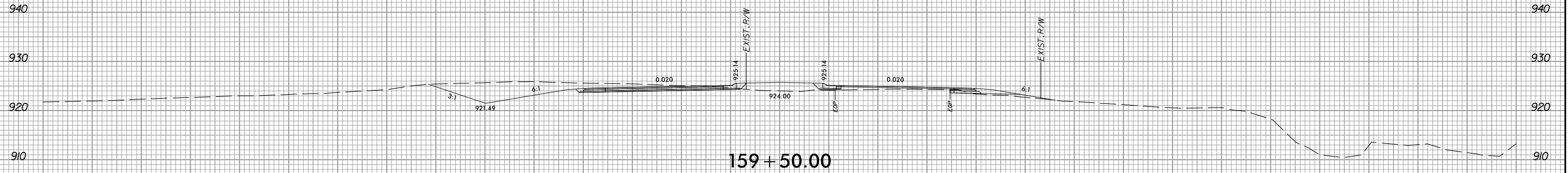

150 140 130 120 110 100 90 80 70 60 50 40 30 20 10 0 10 20 30 40 50 60 70 80 90 100 110 120 130 140 150

P:\56855  
5\20\2017  
5\20\2017\Xsc\X\1581000A\_rdy\_xpl.dgn  
9:42:41 AM

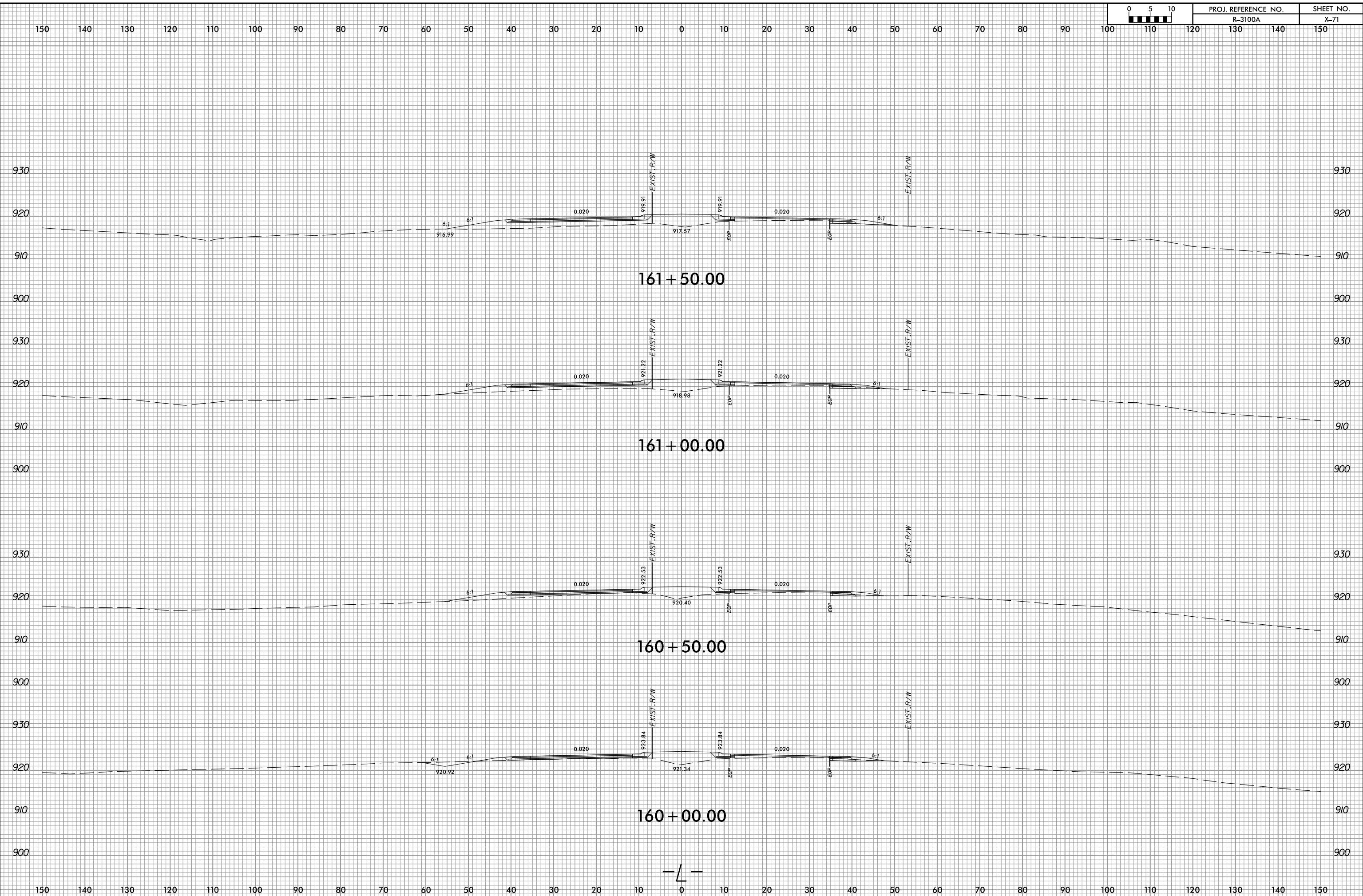

PH:56855  
5/20/2017 9:42:42 AM  
C:\Users\j\Xsc\X\A\161000A\_rdy.plt.dgn

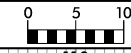

PROJ. REFERENCE NO.  
R-3100A

SHEET NO.  
X-72

150 140 130 120 110 100 90 80 70 60 50 40 30 20 10 0 10 20 30 40 50 60 70 80 90 100 110 120 130 140 150

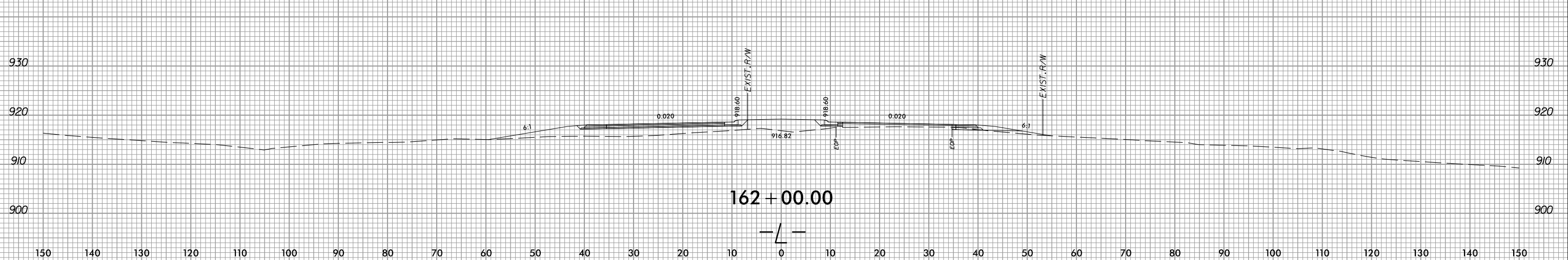
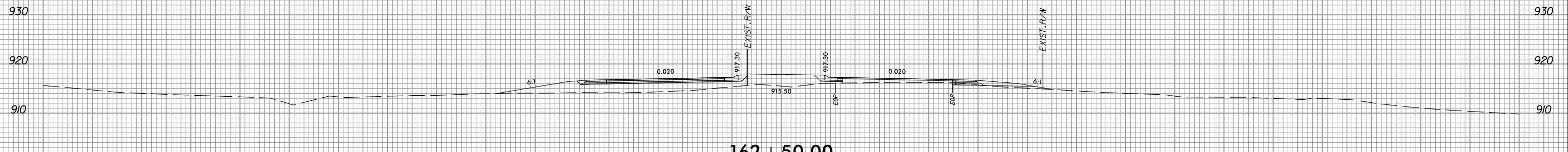
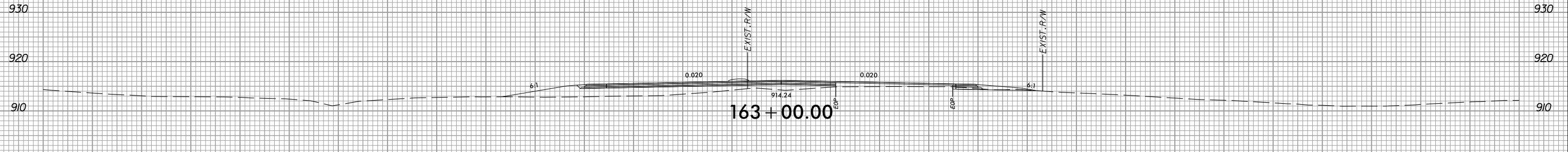
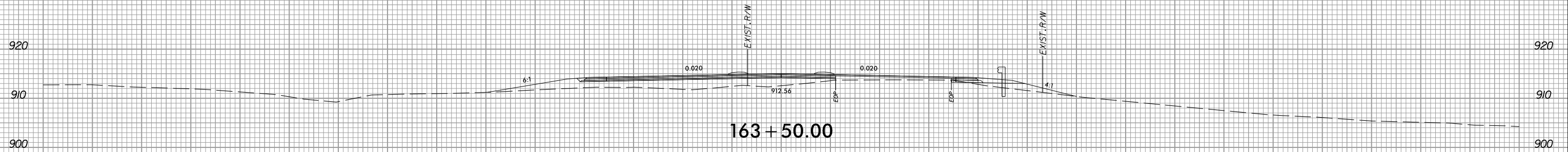

P:\56855  
 5/20/2017 9:42:43 AM  
 \Xsc\X\163100A\_rdy.L.dgn





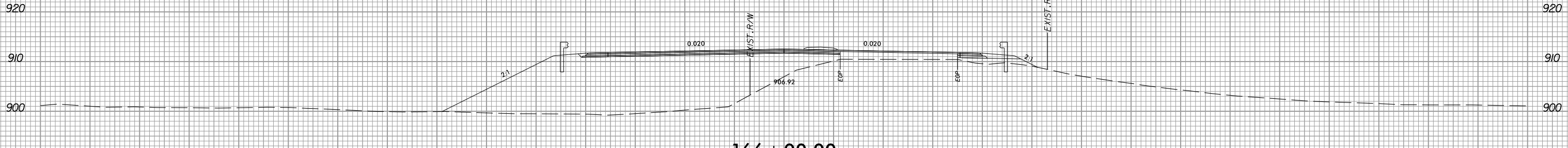
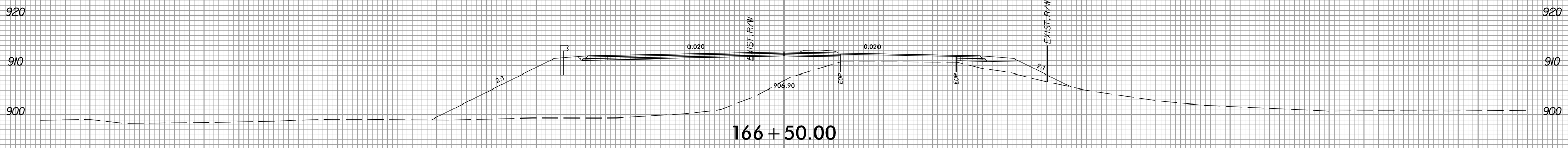
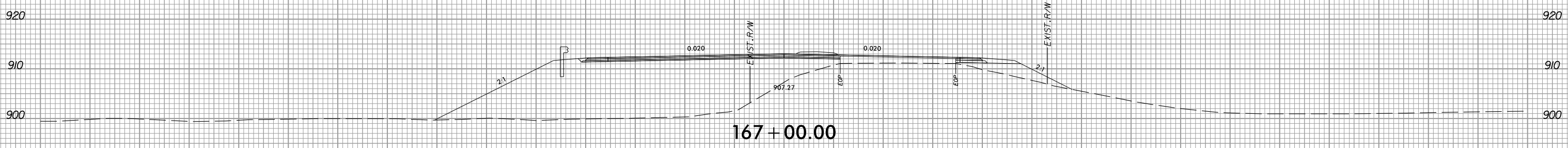
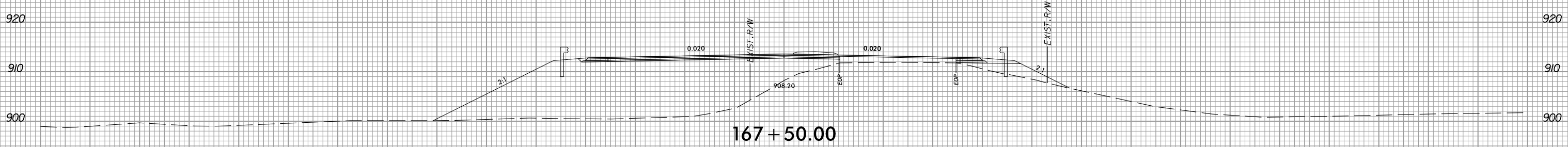
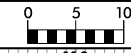



PROJ. REFERENCE NO.  
R-3100A

SHEET NO.  
X-75

150 140 130 120 110 100 90 80 70 60 50 40 30 20 10 0 10 20 30 40 50 60 70 80 90 100 110 120 130 140 150

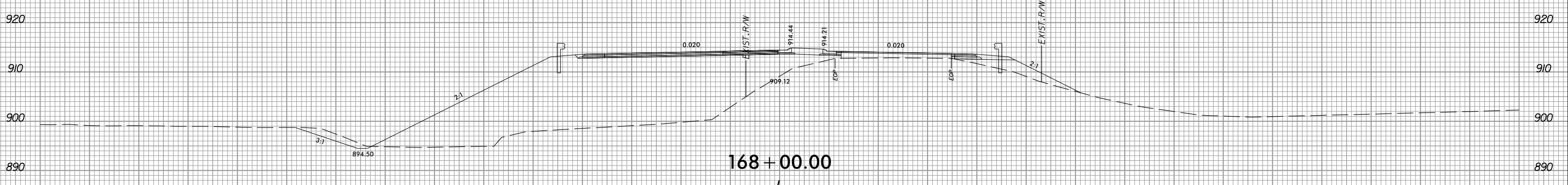
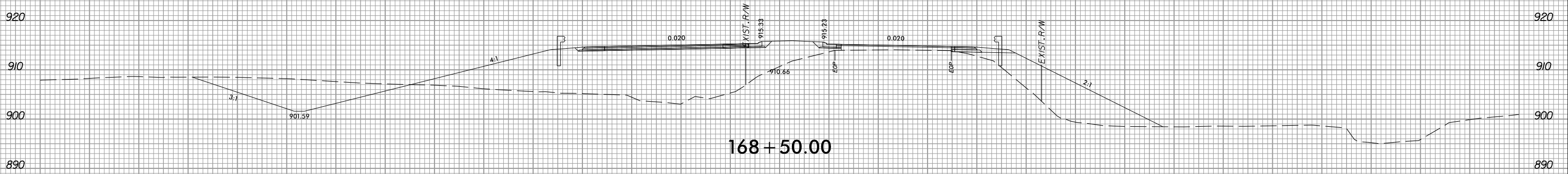
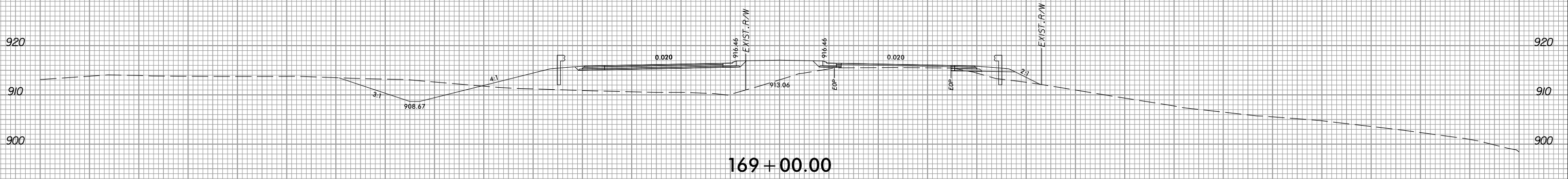
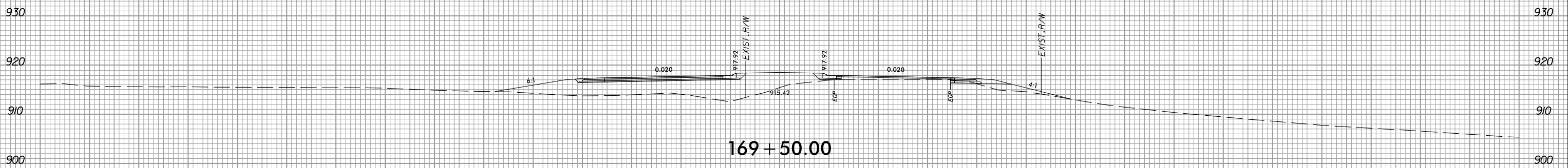

PH56855  
5/20/2017 9:42:46 AM  
\\sc\X\1\100A\_rdy.L.dgn

150 140 130 120 110 100 90 80 70 60 50 40 30 20 10 0 10 20 30 40 50 60 70 80 90 100 110 120 130 140 150



150 140 130 120 110 100 90 80 70 60 50 40 30 20 10 0 10 20 30 40 50 60 70 80 90 100 110 120 130 140 150

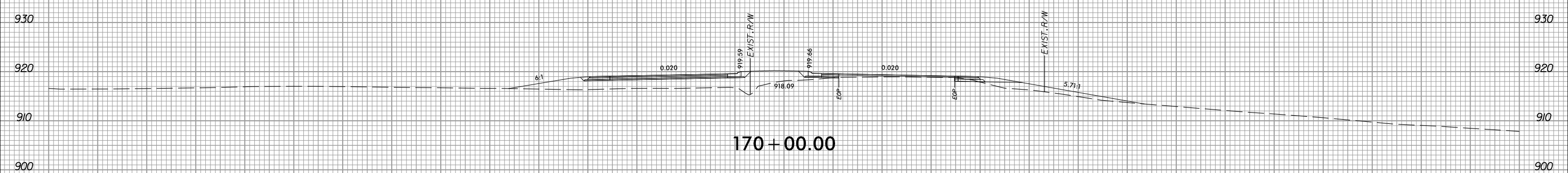
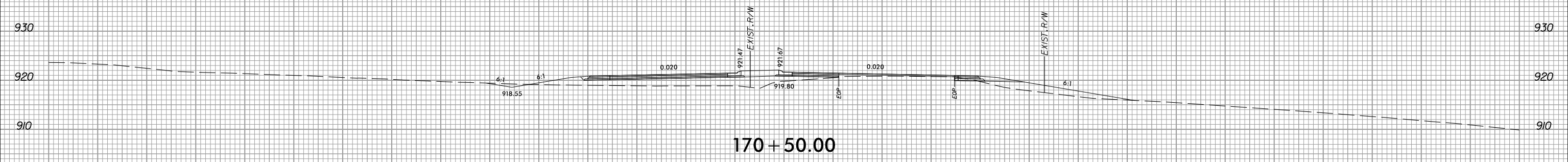
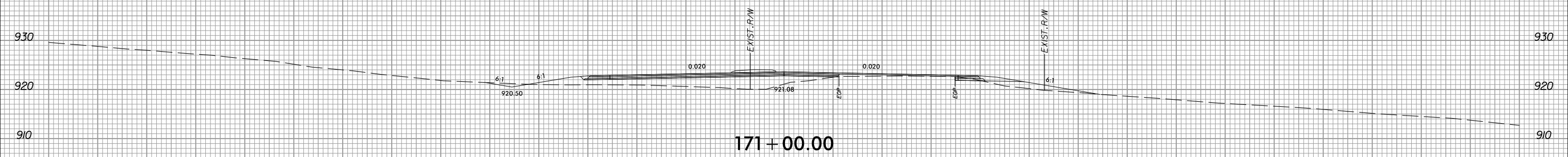
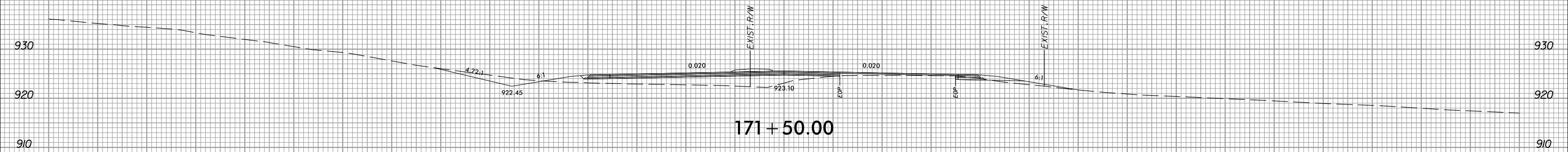

150 140 130 120 110 100 90 80 70 60 50 40 30 20 10 0 10 20 30 40 50 60 70 80 90 100 110 120 130 140 150

PH:56855  
5/20/2017 9:42:47 AM  
C:\Users\j\OneDrive\Documents\Xsc\X\17031000A\17031000A.dgn



PROJ. REFERENCE NO.  
R-3100A

SHEET NO.  
X-77

150 140 130 120 110 100 90 80 70 60 50 40 30 20 10 0 10 20 30 40 50 60 70 80 90 100 110 120 130 140 150

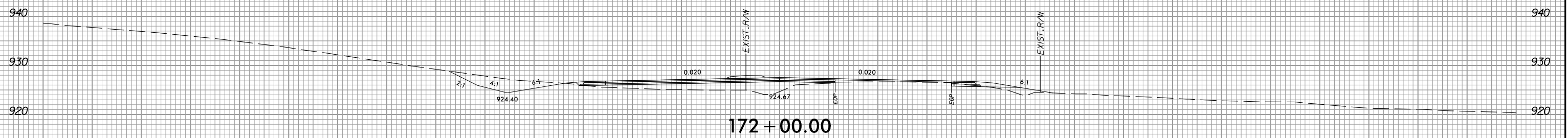
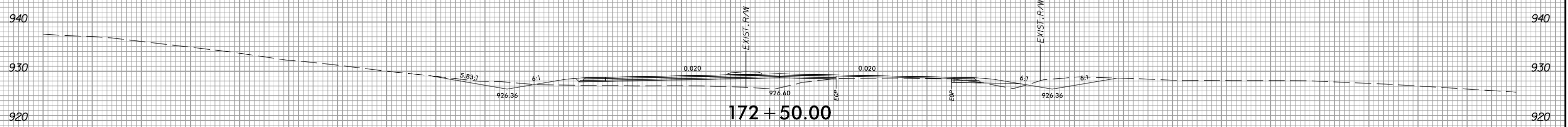
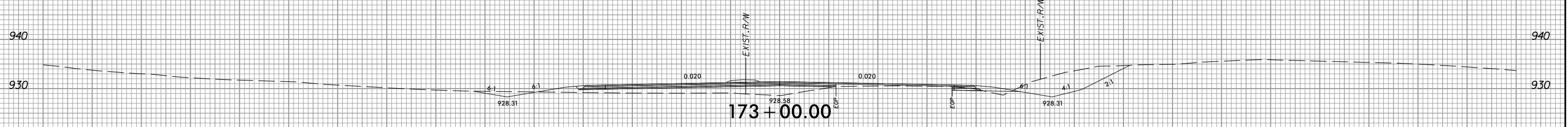
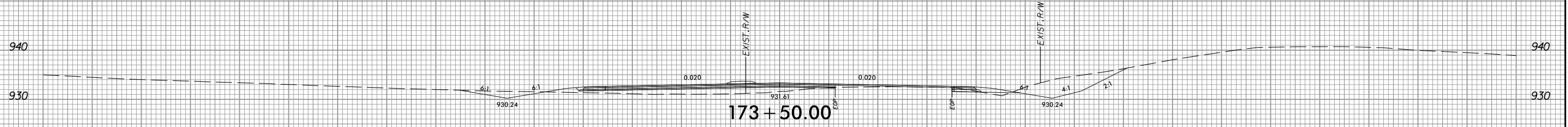
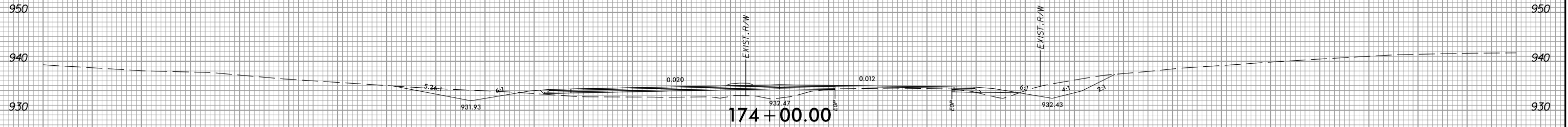

150 140 130 120 110 100 90 80 70 60 50 40 30 20 10 0 10 20 30 40 50 60 70 80 90 100 110 120 130 140 150

P:\56855  
5/20/2017  
9:42:48 AM  
Xsc\X\172100A\_rdy.plt.dgn

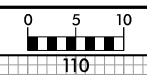

150 140 130 120 110 100 90 80 70 60 50 40 30 20 10 0 10 20 30 40 50 60 70 80 90 100 110 120 130 140 150

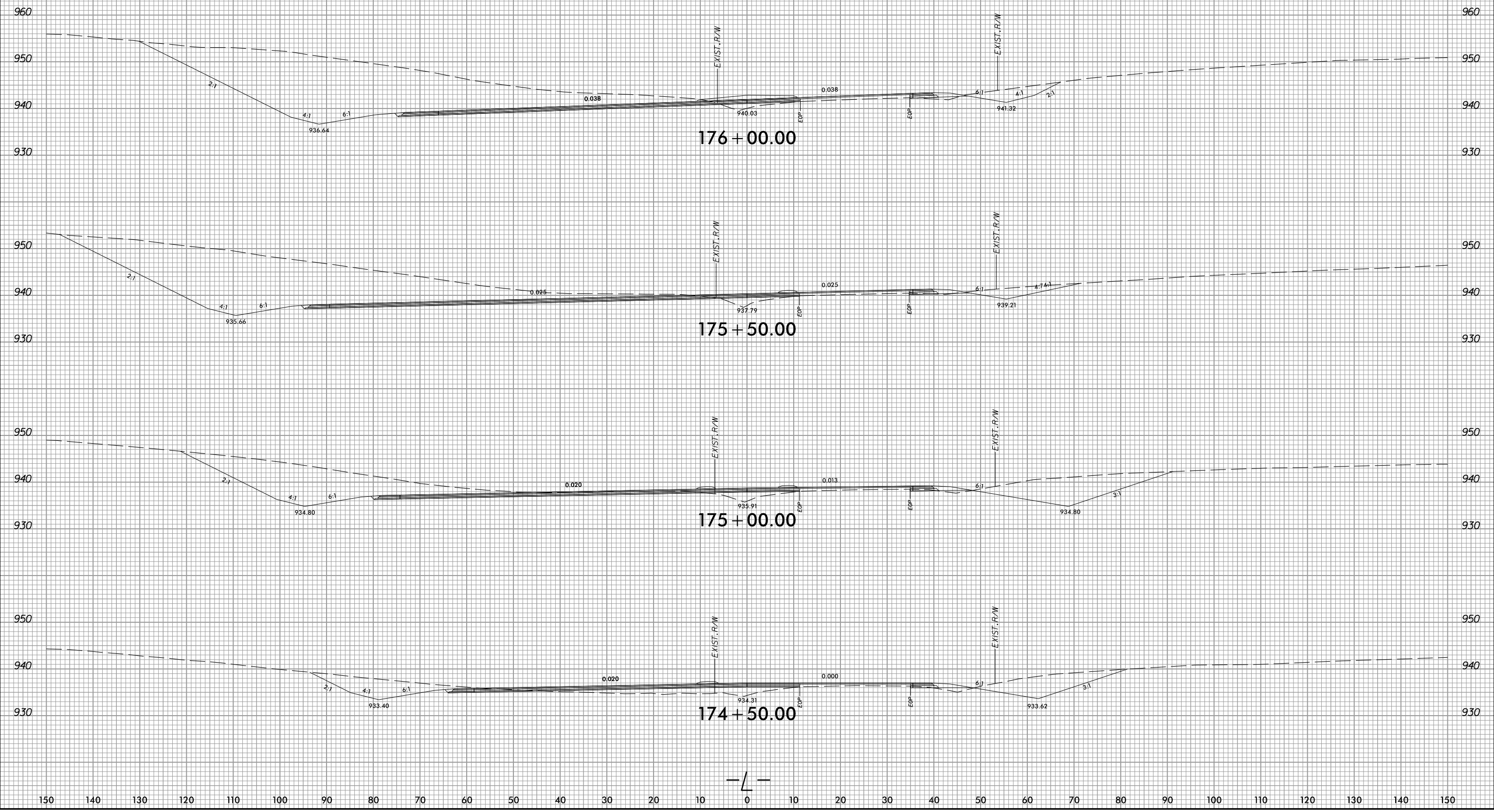

P:\156855  
 2/20/2017  
 9:42:48 AM  
 P:\156855\Xsc\X\174+50.00\174+50.00.dgn

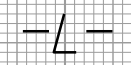

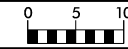

PROJ. REFERENCE NO.  
R-3100A

SHEET NO.  
X-79

150 140 130 120 110 100 90 80 70 60 50 40 30 20 10 0 10 20 30 40 50 60 70 80 90 100 110 120 130 140 150

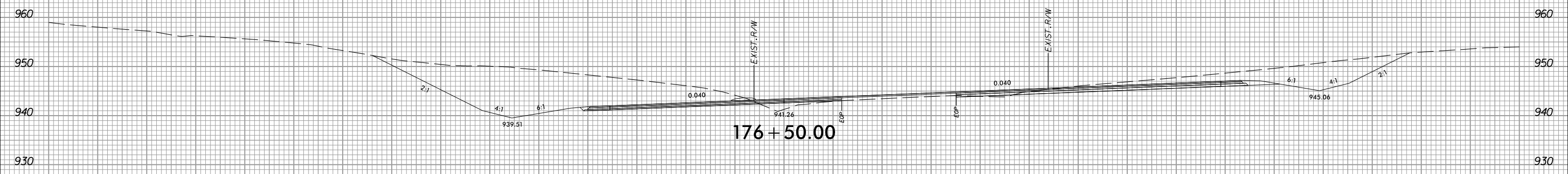
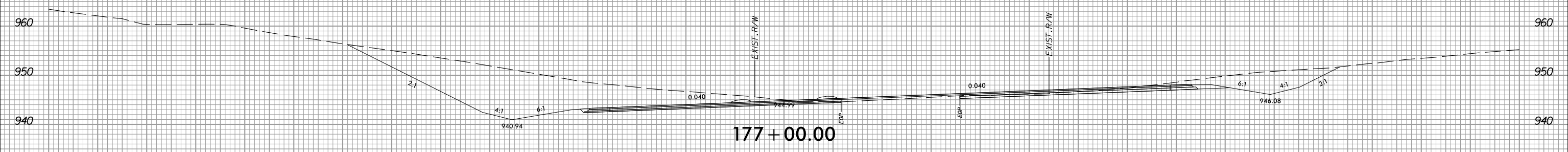
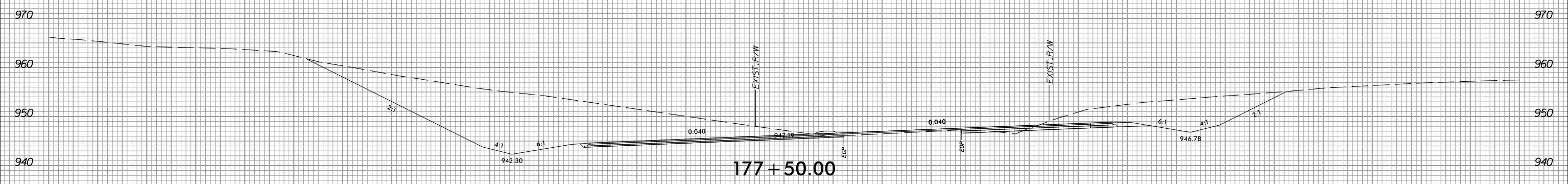
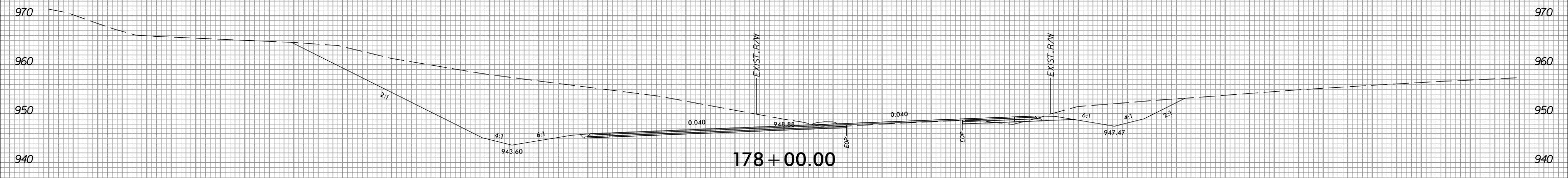

P:\56855  
5/20/2017  
Xsc\X\176+50.00A  
9:42:49 AM

150 140 130 120 110 100 90 80 70 60 50 40 30 20 10 0 10 20 30 40 50 60 70 80 90 100 110 120 130 140 150





PROJ. REFERENCE NO.  
R-3100A

SHEET NO.  
X-81

150 140 130 120 110 100 90 80 70 60 50 40 30 20 10 0 10 20 30 40 50 60 70 80 90 100 110 120 130 140 150

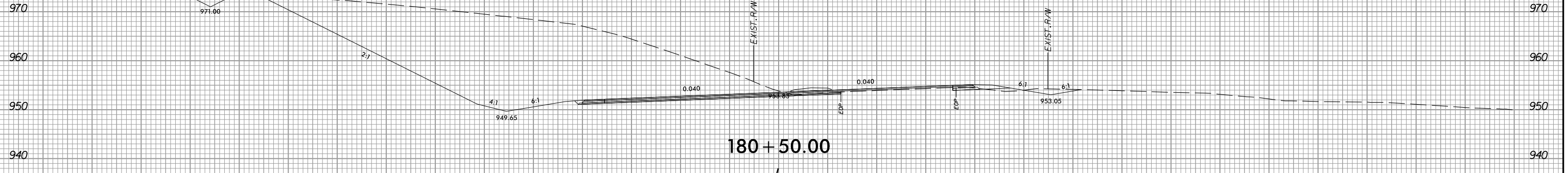
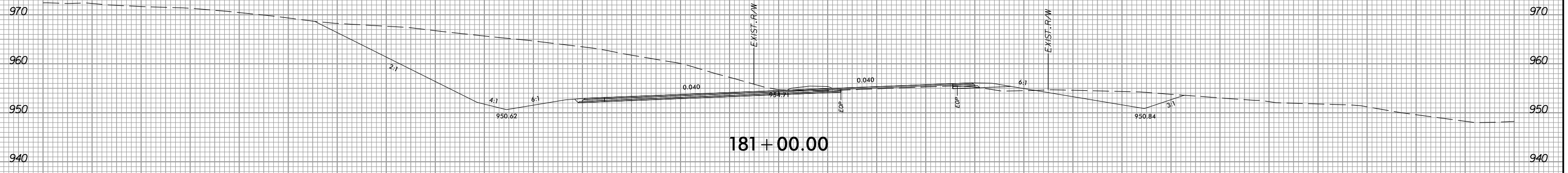
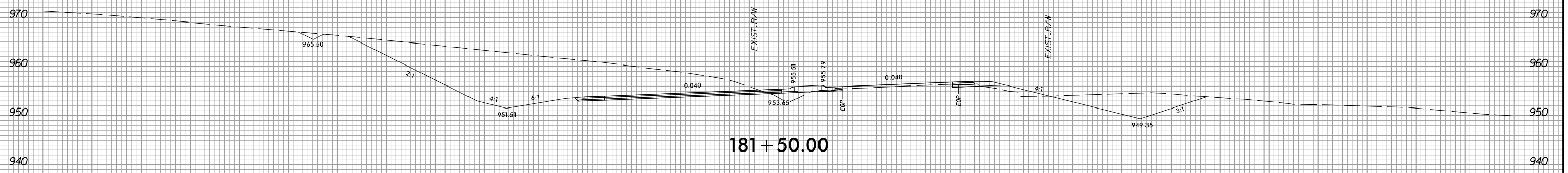
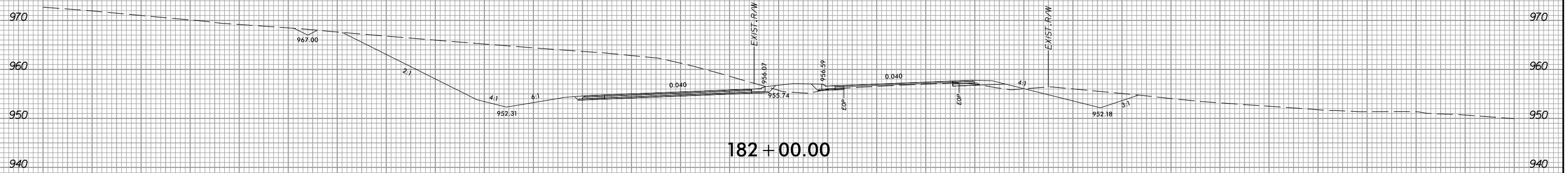

P:\56855  
5/20/2017  
5:00:20pm  
Xsc\X\180+50.00\_rdy.L.dgn  
9:42:51 AM





PROJ. REFERENCE NO.  
R-3100A

SHEET NO.  
X-82

150 140 130 120 110 100 90 80 70 60 50 40 30 20 10 0 10 20 30 40 50 60 70 80 90 100 110 120 130 140 150

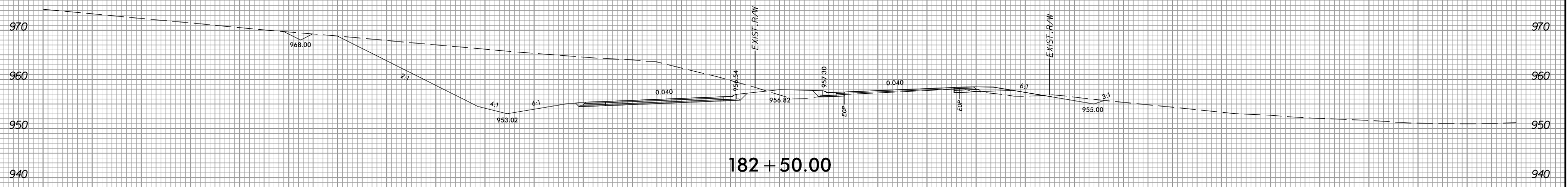
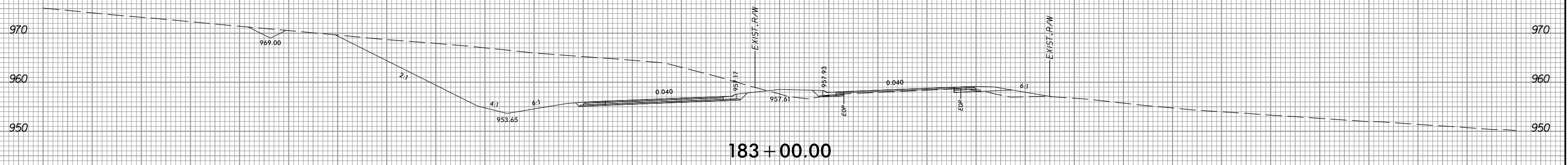
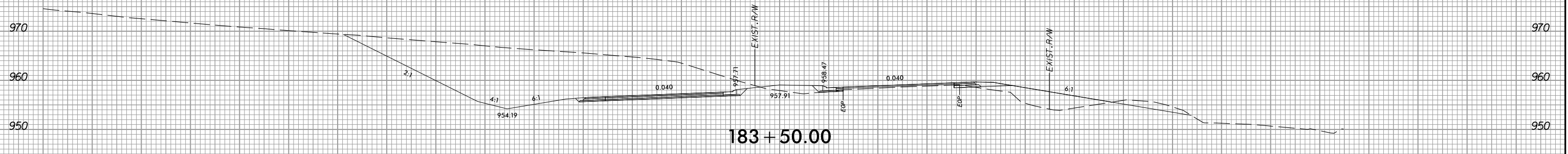
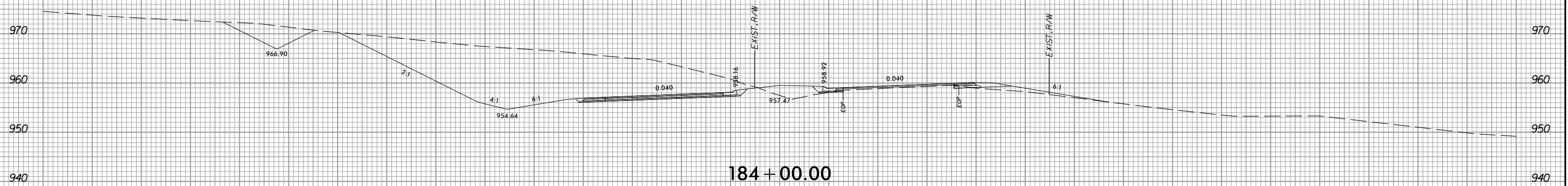

P:\56855  
5/20/2017  
5:00:20 AM  
X:\sc\X\183100A  
9:42:52 AM

150 140 130 120 110 100 90 80 70 60 50 40 30 20 10 0 10 20 30 40 50 60 70 80 90 100 110 120 130 140 150



PROJ. REFERENCE NO.  
R-3100A

SHEET NO.  
X-83

150 140 130 120 110 100 90 80 70 60 50 40 30 20 10 0 10 20 30 40 50 60 70 80 90 100 110 120 130 140 150

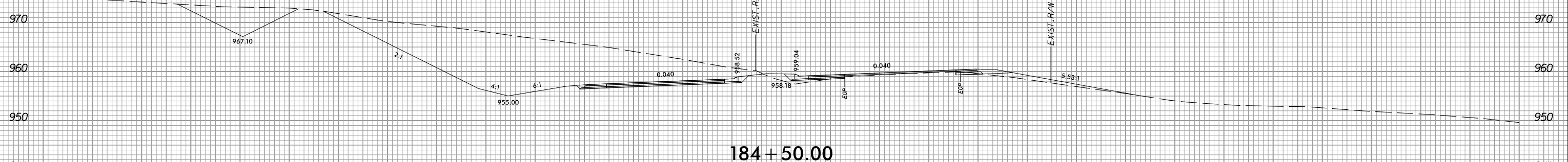
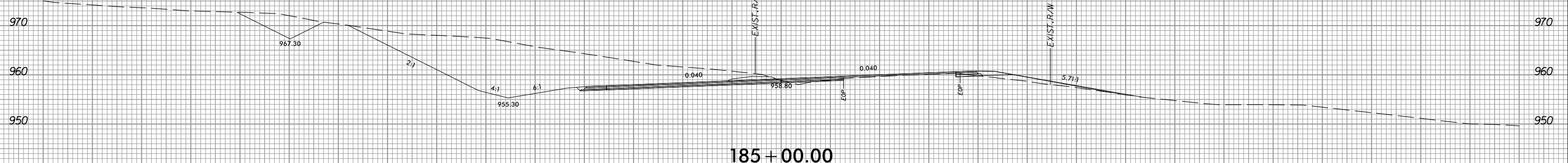
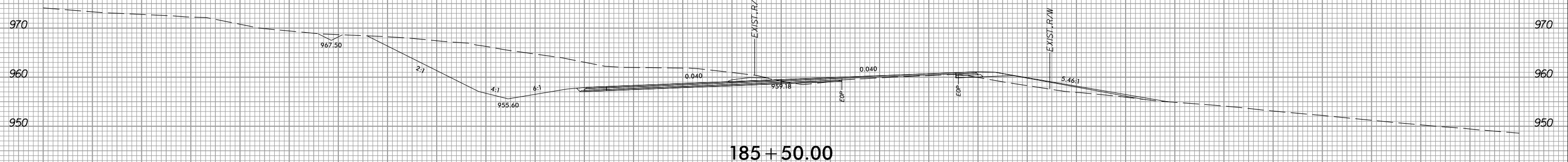
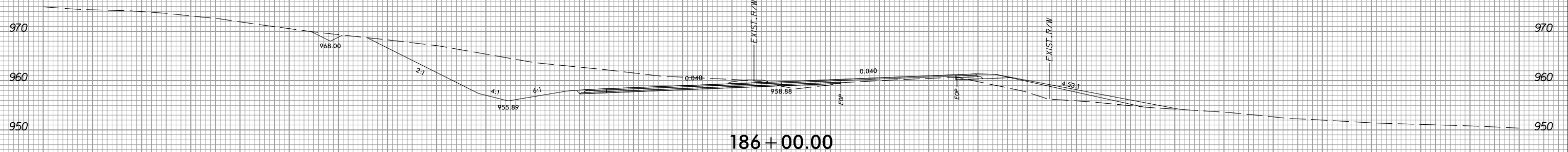

150 140 130 120 110 100 90 80 70 60 50 40 30 20 10 0 10 20 30 40 50 60 70 80 90 100 110 120 130 140 150

P:\56855  
 5\2020\proj\Xsec\X\184\184+50.00\184+50.00\_rdy\_xpl.dgn  
 9:42:53 AM



PROJ. REFERENCE NO.  
R-3100A

SHEET NO.  
X-84

150 140 130 120 110 100 90 80 70 60 50 40 30 20 10 0 10 20 30 40 50 60 70 80 90 100 110 120 130 140 150

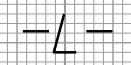
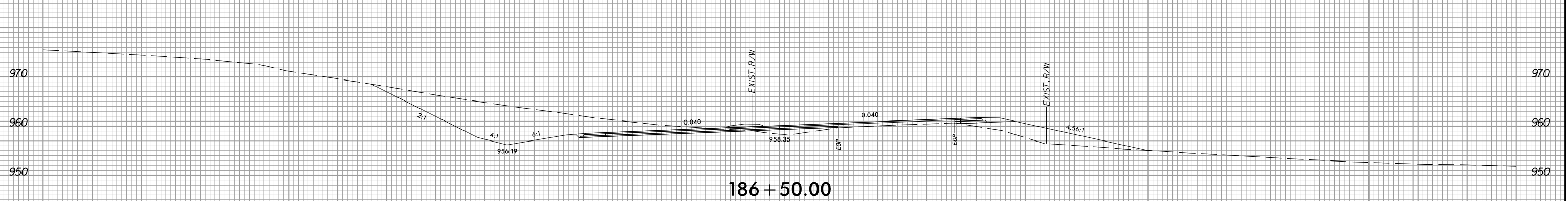
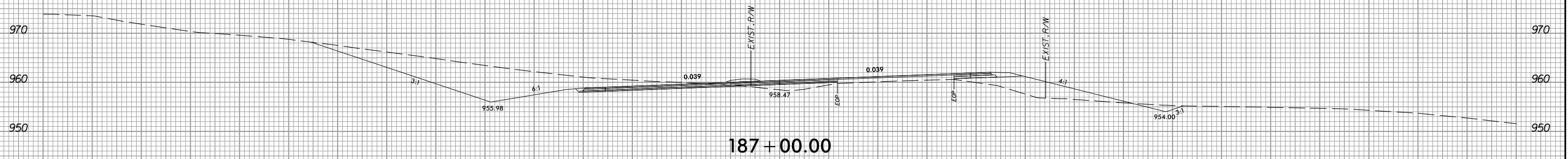
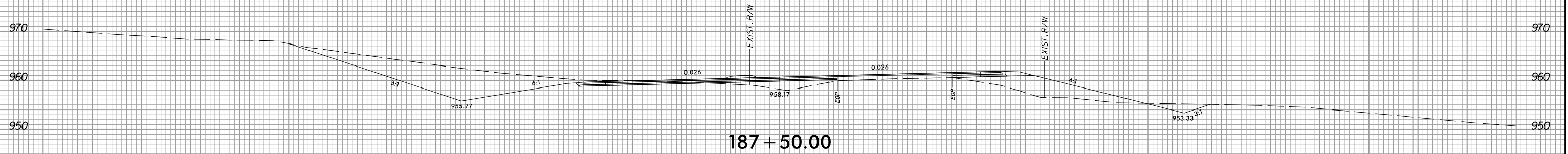
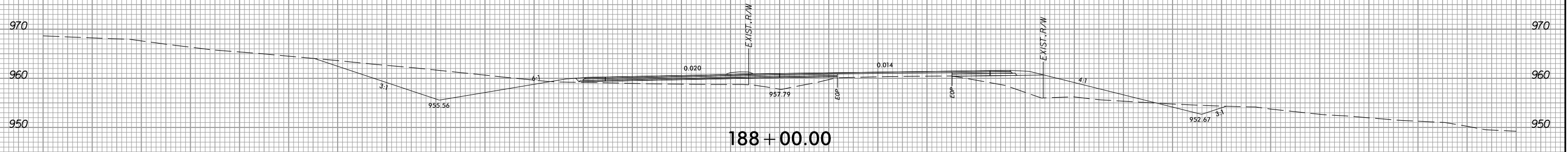

P:\56855  
5/20/2017  
9:42:54 AM  
Xsc\X\183100A\_rdy\_xpl.Ldgn

150 140 130 120 110 100 90 80 70 60 50 40 30 20 10 0 10 20 30 40 50 60 70 80 90 100 110 120 130 140 150





PROJ. REFERENCE NO.  
R-3100A

SHEET NO.  
X-86

150 140 130 120 110 100 90 80 70 60 50 40 30 20 10 0 10 20 30 40 50 60 70 80 90 100 110 120 130 140 150

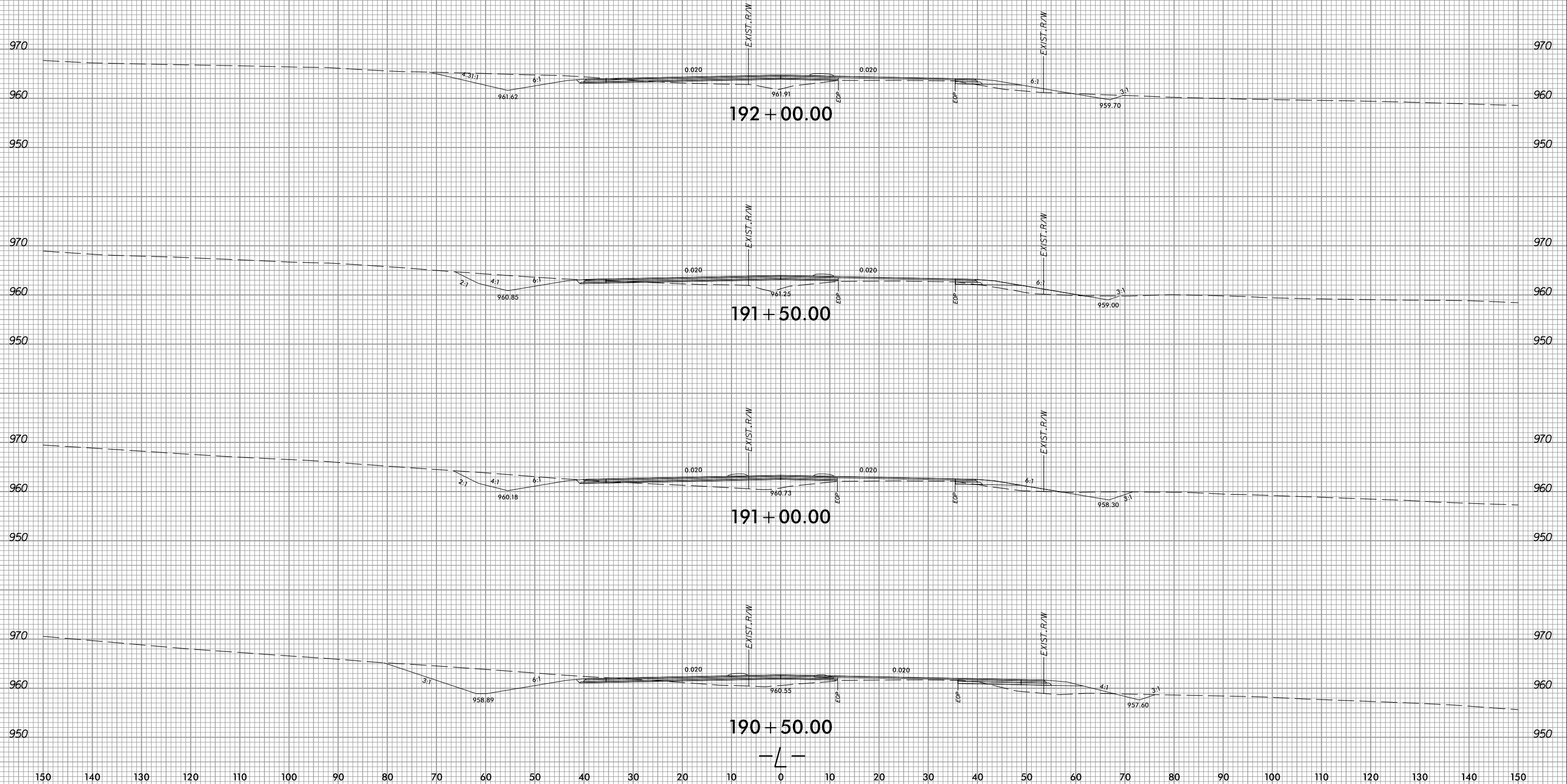

P:\56855  
5/20/2017 9:42:55 AM  
Xsc\X\193100A\_rdy\_xpl.Ldgn

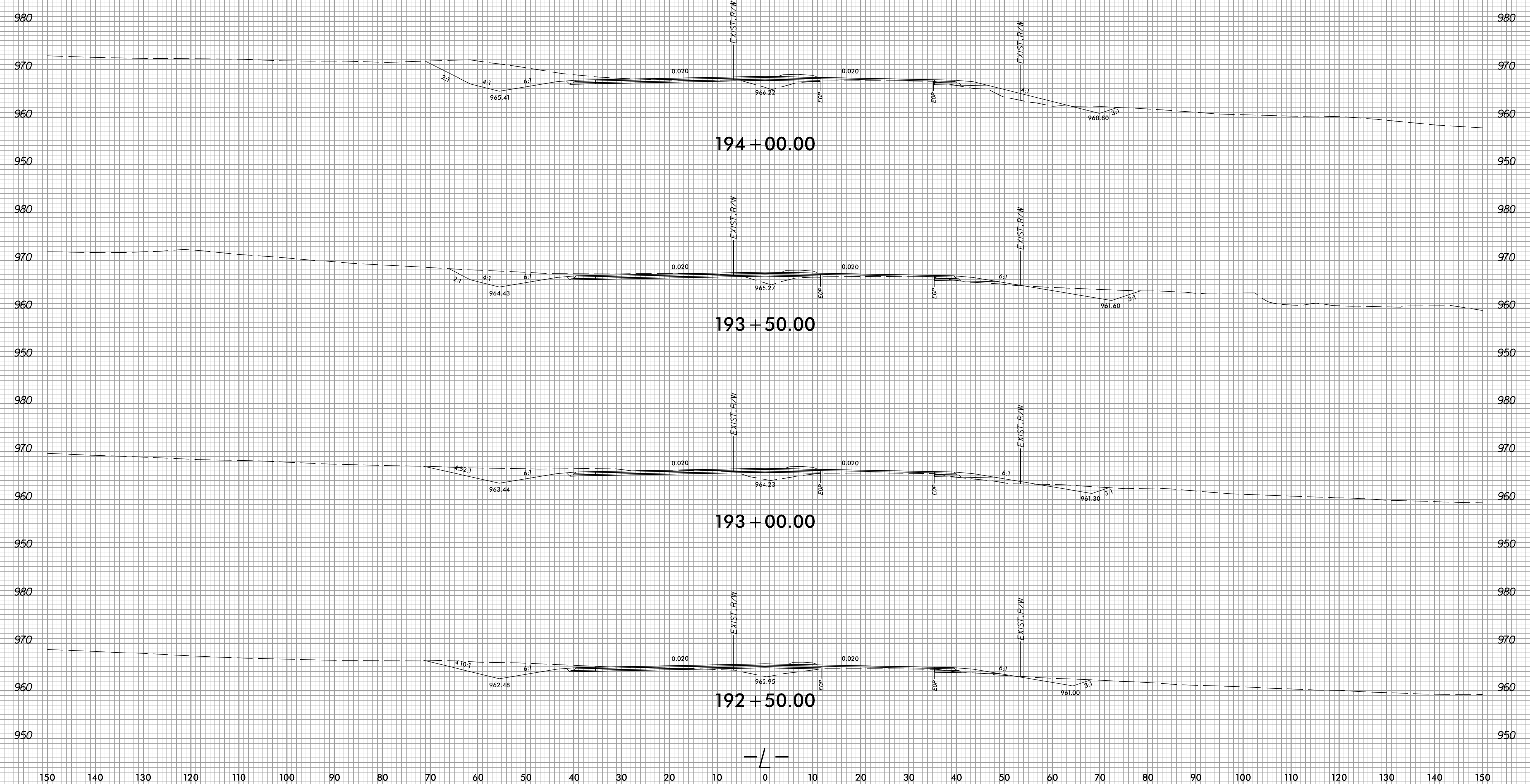
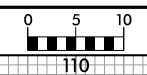

PH56855  
5/20/2017 9:42:56 AM  
X:\sc\X\193100A\_rdy\_xpl.L.dgn

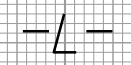



PROJ. REFERENCE NO.  
R-3100A

SHEET NO.  
X-88

150 140 130 120 110 100 90 80 70 60 50 40 30 20 10 0 10 20 30 40 50 60 70 80 90 100 110 120 130 140 150

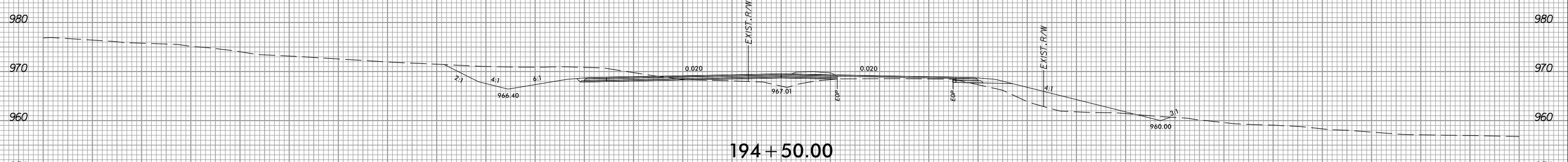
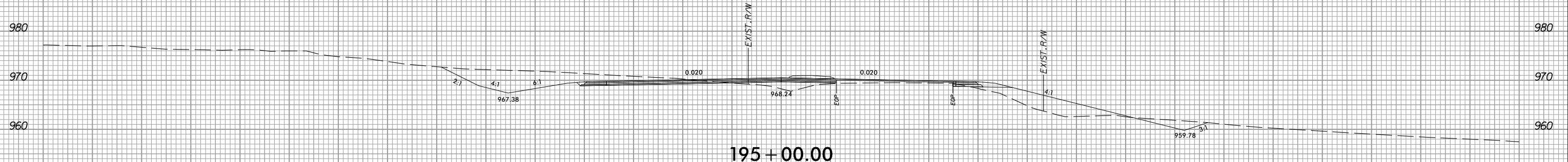
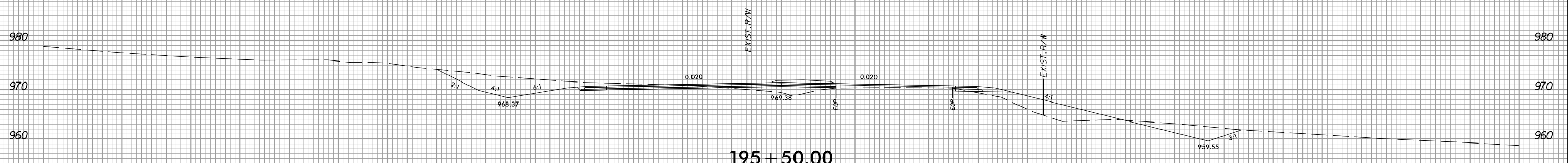
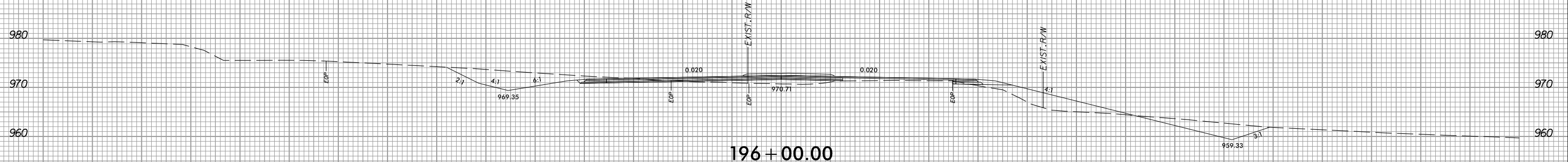

150 140 130 120 110 100 90 80 70 60 50 40 30 20 10 0 10 20 30 40 50 60 70 80 90 100 110 120 130 140 150

PH56855  
5/20/2017 9:42:57 AM  
X:\sc\X\193100A\_rdy\_xpl.L.dgn



PROJ. REFERENCE NO.  
R-3100A

SHEET NO.  
X-89

150 140 130 120 110 100 90 80 70 60 50 40 30 20 10 0 10 20 30 40 50 60 70 80 90 100 110 120 130 140 150

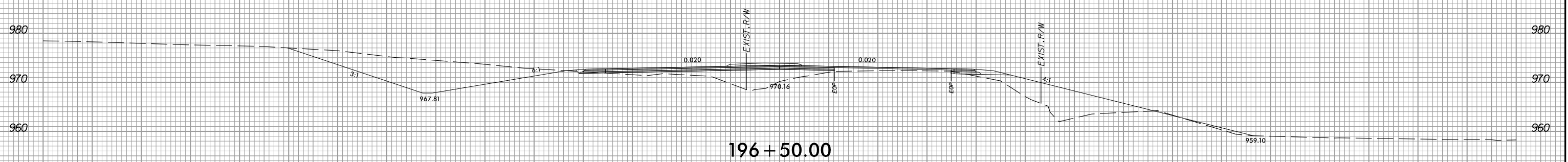
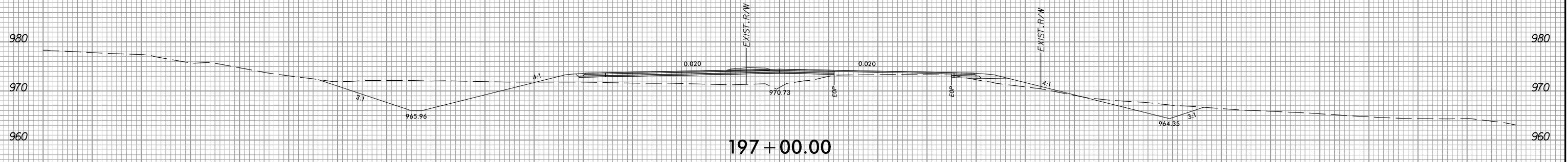
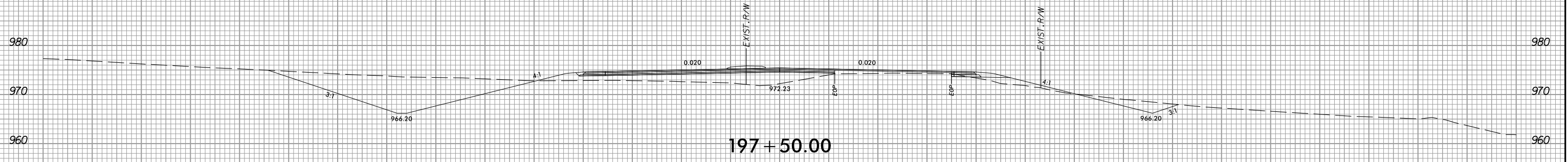
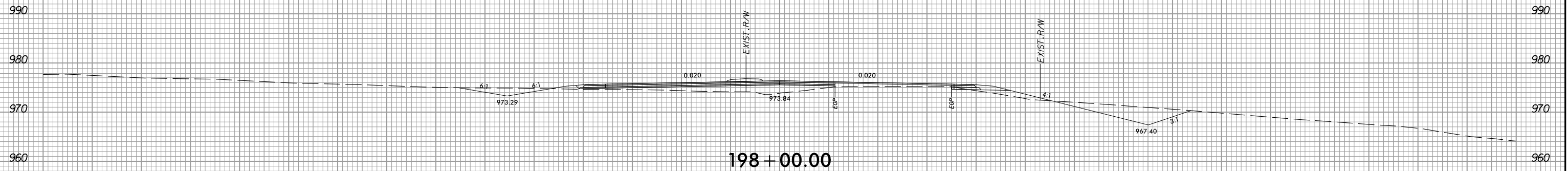

150 140 130 120 110 100 90 80 70 60 50 40 30 20 10 0 10 20 30 40 50 60 70 80 90 100 110 120 130 140 150

PH:56855  
5/20/2017 9:42:58 AM  
C:\Users\j\Xsec\X\193100A\_rdy\_xpl.L.dgn





PROJ. REFERENCE NO.  
R-3100A

SHEET NO.  
X-90

150 140 130 120 110 100 90 80 70 60 50 40 30 20 10 0 10 20 30 40 50 60 70 80 90 100 110 120 130 140 150

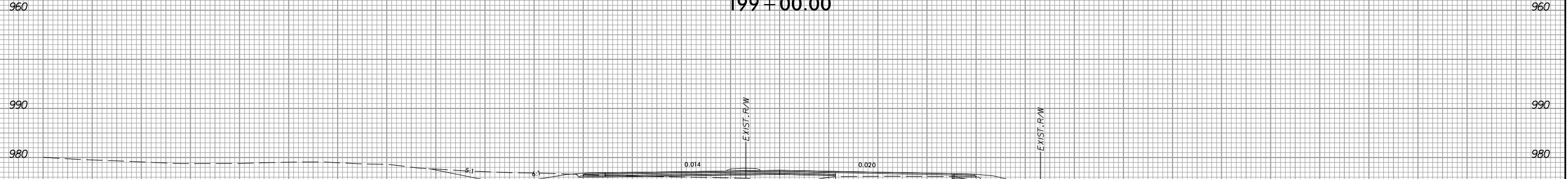
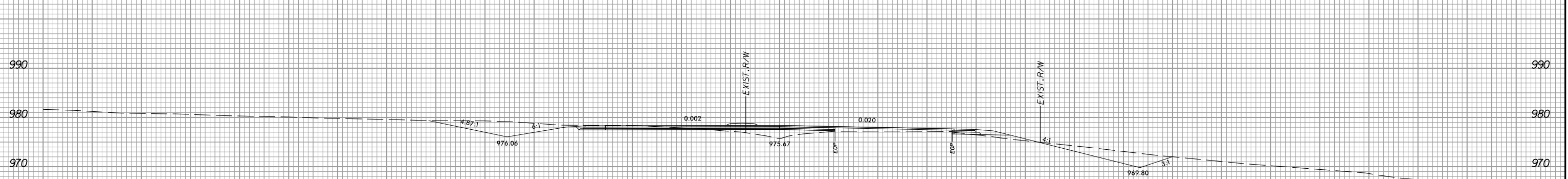
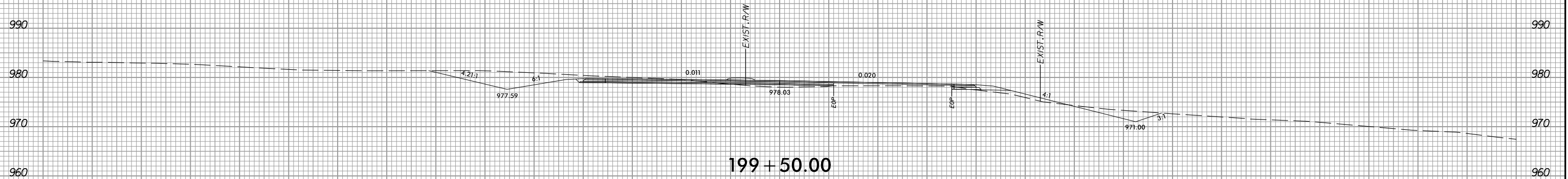
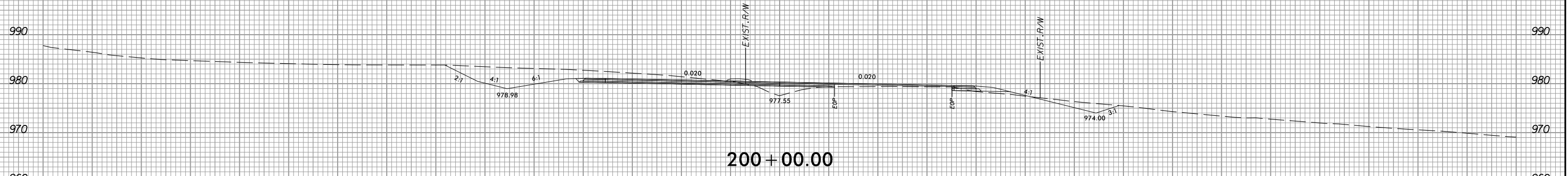

150 140 130 120 110 100 90 80 70 60 50 40 30 20 10 0 10 20 30 40 50 60 70 80 90 100 110 120 130 140 150

P:\56855  
5/20/2017  
9:42:57 AM  
Xsc\X\193100A\_rdy\_xpl.L.dgn

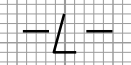





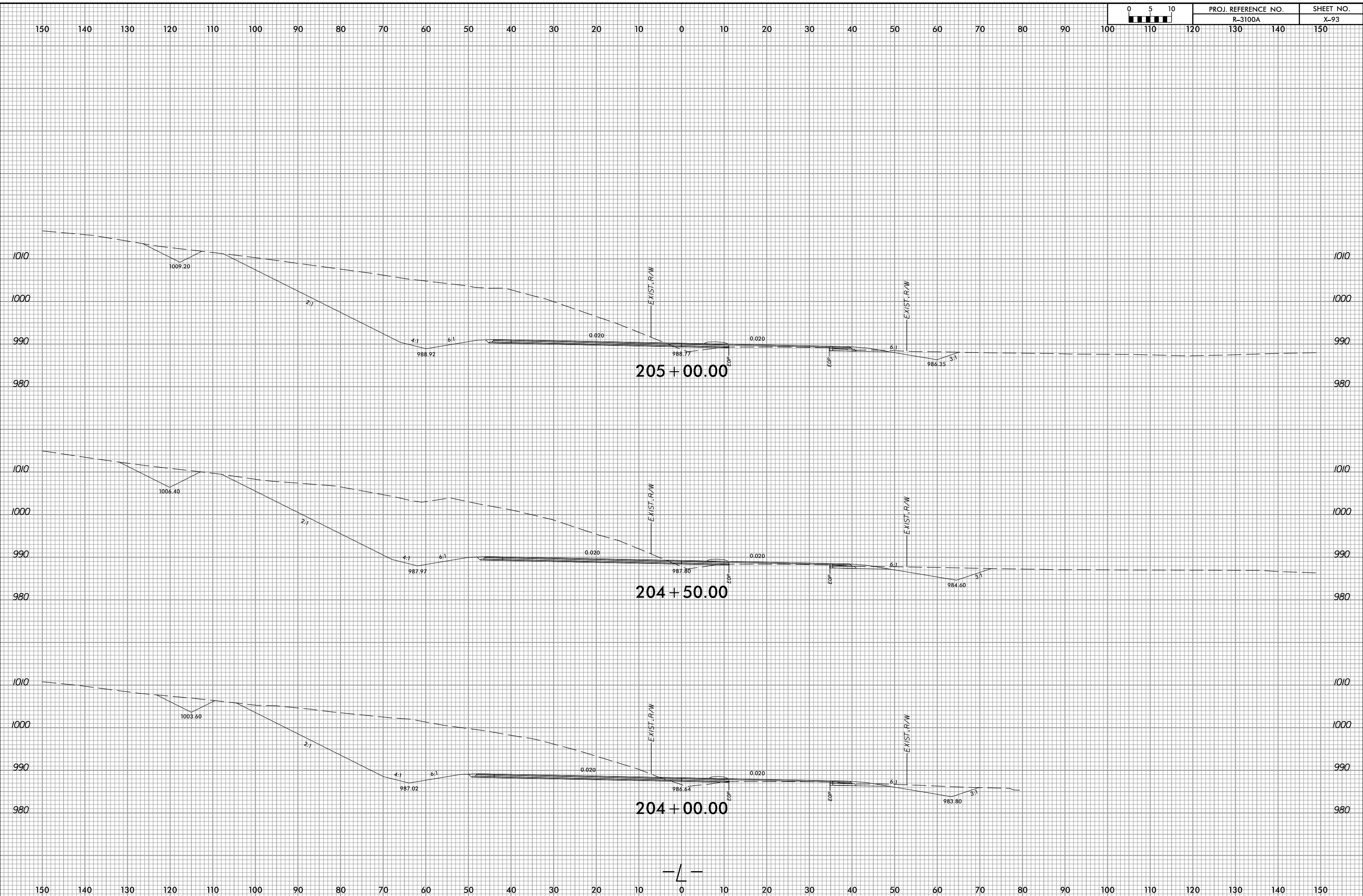

P:\56855  
 5/20/2017  
 9:43:33 AM  
 Xsc\X\p3100A\_rdy\_xpl.Ldgn

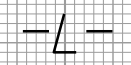



PROJ. REFERENCE NO.  
R-3100A

SHEET NO.  
X-94

150 140 130 120 110 100 90 80 70 60 50 40 30 20 10 0 10 20 30 40 50 60 70 80 90 100 110 120 130 140 150

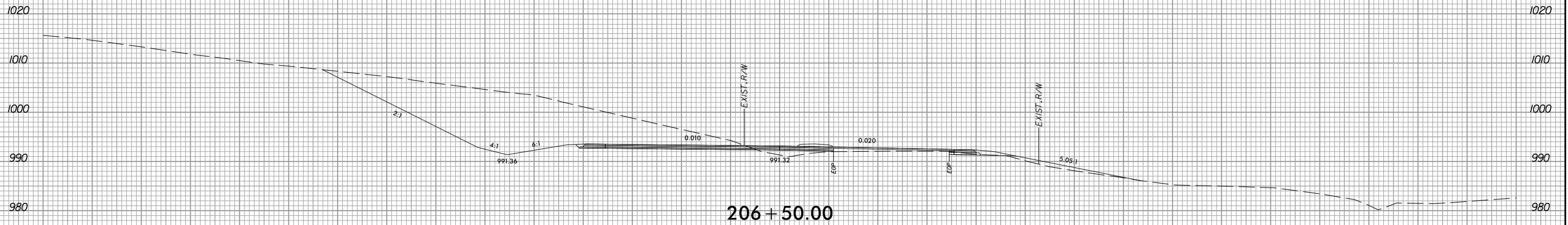

206 + 50.00

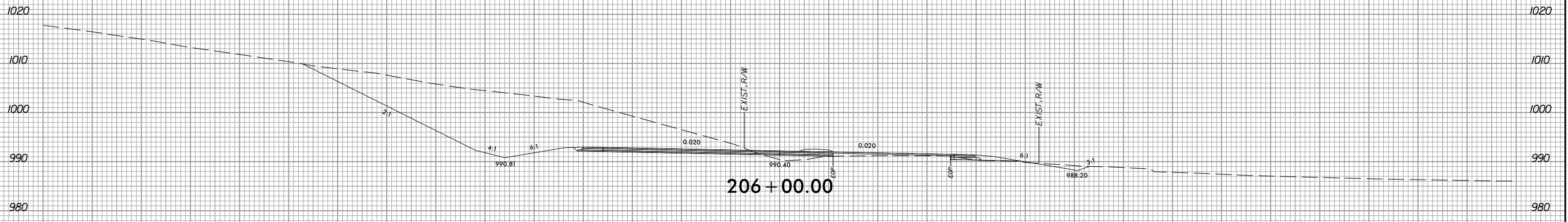

206 + 00.00

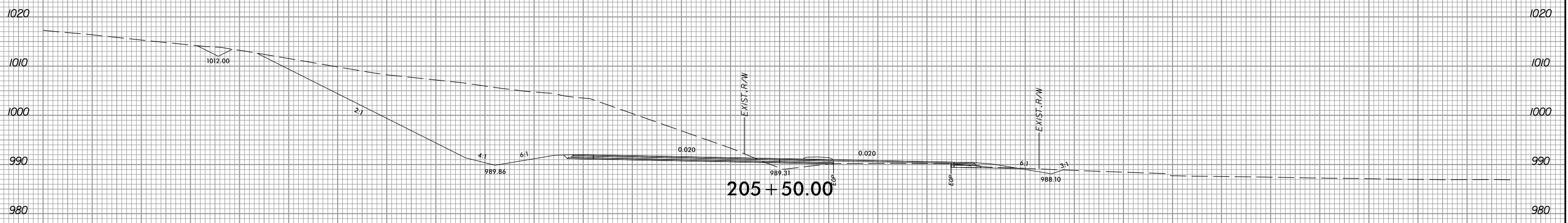

205 + 50.00

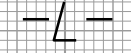

P:\56855  
2\2020\02017  
2\2020\02017  
Xsc\X\p3100A\_rdy\_xpl.Ldgn  
9:43:04 AM



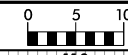

PROJ. REFERENCE NO.	SHEET NO.
R-3100A	X-96

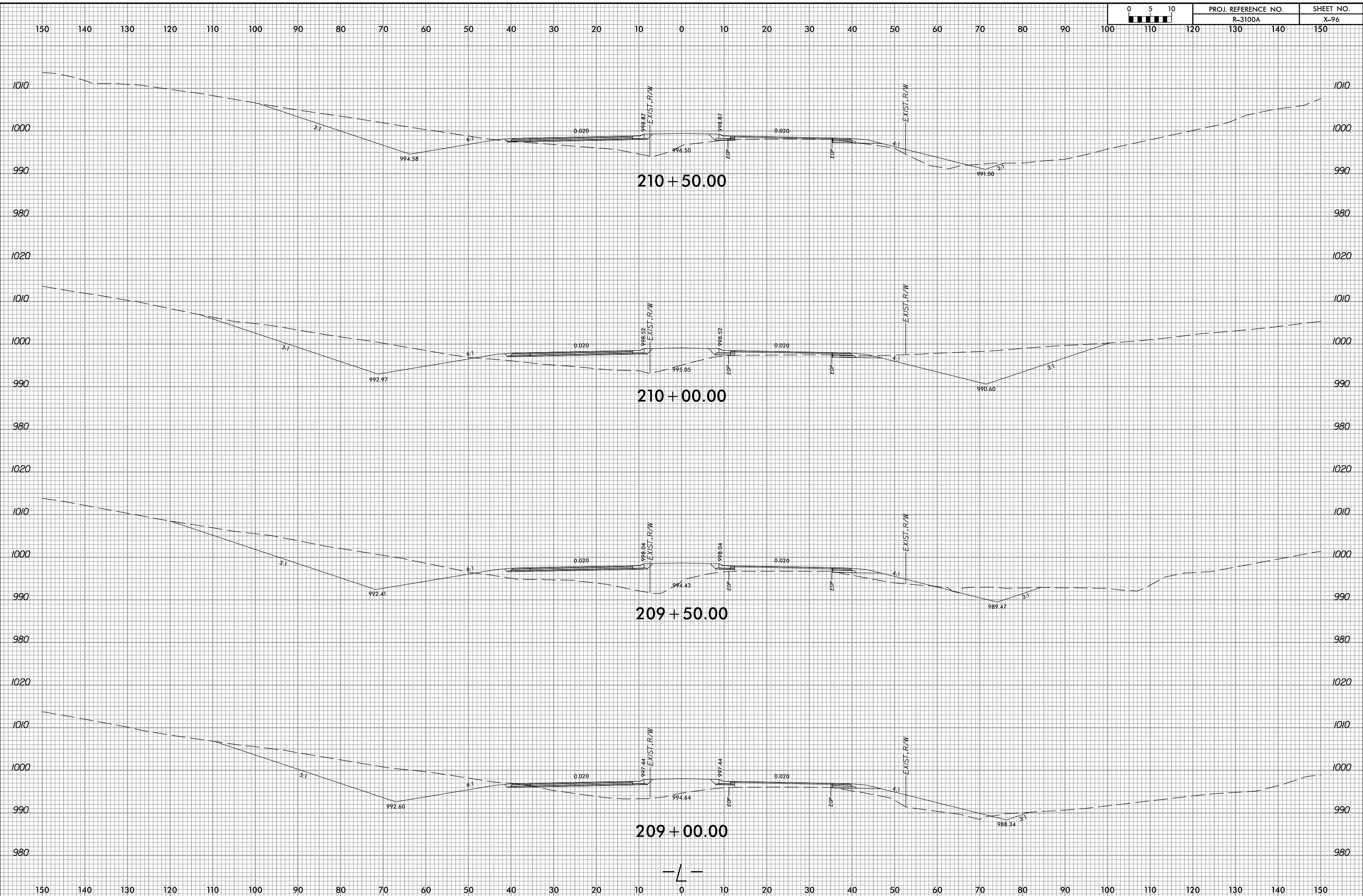

P:\156855  
 20200720  
 20200720  
 \xsc\X\156855\156855.dgn  
 9:43:06 AM

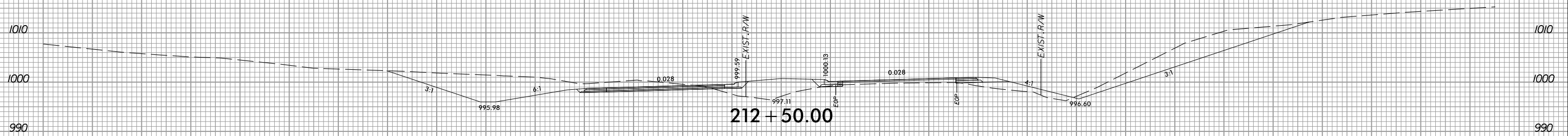

212 + 50.00

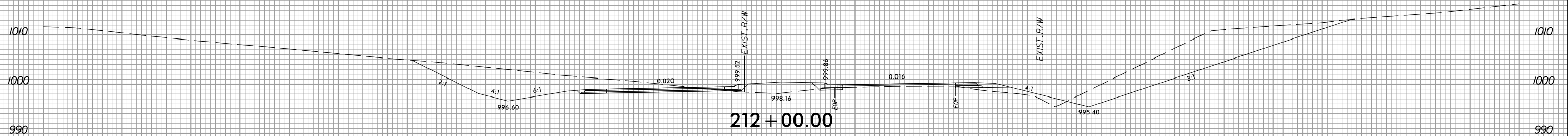

212 + 00.00

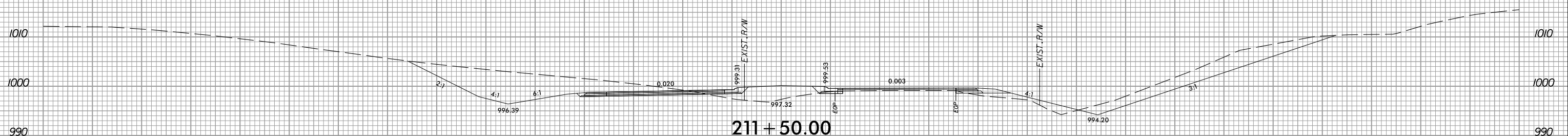

211 + 50.00

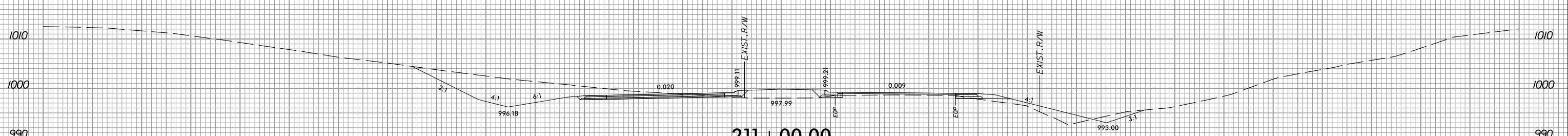

211 + 00.00

P:\56855  
5/20/2017  
Xsc\X\1\3100A\_rdy\_xpl.L.dgn  
9:43:07 AM

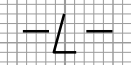





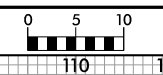

150 140 130 120 110 100 90 80 70 60 50 40 30 20 10 0 10 20 30 40 50 60 70 80 90 100 110 120 130 140 150

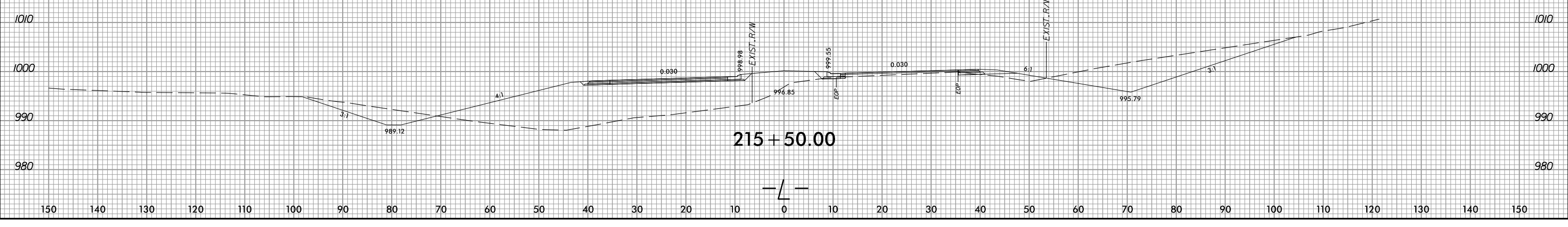
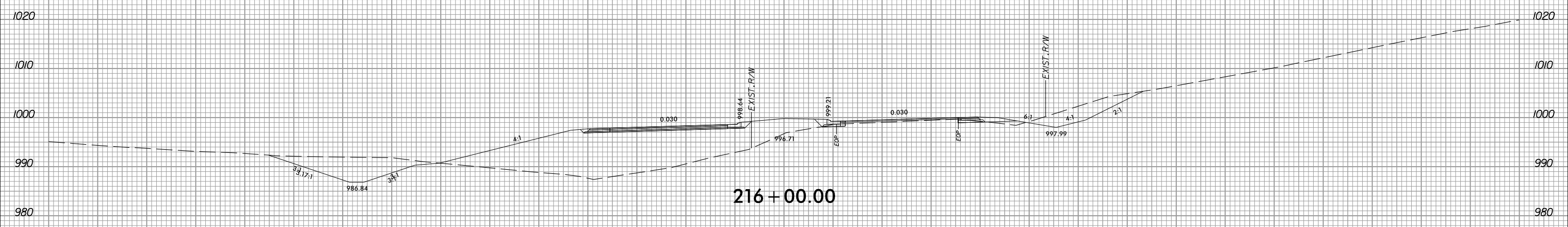
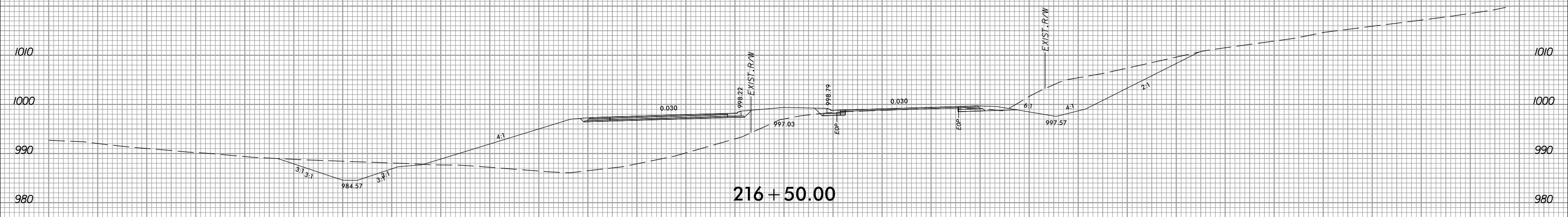

150 140 130 120 110 100 90 80 70 60 50 40 30 20 10 0 10 20 30 40 50 60 70 80 90 100 110 120 130 140 150

P:\56855  
 5/20/2017  
 Xsc\X\p3100A\_rdy\_xpl.L.dgn  
 9:43:09 AM

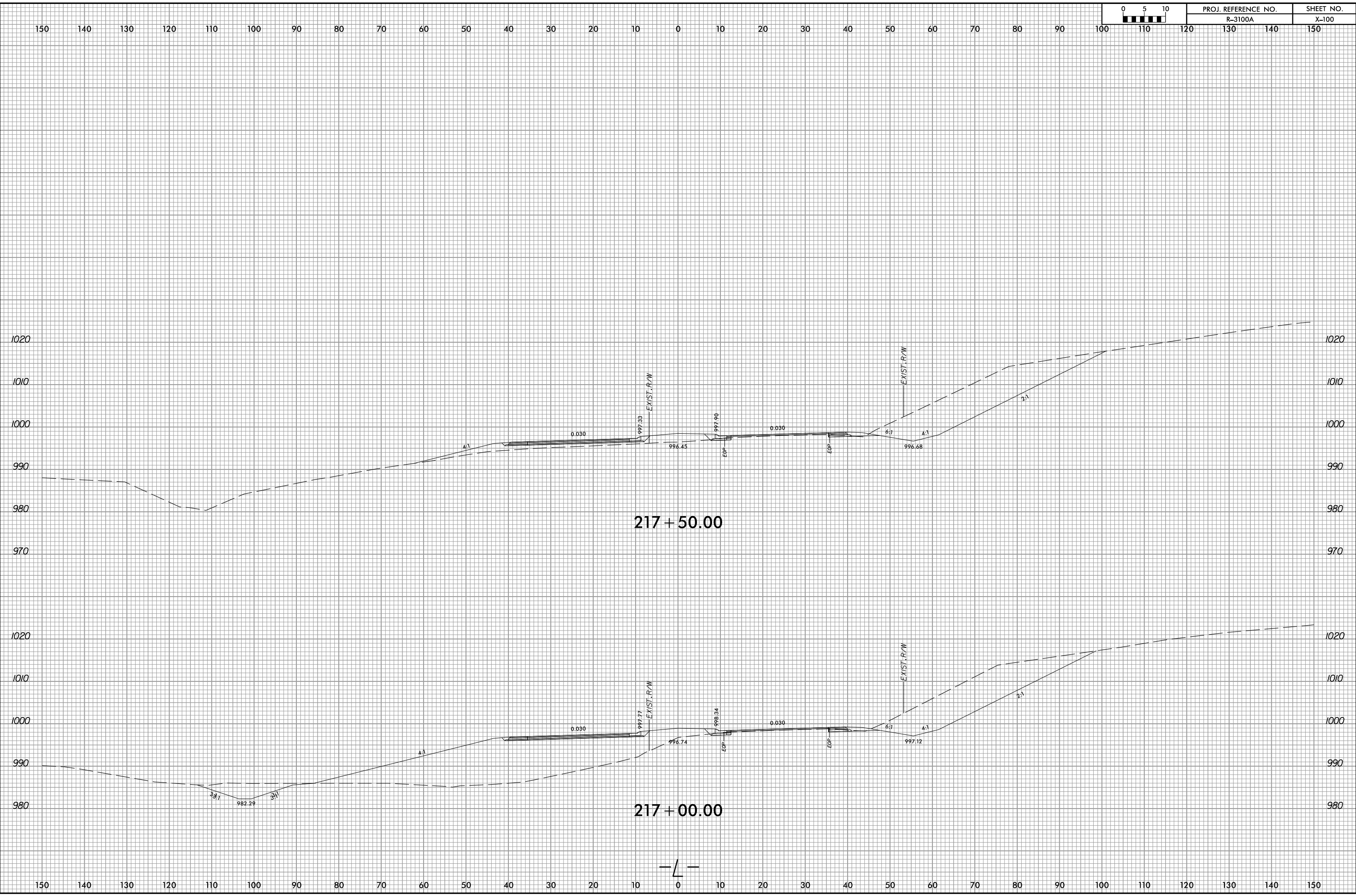
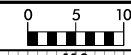

P:\56855  
 5/20/2017  
 X:\sc\X\1\3100A\_rdy\_xpl.L.dgn  
 9:43:10 AM



PROJ. REFERENCE NO.  
R-3100A

SHEET NO.  
X-101

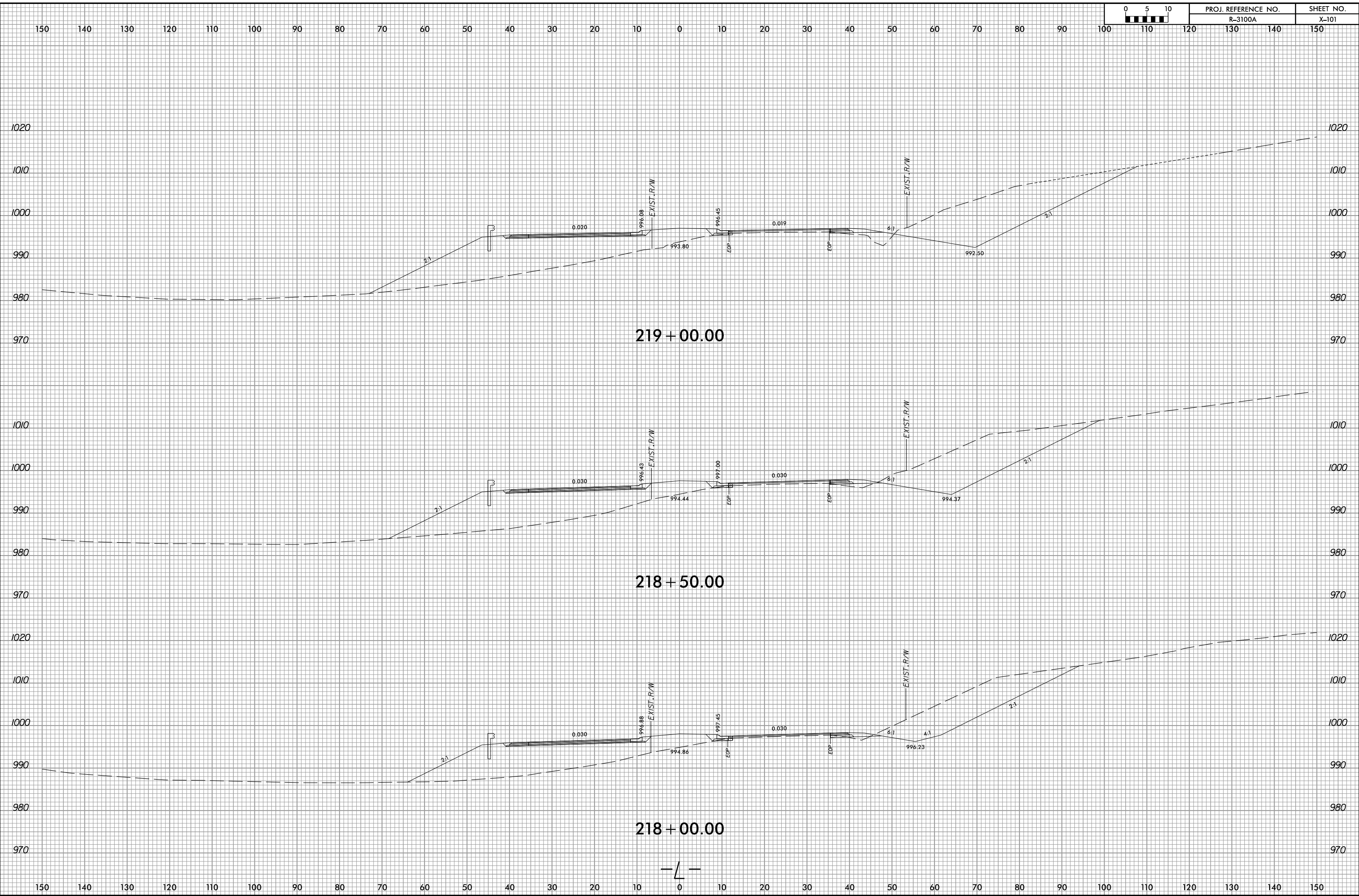

P:\156855  
 2/20/2017 9:43:10 AM  
 X:\sc\X\156855\156855.dwg

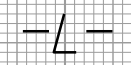
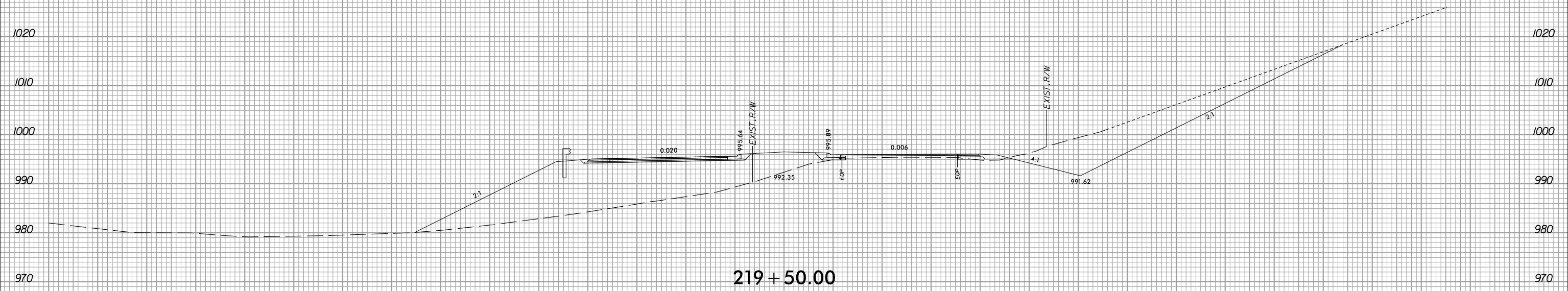
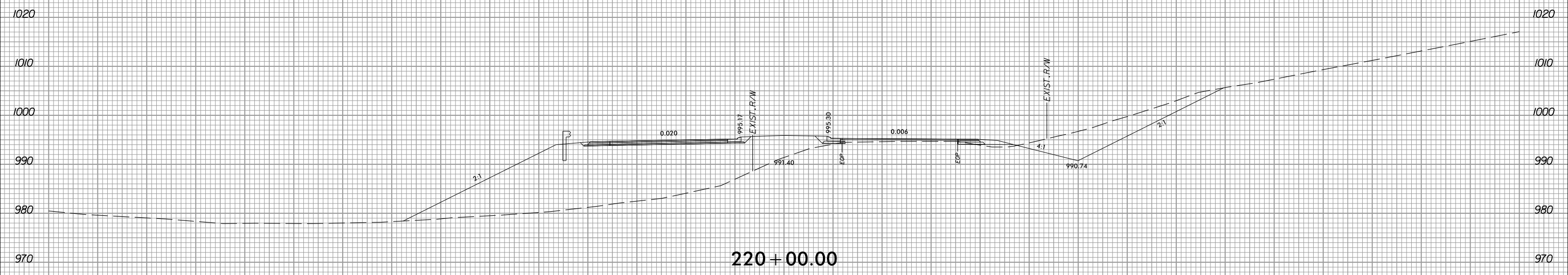
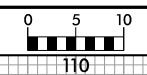







150 140 130 120 110 100 90 80 70 60 50 40 30 20 10 0 10 20 30 40 50 60 70 80 90 100 110 120 130 140 150

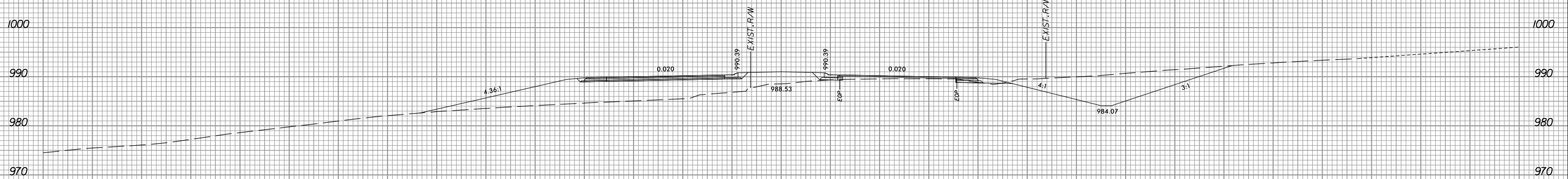
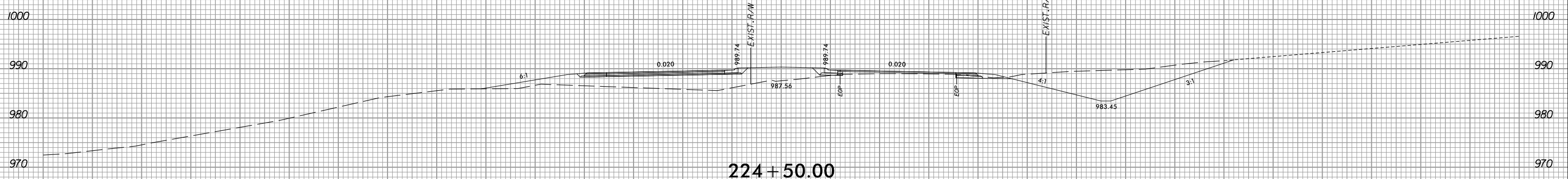
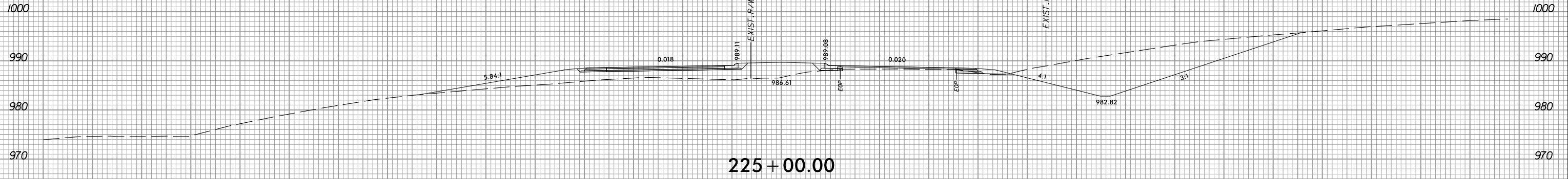

150 140 130 120 110 100 90 80 70 60 50 40 30 20 10 0 10 20 30 40 50 60 70 80 90 100 110 120 130 140 150

P:\56855  
5/20/2017  
Xsc\X\A\1\1\31000A\_rdy\_xpl.L.dgn  
9:43:14 AM

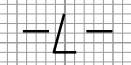



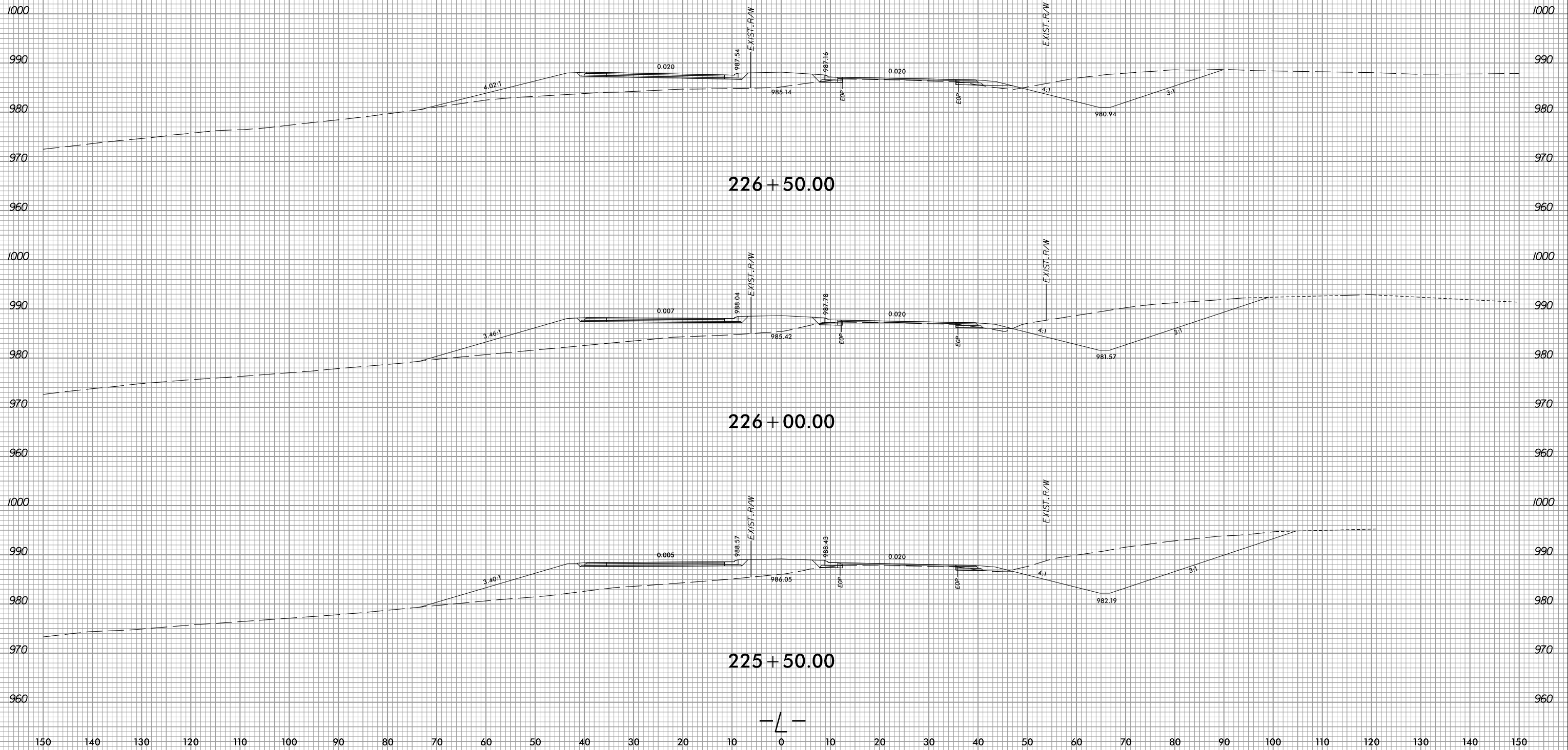

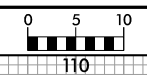

PROJ. REFERENCE NO.	SHEET NO.
R-3100A	X-107

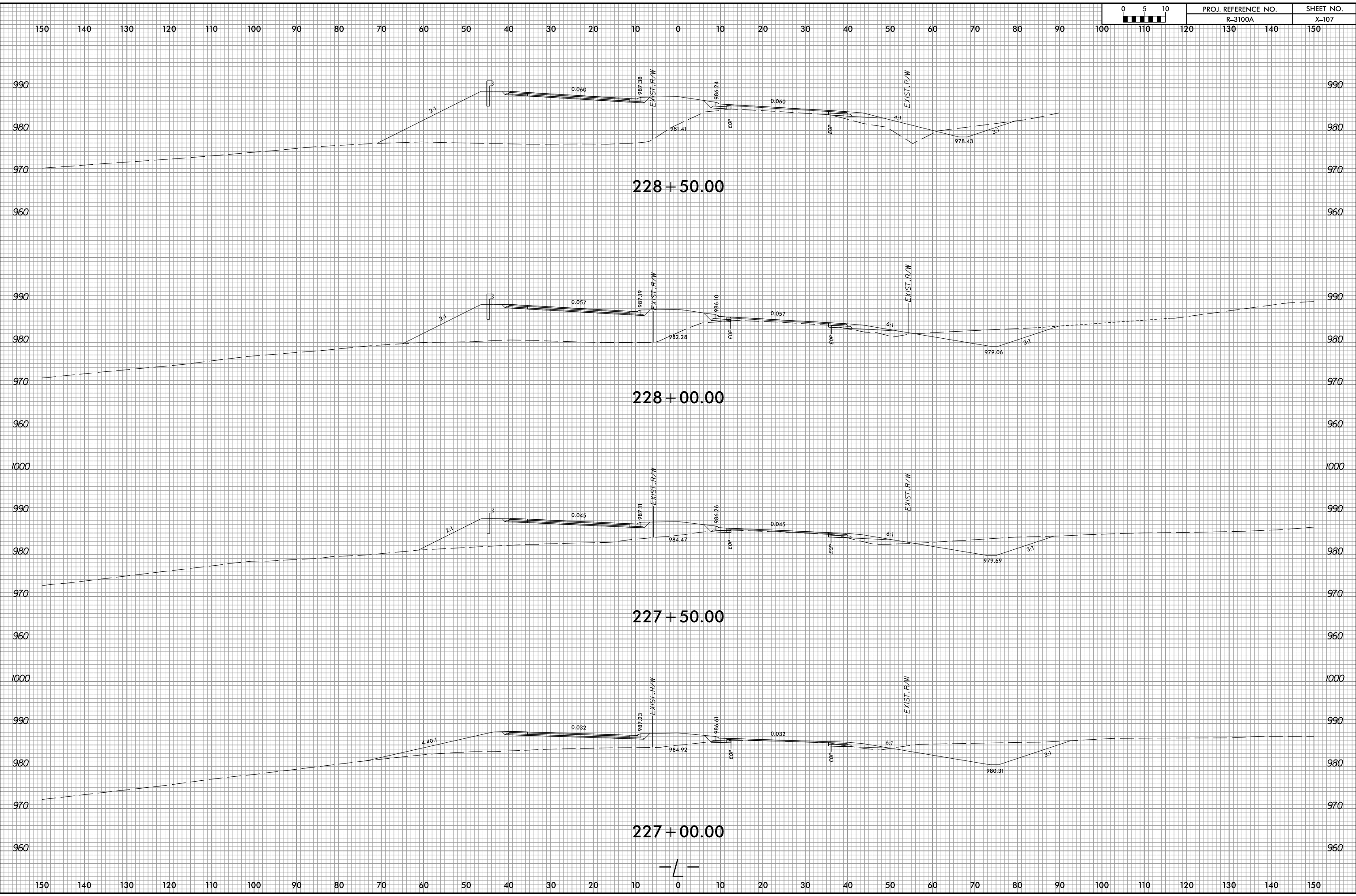

P:\156855  
2/20/2017 9:43:16 AM  
X:\sc\X\156855\156855.dgn

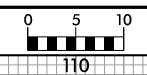

PROJ. REFERENCE NO.	SHEET NO.
R-3100A	X-108

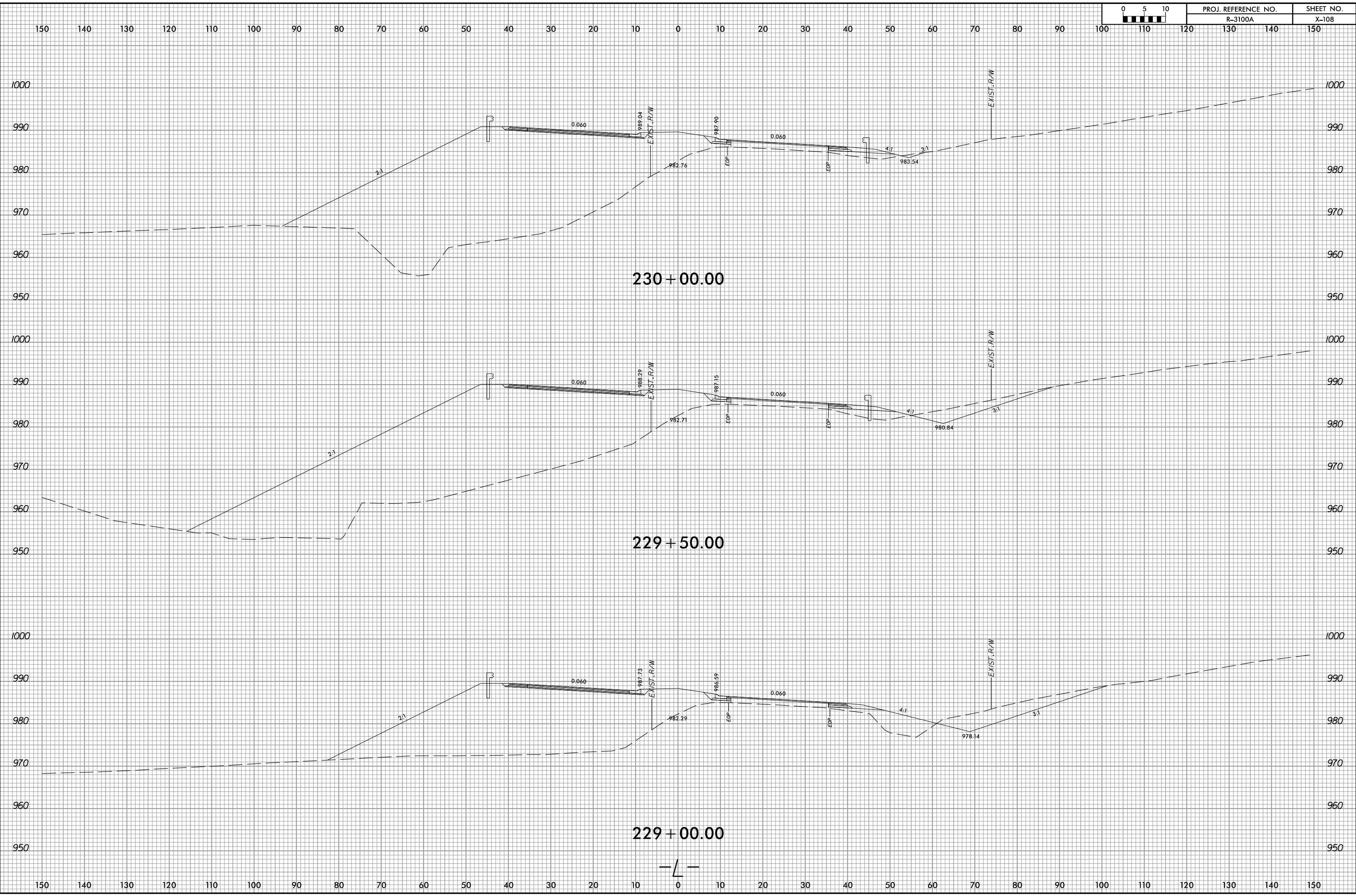

P:\156855  
 2/20/2017  
 2:43:17 AM  
 S:\002000\Xsec\X\156855\156855\_rdy.L.dgn

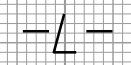
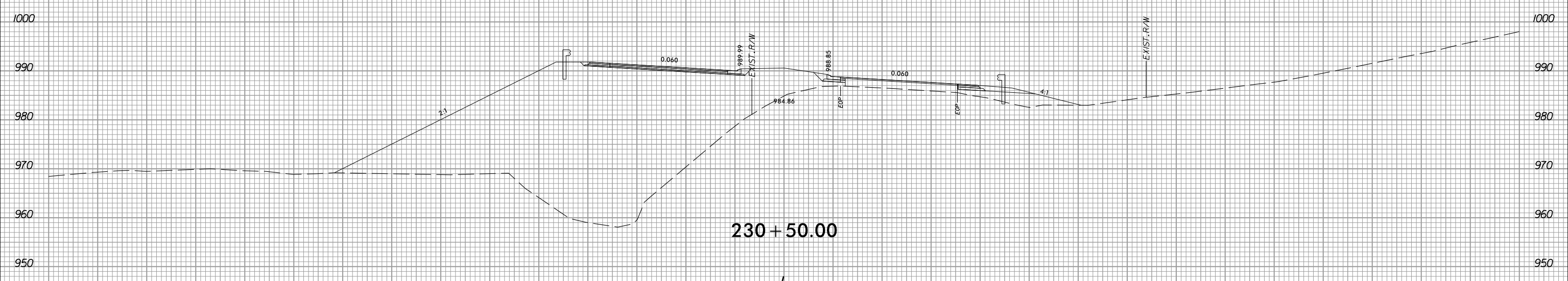
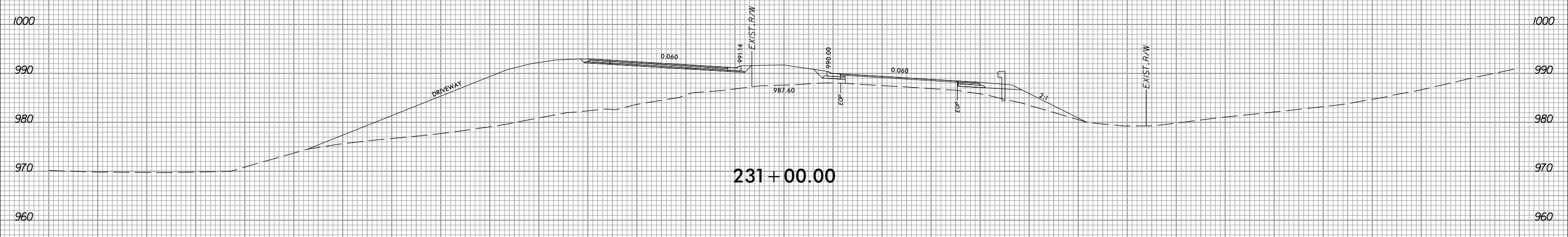
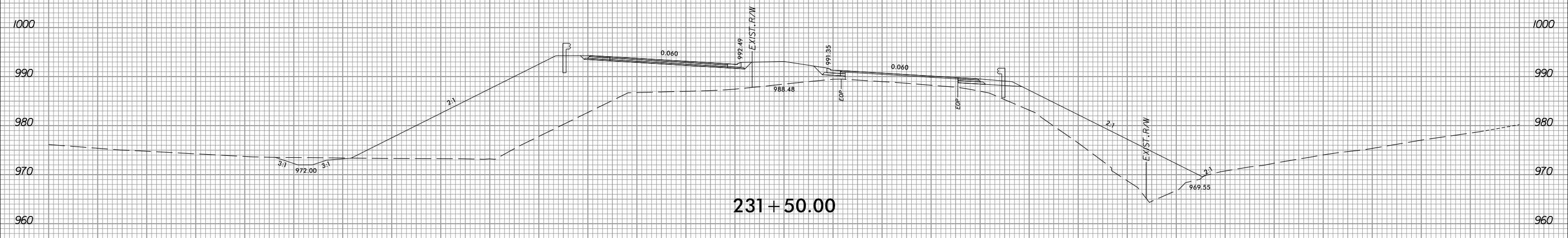
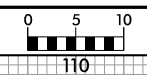



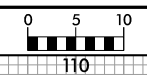

PROJ. REFERENCE NO.	SHEET NO.
R-3100A	X-111

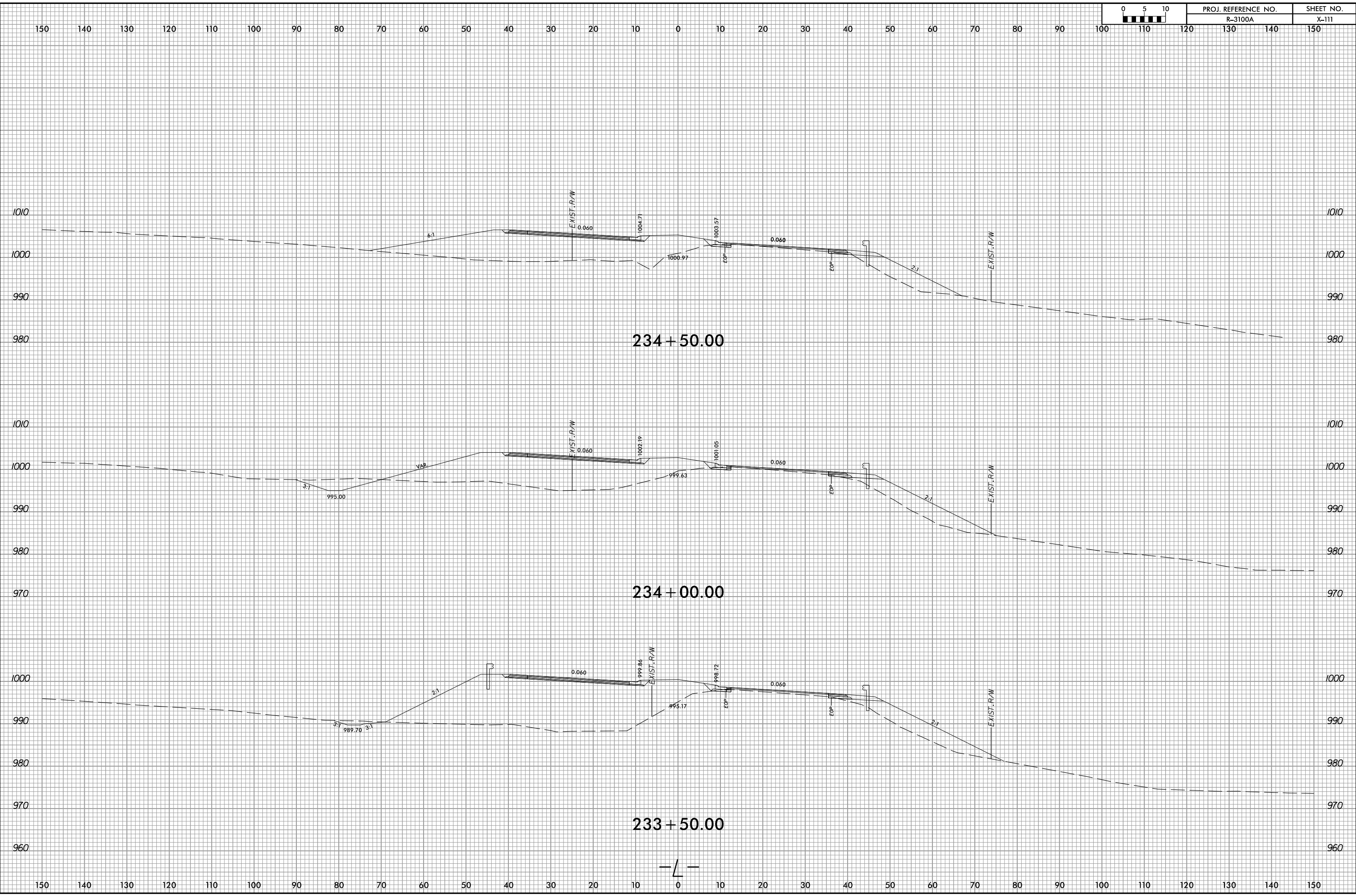

P:\56855  
 2/20/2017  
 9:43:20 AM  
 X:\sc\X\1\p3100A\_rdy.L.dgn



PROJ. REFERENCE NO.  
R-3100A

SHEET NO.  
X-112

150 140 130 120 110 100 90 80 70 60 50 40 30 20 10 0 10 20 30 40 50 60 70 80 90 100 110 120 130 140 150

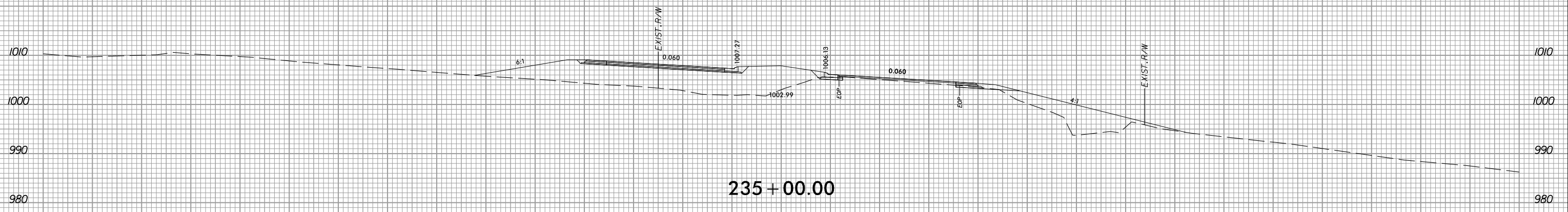
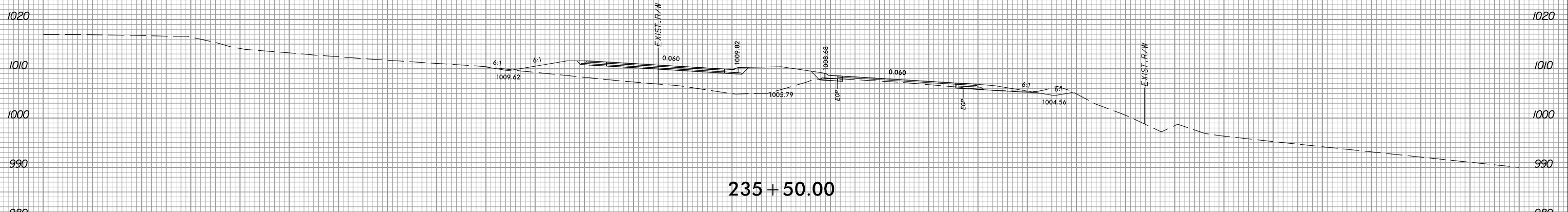
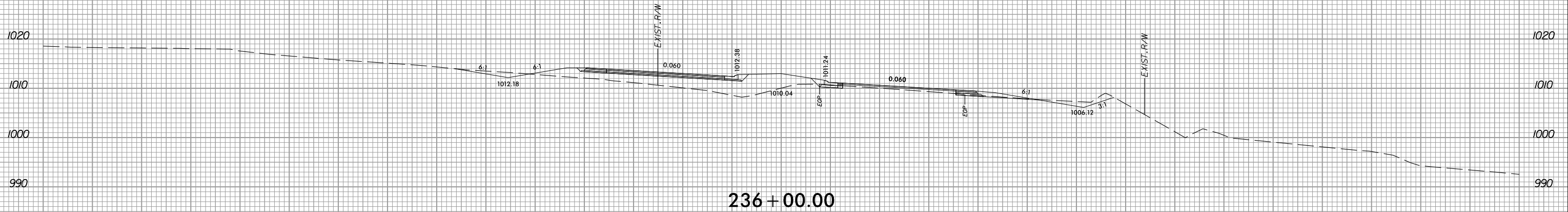

P:\156855  
20200209\Xsec\X\156855\156855\_rdy\_xpl.L.dgn  
9:43:21 AM

150 140 130 120 110 100 90 80 70 60 50 40 30 20 10 0 10 20 30 40 50 60 70 80 90 100 110 120 130 140 150

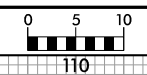

PROJ. REFERENCE NO.	SHEET NO.
R-3100A	X-113

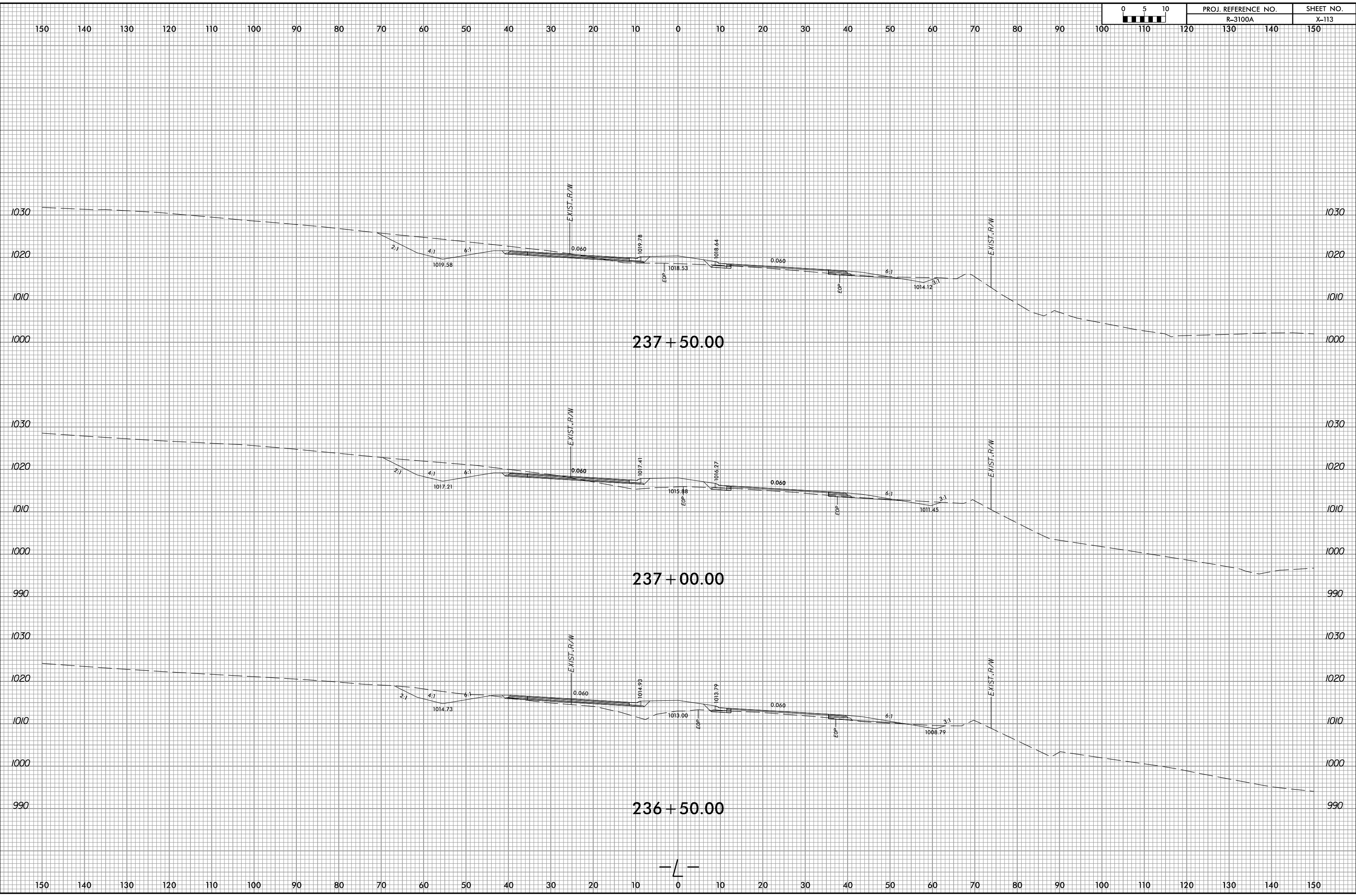

P:\156855  
 20080920\Xsc\X\156855\156855.dwg  
 9/4/08 3:22 AM

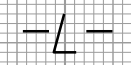



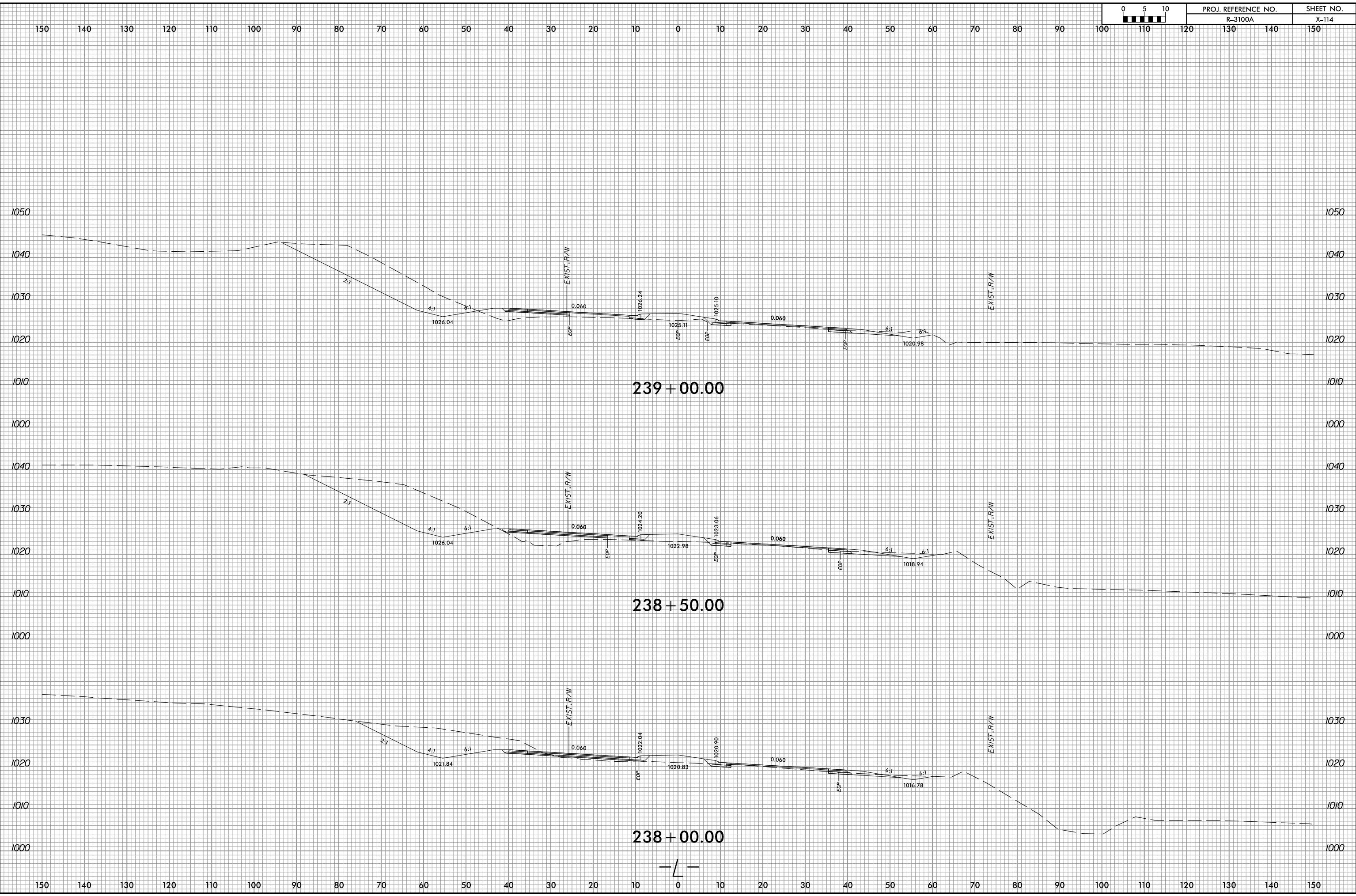

P:\56855  
 5/20/2017  
 9:43:22 AM  
 Xsc\Xp\103100A\_rdy\_xpl.Ldgn



PROJ. REFERENCE NO.  
R-3100A

SHEET NO.  
X-115

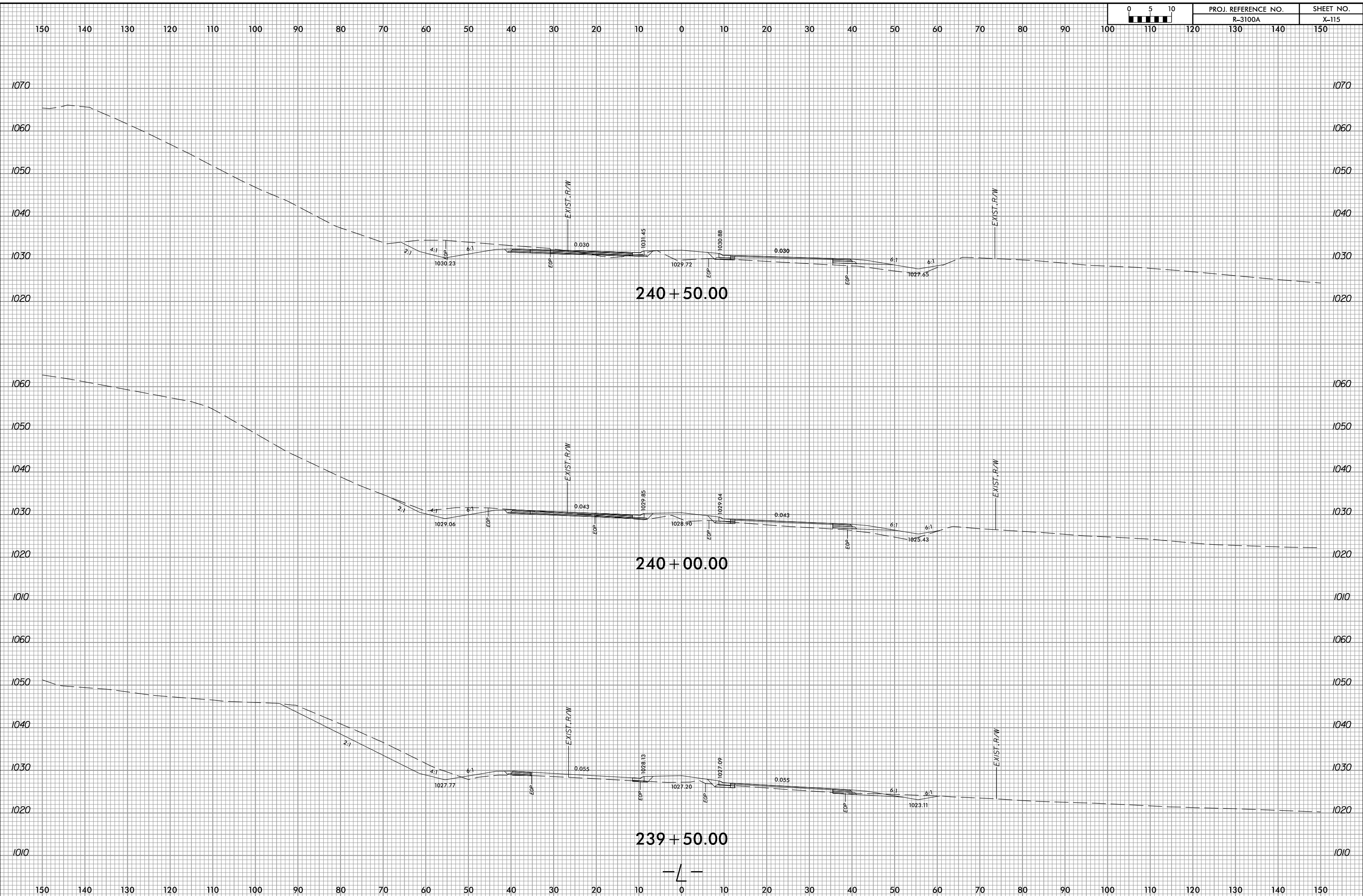

P:\156855  
 20200920\proj\Xsec\X\156855\156855\_rdy\_xpl.Ldgn  
 9:43:23 AM







PROJ. REFERENCE NO.  
R-3100A

SHEET NO.  
X-118

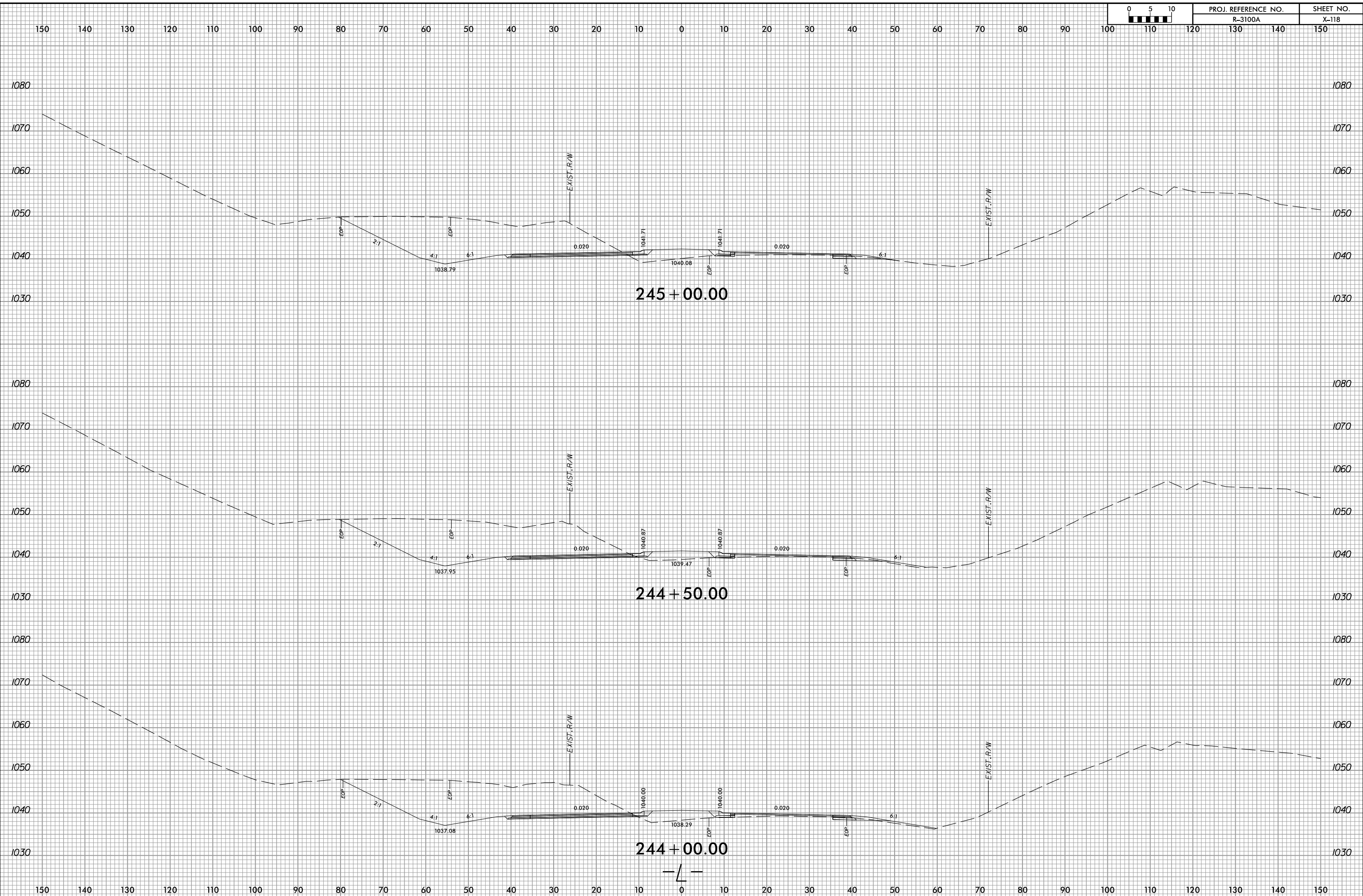

P:\56855  
5:30:20pm\Xsec\X\proj\3100A\_rdy\_xpl.dgn  
9:43:26 AM

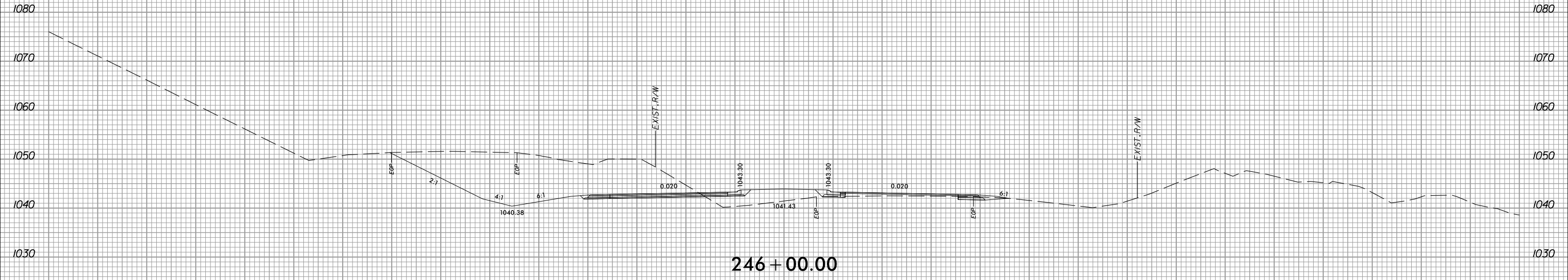
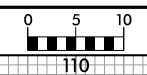

246 + 00.00

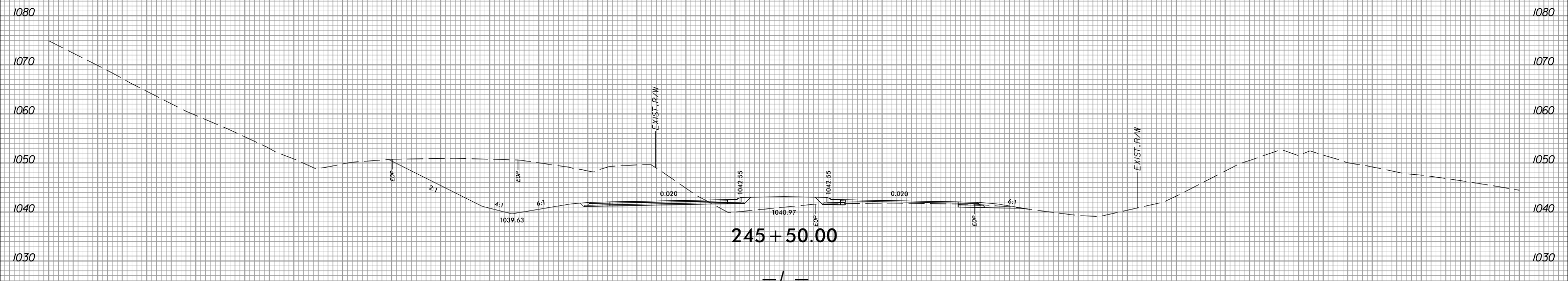

245 + 50.00

PH:56855  
S:\002001\Xsc\X\A\1\031000A\_r.dwg  
9/4/2017 4:32:17 AM



PROJ. REFERENCE NO.	SHEET NO.
R-3100A	X-120

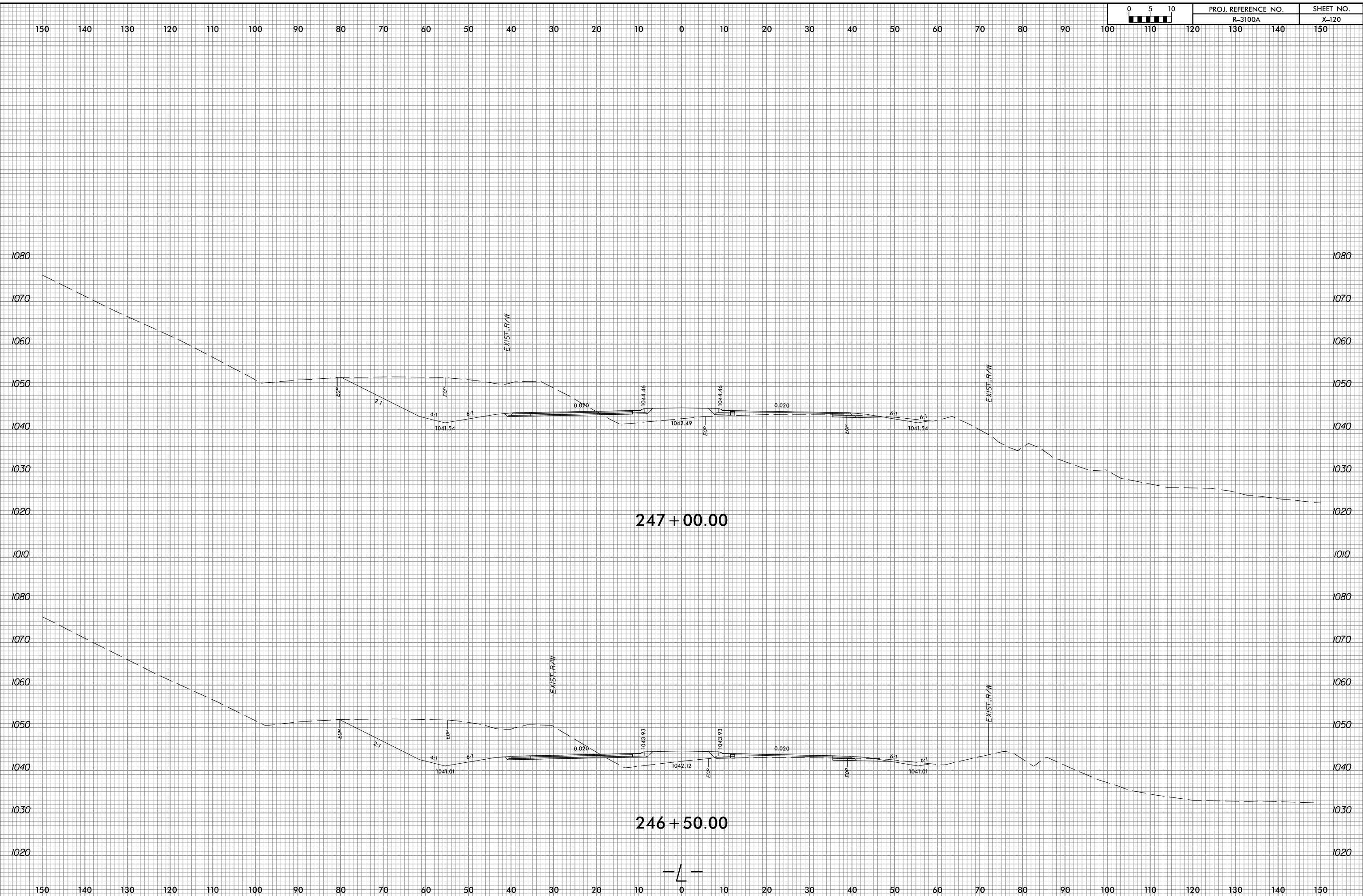

P:\156855  
 5/20/2017  
 9:43:28 AM  
 Xsc\X\156855\156855.dgn





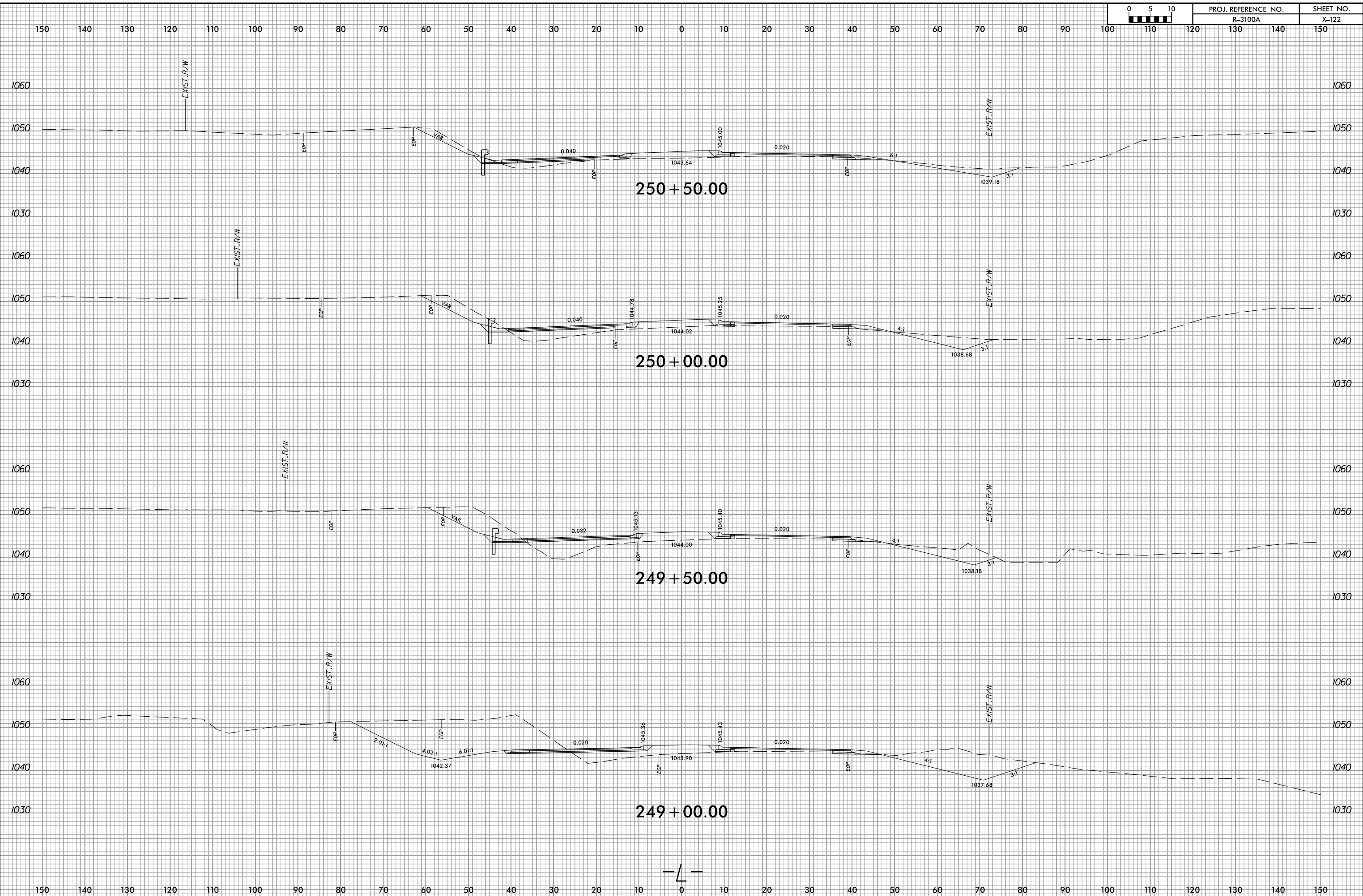

P:\156855  
 5/20/2017  
 9:43:30 AM  
 Xsc\X\156855\156855.dgn

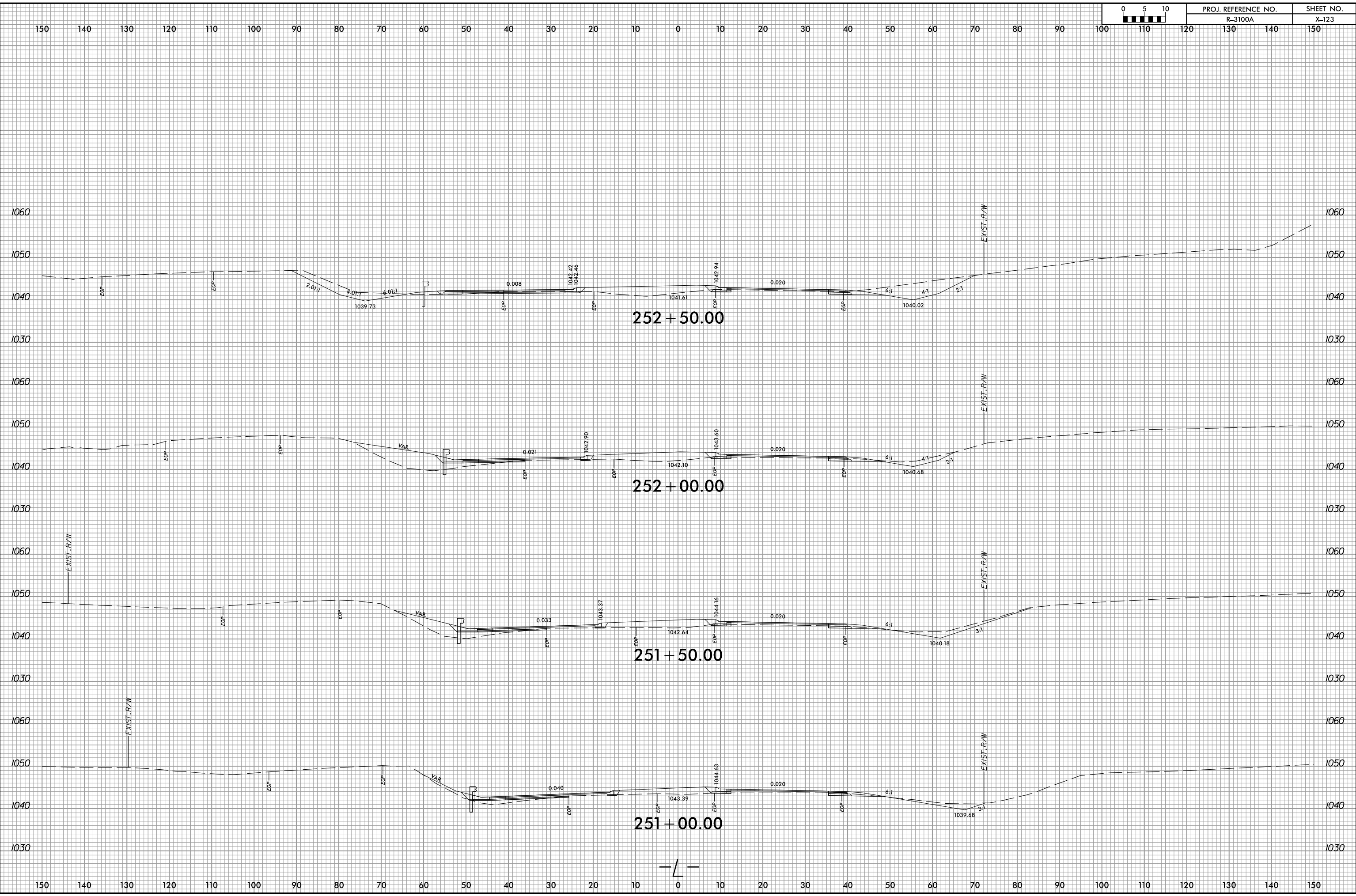
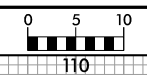

P:\56855  
 5:\002000\Xsc\X\A\1\031000A\_rdy\_xpl.dgn  
 2/20/2017 9:43:33 AM



PROJ. REFERENCE NO.  
R-3100A

SHEET NO.  
X-124

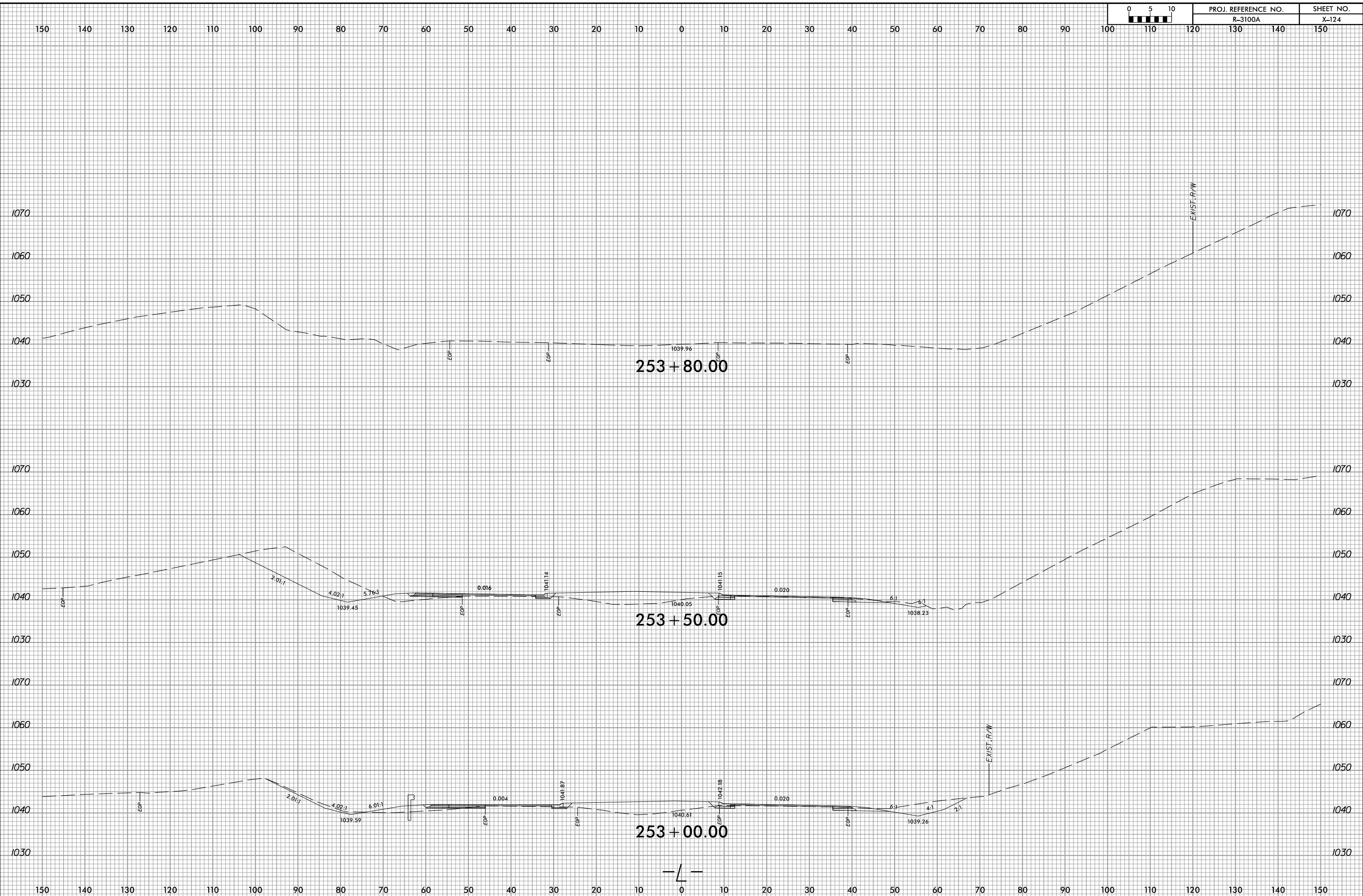

PH56855  
S:\002009\Xsec\X\1\03100A\_rdy\_xpl.L.dgn  
9/4/3:32 AM

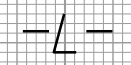



PROJ. REFERENCE NO.	SHEET NO.
R-3100A	X-125

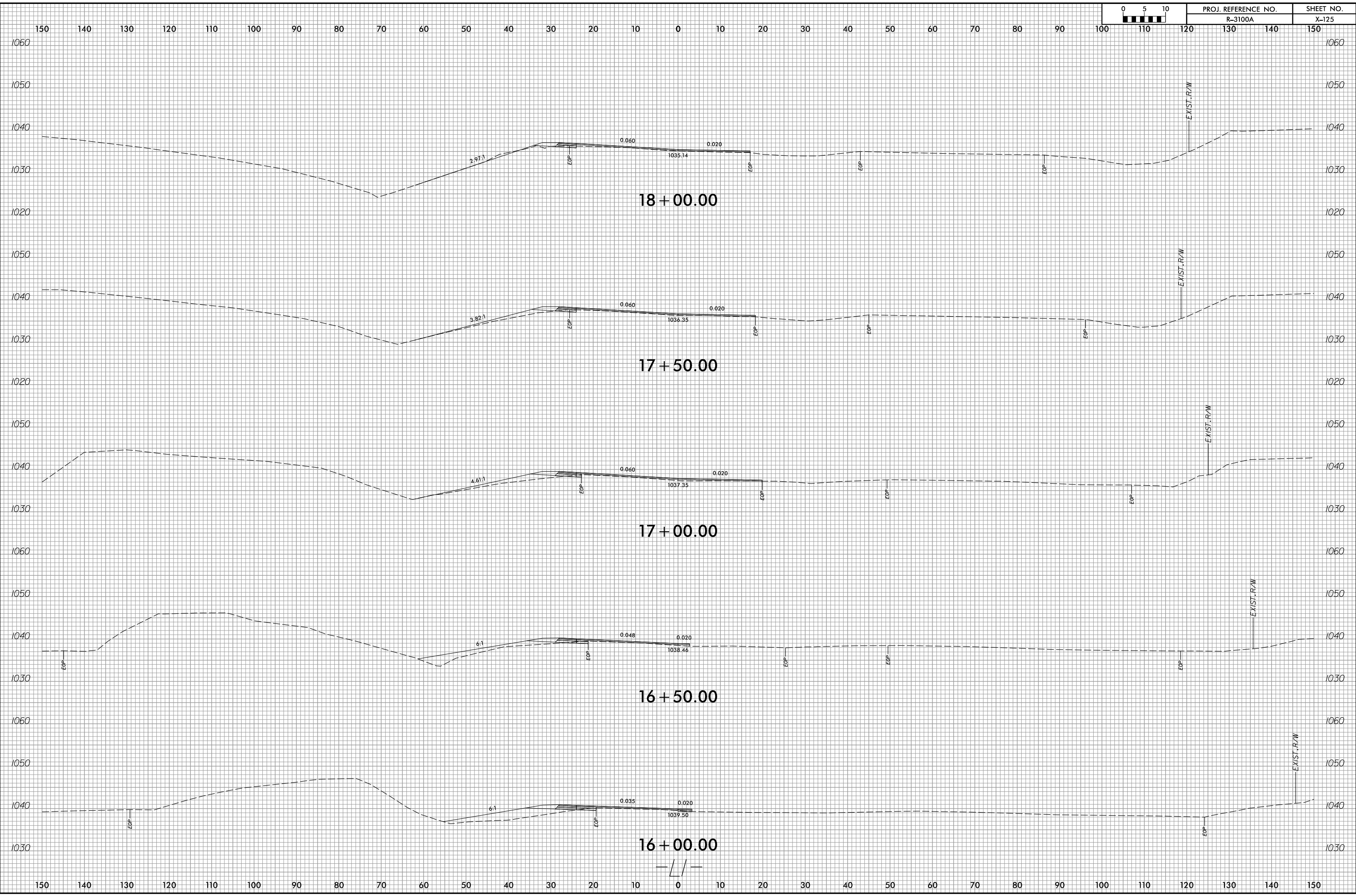

Job: 66165  
 5/12/2010 4:14:05 PM  
 X:\P\3100A\_rdy\_xpl.L1.dgn



PROJ. REFERENCE NO.	SHEET NO.
R-3100A	X-126

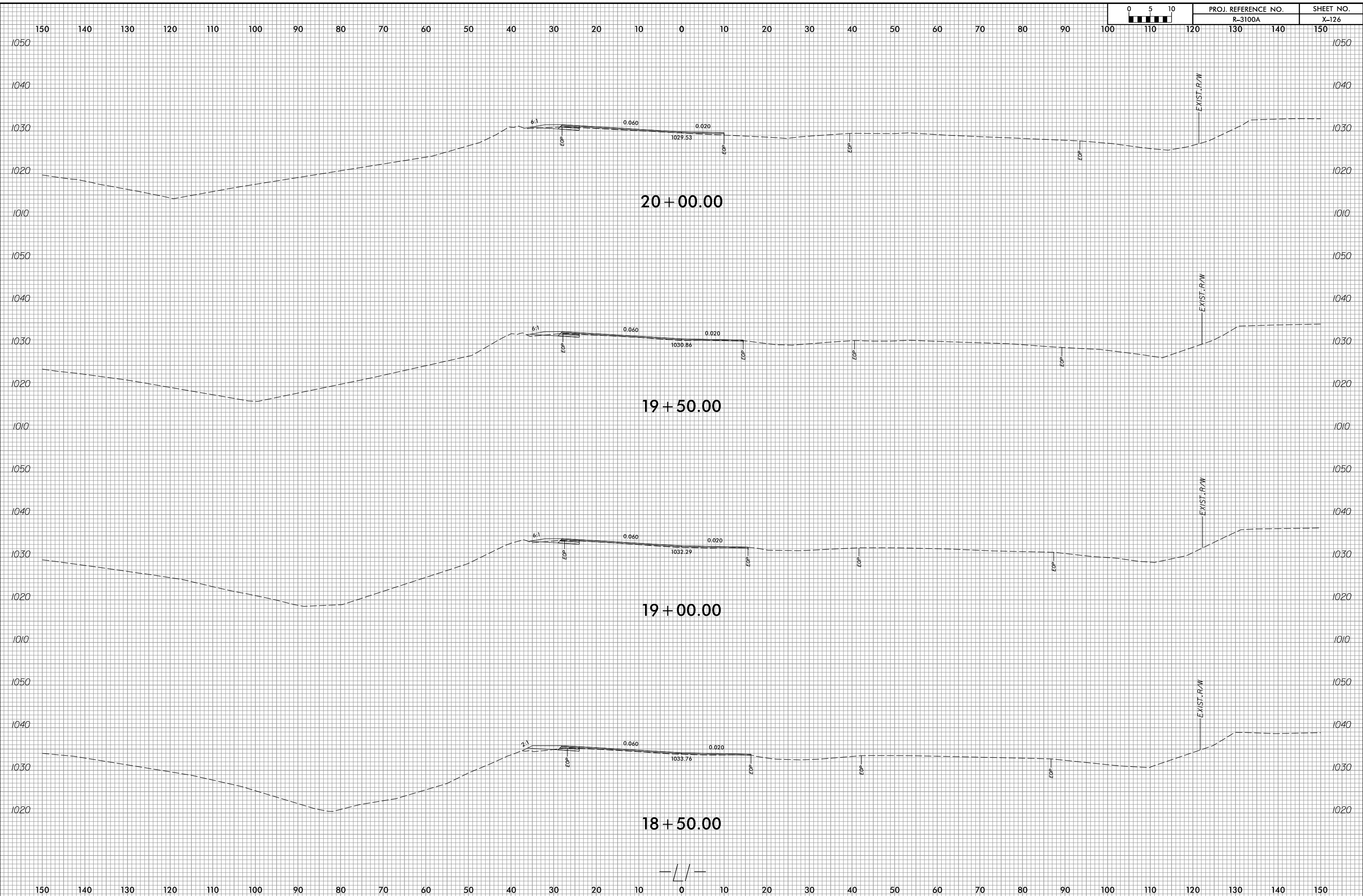

Job: 66165  
5/12/2010 4:41:05 PM  
X:\P\3100A\_rdy\_xpl.L1.dgn

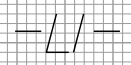



PROJ. REFERENCE NO.  
R-3100A

SHEET NO.  
X-127

150 140 130 120 110 100 90 80 70 60 50 40 30 20 10 0 10 20 30 40 50 60 70 80 90 100 110 120 130 140 150

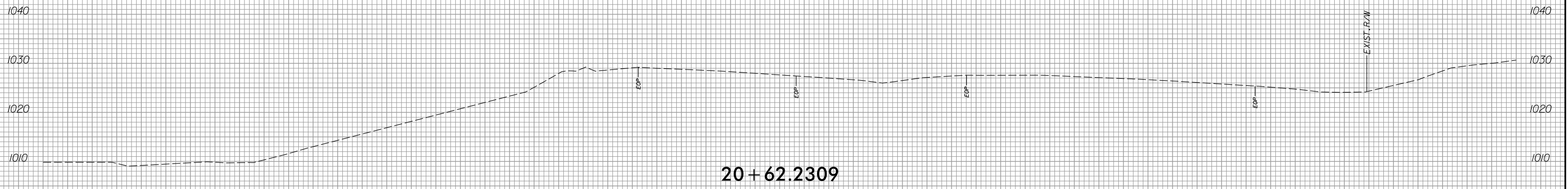

20 + 62.2309

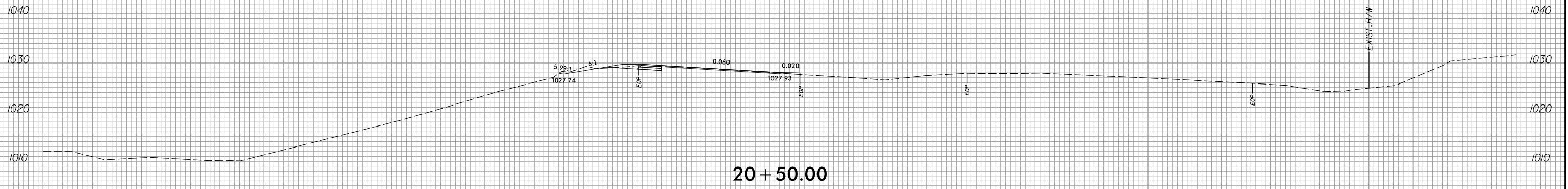

20 + 50.00

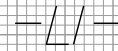

150 140 130 120 110 100 90 80 70 60 50 40 30 20 10 0 10 20 30 40 50 60 70 80 90 100 110 120 130 140 150



PROJ. REFERENCE NO.  
R-3100A

SHEET NO.  
X-128

150 140 130 120 110 100 90 80 70 60 50 40 30 20 10 0 10 20 30 40 50 60 70 80 90 100 110 120 130 140 150

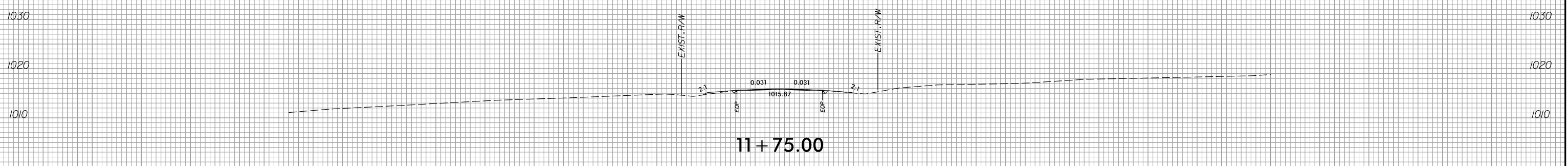
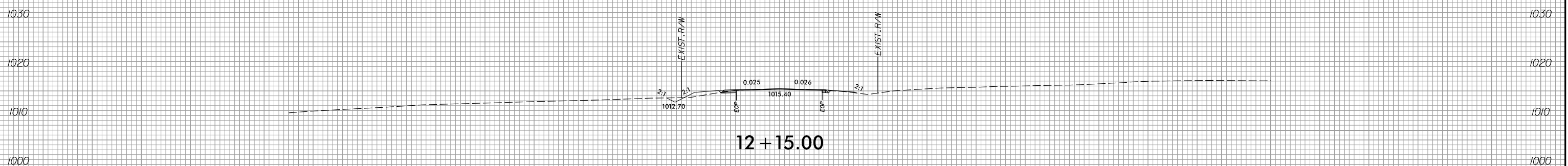
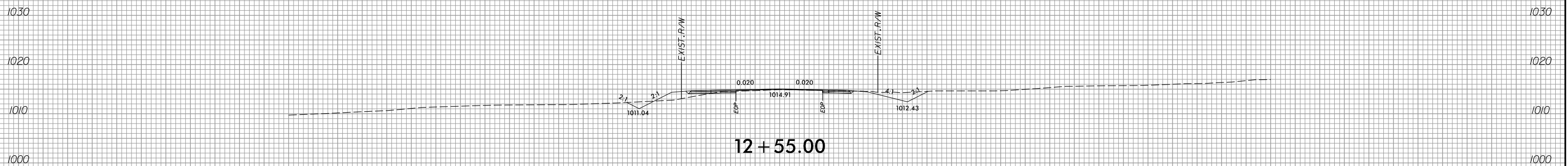
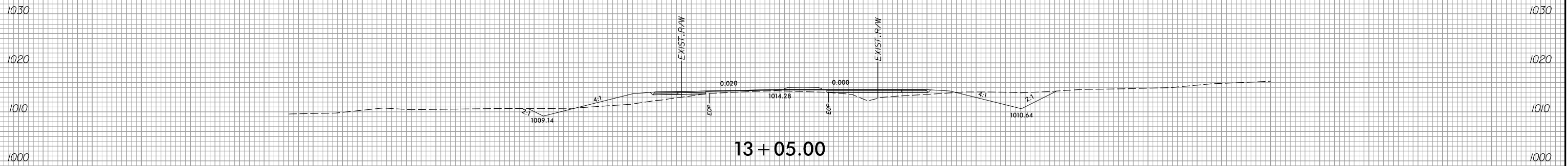

150 140 130 120 110 100 90 80 70 60 50 40 30 20 10 0 10 20 30 40 50 60 70 80 90 100 110 120 130 140 150

-Y16-

J:\66165  
 5/12/2010  
 5:12:20 PM  
 \xsc\Xp\1P3100A\_rdy\_xpl\_116.dgn  
 1:41:07 PM



PROJ. REFERENCE NO.  
R-3100A

SHEET NO.  
X-129

150 140 130 120 110 100 90 80 70 60 50 40 30 20 10 0 10 20 30 40 50 60 70 80 90 100 110 120 130 140 150

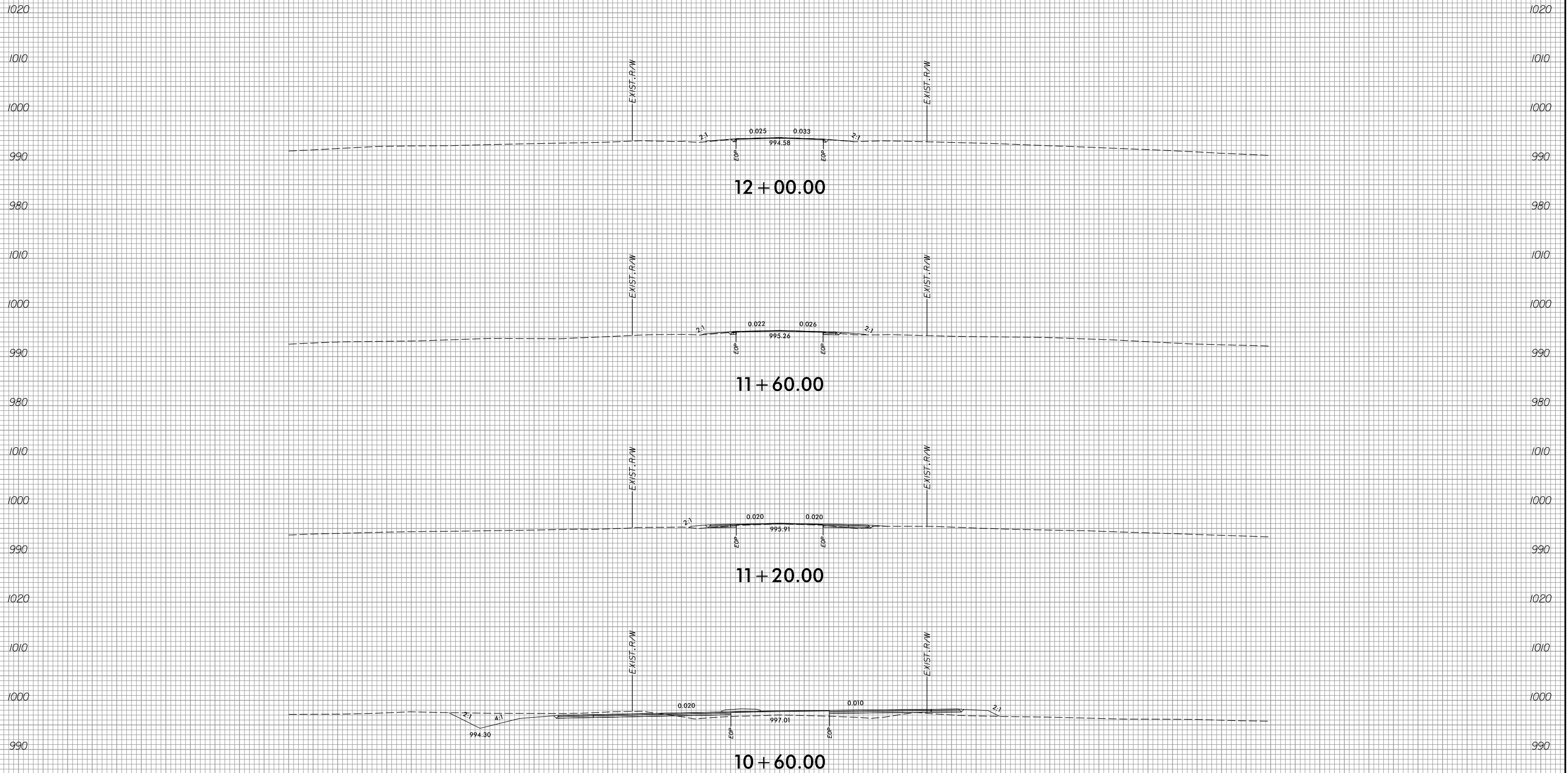

1020

1010

1000

990

980

1010

1000

990

980

1010

1000

990

1020

1010

1000

990

1020

1010

1000

990

980

1010

1000

990

980

1010

1000

990

1020

1010

1000

990

150 140 130 120 110 100 90 80 70 60 50 40 30 20 10 0 10 20 30 40 50 60 70 80 90 100 110 120 130 140 150

-Y17-

J:\66165 5/12/2010 5:14:09 PM





PROJ. REFERENCE NO.  
R-3100A

SHEET NO.  
X-130

150 140 130 120 110 100 90 80 70 60 50 40 30 20 10 0 10 20 30 40 50 60 70 80 90 100

1010

1010

1000

1000

990

990

1020

1020

1010

1010

1000

1000

990

990

1020

1020

1010

1010

1000

1000

990

990

1020

1020

1010

1010

1000

1000

990

990

1020

1020

1010

1010

1000

1000

990

990

150 140 130 120 110 100 90 80 70 60 50 40 30 20 10 0 10 20 30 40 50 60 70 80 90 100 110 120 130 140 150

11 + 50.00

11 + 25.00

11 + 00.00

10 + 75.00

10 + 50.00

-Y18-

Job: 66165  
5/12/2010 4:41:11 PM  
X:\P\3100A\_rdy\_xpl\_118.dgn

2:1 0.018 0.025 2:1  
1001.48

2:1 0.020 0.020 2:1  
1001.63

2:1 0.003 0.020 2:1  
1001.87

2:1 0.013 0.020 2:1  
1002.15

2:1 0.030 0.030 2:1  
1002.44

21.92:1

EXIST. R/W

EXIST. R/W

EXIST. R/W

EXIST. R/W

EXIST. R/W

EXIST. R/W

EXIST. R/W

EXIST. R/W

-Y18-



150 140 130 120 110 100 90 80 70 60 50 40 30 20 10 0 10 20 30 40 50 60 70 80 90

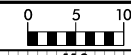

PROJ. REFERENCE NO.	SHEET NO.
R-3100A	X-132

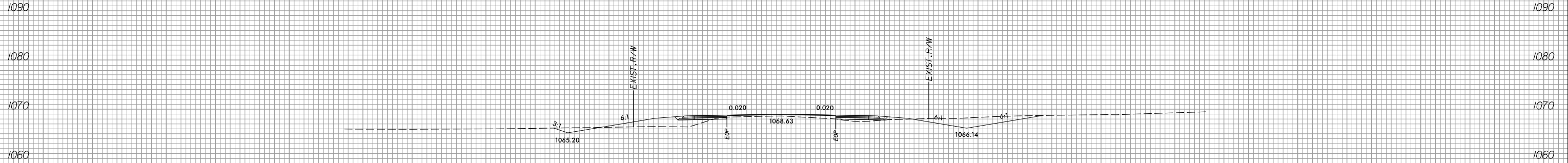

16 + 50.00

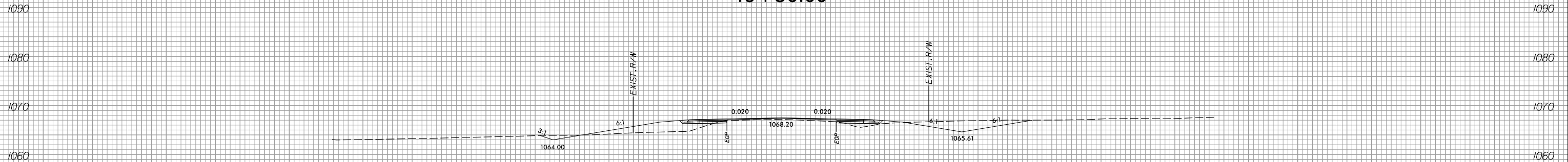

16 + 00.00

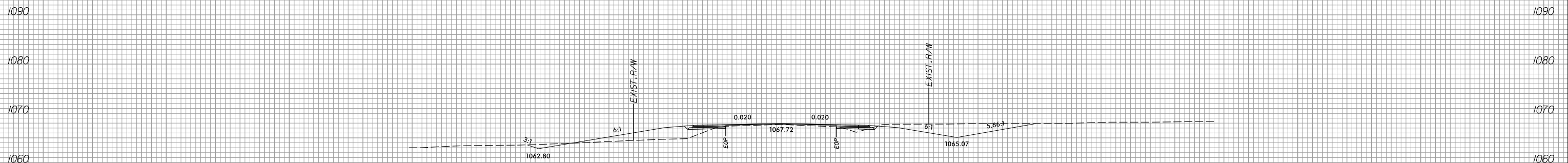

15 + 50.00

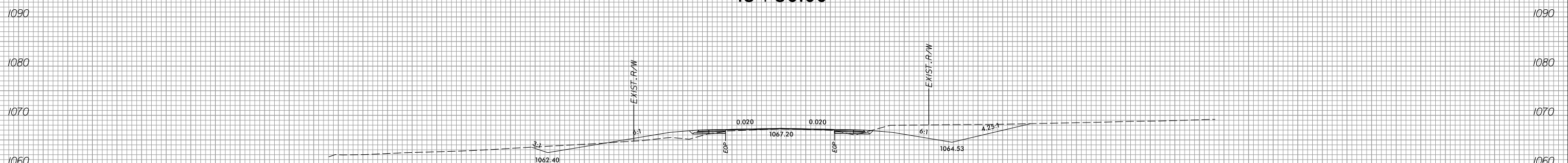

15 + 00.00

-Y19-

150 140 130 120 110 100 90 80 70 60 50 40 30 20 10 0 10 20 30 40 50 60 70 80 90 100 110 120 130 140 150

J:\66165 5/12/2010 5:12:20 PM





PROJ. REFERENCE NO.  
R-3100A

SHEET NO.  
X-134

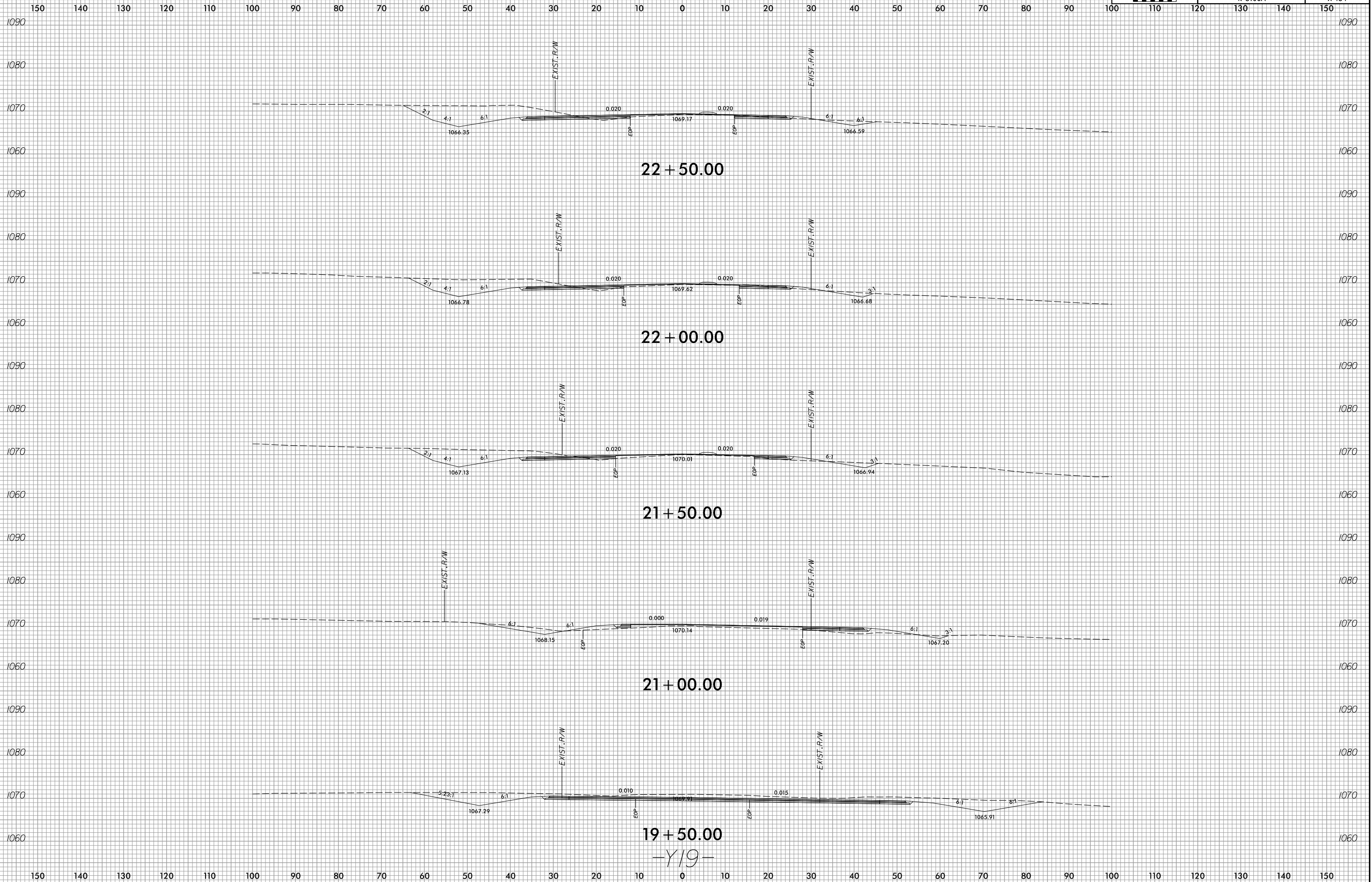

J:\66165  
5/12/2010  
5:23:14 PM  
R-3100A  
X-134



PROJ. REFERENCE NO.  
R-3100A

SHEET NO.  
X-135

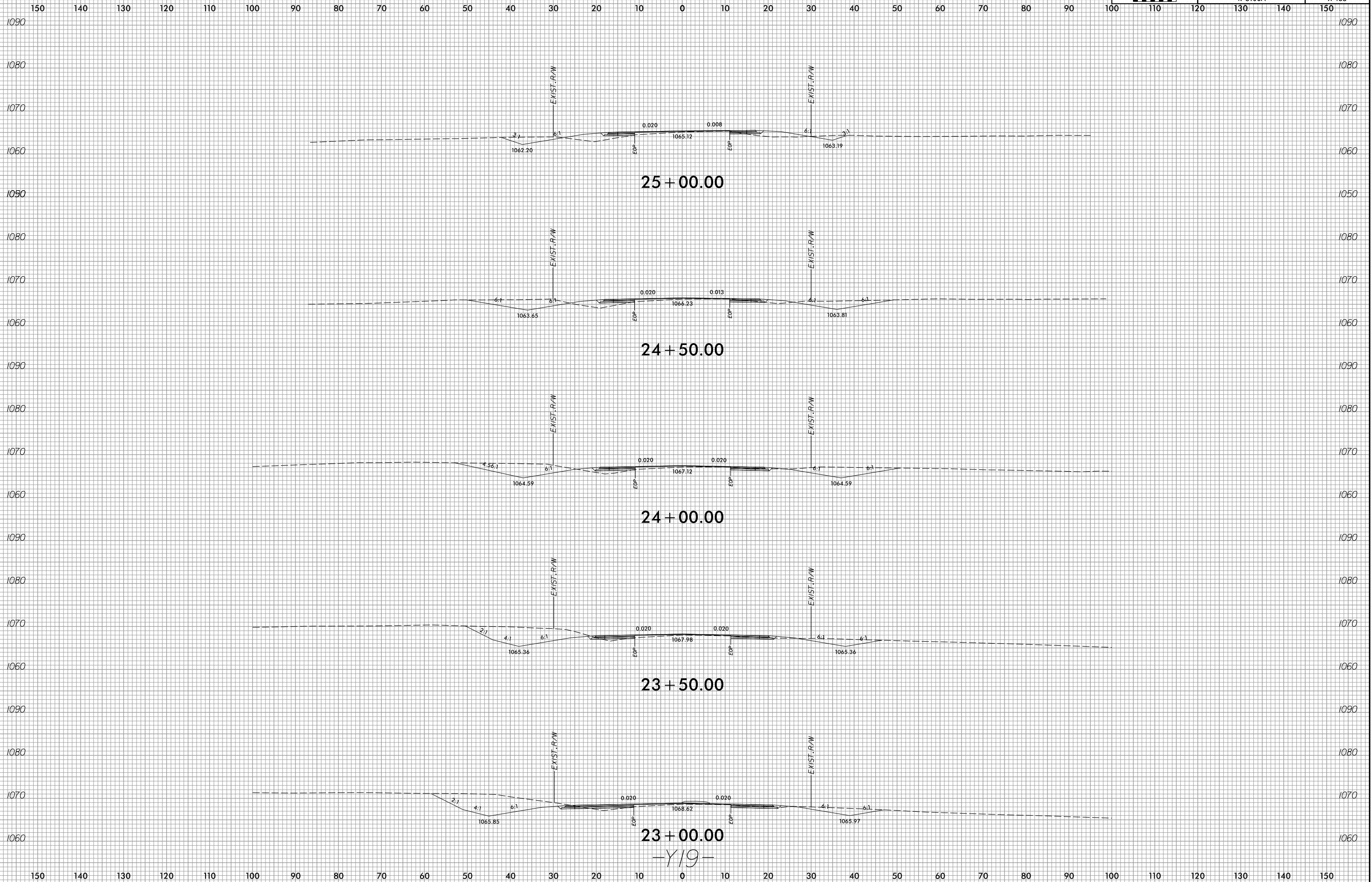

Job: 66165  
5/12/2010  
5:12:20 PM  
X:\P\3100A\rdy\_xpl\_119.dgn



PROJ. REFERENCE NO.  
R-3100A

SHEET NO.  
X-136

150 140 130 120 110 100 90 80 70 60 50 40 30 20 10 0 10 20 30 40 50 60 70 80 90 100 110 120 130 140 150

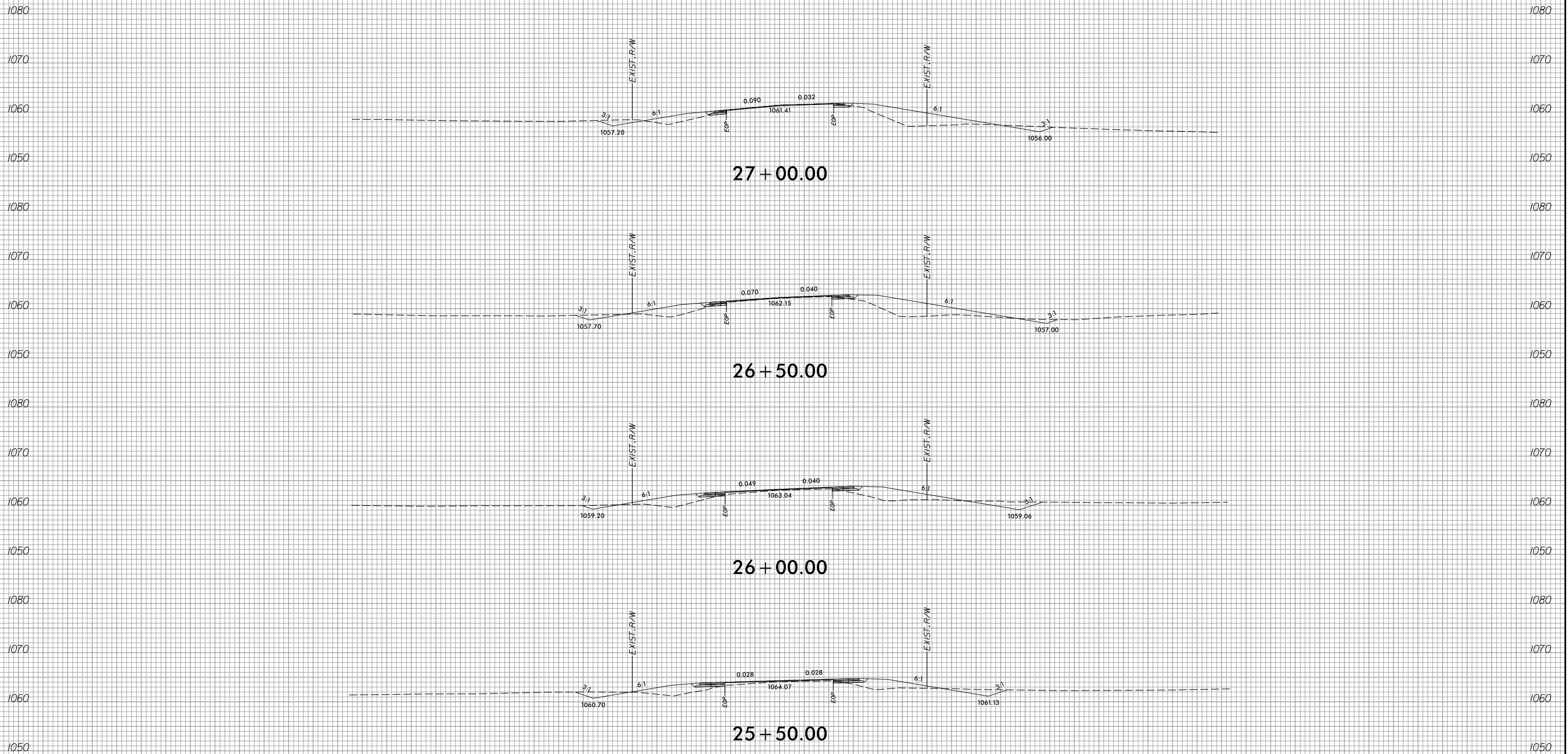

27 + 00.00

26 + 50.00

26 + 00.00

25 + 50.00

-Y19-

150 140 130 120 110 100 90 80 70 60 50 40 30 20 10 0 10 20 30 40 50 60 70 80 90 100 110 120 130 140 150

Jo:66165  
5/12/2010  
5:09:00 PM  
\\p3100a\rdj\_xpl\_119.dgn  
14:15 PM



PROJ. REFERENCE NO.  
R-3100A

SHEET NO.  
X-138

150 140 130 120 110 100 90 80 70 60 50 40 30 20 10 0 10 20 30 40 50 60 70 80 90 100 110 120 130 140 150

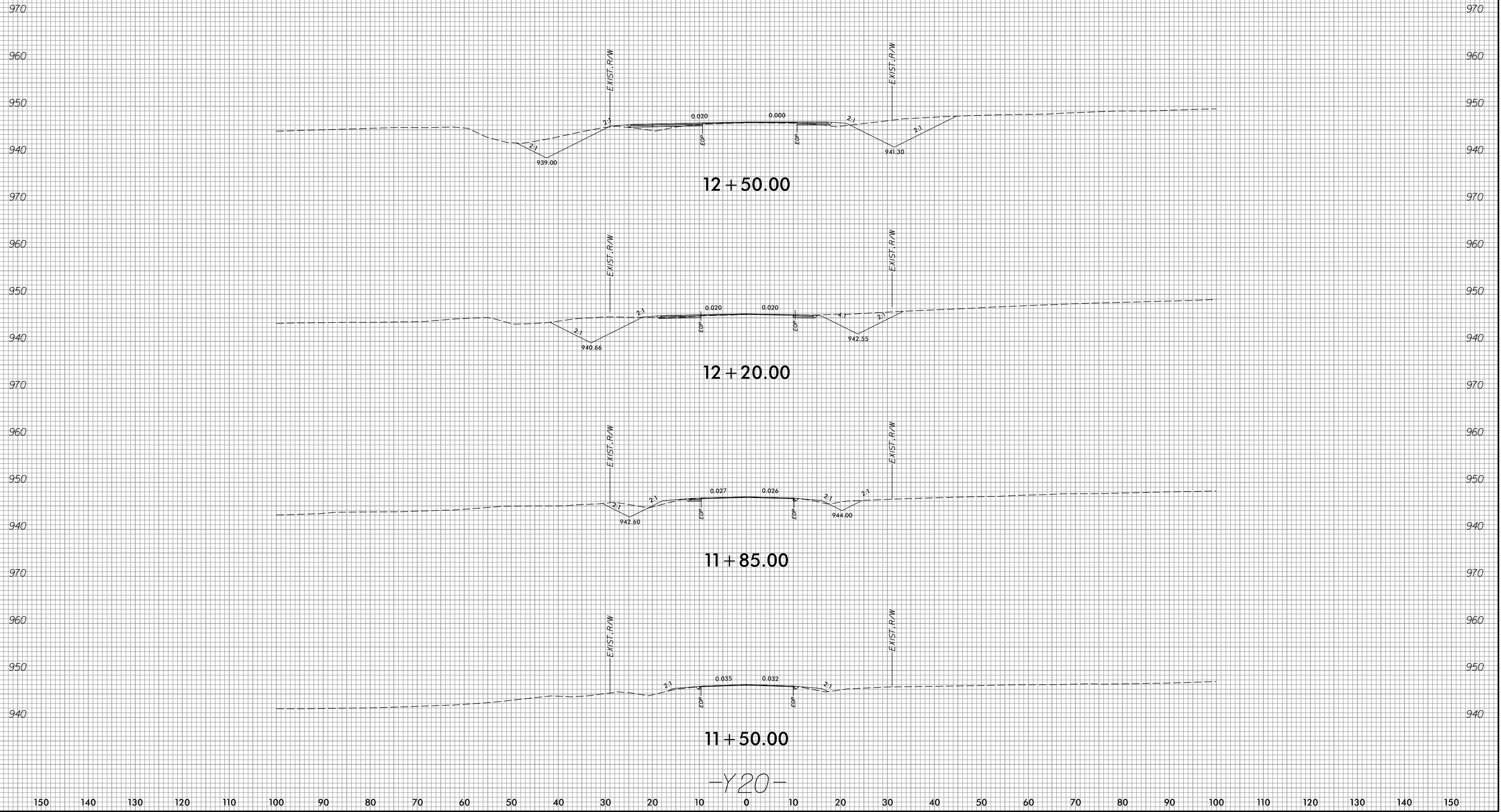

jo-r66165  
5/12/2010  
5:09:20 PM  
\\p3100a\proj\114118\114118\_P11.Y20.dgn



150 140 130 120 110 100 90 80 70 60 50 40 30 20 10 0 10 20 30 40 50 60 70 80 90 100 110 120 130 140 150

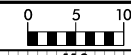

PROJ. REFERENCE NO.	SHEET NO.
R-3100A	X-139

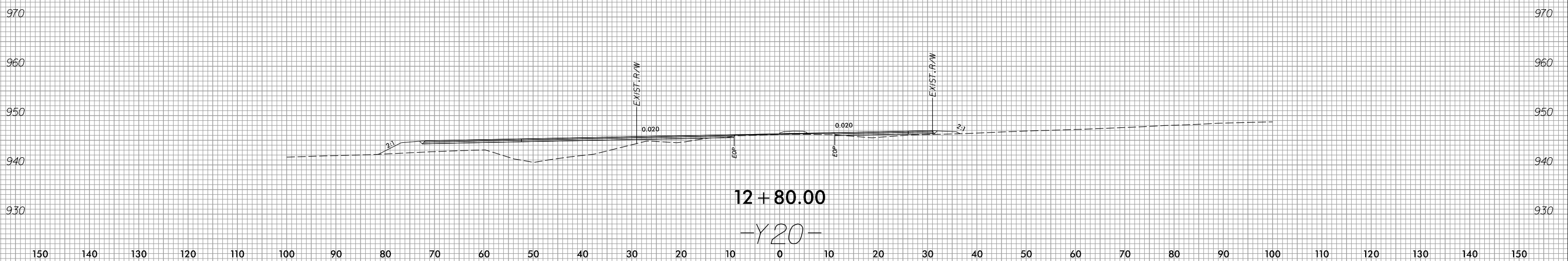

Jo-66165  
5/12/2010  
5:02:00 PM  
\\P3100A\_rdy\_xpl\_Y20.dgn  
14118.PK



PROJ. REFERENCE NO.  
R-3100A

SHEET NO.  
X-140

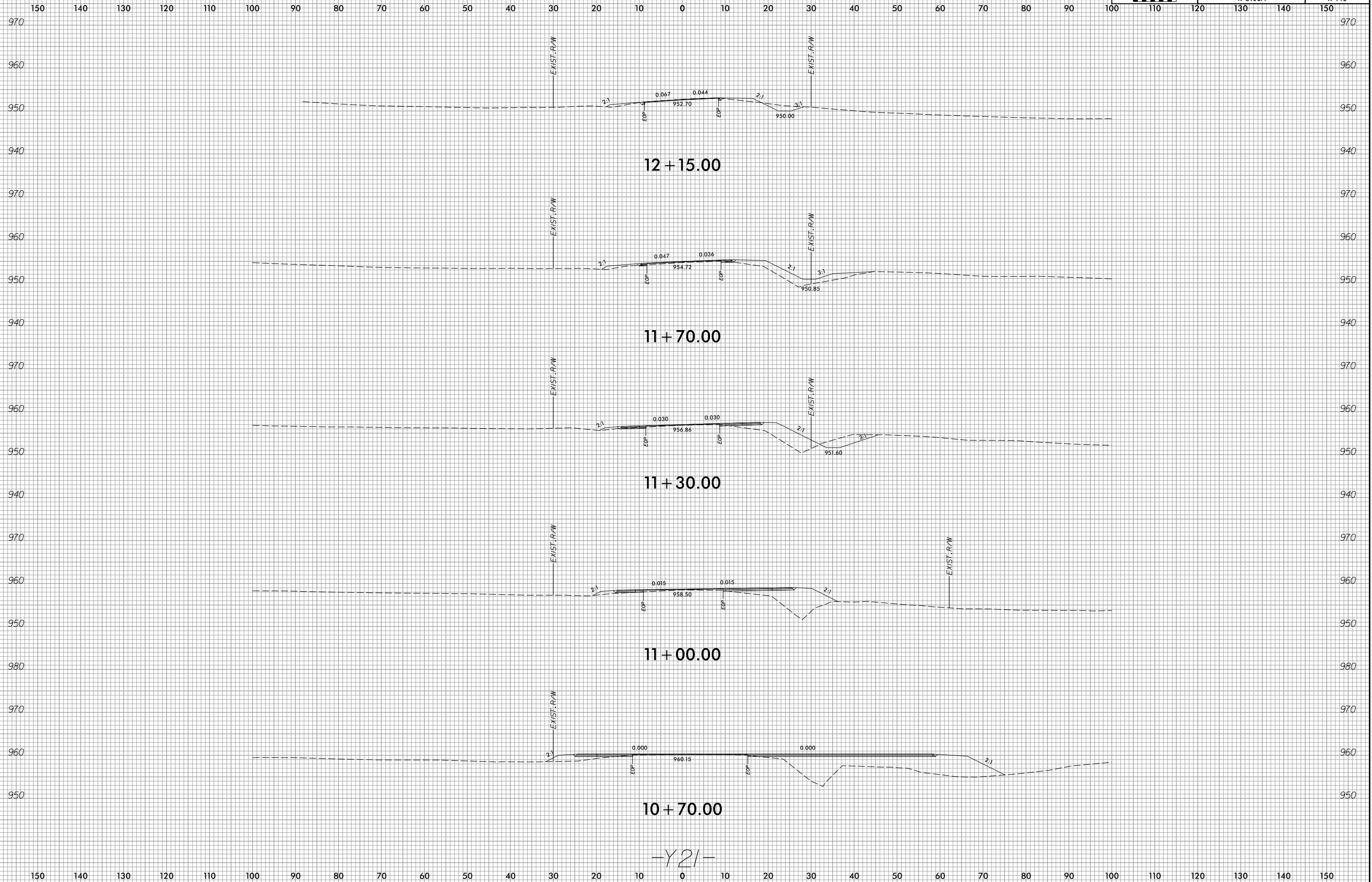

-Y21-

jo-r66165  
5/12/2010 4:41:20 PM  
\\p3100a\erdy\_xpl\_121.dgn

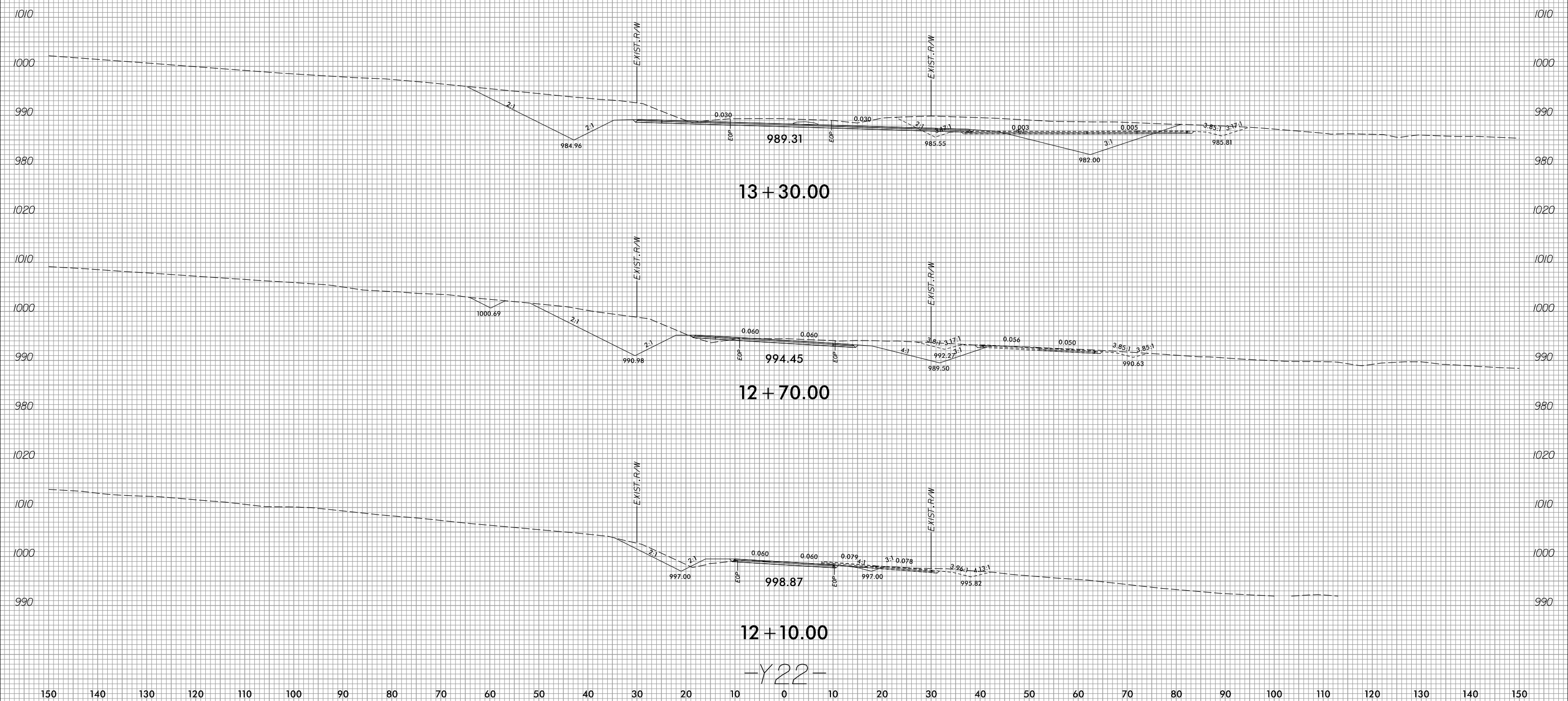
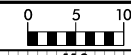

-Y22-

J:\66165  
 5/12/2010  
 5:12:22 PM  
 \P\3100A\_r.dwg\_xpl\_Y22.dgn





PROJ. REFERENCE NO.  
R-3100A

SHEET NO.  
X-142

150 140 130 120 110 100 90 80 70 60 50 40 30 20 10 0 10 20 30 40 50 60 70 80 90 100 110 120 130 140 150

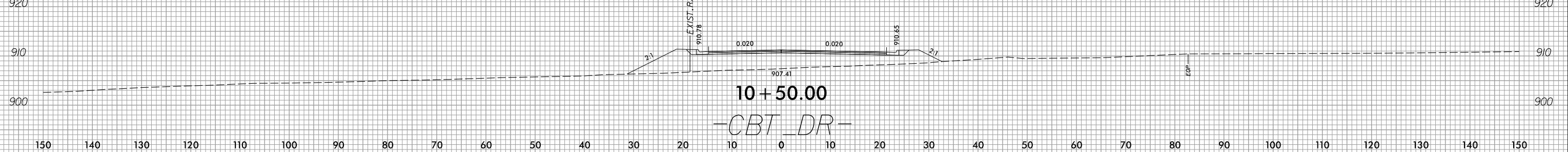
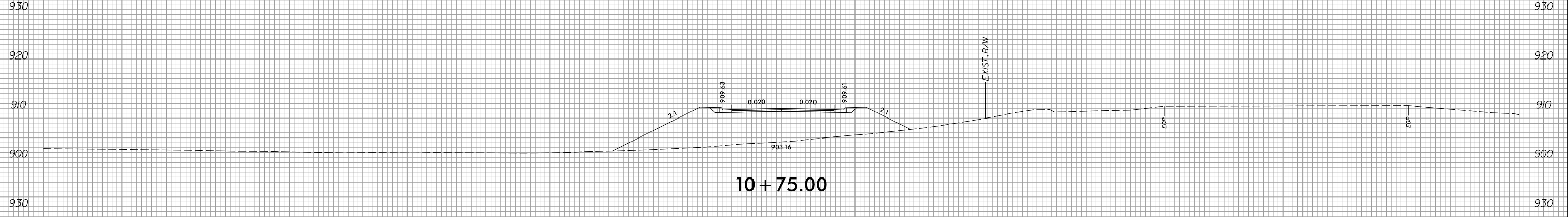
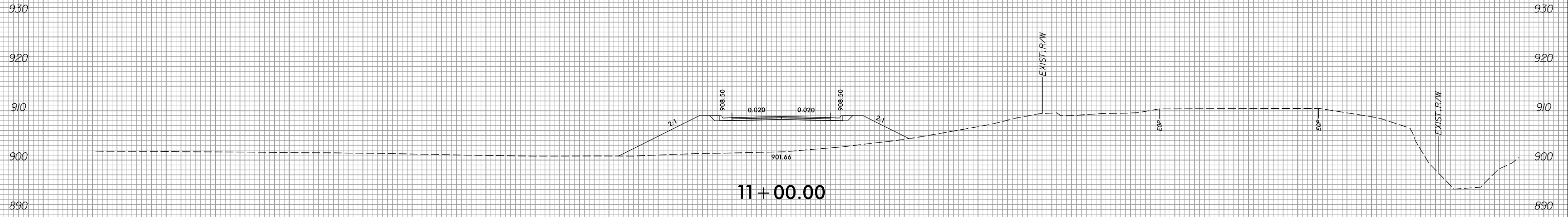
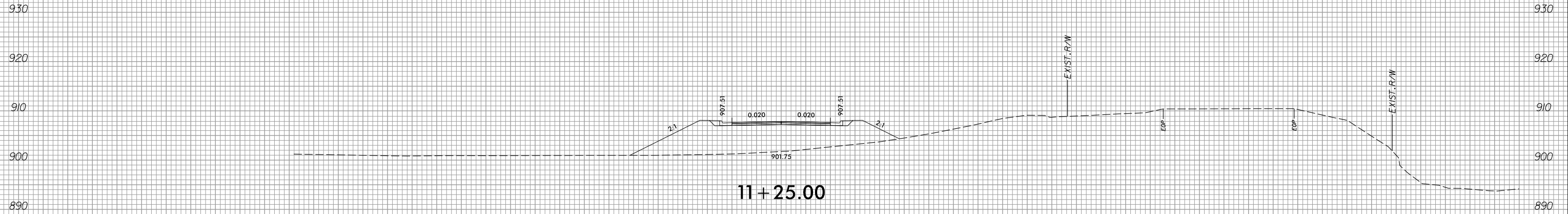

10 + 50.00  
-CBT\_DR-

10r66165  
2/12/2010 4:12:24 PM  
C:\Users\jguy\Xsec\Xp\10r66165\10r66165.dwg

150 140 130 120 110 100 90 80 70 60 50 40 30 20 10 0 10 20 30 40 50 60 70 80 90 100 110 120 130 140 150



PROJ. REFERENCE NO.	SHEET NO.
R-3100A	X-143

150 140 130 120 110 100 90 80 70 60 50 40 30 20 10 0 10 20 30 40 50 60 70 80 90 100 110 120 130 140 150

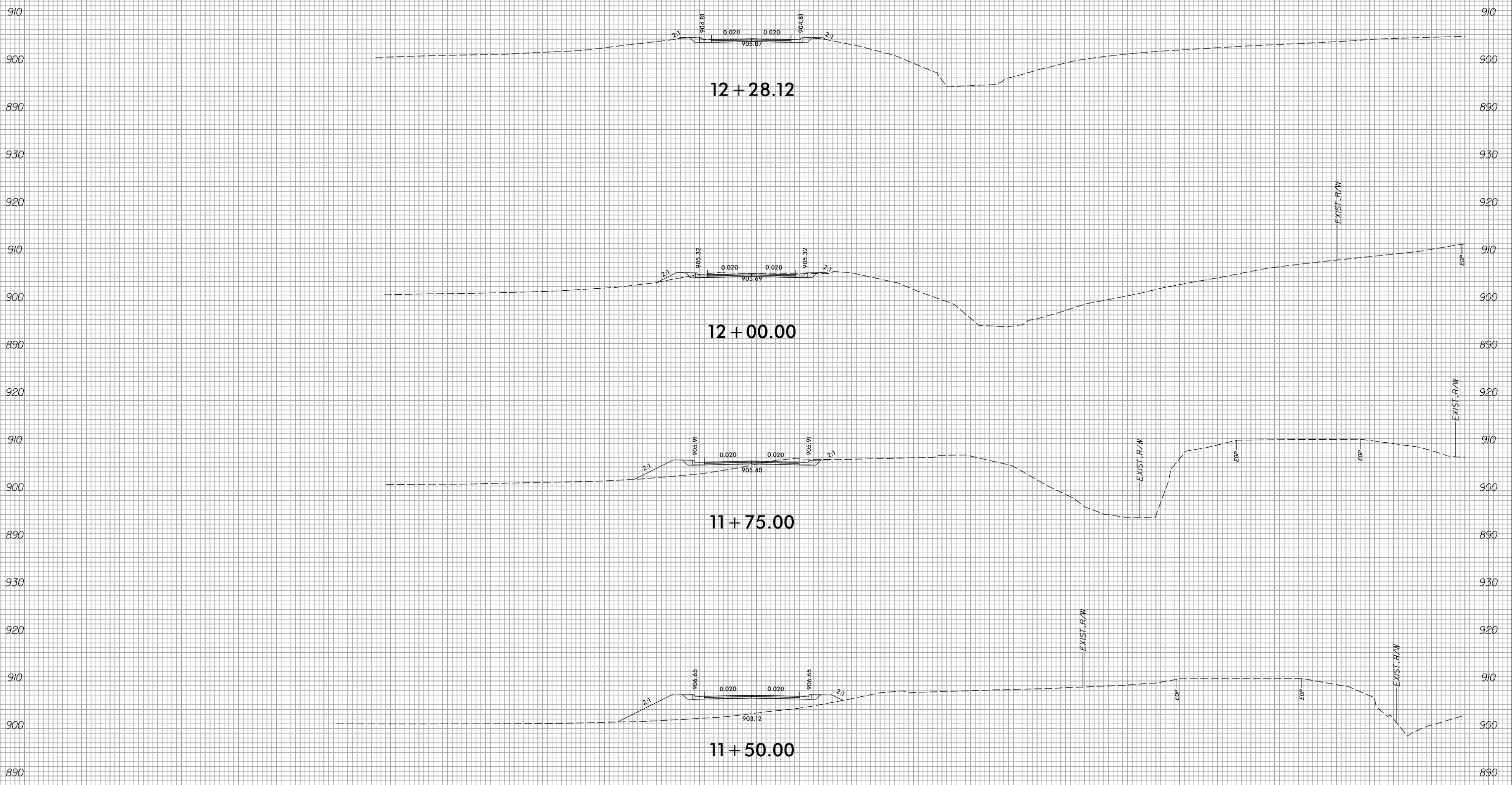

-CBT\_DR-

150 140 130 120 110 100 90 80 70 60 50 40 30 20 10 0 10 20 30 40 50 60 70 80 90 100 110 120 130 140 150

I:\66165  
 2/12/2010 4:41:24 PM  
 X:\sc\Xp\1\1\3100A\_rdy\_xpl\_CBT\_DR.dgn



PROJ. REFERENCE NO.  
R-3100A

SHEET NO.  
X-144

150 140 130 120 110 100 90 80 70 60 50 40 30 20 10 0 10 20 30 40 50 60 70 80 90 100 110 120 130 140 150

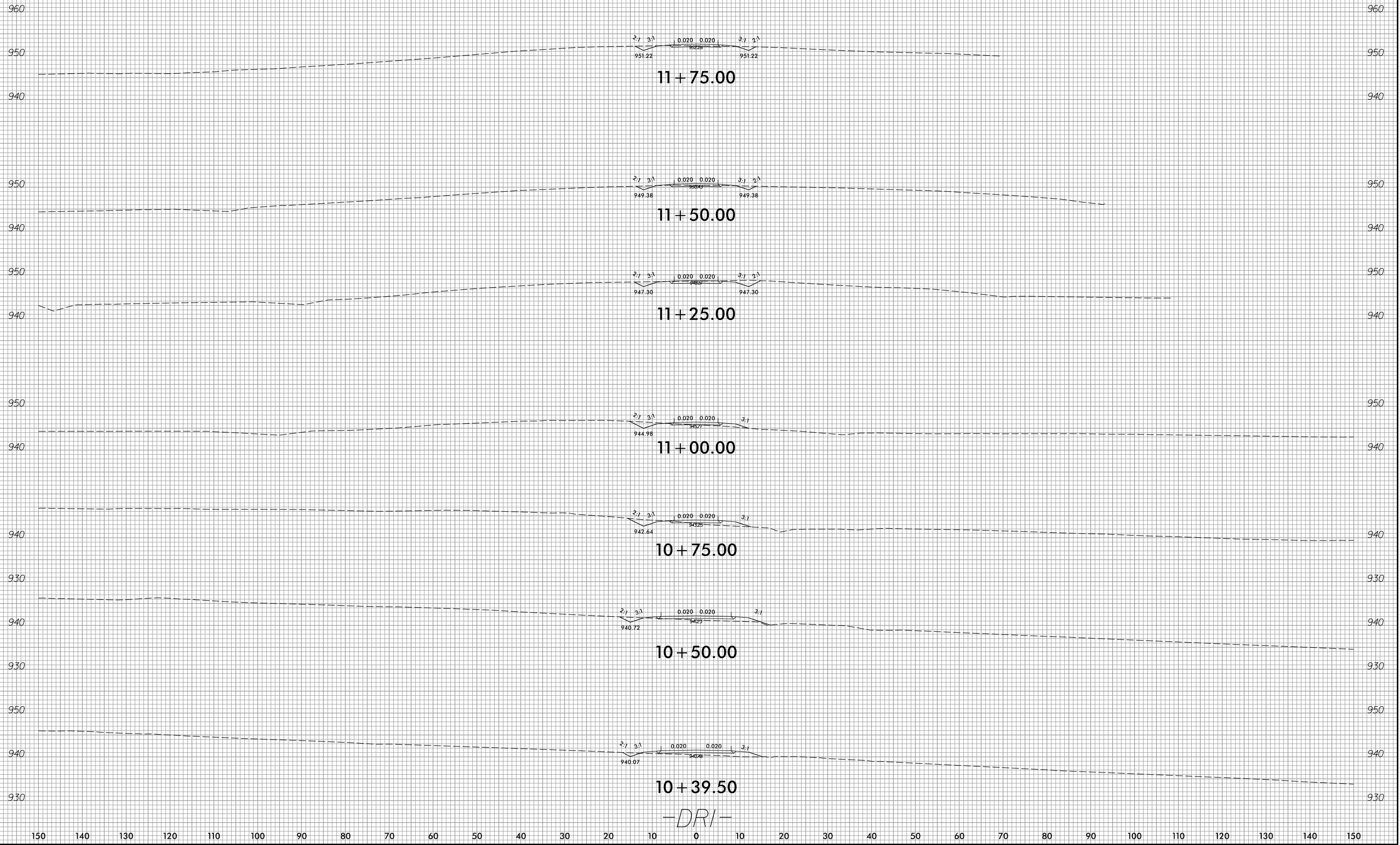

10:56:165  
2/12/2018  
X:\sc\Xp\103100A\_rdy\_xp\14126 PI

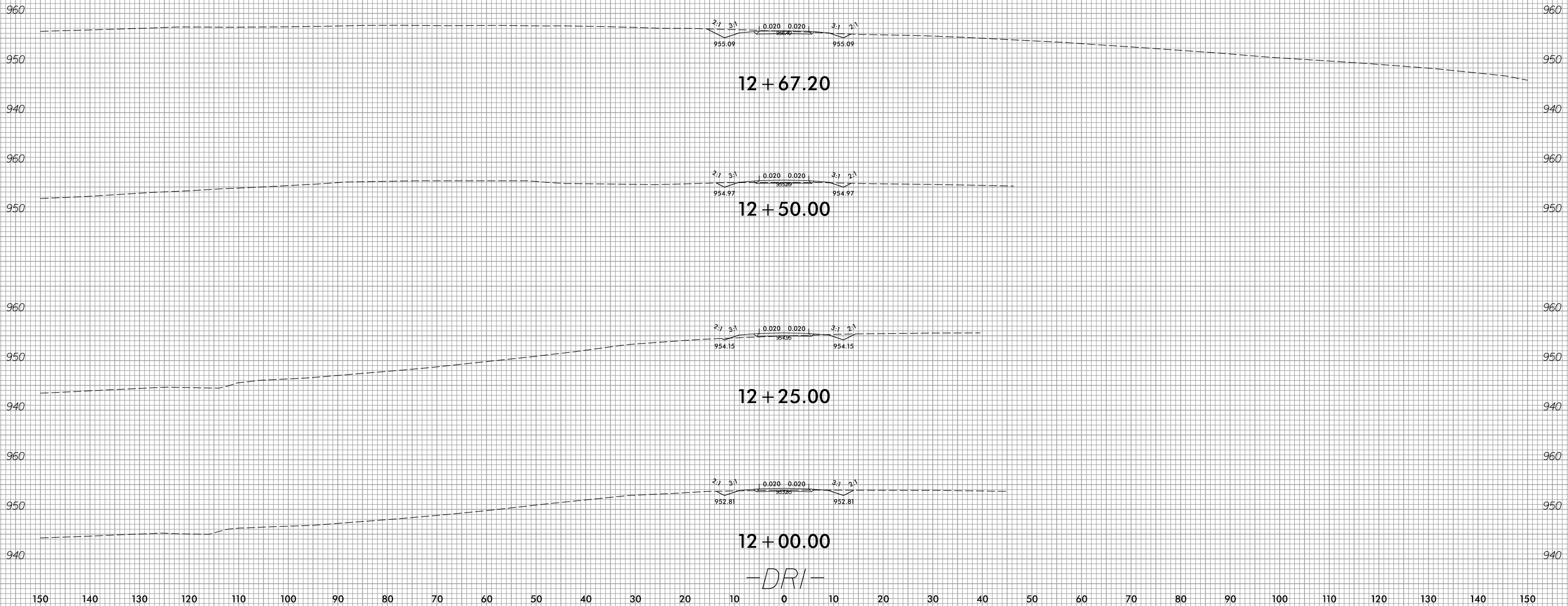
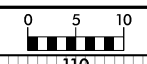

I:\66165  
 2\12\2010  
 2\12\2010\Xsc\Xp\12\000A\_rdy\_xpl\_DRI.dgn  
 1:41:27 PM