5/14/99

PROJECT REFERENCE NO.	SHEET NO.
R-3100B	UC-9
DESIGNED BY: RJM	
DRAWN BY: RAB	
CHECKED BY: DGC	
APPROVED BY:	
REVISED:	
NORTH CAROLINA DEPARTMENT OF TRANSPORTATION	
UTILITIES ENGINEERING SEC. PHONE:(919)707-6690 FAX:(919)250-4151	UTILITY CONSTRUCTION PLANS ONLY

NORTH CAROLINA PROFESSIONAL SEAL 037937 ENGINEER R. J. MOSELEY 3/1/2021

DocuSigned by: R J Moseley 437937 A623FBE18BB24DC...

DOCUMENT NOT CONSIDERED FINAL UNTIL ALL SIGNATURES COMPLETE

NOTE:
ALL LOCATIONS WHERE PROPOSED WATER LINE CROSSES DRAINAGE SYSTEMS SHALL PROVIDE MINIMUM OF 24" VERTICAL CLEARANCE

UTILITY CONSTRUCTION

Prepared by

McGill ASSOCIATES
ENGINEERING·PLANNING·FINANCE
1240 19th STREET, LANE NW HICKORY, NC 28601 PH. (828) 328-2024 FIRM LICENSE # C-0459

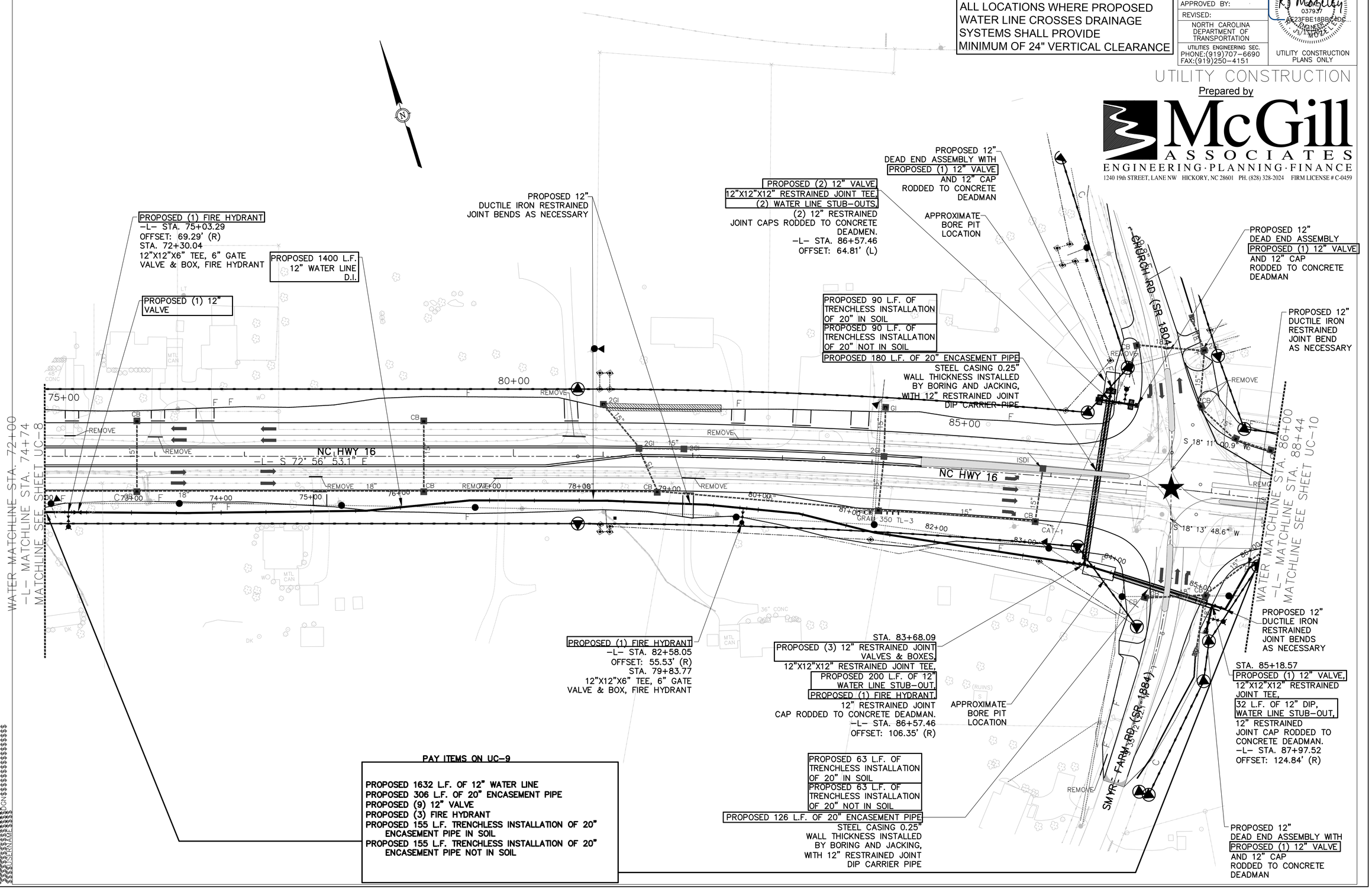

PAY ITEMS ON UC-9

PROPOSED 1632 L.F. OF 12" WATER LINE
PROPOSED 306 L.F. OF 20" ENCASEMENT PIPE
PROPOSED (9) 12" VALVE
PROPOSED (3) FIRE HYDRANT
PROPOSED 155 L.F. TRENCHLESS INSTALLATION OF 20" ENCASEMENT PIPE IN SOIL
PROPOSED 155 L.F. TRENCHLESS INSTALLATION OF 20" ENCASEMENT PIPE NOT IN SOIL