

NOTES:
 INCIDENTAL MILLING - EXISTING APPROACH ASPHALT PAVING TO BE MILLED AS NECESSARY TO ATTAIN MINIMUM 1/2" DEPTH OF NEW ASPHALT PAVING. PROVIDE NEW ASPHALT PAVING THICKNESS TO CREATE A SMOOTH TRANSITION BETWEEN THE ROADWAY AND THE BRIDGE DECK. NEW ASPHALT PAVING THICKNESS MAY EXCEED 1/2" DUE TO SETTLEMENT OF THE EXISTING APPROACH ASPHALT PAVING.

PLAN

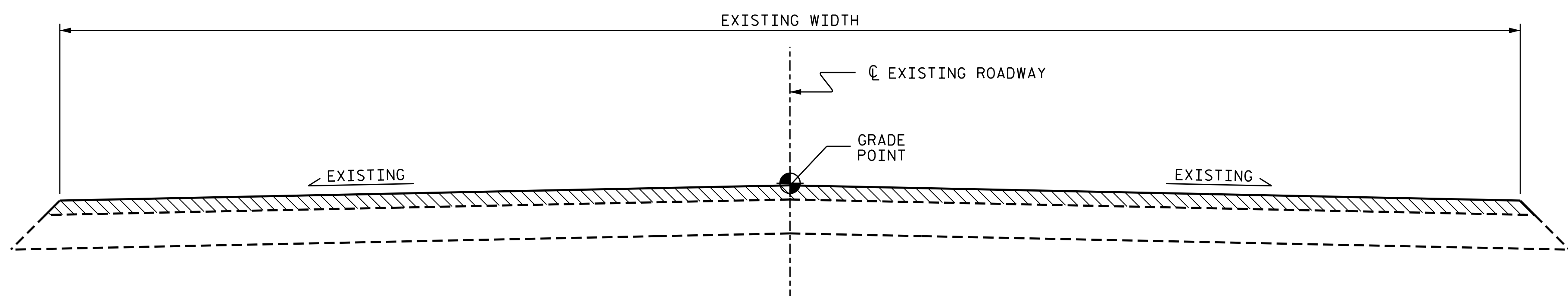

INCIDENTAL MILLING

SUMMARY OF QUANTITIES		
	ESTIMATE	ACTUAL
INCIDENTAL MILLING	455.35 SQ. YDS.	
ASPHALT CONCRETE SURFACE COURSE, TYPE S9.5B	38.25 TONS	
ASPHALT BINDER FOR PLANT MIX	2.30 TONS	

TYPICAL ROADWAY MILLING SECTION

C1 PROPOSED VARIABLE DEPTH ASPHALT CONCRETE SURFACE COURSE, TYPE S9.5B AT AN AVERAGE RATE OF 112 LBS. PER SQ. YD. PER 1" DEPTH, TO BE PLACED IN LAYERS NOT LESS THAN 1/2" IN DEPTH OR GREATER THAN 2" IN DEPTH.

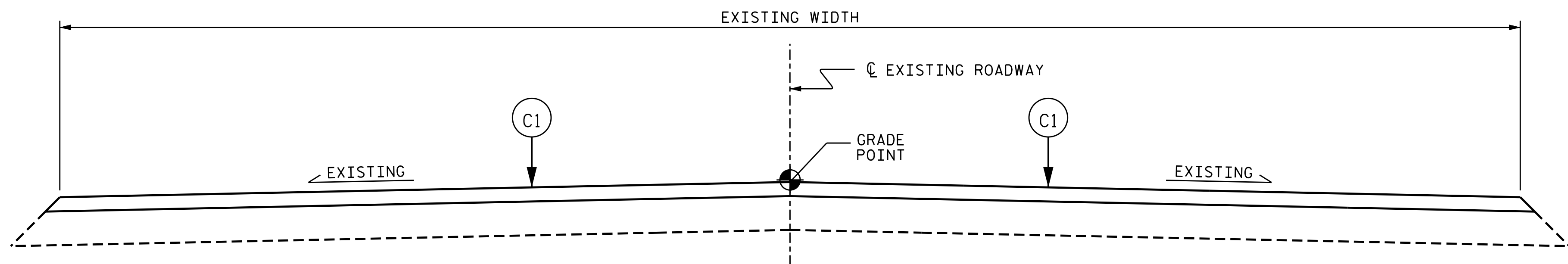

TYPICAL PROPOSED ROADWAY SECTION

PROJECT NO. B-5938
 CARTERET COUNTY
 BRIDGE NO. 68

SHEET 4 OF 4

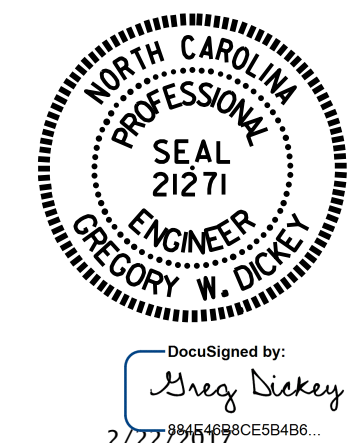

STATE OF NORTH CAROLINA
 DEPARTMENT OF TRANSPORTATION
 RALEIGH
**APPROACH MILLING
 AND TYPICAL ROADWAY
 SECTIONS**

DRAWN BY : M.A.LEE DATE : 1/2017
 CHECKED BY : G.W.DICKEY DATE : 1/2017

DOCUMENT NOT CONSIDERED FINAL UNLESS ALL SIGNATURES COMPLETED

REVISIONS						SHEET NO.
NO.	BY:	DATE:	NO.	BY:	DATE:	S1-8
1			3			TOTAL SHEETS
2			4			-