

NOTES:

SEE TRANSPORTATION MANAGEMENT PLANS FOR LANE WIDTHS, SEQUENCING AND OTHER TRAFFIC CONTROL MEASURES FOR STAGING OF OVERLAY SURFACE PREPARATION AND POLYESTER POLYMER CONCRETE PLACEMENT.

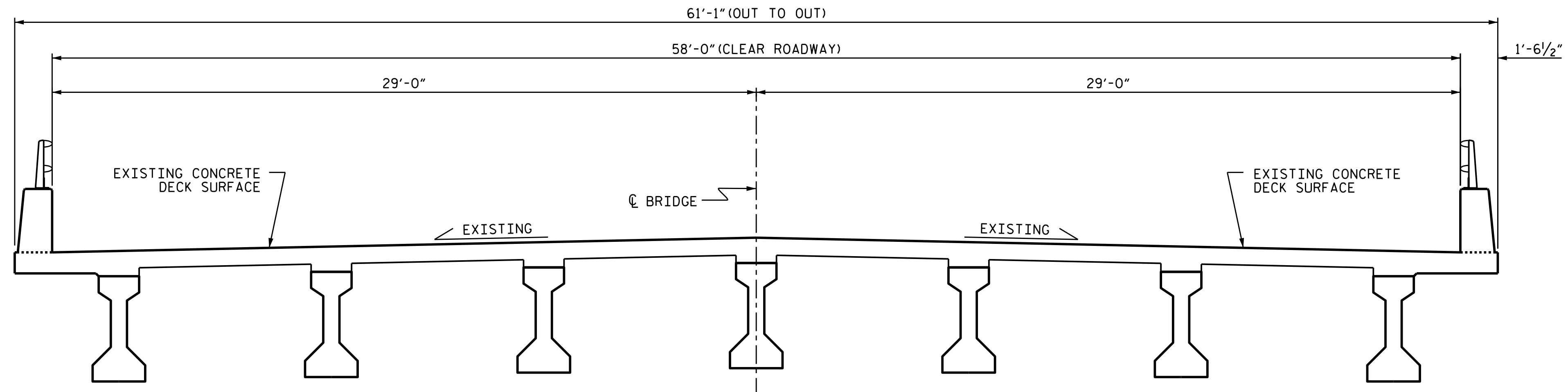

TYPICAL SECTION
(EXISTING) (LOOKING NORTH)

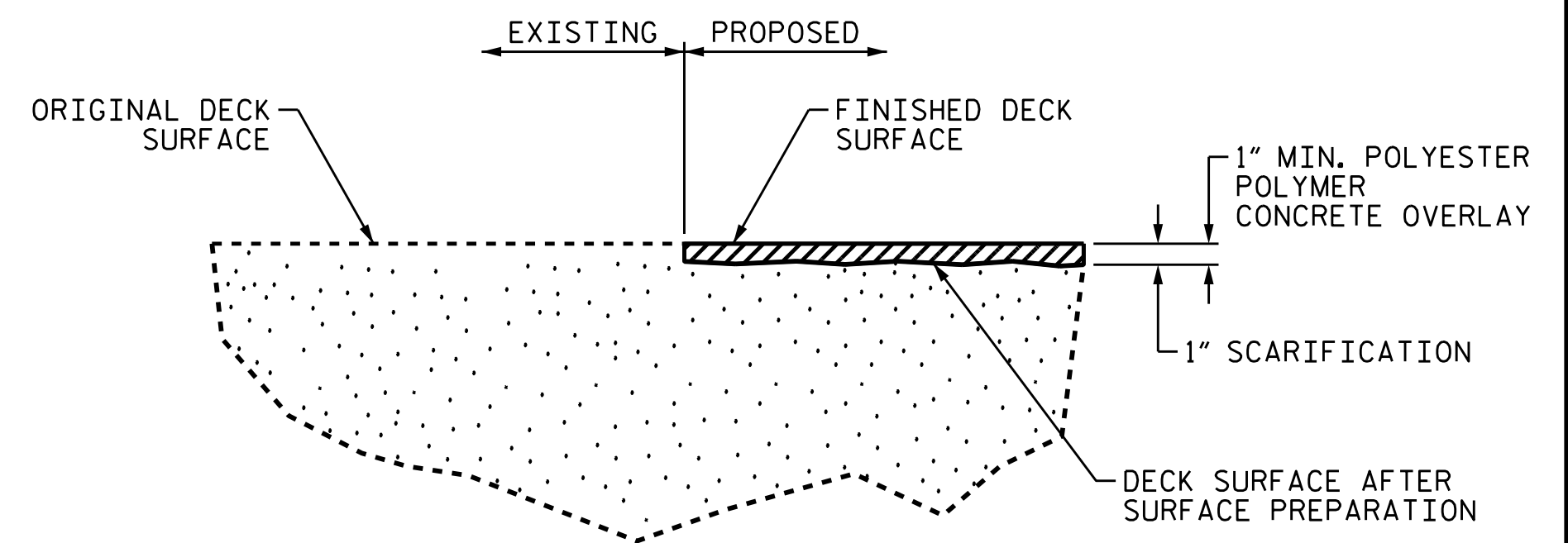

DETAIL FOR POLYESTER POLYMER CONCRETE OVERLAY

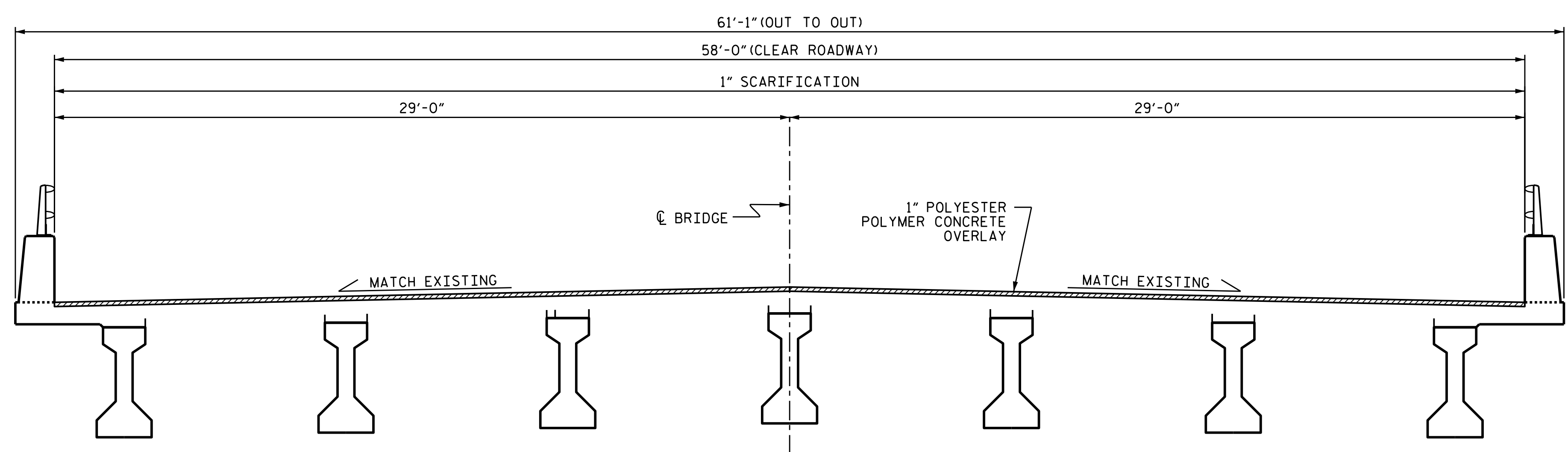

TYPICAL SECTION
(PROPOSED) (LOOKING NORTH)

PROJECT NO. B-5938
CARTERET COUNTY
BRIDGE NO. 68

SHEET 1 OF 4

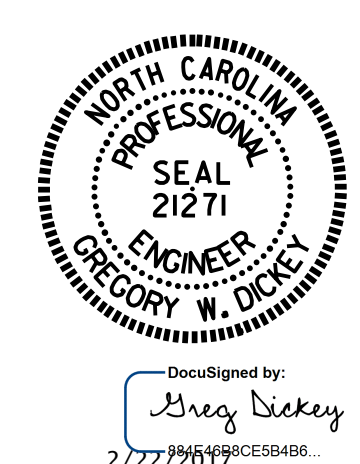

STATE OF NORTH CAROLINA
DEPARTMENT OF TRANSPORTATION
RALEIGH

TYPICAL SECTION AND PPC OVERLAY DETAILS

DRAWN BY : M.A.LEE DATE : 1/2017
CHECKED BY : G.W.DICKEY DATE : 1/2017

DOCUMENT NOT CONSIDERED FINAL UNLESS ALL SIGNATURES COMPLETED

REVISIONS						SHEET NO.	
NO.	BY:	DATE:	NO.	BY:	DATE:	S1-5	
1			3			TOTAL SHEETS	
2			4			-	