

## LOGICAL I/O PROCESSOR PROGRAMMING DETAIL TO PRODUCE SPECIAL FYA-PPLT SIGNAL SEQUENCE

(program controller as shown below)

- FROM MAIN MENU PRESS '2' (PHASE CONTROL), THEN '1' (PHASE CONTROL FUNCTIONS). SCROLL TO THE BOTTOM OF THE MENU AND ENABLE ACT LOGIC COMMANDS 1, 2, 3, 4, 5 AND 6.
- FROM MAIN MENU PRESS '6' (OUTPUTS), THEN '3' (LOGICAL I/O PROCESSOR).

LOGICAL I/O COMMAND #1 (+/-COMMAND#)  
IF ACTIVE PHASE #1 IS ON  
AND RED CLEAR ON PHASE #1 IS ON

↓  
SCROLL DOWN

THEN:  
SET OUTPUT ASSIGNMENT #50 ON  
SET OUTPUT ASSIGNMENT #51 OFF

PRESS '+'

NOTE: LOGIC FOR PHASE 1 RED CLEAR WHEN TRANSITIONING FROM PHASE 1 TO PHASE 2 (HEAD 11).

LOGICAL I/O COMMAND #2 (+/-COMMAND#)  
IF ACTIVE PHASE #1 IS ON

↓  
SCROLL DOWN

THEN:  
SET OUTPUT ASSIGNMENT #52 OFF

PRESS '+'

NOTE: LOGIC FOR SWITCHING FLASHING YELLOW ARROW "OFF" DURING PHASE 1 (HEAD 11).

LOGICAL I/O COMMAND #3 (+/-COMMAND#)  
IF YELLOW ON PHASE #1 IS ON

↓  
SCROLL DOWN

THEN:  
SET OUTPUT ASSIGNMENT #51 ON

PRESS '+'

NOTE: LOGIC FOR YELLOW ARROW CLEARANCE FROM PHASE 1 (HEAD 11).

LOGICAL I/O COMMAND #4 (+/-COMMAND#)  
IF ACTIVE PHASE #5 IS ON  
AND RED CLEAR ON PHASE #5 IS ON

↓  
SCROLL DOWN

THEN:  
SET OUTPUT ASSIGNMENT #42 ON  
SET OUTPUT ASSIGNMENT #43 OFF

PRESS '+'

NOTE: LOGIC FOR PHASE 5 RED CLEAR WHEN TRANSITIONING FROM PHASE 5 TO PHASE 6 (HEAD 51).

LOGICAL I/O COMMAND #5 (+/-COMMAND#)  
IF ACTIVE PHASE #5 IS ON

↓  
SCROLL DOWN

THEN:  
SET OUTPUT ASSIGNMENT #44 OFF

PRESS '+'

NOTE: LOGIC FOR SWITCHING FLASHING YELLOW ARROW "OFF" DURING PHASE 5 (HEAD 51).

LOGICAL I/O COMMAND #6 (+/-COMMAND#)  
IF YELLOW ON PHASE #5 IS ON

↓  
SCROLL DOWN

THEN:  
SET OUTPUT ASSIGNMENT #43 ON

PRESS '+'

NOTE: LOGIC FOR YELLOW ARROW CLEARANCE FROM PHASE 5 (HEAD 51).

LOGIC I/O PROCESSOR PROGRAMMING COMPLETE

### OUTPUT REFERENCE SCHEDULE

OUTPUT 42 = Overlap C Red  
OUTPUT 43 = Overlap C Yellow  
OUTPUT 44 = Overlap C Green  
OUTPUT 50 = Overlap A Red  
OUTPUT 51 = Overlap A Yellow  
OUTPUT 52 = Overlap A Green

## OVERLAP PROGRAMMING DETAIL

(program controller as shown below)

FROM MAIN MENU PRESS '8' (OVERLAPS), THEN '1' (VEHICLE OVERLAP SETTINGS).

```

PAGE 1: VEHICLE OVERLAP 'A' SETTINGS
PHASE:      12345678910111213141516
VEH OVL PARENTS: XX
VEH OVL NOT VEH:
VEH OVL NOT PED:
VEH OVL GRN EXT:
STARTUP COLOR:  _ RED  _ YELLOW  _ GREEN
FLASH COLORS:  _ RED  _ YELLOW  X GREEN
SELECT VEHICLE OVERLAP OPTIONS: (Y/N)
FLASH YELLOW IN CONTROLLER FLASH?...Y
GREEN EXTENSION (0-255 SEC)...0.0
YELLOW CLEAR (0=PARENT.3-25.5 SEC)..0.0
RED CLEAR (0=PARENT.0.1-25.5 SEC)...0.0
OUTPUT AS PHASE # (0=NONE, 1-16)...0
    
```

← NOTICE GREEN FLASH

PRESS '+' TWICE

```

PAGE 1: VEHICLE OVERLAP 'C' SETTINGS
PHASE:      12345678910111213141516
VEH OVL PARENTS: XX
VEH OVL NOT VEH:
VEH OVL NOT PED:
VEH OVL GRN EXT:
STARTUP COLOR:  _ RED  _ YELLOW  _ GREEN
FLASH COLORS:  _ RED  _ YELLOW  X GREEN
SELECT VEHICLE OVERLAP OPTIONS: (Y/N)
FLASH YELLOW IN CONTROLLER FLASH?...Y
GREEN EXTENSION (0-255 SEC)...0.0
YELLOW CLEAR (0=PARENT.3-25.5 SEC)..0.0
RED CLEAR (0=PARENT.0.1-25.5 SEC)...0.0
OUTPUT AS PHASE # (0=NONE, 1-16)...0
    
```

← NOTICE GREEN FLASH

OVERLAP PROGRAMMING COMPLETE

## PED 3 PROGRAMMING DETAIL

(program controller as shown below)

### CHANGING OUTPUT ASSIGNMENTS

- FROM MAIN MENU SELECT '6' (OUTPUTS), THEN '1' (OUTPUT ASSIGNMENTS)
- ENTER 17 (PHASE 8 DW) FOR OUTPUT ASSIGNMENT #.
- SCROLL DOWN TO 'PEDESTRIAN PHASE' AND ENTER 'Y' **REGARDLESS OF DEFAULT PROGRAMMING!**
- ENTER '3' FOR 'SELECT PEDESTRIAN PHASE'. NO CHANGE NEEDED FOR 'SELECT COLOR'
- BACKUP TO 'OUTPUT ASSIGNMENTS AND SETTINGS MENU:' BY PRESSING THE 'ESC' BUTTON ON KEYBOARD.
- SELECT '1' (OUTPUT ASSIGNMENTS)
- ENTER 18 (PHASE 8 W) FOR OUTPUT ASSIGNMENT #.
- REPEAT STEPS # 3 AND # 4.

### CHANGING INPUT ASSIGNMENTS

- FROM MAIN MENU SELECT '7' (DETECTORS), THEN '2' (PEDESTRIAN DETECTOR ASSIGNMENTS)
- CYCLE TO PED DETECTOR #8 BY REPEATEDLY DEPRESSING '+' KEY
- MODIFY PHASE ASSIGNED TO PED DETECTOR # 8 FROM PHASE 8 TO PHASE 3

PROGRAMMING COMPLETE

Electrical Detail - Sheet 2 of 2

DOCUMENT NOT CONSIDERED FINAL  
UNLESS ALL SIGNATURES COMPLETED

THIS ELECTRICAL DETAIL IS FOR  
THE SIGNAL DESIGN: 13-0660  
DESIGNED: June 2016  
SEALED: 8/10/2016  
REVISED: N/A

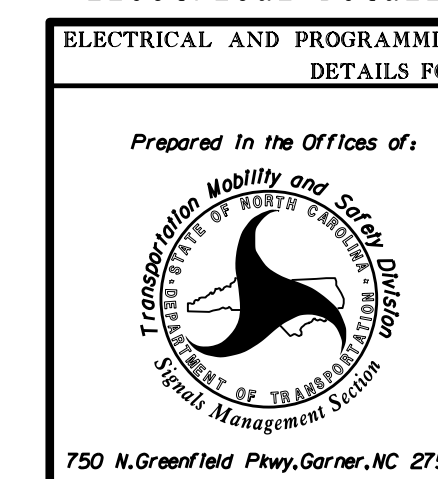

ELECTRICAL AND PROGRAMMING DETAILS FOR:		US 74A (South Tunnel Road) at Entrance to Overlook Village and Entrance to Shopping Center	
Division 13	Buncombe County	Asheville	
PLAN DATE:	July 2016	REVIEWED BY:	BAS
PREPARED BY:	S. Armstrong	REVIEWED BY:	
REVISIONS	INIT.	DATE	

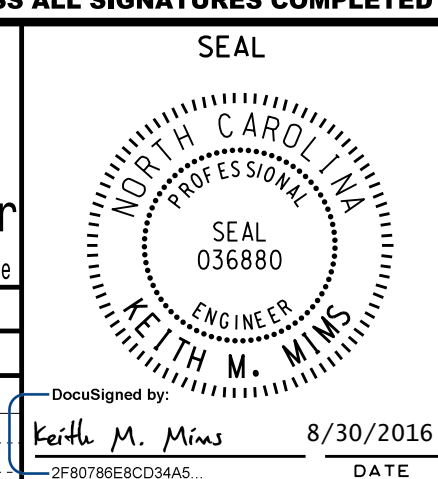

DocuSigned by:  
Keith M. Mins 8/30/2016  
2F8078EBCD3445 DATE  
SIG. INVENTORY NO. 13-0660