

**This electronic collection of documents is provided
for the convenience of the user
and is Not a Certified Document –**

**The documents contained herein were originally issued
and sealed by the individuals whose names and license
numbers appear on each page, on the dates appearing
with their signature on that page.**

**This file or an individual page
shall not be considered a certified document.**

STATE OF NORTH CAROLINA
DIVISION OF HIGHWAYS

TRANSPORTATION MANAGEMENT PLAN

WAKE COUNTY

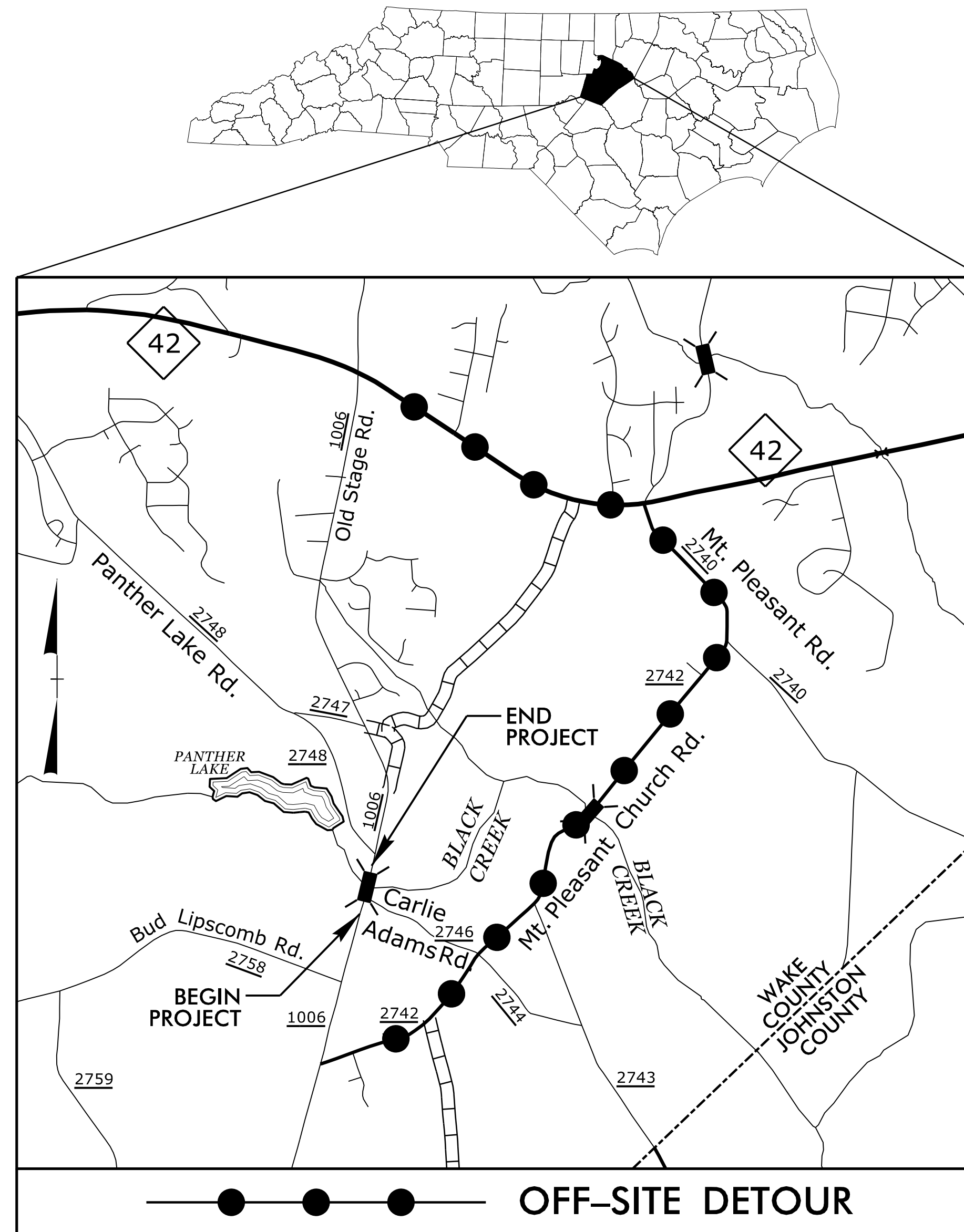

**LOCATION: BRIDGE NO. 277 OVER BLACK CREEK
ON SR 1006 (OLD STAGE RD.)**

TYPE OF WORK: GRADING, DRAINAGE, PAVING, AND STRUCTURE

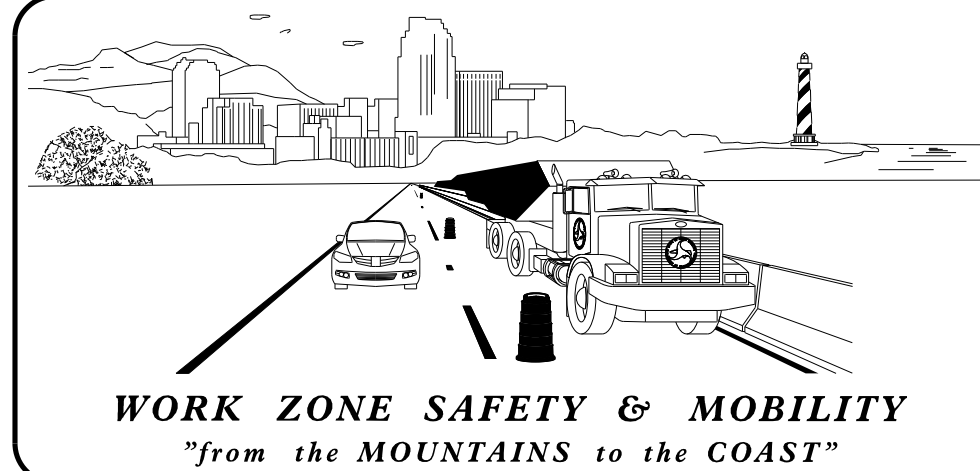

N.C.D.O.T. WORK ZONE TRAFFIC CONTROL
1561 MAIL SERVICE CENTER (MSC) RALEIGH, NC 27699-1561
750 N. GREENFIELD PARKWAY, GARNER, NC 27529 (DELIVERY)
PHONE: (919) 773-2800 FAX: (919) 771-2745

J. S. BOURNE, P.E. STATE TRAFFIC MANAGEMENT ENGINEER
DAVID BISSETTE, P.E. TRAFFIC CONTROL PROJECT ENGINEER
MIKE STEELMAN TRAFFIC CONTROL PROJECT DESIGN ENGINEER
TRAFFIC CONTROL DESIGN ENGINEER

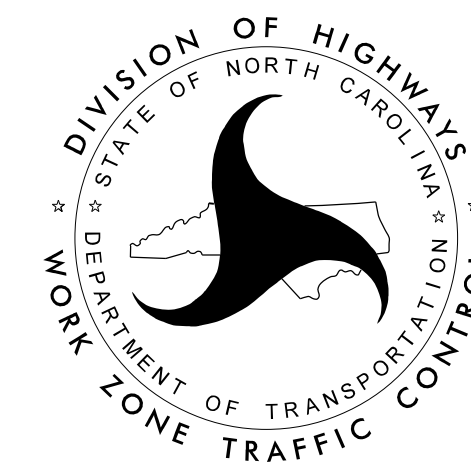

INDEX OF SHEETS

SHEET NO.	TITLE
TMP-1	TITLE SHEET, INDEX OF SHEETS, AND VICINITY MAP
TMP-1A	LIST OF APPLICABLE ROADWAY STANDARD DRAWINGS, LEGEND, AND TEMPORARY PAVEMENT MARKING
TMP-1B	TRANSPORTATION OPERATIONS PLAN: (MANAGEMENT STRATEGIES, GENERAL NOTES AND LOCAL NOTES)
TMP-2	SPECIAL SIGN DESIGN
TMP-3	OFFSITE DETOUR ROUTE & ROAD CLOSURE

ANDY YOUNG, P.E. TRAFFIC CONTROL PROJECT ENGINEER
MICHAEL BURNS, E.I. TRAFFIC CONTROL PROJECT DESIGN ENGINEER

APPROVED: Andrew P. Young
DATE: 2/6/2017

PLANS PREPARED BY:
STEWART
421 FAYETTEVILLE ST., STE 400 FIRM LICENSE # C-1051
RALEIGH, NC 27601 www.stewartinc.com
T 919-380-8750 PROJECT #114019.00

SEAL
NORTH CAROLINA PROFESSIONAL ENGINEERS
SEAL 034407
ANDREW P. YOUNG

**DOCUMENT NOT CONSIDERED FINAL
UNLESS ALL SIGNATURES COMPLETED**

2/6/2017 4:46:55 PM TC_TMP01.dgn
USER:fkays

SHEET NO.
TMP-1

B-4655

TIP PROJECT:

ROADWAY STANDARD DRAWINGS

THE FOLLOWING ROADWAY STANDARDS AS SHOWN IN "ROADWAY STANDARD DRAWINGS" - PROJECT SERVICES UNIT - N.C. DEPARTMENT OF TRANSPORTATION - RALEIGH, N.C., DATED JANUARY 2012 ARE APPLICABLE TO THIS PROJECT AND BY REFERENCE HEREBY ARE CONSIDERED A PART OF THESE PLANS:

<u>STD. NO.</u>	<u>TITLE</u>
1101.03	TEMPORARY ROAD CLOSURES
1101.11	TRAFFIC CONTROL DESIGN TABLES
1110.01	STATIONARY WORK ZONE SIGNS
1130.01	DRUM
1145.01	BARRICADES

LEGEND

GENERAL

- DIRECTION OF TRAFFIC FLOW
- DIRECTION OF PEDESTRIAN TRAFFIC FLOW
- EXIST. PVMT.
- NORTH ARROW
- PROPOSED PVMT.
- TEMP. SHORING (LOCATION PURPOSES ONLY)



WORK AREA



REMOVAL

TRAFFIC CONTROL DEVICES

- BARRICADE (TYPE III)
- CONE
- DRUM SKINNY DRUM TUBULAR MARKER
- TEMPORARY CRASH CUSHION
- FLASHING ARROW BOARD
- FLAGGER
- LAW ENFORCEMENT
- TRUCK MOUNTED ATTENUATOR (TMA)
- CHANGEABLE MESSAGE SIGN

TEMPORARY SIGNING

- PORTABLE SIGN
- STATIONARY SIGN
- STATIONARY OR PORTABLE SIGN

SIGNALS

- EXISTING PROPOSED TEMPORARY

PAVEMENT MARKINGS

- EXISTING LINES
- TEMPORARY LINES

PAVEMENT MARKERS

- CRYSTAL / CRYSTAL
- CRYSTAL / RED
- YELLOW / YELLOW

PAVEMENT MARKING SYMBOLS

- PAVEMENT MARKING SYMBOLS

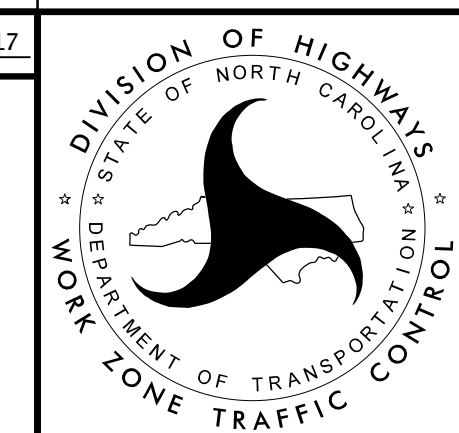
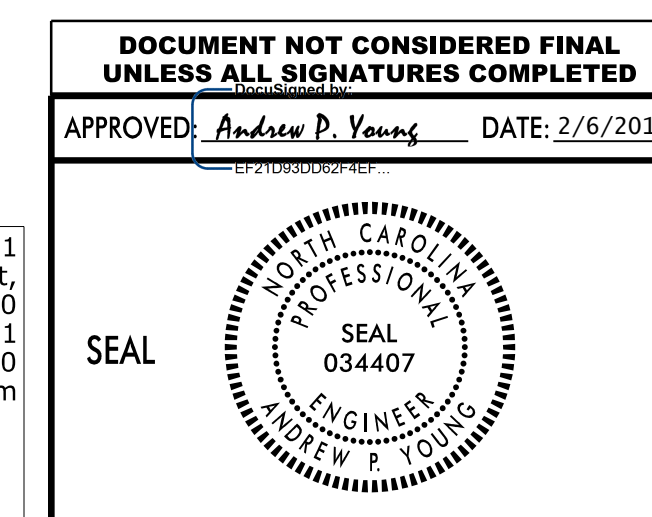
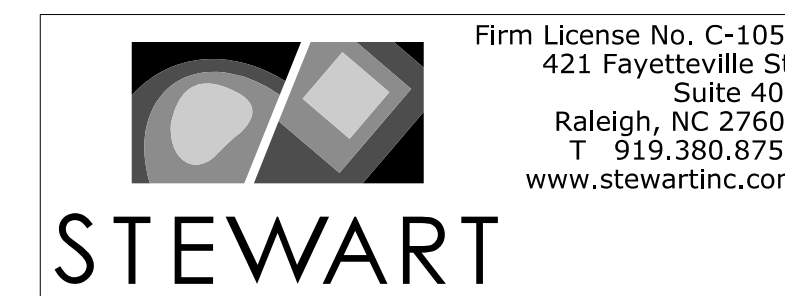

**ROADWAY STANDARD
DRAWINGS & LEGEND**

MANAGEMENT STRATEGIES

DURING CONSTRUCTION OF PROPOSED STRUCTURE BRIDGE No. 138 OVER BLACK CREEK, SR 1006 (OLD STAGE RD) WILL BE CLOSED TO THROUGH TRAFFIC. LOCAL TRAFFIC ON SR 1006 (OLD STAGE RD) WILL BE MAINTAINED USING AN OFFSITE DETOUR.

THE OFFSITE DETOUR WILL INCLUDE NC 42, SR 2740, AND SR 2742 (SEE SHEET TMP-3).

ACCESS TO ALL RESIDENCES AND BUSINESSES WITHIN THE PROJECT LIMITS MUST BE MAINTAINED AT ALL TIMES.

LOCAL NOTES

1. NOTIFY THE ENGINEER AT LEAST 30 DAYS PRIOR TO ANY TRAFFIC PATTERN ALTERATION.
2. NOTIFY THE WAKE COUNTY SCHOOLS TRANSPORTATION DIRECTOR OF THE BRIDGE REMOVAL 30 DAYS PRIOR TO ROAD CLOSURE.
3. NOTIFY THE WAKE COUNTY EMERGENCY MANAGEMENT SERVICES DIRECTOR OF BRIDGE REMOVAL 30 DAYS PRIOR TO ROAD CLOSURE.

GENERAL NOTES

CHANGES MAY BE REQUIRED WHEN PHYSICAL DIMENSIONS IN THE DETAIL DRAWINGS, STANDARD DETAILS, AND ROADWAY DETAILS ARE NOT ATTAINABLE TO MEET FIELD CONDITIONS OR RESULT IN DUPLICATE OR UNDESIRED OVERLAPPING OF DEVICES. MODIFICATION MAY INCLUDE: MOVING, SUPPLEMENTING, COVERING, OR REMOVAL OF DEVICES AS DIRECTED BY THE ENGINEER.

THE FOLLOWING GENERAL NOTES APPLY AT ALL TIMES FOR THE DURATION OF THE CONSTRUCTION PROJECT EXCEPT WHEN OTHERWISE NOTED IN THE PLAN OR DIRECTED BY THE ENGINEER.

SIGNING

- A) PROVIDE SIGNING AND DEVICES REQUIRED TO CLOSE THE ROAD ACCORDING TO THE ROADWAY STANDARD DRAWINGS AND TRAFFIC CONTROL PLANS.

PROVIDE SIGNING REQUIRED FOR THE OFF-SITE DETOUR ROUTE AS SHOWN IN THE TRAFFIC CONTROL PLANS.

- B) COVER OR REMOVE ALL SIGNS AND DEVICES REQUIRED TO CLOSE THE ROAD WHEN ROAD CLOSURE IS NOT IN OPERATION.

COVER OR REMOVE ALL SIGNS REQUIRED FOR THE OFF-SITE DETOUR WHEN THE DETOUR IS NOT IN OPERATION.

- C) ENSURE ALL NECESSARY SIGNING IS IN PLACE PRIOR TO ALTERING ANY TRAFFIC PATTERN.

PHASING

STEP 1:

PROVIDE AND MAINTAIN CHANGEABLE MESSAGE SIGNS AT EACH END OF SR 1006 (OLD STAGE RD) FOR FOURTEEN (14) CALENDAR DAYS PRIOR TO ROAD CLOSURE, AS SHOWN ON SHEET TMP-3

STEP 2:

USING RSD 1101.03, SHEET 1 OF 9, SHEETS TMP-2 AND TMP-3, INSTALL ROAD CLOSURE AND DETOUR SIGNS, PLACE TYPE III BARRICADES TO CLOSE SR 1006 (OLD STAGE RD) TO THROUGH TRAFFIC, AND DETOUR TRAFFIC OFFSITE. REMOVE CHANGEABLE MESSAGE SIGNS ONCE DETOUR IS IN PLACE.

STEP 3:

REMOVE THE EXISTING STRUCTURE.

STEP 4:

CONSTRUCT THE PROPOSED STRUCTURE AND ROADWAY.

STEP 5:

PLACE FINAL PAVEMENT MARKINGS ACCORDING TO THE PAVEMENT MARKING PLANS.

STEP 6:

OPEN SR 1006 (OLD STAGE RD) TO TRAFFIC AND REMOVE ALL WORK ZONE TRAFFIC CONTROL DEVICES.

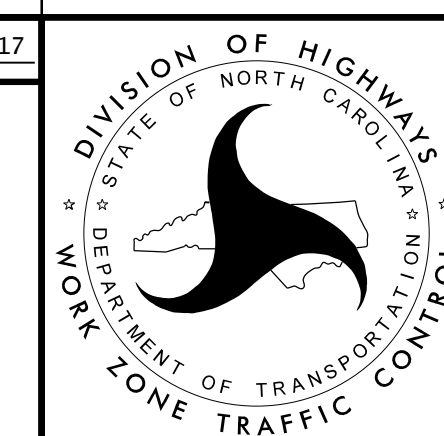
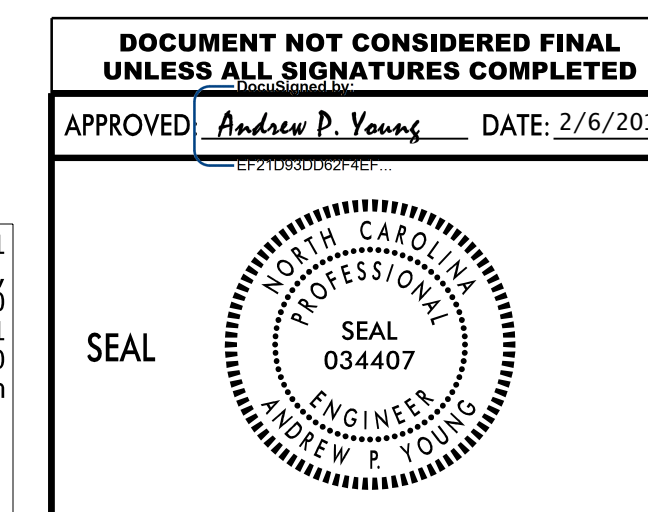
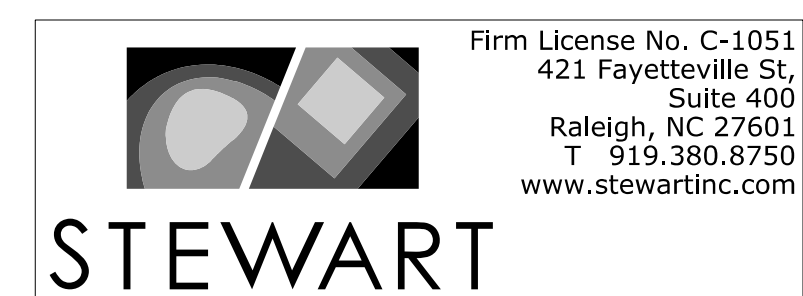

**TRANSPORTATION
OPERATIONS
PLAN**

SIGN NUMBER: OLD STAGE RD BACKG COLOR: Fluorescent Orange
 TYPE: STATIONARY COPY COLOR: Black

DESIGN BY: MSB
 PROJECT ID: B-4655

CHECKED BY:
 DIV: 5

DATE: Oct 12, 2015

QUANTITY: SEE PLANS

SYMBOL	X	Y	WID	HT

SIGN WIDTH: 2'-6"
 HEIGHT: 2'-0"
 TOTAL AREA: 5.0 Sq.Ft.

BORDER TYPE: INSET
 RECESS: 0.38"
 WIDTH: 0.63"
 RADII: 1.5"

NO. Z BARS:
 LENGTH:

MAT'L: 0.080" (2.0 mm) ALUMINUM

USE NOTES: 1,2

- Legend and border shall be direct applied black non-reflective sheeting.
- Background shall be NC GRADE B fluorescent orange retroreflective sheeting.

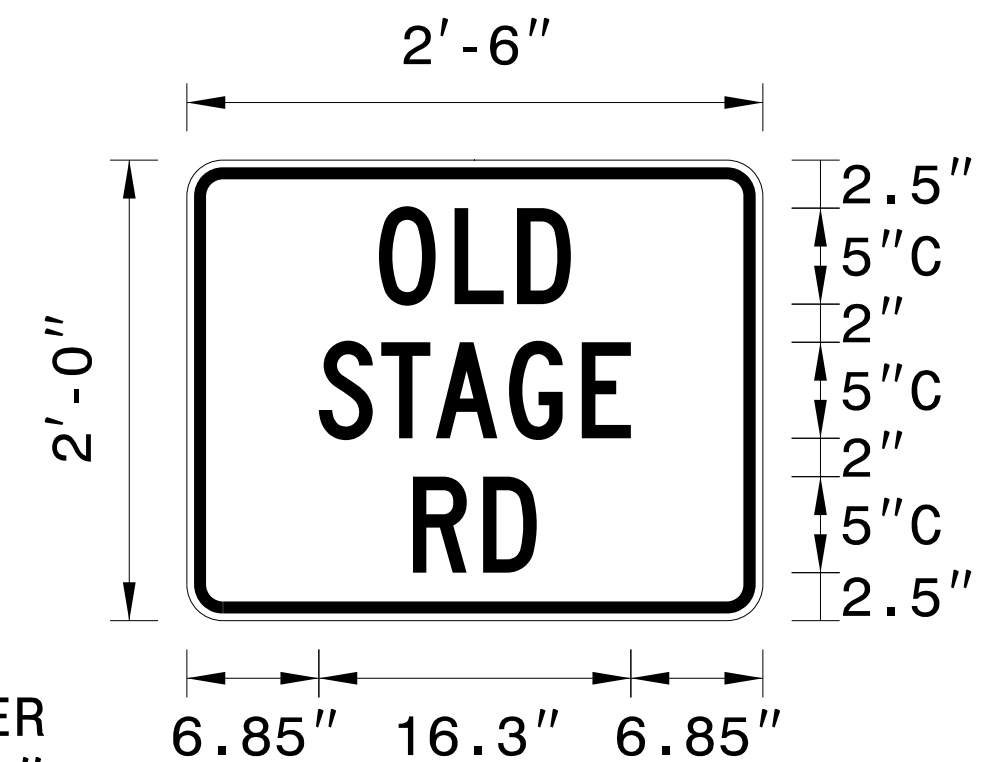

BORDER
 R=1.5"
 TH=0.63"
 IN=0.38"

6.85" 16.3" 6.85"

Panel Style: Traffic Control.ssi
 M.U.T.C.D.: 2009 Edition

Spacing Factor is 1 unless specified otherwise

LETTER POSITIONS

Letter locations are panel edge to lower left corner

Letter locations are panel edge to lower left corner										Series/Size
										Text Length
O	L	D								C 2000
10	14	17.2								10
S	T	A	G	E						C 2000
6.9	10.1	13	16.8	20.6						16.3
R	D									C 2000
11.8	15.4									6.5

FILENAME: B4655_TC_TMP02

NORTH CAROLINA D.O.T. SIGN DETAIL

2/6/2017
 \\TCP\B4655_TC_TMP02.dgn
 USER:keys

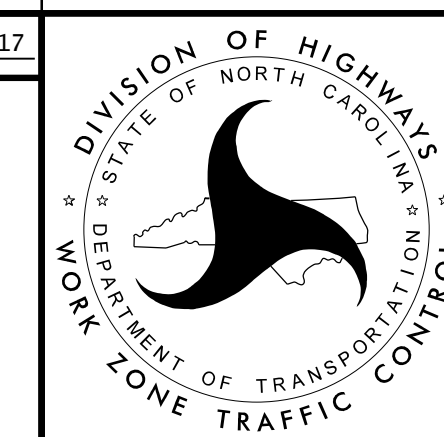
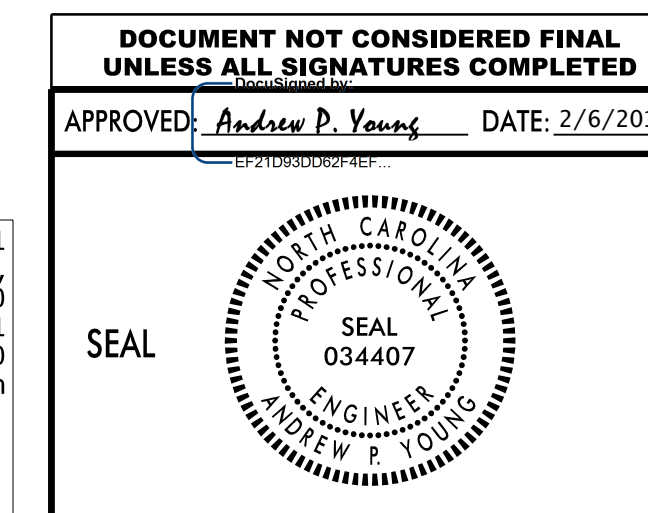
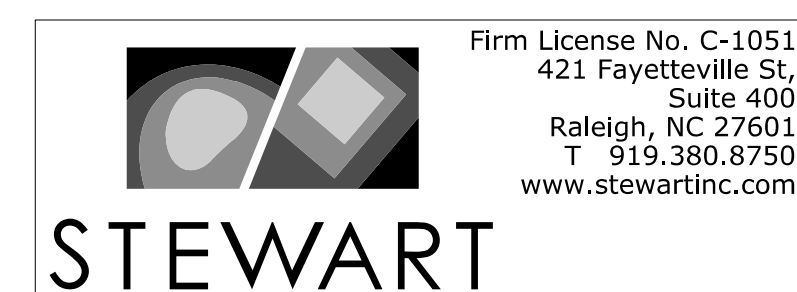

SPECIAL SIGN DESIGN

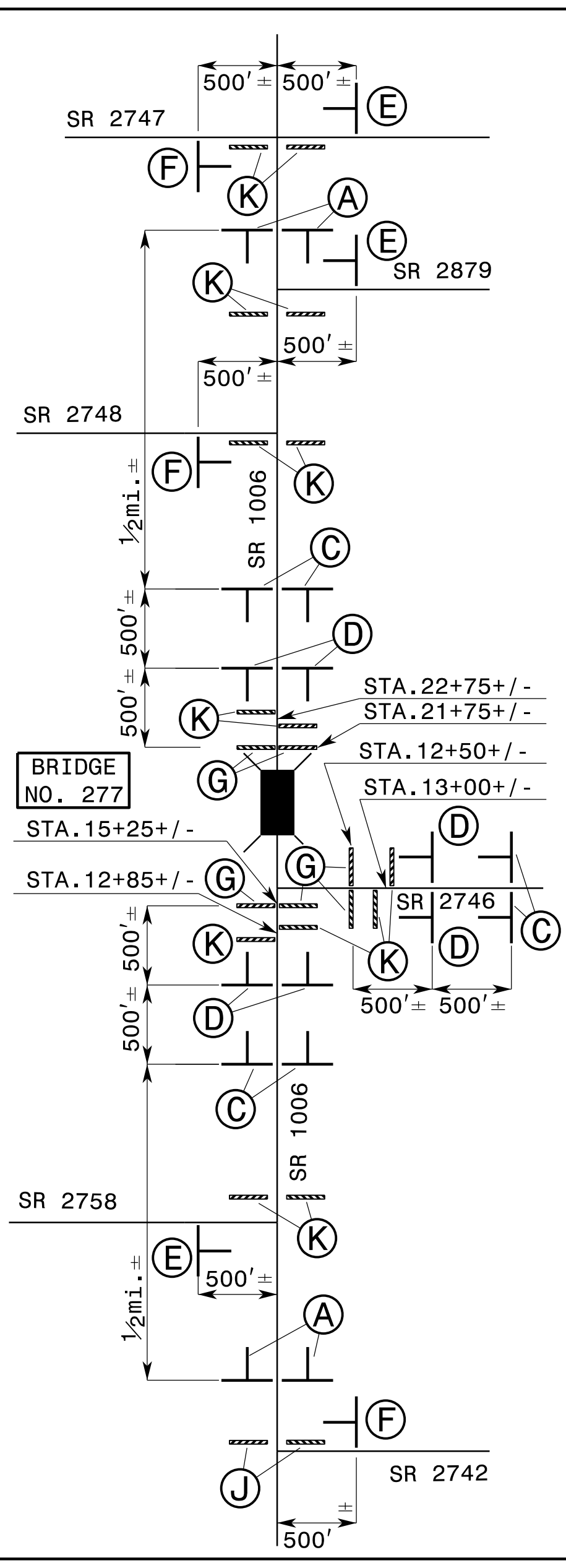
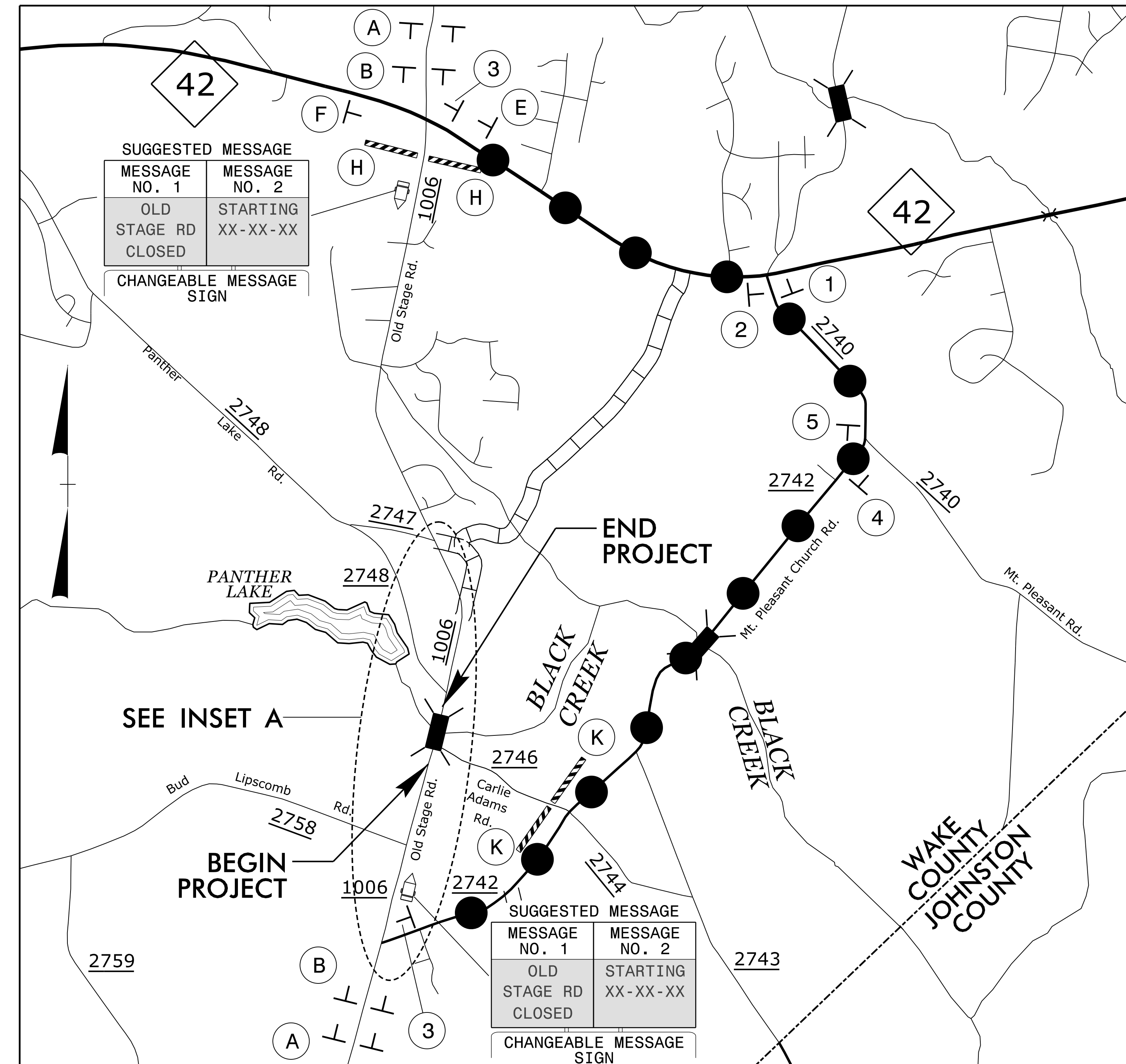

INSET "A"
 REFER TO ROADWAY STANDARD
 DRAWING 1101.03, SHEET 1 OF 9
 FOR APPLICABLE NOTES.

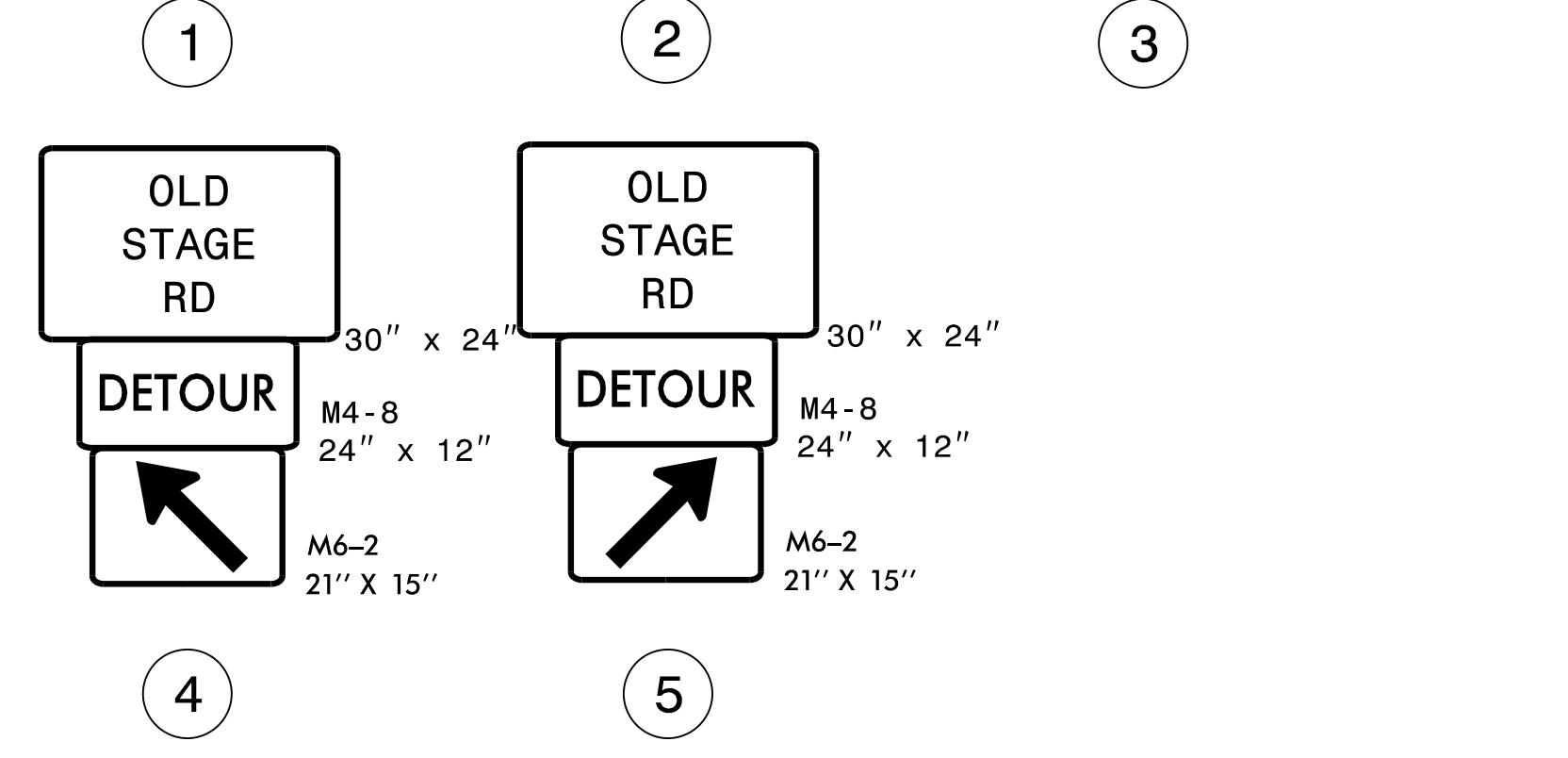
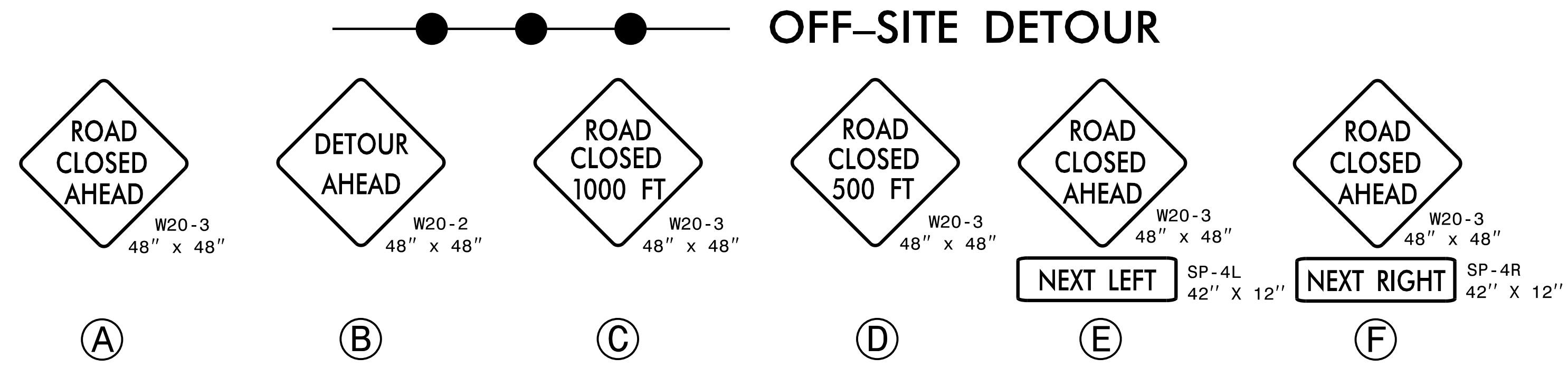
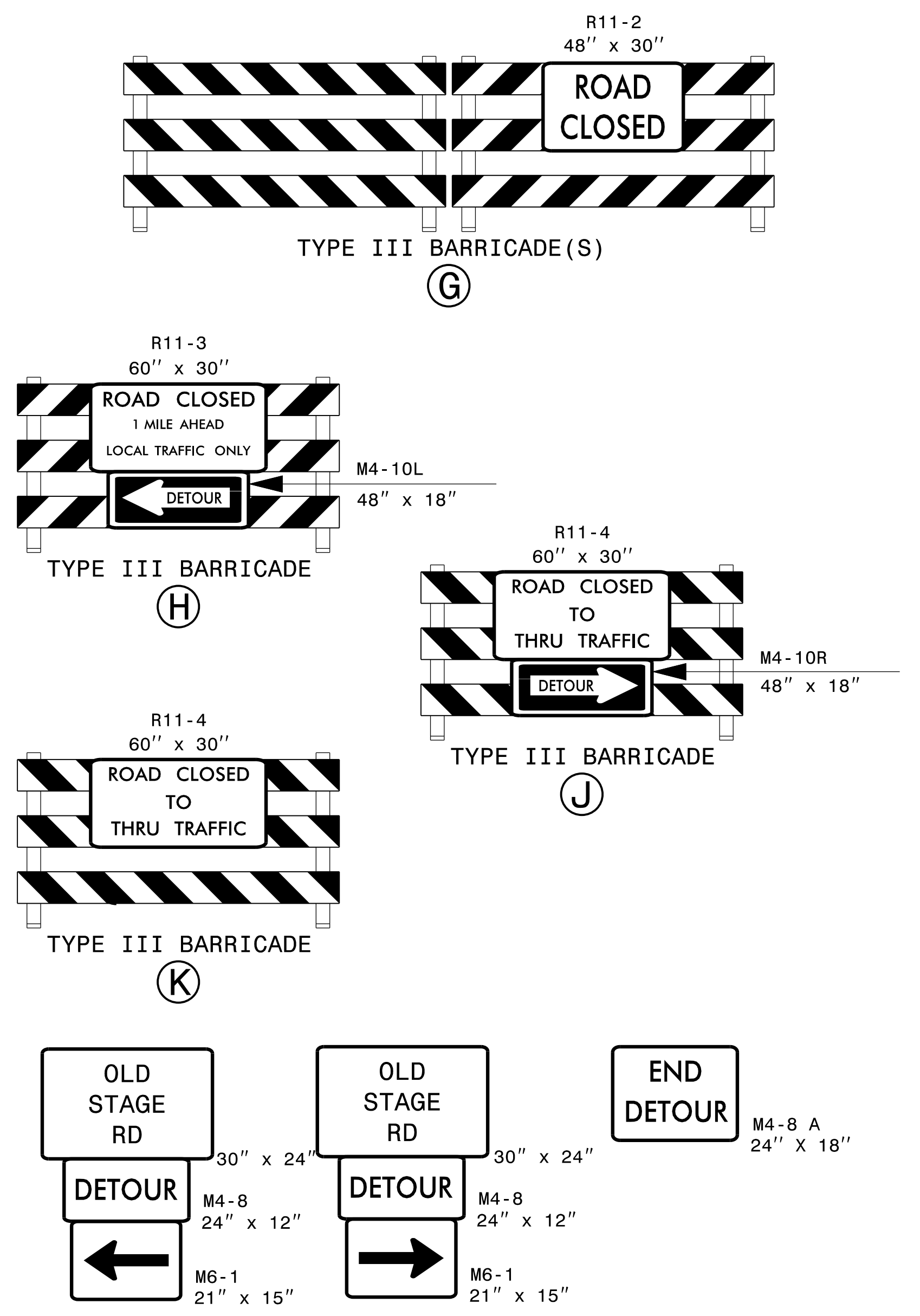

2/6/2017 10:00:00 AM \\TC\B4655_TC_TMP03.dgn USER:keys

STEWART
 Firm License No. C-1051
 421 Fayetteville St., Suite 400
 Raleigh, NC 27601
 T 919.380.8750
 www.stewartinc.com

DOCUMENT NOT CONSIDERED FINAL
 UNLESS ALL SIGNATURES COMPLETED
 APPROVED: Andrew P. Young DATE: 2/6/2017
 SEAL
 PROFESSIONAL ENGINEER
 ANDREW P. YOUNG
 034407

DIVISION OF HIGHWAYS
 STATE OF NORTH CAROLINA
 DEPARTMENT OF TRANSPORTATION
 WORK ZONE TRAFFIC CONTROL

**OFF-SITE
 DETOUR ROUTE &
 ROAD CLOSURE**