

**This electronic collection of documents is provided  
for the convenience of the user  
and is Not a Certified Document –**

**The documents contained herein were originally issued  
and sealed by the individuals whose names and license  
numbers appear on each page, on the dates appearing  
with their signature on that page.**

**This file or an individual page  
shall not be considered a certified document.**

**T.I.P.: B-5333**

**CONTRACT:**

**STATE OF NORTH CAROLINA  
DEPARTMENT OF TRANSPORTATION**

**PAVEMENT MARKING PLAN  
ROBESON COUNTY**

**LOCATION: BRIDGE NO.173 OVER LUMBER RIVER AND  
BRIDGE NO.174 OVER OVERFLOW ON SR 1550 (LOWE RD)**

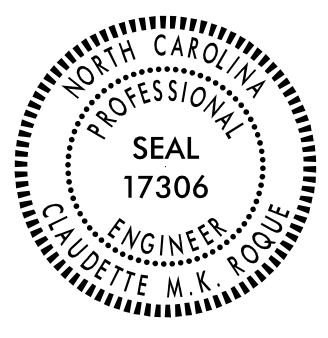
<b>TIP NO.</b> B-5333	<b>SHEET NO.</b> PMP-1
APPROVED: <i>Claudette M.K. Roque</i> <small>48838272850C41</small>	
DATE: 10/12/2016	
	
<b>DOCUMENT NOT CONSIDERED FINAL UNLESS ALL SIGNATURES COMPLETED</b>	

**ROADWAY STANDARD DRAWING**

THE FOLLOWING ROADWAY STANDARDS AS APPEAR IN "ROADWAY STANDARD DRAWINGS" - PROJECT SERVICES UNIT - N.C. DEPARTMENT OF TRANSPORTATION - RALEIGH, N.C., DATED JANUARY 2012 ARE APPLICABLE TO THIS PROJECT AND BY REFERENCE HEREBY ARE CONSIDERED A PART OF THESE PLANS:

<u>STD. NO.</u>	<u>TITLE</u>
1205.01	PAVEMENT MARKINGS - LINE TYPES AND OFFSETS
1205.02	PAVEMENT MARKINGS - TWO-LANE AND MULTILANE ROADWAYS
1205.12	PAVEMENT MARKINGS - BRIDGES
1261.01	GUARDRAIL AND BARRIER DELINEATOR SPACING
1261.02	GUARDRAIL AND BARRIER DELINEATOR TYPES
1262.01	GUARDRAIL END DELINEATION

**INDEX**

<u>SHEET NO.</u>	<u>DESCRIPTION</u>
PMP-1	PAVEMENT MARKING PLAN COVER SHEET AND PAVEMENT MARKING SCHEDULE
PMP-2 THRU PMP-3	PAVEMENT MARKING DETAILS

**PAVEMENT MARKING SCHEDULE**

<u>SYMBOL</u>	<u>DESCRIPTION</u>
THERMOPLASTIC (4", 90 MILS) TA	WHITE EDGELINE
THERMOPLASTIC (4", 120 MILS) TI	YELLOW DOUBLE CENTER

**GENERAL NOTES**

THE FOLLOWING GENERAL NOTES APPLY AT ALL TIMES FOR THE DURATION OF THE CONSTRUCTION PROJECT, EXCEPT WHEN OTHERWISE NOTED IN THE PLAN, OR DIRECTED BY THE ENGINEER.

- A) INSTALL PAVEMENT MARKINGS AND PAVEMENT MARKERS ON THE FINAL SURFACE AS FOLLOWS:
 

<u>ROAD NAME</u>	<u>MARKING</u>	<u>MARKER</u>
ALL ROADS	THERMOPLASTIC	NONE
- B) TIE PROPOSED PAVEMENT MARKING LINES TO EXISTING PAVEMENT MARKING LINES.
- C) REMOVE/REPLACE ANY CONFLICTING/DAMAGED PAVEMENT MARKINGS AND MARKERS.
- D) STOP BAR LOCATION AT NON-SIGNALIZED INTERSECTIONS MAY BE ADJUSTED AS DIRECTED BY THE ENGINEER.
- E) PASSING ZONE WILL BE DETERMINED IN THE FIELD AND MUST BE APPROVED BY THE ENGINEER.

**PLAN REVIEWED BY: N.C.D.O.T. SIGNING AND DELINEATION UNIT**

**AYMAN ALQUDWAH, P.E.** SIGNING & DELINEATION REGIONAL ENGINEER  
**ERIC WARD** SIGNING & DELINEATION PROJECT DESIGN ENGINEER



**PLAN PREPARED BY: Ramey Kemp & Associates**



**CLAUDETTE M.K. ROQUE, P.E.** PROJECT ENGINEER  
**KAYLA WISE, E.I.** PROJECT DESIGNER

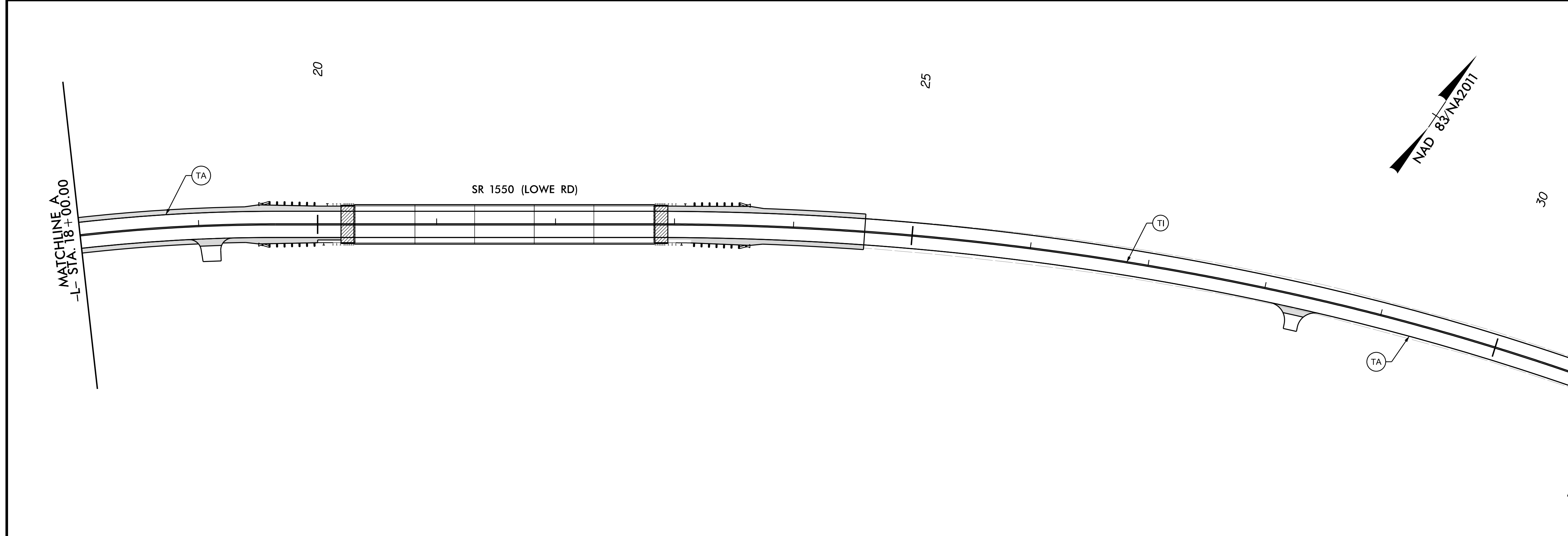
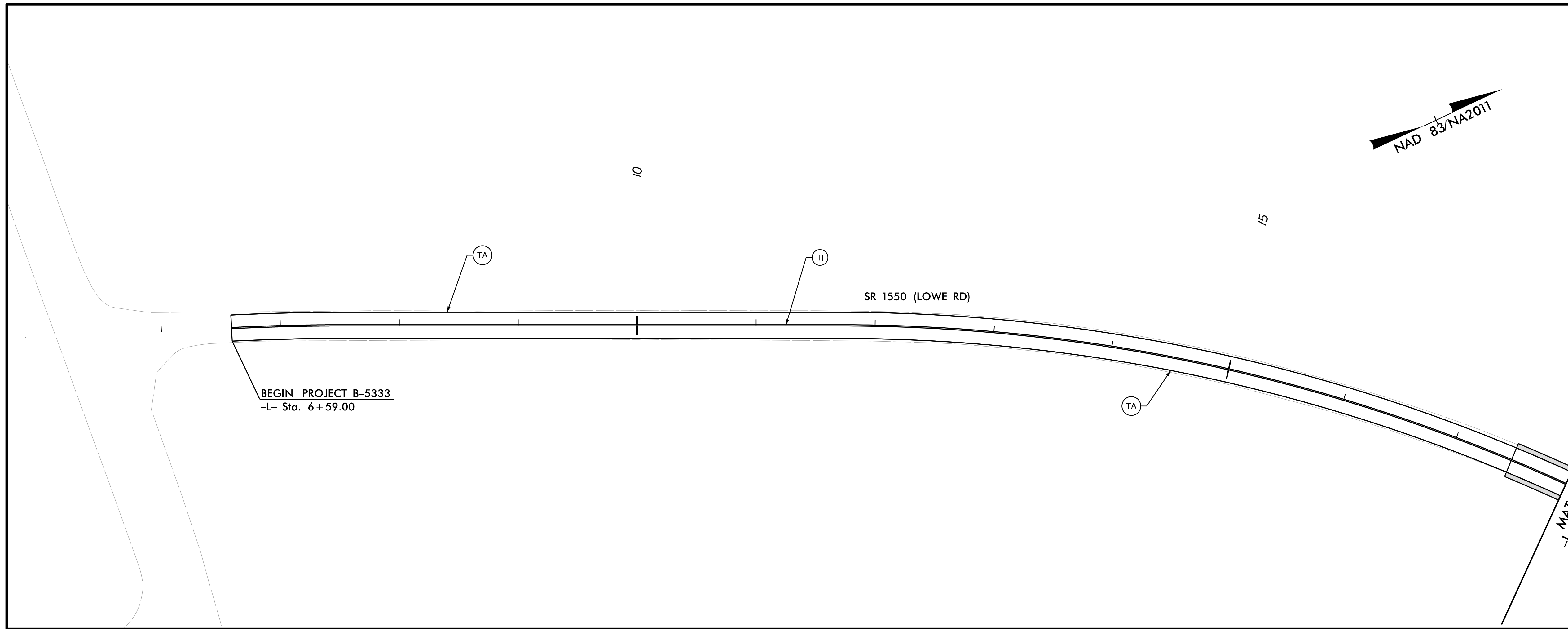

TIP NO.	SHEET NO.
B-5333	PMP-2
APPROVED: <i>Claudette M.K. Rogne</i> 48B927285CC411	
DATE: 10/12/2016	
SEAL	
DOCUMENT NOT CONSIDERED FINAL UNLESS ALL SIGNATURES COMPLETED	
<b>RAMEY KEMP &amp; ASSOCIATES, INC.</b> Transportation Engineers 5808 Faringdon Place, Suite 100 Raleigh, North Carolina 27609 919-872-5115 Tel. 919-878-5416 Fax. www.rameykemp.com NC License No. C-9510	

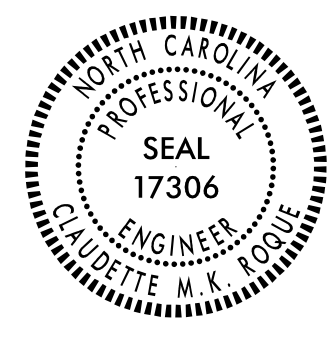

**PAVEMENT MARKING DETAIL**

TIP NO. B-5333	SHEET NO. PMP-3
APPROVED: <i>Claudette M.K. Rogne</i> <small>48839272050C441</small>	
DATE: 10/12/2016	
SEAL 	
DOCUMENT NOT CONSIDERED FINAL UNLESS ALL SIGNATURES COMPLETED	
 <b>RAMEY KEMP &amp; ASSOCIATES, INC.</b> <small>Transportation Engineers</small> 5808 Faringdon Place, Suite 100 Raleigh, North Carolina 27609 919-872-5115 Tel. 919-878-5416 Fax. www.rameykemp.com NC License No. C-9310	

NAD 83/NAZ011

34

END PROJECT B-5333  
-L- Sta. 45+75.00

40

35

MATCHLINE STA. 31+00.00  
SEE SHEET PMP-2

TA

SR 1550 (LOWE RD)

TI

TA

**PAVEMENT MARKING DETAIL**