

NOTE

CONTRACTOR SHALL SAW CUT TO A MINIMUM DEPTH OF 1/2" BUT REINFORCING STEEL SHALL NOT BE DAMAGED.

CONTRACTOR SHALL REMOVE SURFACE CONCRETE TO VERIFY THAT SAWCUT DEPTH WILL NOT DAMAGE EXISTING REINFORCING STEEL.

CONTRACTOR SHALL SAW CUT THE REPAIR AREAS SO THAT THE CORNERS ARE SQUARE AS INDICATED ON THE DETAILS.

CONCRETE REPAIRS MAY BE SUBSTITUTED IN LIEU OF SHOTCRETE REPAIRS WITH THE APPROVAL OF THE ENGINEER.

FOR SHOTCRETE REPAIRS, SEE SPECIAL PROVISIONS.

FOR EPOXY RESIN INJECTION, SEE SPECIAL PROVISIONS.

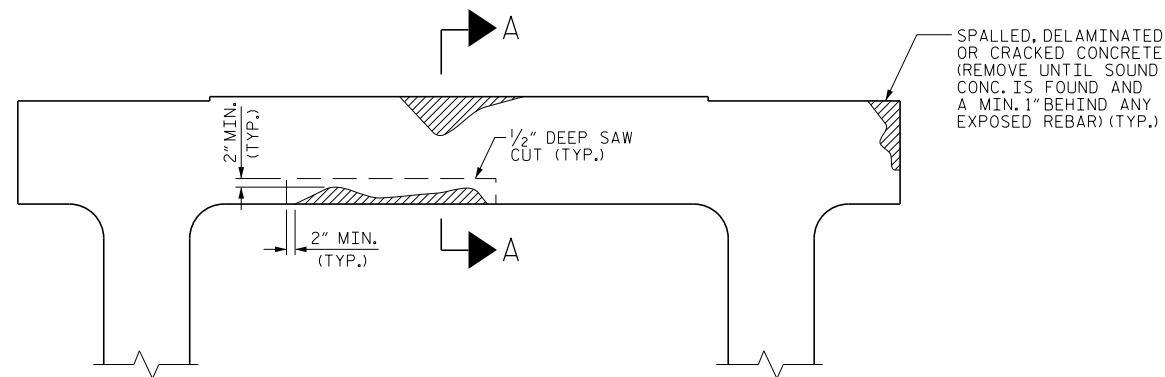

BENT CAP REPAIRS

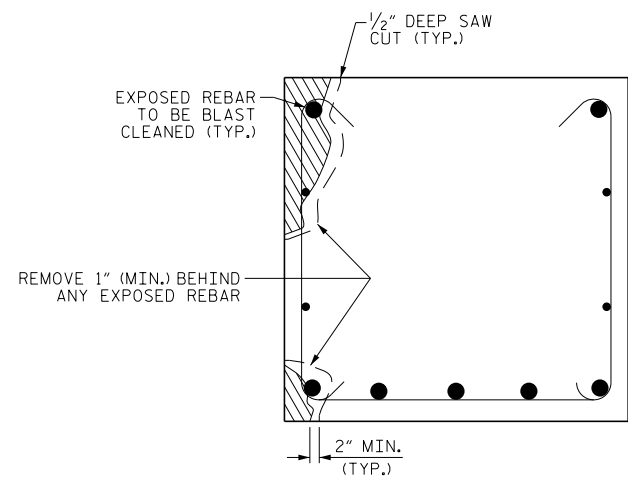

SECTION THRU CAP
(EXAMPLE ONLY, ACTUAL REBAR SIZES & LOCATIONS MAY VARY)

CAP REPAIR

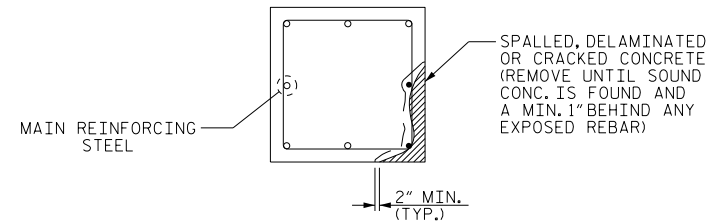

PLAN OF COLUMN

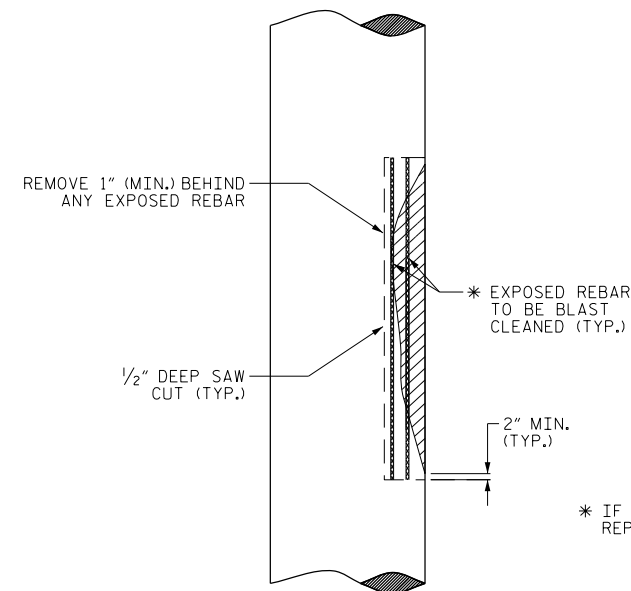

ELEVATION OF CAP

COLUMN REPAIR

* IF CONFINEMENT STEEL IS NOT PRESENT, THEN REPAIR LENGTH SHALL NOT EXCEED 10 FEET.

PROJECT NO. I-5765
DAVIE COUNTY
BRIDGE NO. 61, 62, 74 & 75

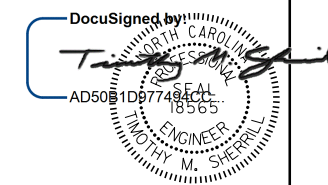

12/9/2016

STATE OF NORTH CAROLINA
DEPARTMENT OF TRANSPORTATION
RALEIGH

SUBSTRUCTURE
TYPICAL CAP AND COLUMN
REPAIR DETAILS

DRAWN BY : J.D. HAWK DATE : 10/15
CHECKED BY : W. SMITH DATE : 1/16

DOCUMENT NOT CONSIDERED FINAL UNLESS ALL SIGNATURES COMPLETED

REVISIONS						SHEET NO.
NO.	BY:	DATE:	NO.	BY:	DATE:	TOTAL SHEETS
1			3			35
2			4			