

EDI MODEL 2018ECLIP-NC CONFLICT MONITOR
PROGRAMMING DETAIL

(remove jumpers and set switches as shown)

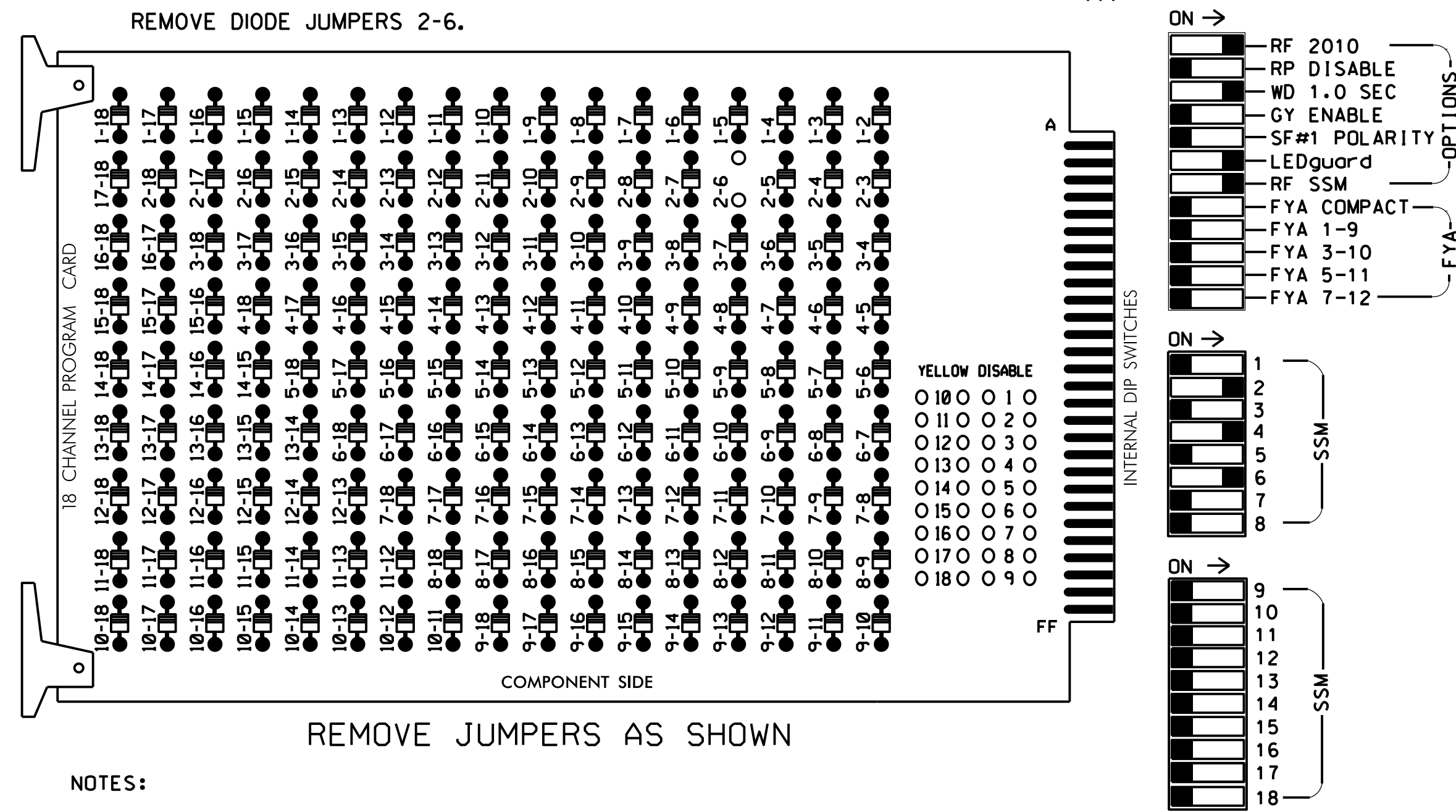

NOTES:

- Card is provided with all diode jumpers in place. Removal of any jumper allows its channels to run concurrently.
- Ensure jumpers SEL2-SEL5 and SEL9 are present on the monitor board.
- Ensure that Red Enable is active at all times during normal operation.
- Integrate monitor with Ethernet network in cabinet.

NOTES

- To prevent "flash-conflict" problems, insert red flash program blocks for all unused vehicle load switches in the output file. The installer shall verify that signal heads flash in accordance with the Signal Plans.
- Program phases 2 and 6 for Yellow Flash.
- Enable Simultaneous Gap-Out for all phases.
- Program phases 2 and 6 for volume density operation.
- Program controller to start up in phase 2 Green and 6 Green.
- The cabinet and controller are part of the Fayetteville Signal System.

SIGNAL HEAD HOOK-UP CHART

LOAD SWITCH NO.	S1	S2	S3	S4	S5	S6	S7	S8	S9	S10	S11	S12
CMU CHANNEL NO.	1	2	13	3	4	14	5	6	15	7	8	16
PHASE	1	2	2 PED	3	4	4 PED	5	6	6 PED	7	8	8 PED
SIGNAL HEAD NO.	NU	21, 22, 23	NU	NU	41, 42	NU	NU	61, 62, 63	NU	NU	NU	NU
RED		128			101			134				
YELLOW		129			102			135				
GREEN		130			103			136				
RED ARROW												
YELLOW ARROW												
GREEN ARROW												
Hand icon												
Person icon												

NU = Not Used

* Denotes install load resistor. See load resistor installation detail this sheet.

EQUIPMENT INFORMATION

CONTROLLER.....2070E
 CABINET.....332
 SOFTWARE.....ECONOLITE ASC/3-2070
 CABINET MOUNT.....BASE
 OUTPUT FILE POSITIONS...12
 LOAD SWITCHES USED.....S2,S5,S8
 PHASES USED.....2,4,6
 OVERLAPS.....NONE

INPUT FILE POSITION LAYOUT

(front view)

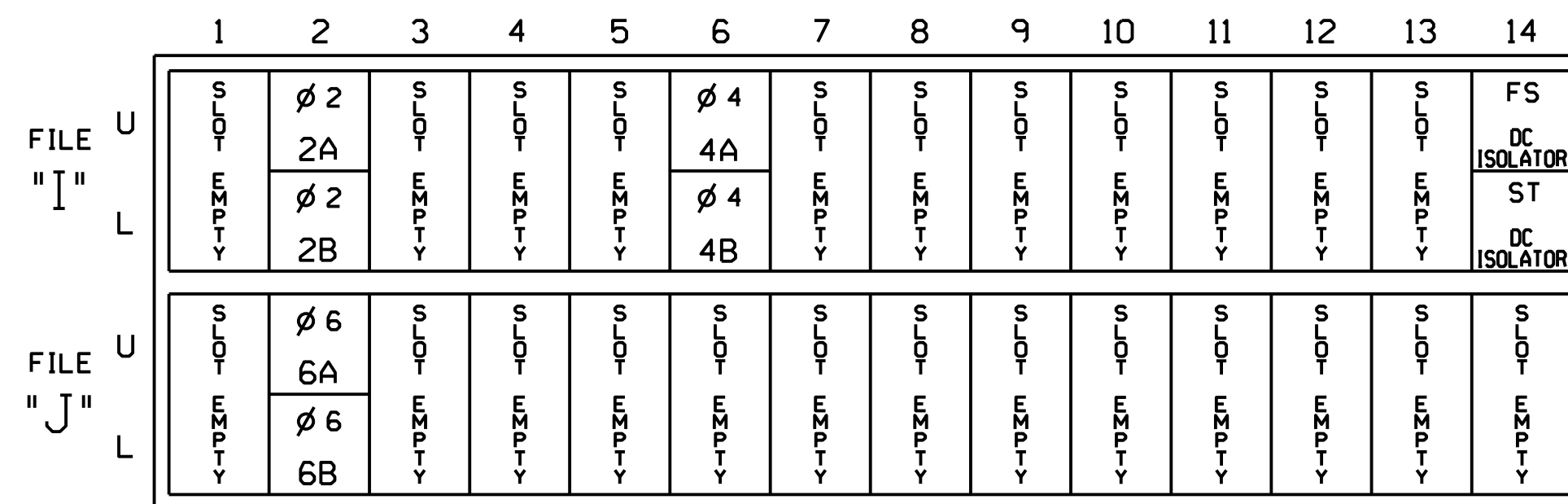

EX.: 1A, 2A, ETC. = LOOP NO.'S

FS = FLASH SENSE
 ST = STOP TIME

INPUT FILE CONNECTION & PROGRAMMING CHART

LOOP NO.	LOOP TERMINAL	INPUT FILE POS.	PIN NO.	DETECTOR NO.	NEMA PHASE	CALL	EXTEND TIME	DELAY TIME	DETECTOR TYPE
2A	TB2-5,6	I2U	39	2	2	YES			S
2B	TB2-7,8	I2L	43	12	2	YES			S
4A	TB4-9,10	I6U	41	4	4	YES		3	S
4B	TB4-11,12	I6L	45	14	4	YES		15	S
6A	TB3-5,6	J2U	40	6	6	YES			S
6B	TB3-7,8	J2L	44	16	6	YES			S

INPUT FILE POSITION LEGEND: J2L

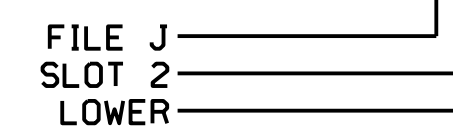

THIS ELECTRICAL DETAIL IS FOR THE SIGNAL DESIGN: C022
 DESIGNED: NOVEMBER 2016
 SEALED: 11/17/2016
 REVISED:

Electrical Detail

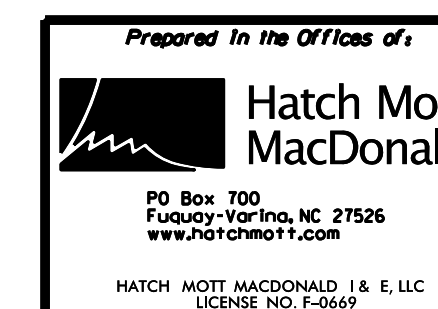

**SYCAMORE DAIRY ROAD
 AT
 LEGEND AVENUE**

PLAN DATE: NOVEMBER 2016	REVIEWED BY: RWT
PREPARED BY: BLR	REVIEWED BY:
REVISIONS	INIT. DATE

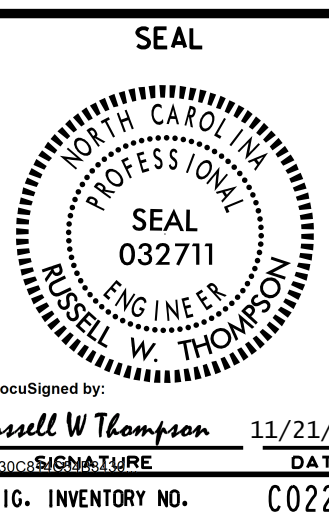

default \\NCF-DATA\Proj\360655_U-5742_Faj-Sig\Project\Sig\Design\100%FINAL SEALED PLANS\Revised 11/2016\Legend.etl.Sycamore.dgn 11/17/2016 3:45:35 PM