

## ECONOLITE ASC/3-2070 OVERLAP PROGRAMMING DETAIL

(program controller as shown)

1. From Main Menu select 2. CONTROLLER
2. From CONTROLLER Submenu select 2. VEHICLE OVERLAPS

OVERLAP A

Select TMG VEH OVLP [A] and 'PPLT FYA'

TMG VEH OVLP...[A] TYPE: ....PPLT FYA

PROTECTED LEFT TURN.... PHASE 1

OPPOSING THROUGH..... PHASE 2

FLASHING ARROW OUTPUT.....CH9 ISOLATE

DELAY START OF: FYA..0.0 CLEARANCE..0.0

ACTION PLAN SF BIT DISABLE..... 0

Toggle Twice

OVERLAP C

Select TMG VEH OVLP [C] and 'PPLT FYA'

TMG VEH OVLP...[C] TYPE: ....PPLT FYA

PROTECTED LEFT TURN.... PHASE 5

OPPOSING THROUGH..... PHASE 6

FLASHING ARROW OUTPUT.....CH11 ISOLATE

DELAY START OF: FYA..0.0 CLEARANCE..0.0

ACTION PLAN SF BIT DISABLE..... 0

END PROGRAMMING

### COUNTDOWN PEDESTRIAN SIGNAL OPERATION

Countdown Ped Signals are required to display timing only during Ped Clearance Interval. Consult Ped Signal Module user's manual for instructions on selecting this feature.

THIS ELECTRICAL DETAIL IS FOR  
 THE SIGNAL DESIGN: 06-0337  
 DESIGNED: June 2016  
 SEALED: 7/6/2016  
 REVISED:

Electrical Detail Sheet 2 of 2

**DOCUMENT NOT CONSIDERED FINAL  
UNLESS ALL SIGNATURES COMPLETED**

9/16/2016  
 K:\REAL\_TIME\SI\ONALS\4011036345\_FoyetHev\11le\_Electr\Coals\654 - Signal\_Desi\gm44th\_Submit\11a14902\_060337-2016a2.dgn  
 Susan\_Pennington

PLANS PREPARED IN THE OFFICE OF:  
**Kimley»Horn**  
 NC License #F-0102  
 421 Fayetteville Street, Suite 600  
 Raleigh, NC 27601  
 (919) 677-2000

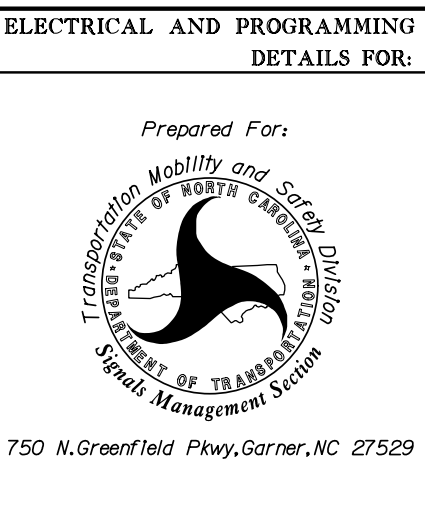

Prepared For: <b>NC 59 (Hope Mills Rd)                  at                  SR 1267 (Redwood Drive)</b>	
Division 6 PLAN DATE: July 2016 PREPARED BY: SP Pennington	Cumberland County REVIEWED BY: SL Phillips REVIEWED BY: KB Baumann
Fayetteville REVISIONS INIT. DATE	DATE

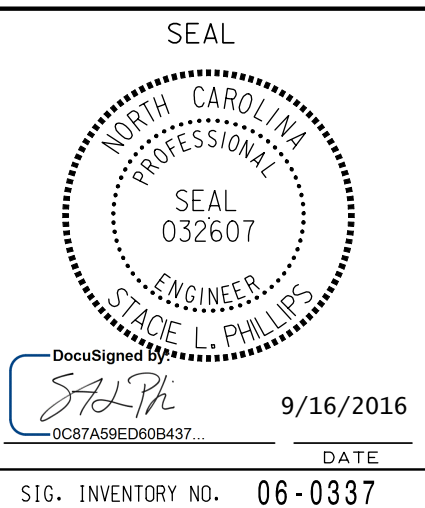

DocuSigned By:  
 Stacie L. Phillips  
 06-0337  
 DATE: 9/16/2016  
 SIG. INVENTORY NO. 06-0337