DocuSign Envelope ID: 97281104-D92C-4295-AA05-F98560C34F60

PROJECT REFERENCE NO.	SHEET NO.
U-4910B	W-1
R/W SHEET NO.	
ROADWAY DESIGN ENGINEER	GEOTECHNICAL ENGINEER

Docusigned by: Jeffrey T. Fowler, P.E. 1/22/2016 — SEAL 039779 — ENGINEER — JEFFREY T. FOWLER — NORTH CAROLINA

1/22/2016

Prepared in the Office of: AECOM — NC FIRM LICENSE No: F-0342, 701 Corporate Center Drive, Suite 475, Raleigh, NC 27607, (919) 854-6200 - (919) 854-6259(FAX)

DOCUMENT NOT CONSIDERED FINAL UNLESS ALL SIGNATURES COMPLETED

RETAINING WALL DETAIL -W1-

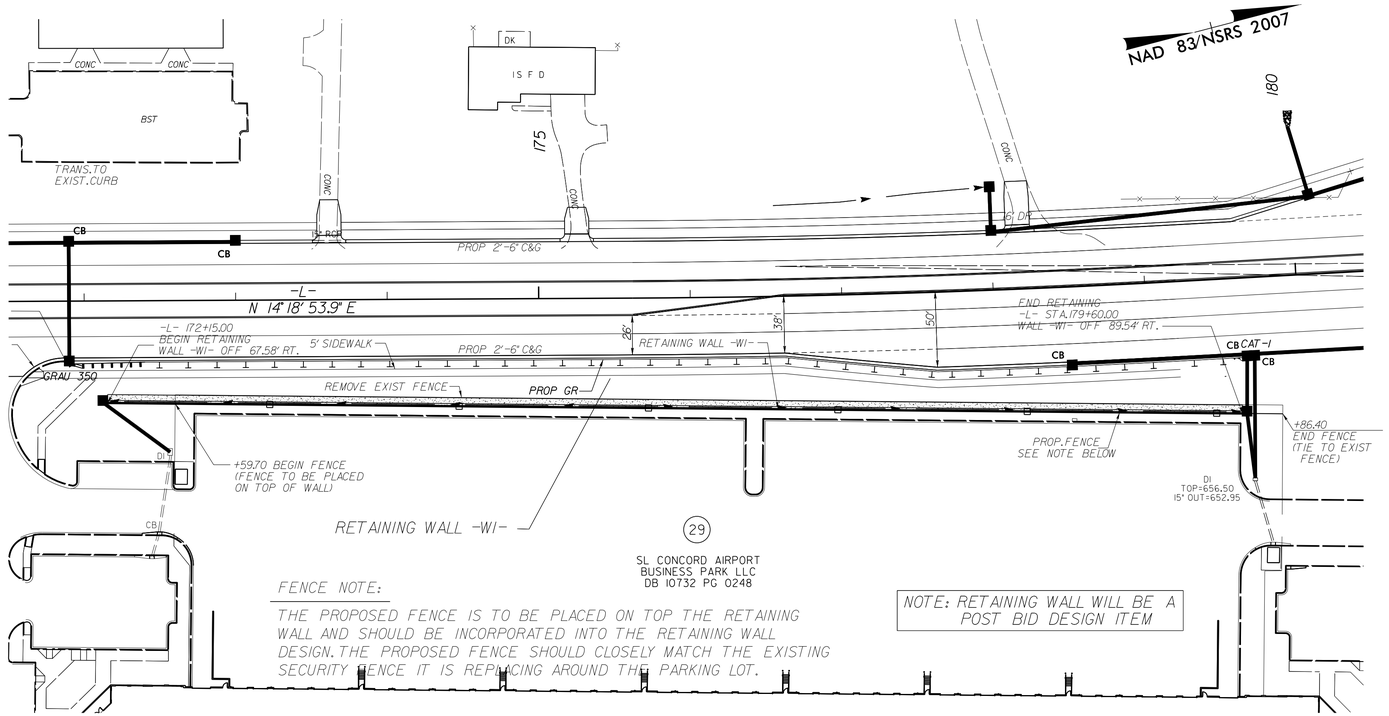

FENCE NOTE:

THE PROPOSED FENCE IS TO BE PLACED ON TOP THE RETAINING WALL AND SHOULD BE INCORPORATED INTO THE RETAINING WALL DESIGN. THE PROPOSED FENCE SHOULD CLOSELY MATCH THE EXISTING SECURITY FENCE IT IS REPLACING AROUND THE PARKING LOT.

RETAINING WALL DETAIL -W2-

NOTE: RETAINING WALLS WILL BE POST BID DESIGN ITEMS

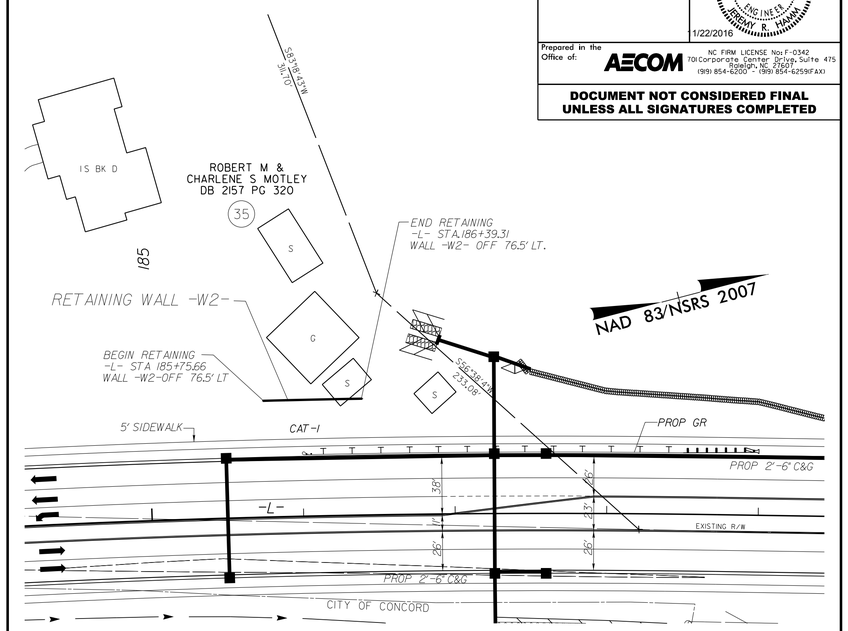

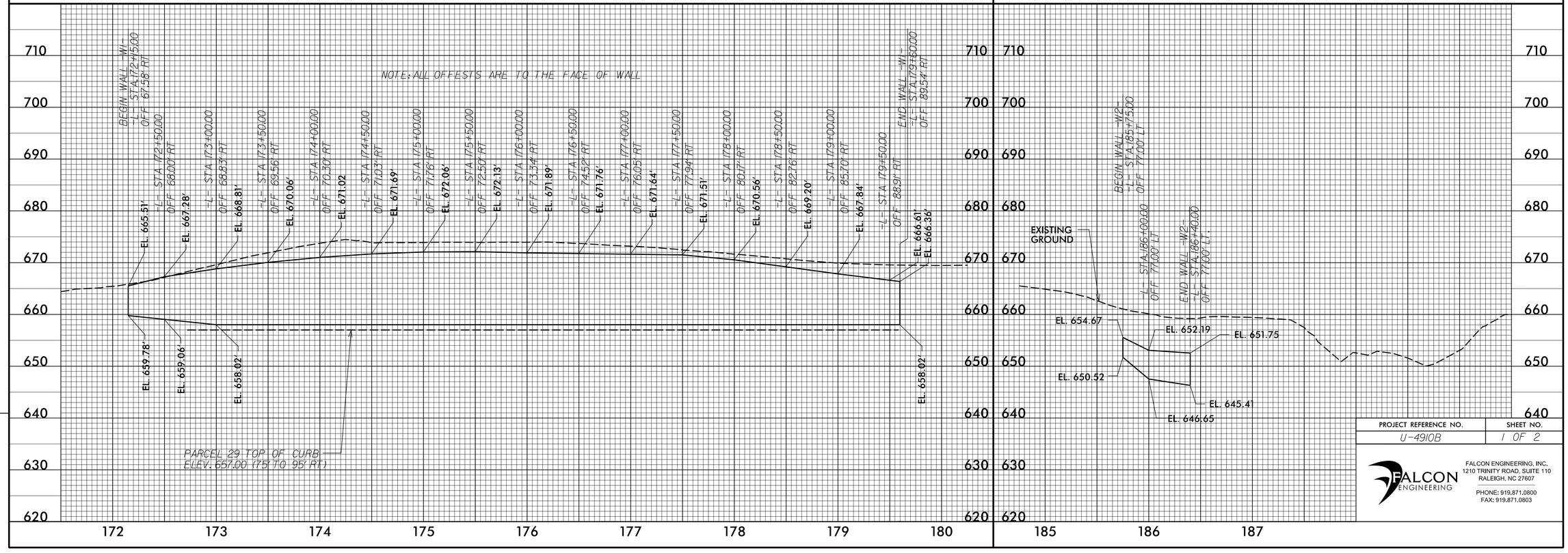

PROJECT REFERENCE NO.	SHEET NO.
U-4910B	1 OF 2

FALCON ENGINEERING
FALCON ENGINEERING, INC.
1210 TRINITY ROAD, SUITE 110
RALEIGH, NC 27607
PHONE: 919.871.0800
FAX: 919.871.0803

REVISIONS

Revisions: