

# PAVEMENT MARKING SCHEDULE

## PAVEMENT MARKING LINES

-----THERMOPLASTIC (4", 90 MIL)

TA - WHITE EDGELINE

TB - YELLOW EDGELINE

-----THERMOPLASTIC (4", 120 MIL)

T8 - 2' - 6' WHITE MINI -SKIP

T9 - 2' - 6' YELLOW MINI -SKIP

TC - 10FT. WHITE SKIP

TD - 3' - 9' WHITE MINI-SKIP

TE - WHITE SOLID LANE LINE

TI - YELLOW DOUBLE CENTER

-----THERMOPLASTIC (8", 90 MIL)

TN - WHITE GORELINE

----- THERMOPLASTIC (8", 120 MIL)

TQ - WHITE CROSSWALK LINE

----- THERMOPLASTIC (12", 90 MIL)

TU - WHITE DIAGONAL

-----THERMOPLASTIC (12", 120 MIL)

TT - WHITE SOLID LANE LINE

T14 - 3' - 9' WHITE MINI-SKIP

-----THERMOPLASTIC (24", 120 MIL)

T2 - WHITE STOPBAR

## PAVEMENT MARKING SYMBOLS

----- THERMOPLASTIC SYMBOLS (90 MIL)

↶ UA - LEFT TURN ARROW

↷ UB - RIGHT TURN ARROW

↑ UC - STRIAGHT ARROW

↷↶ UE - COMBINATION STRAIGHT & RIGHT TURN ARROW

↶↶ UJ - UTURN ARROW

----- THERMOPLASTIC SYMBOLS (120 MIL)

UI - ALPHANUMERIC CHAR.

PROJECT REFERENCE NO.	SHEET NO.
U-4910B	PMP-2
APPROVED: _____	
DATE: _____	
SEAL	

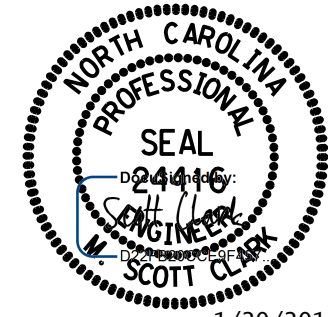

1/20/2017