

PLAN OF WING (W1)

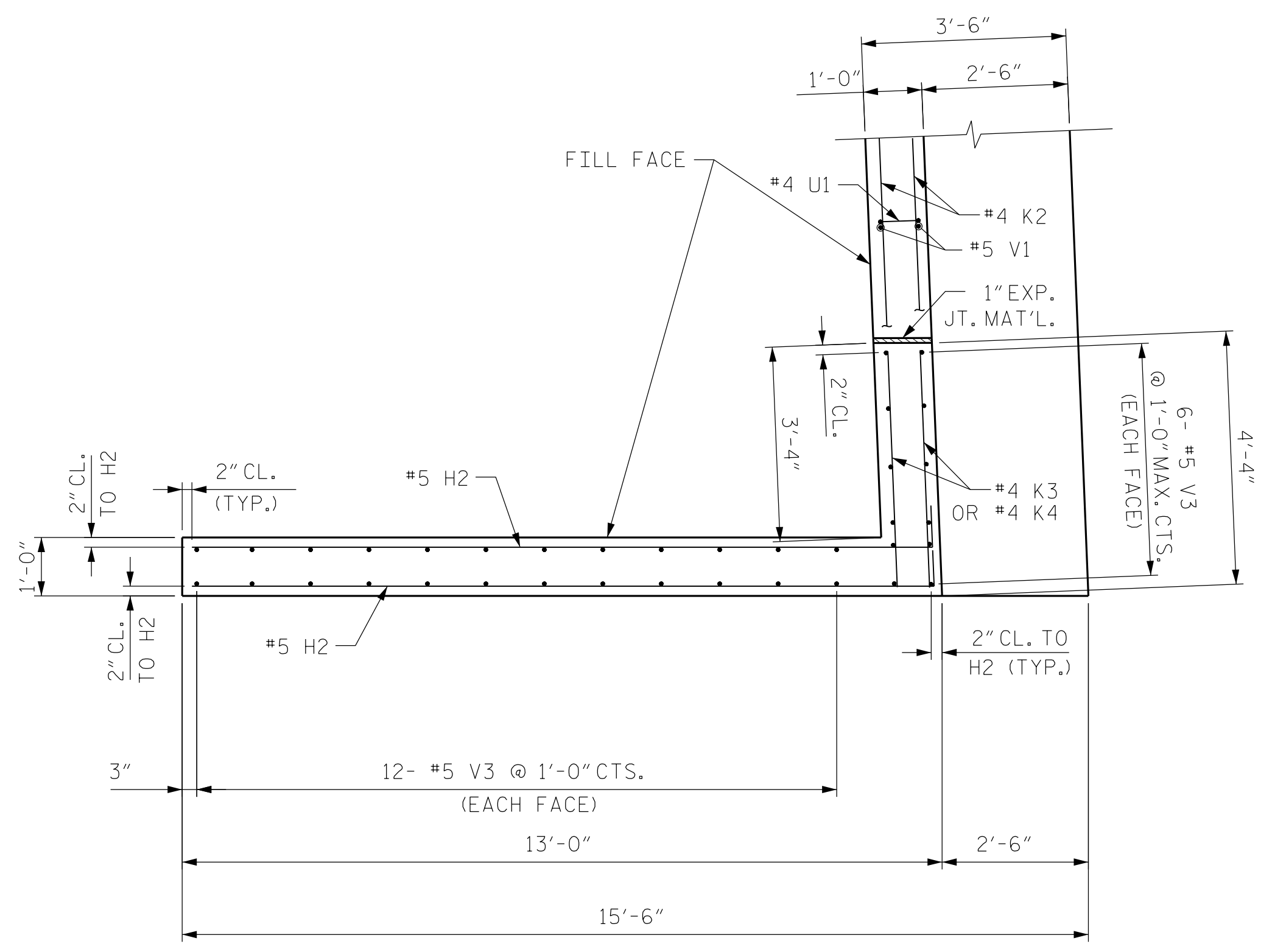

PLAN OF WING (W2)

NOTES:
SEE SHEET 4 OF 4 FOR NOTES.

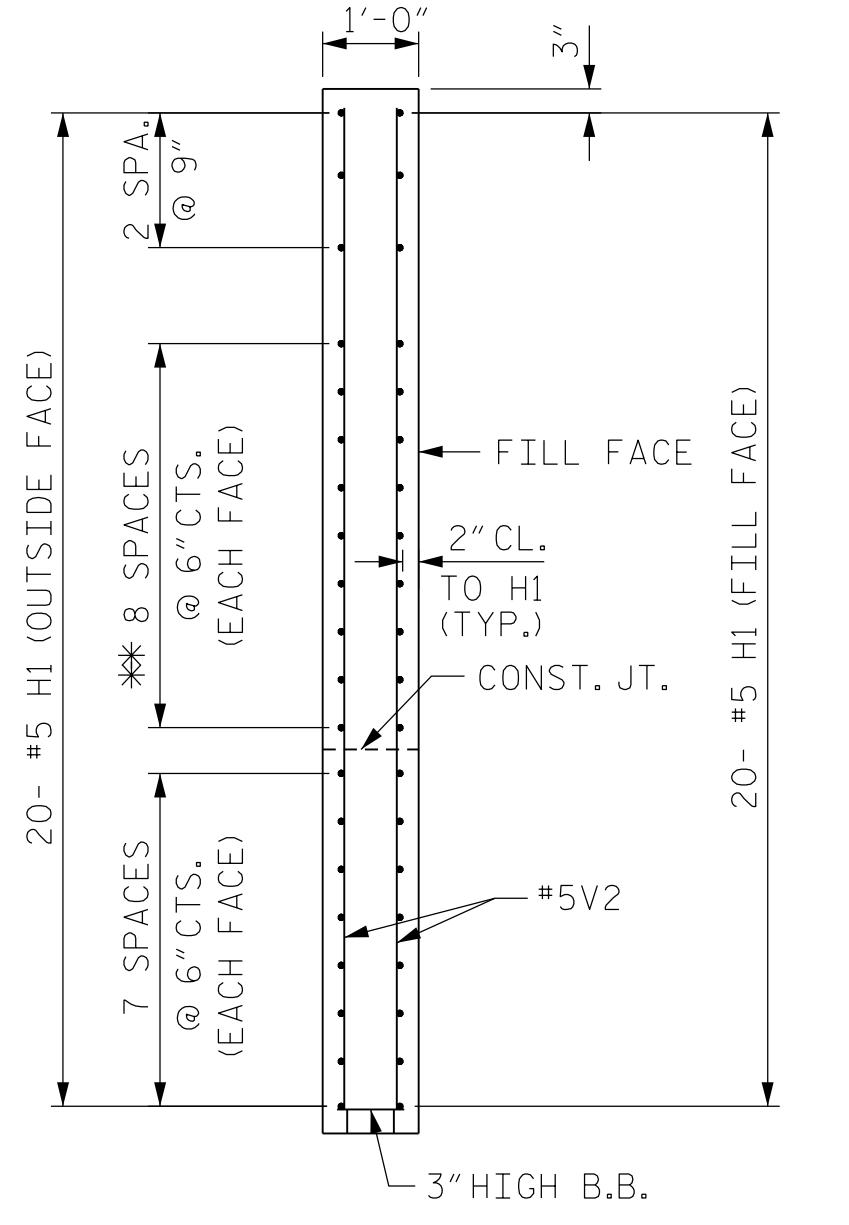

SECTION "C-C"

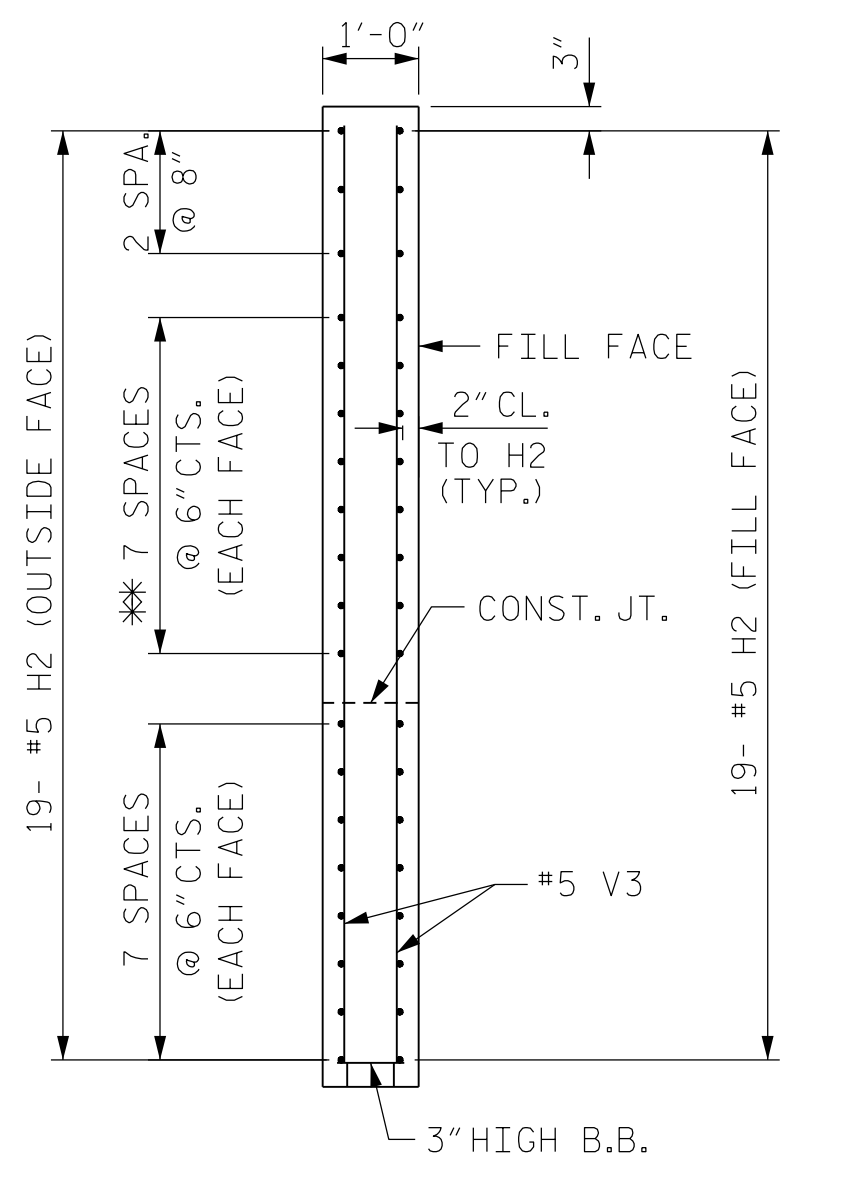

SECTION "D-D"

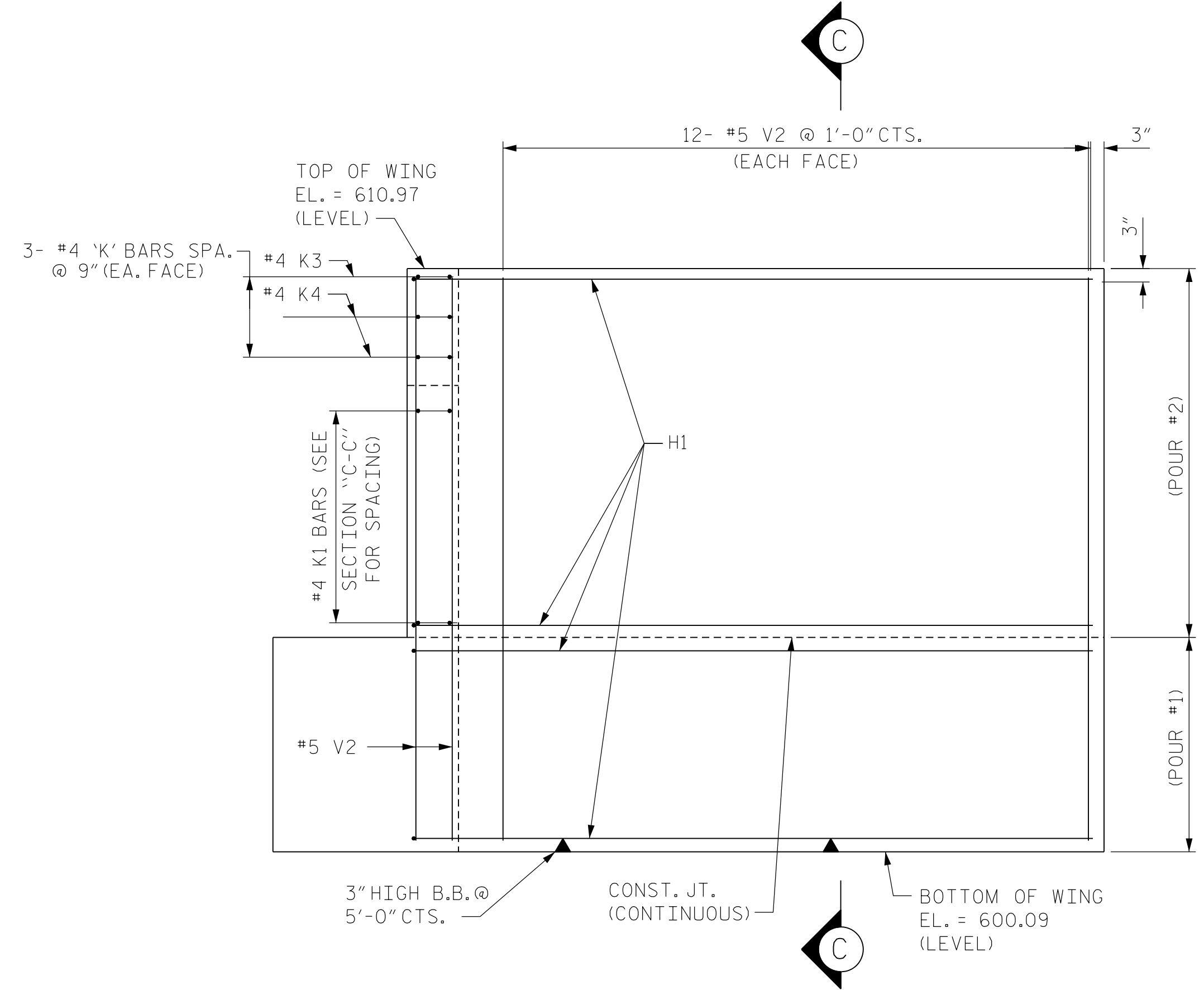

ELEVATION OF WING (W1)

* PLACE #5 H1 BARS TO MATCH #4 'K' BARS IN BACKWALL

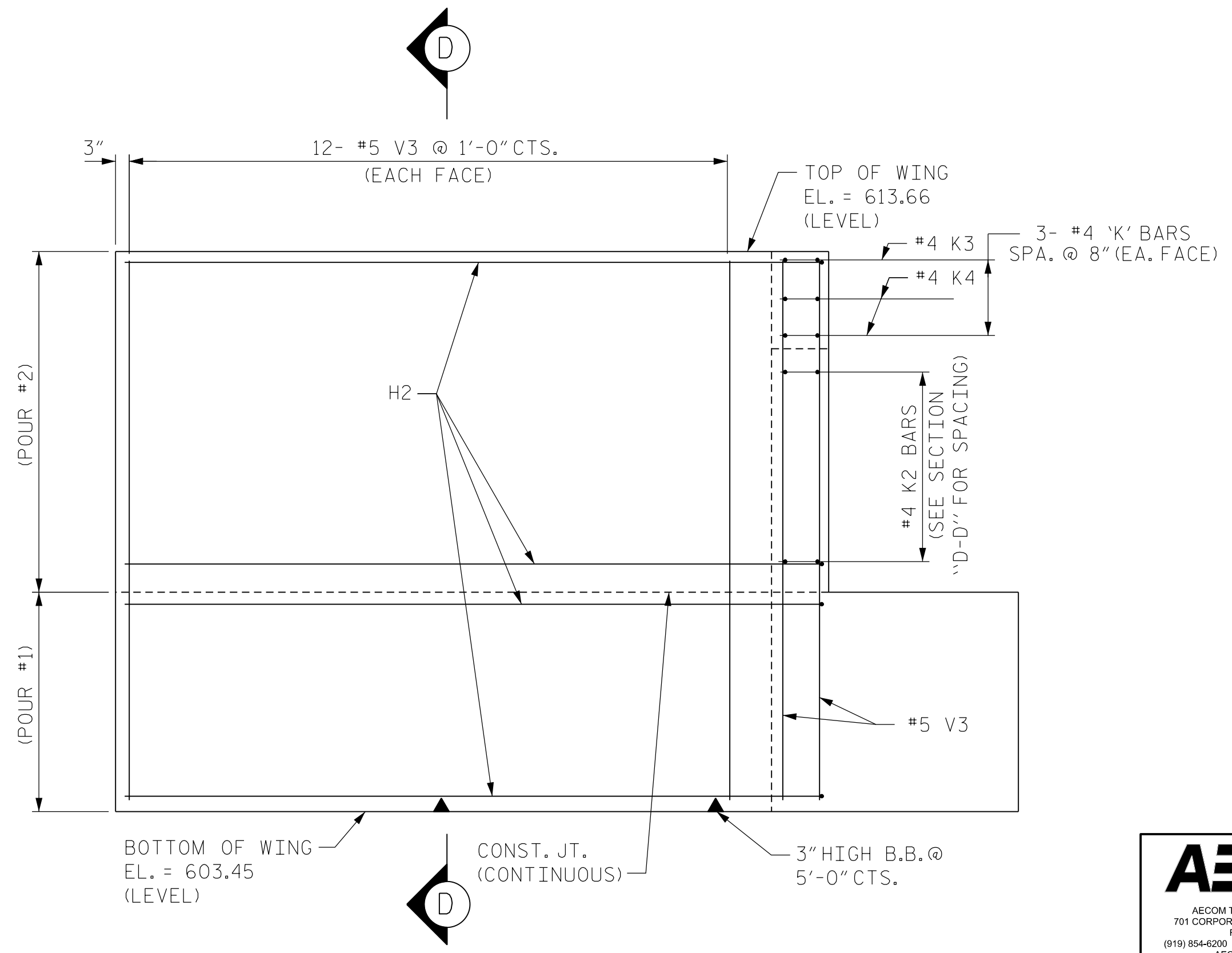

ELEVATION OF WING (W2)

PLACE #5 H2 BARS TO MATCH #4 'K' BARS IN BACKWALL

PROJECT NO. U-4910A
CABARRUS COUNTY
STATION: 147+80.00 -L-
SHEET 3 OF 4

AECOM
AECOM TECHNICAL SERVICES, INC.
701 CORPORATE CENTER DRIVE, SUITE 475
RALEIGH, NC 27607
(919) 854-6200 www.aecom.com
AECOM License No. F-6342

11/30/2016

NORTH CAROLINA PROFESSIONAL SEAL
030474
JOHN B. MORRISON
ENGINEER
A2F0E142C82F4A8

STATE OF NORTH CAROLINA
DEPARTMENT OF TRANSPORTATION
RALEIGH

SUBSTRUCTURE
END BENT 1
SECTIONS AND DETAILS

REVISIONS						SHEET NO.
NO.	BY:	DATE:	NO.	BY:	DATE:	S-37
1			3			TOTAL SHEETS
2			4			55

DOCUMENT NOT CONSIDERED FINAL UNLESS ALL SIGNATURES COMPLETED

DATE: 11/30/2016
TIME: 10:22:27 AM

USER: N:\aecom\030474\1400_Technical\408_Structural\408_013_U4910A_SMU_S37_EB01_01.dgn

DRAWN BY: K.H. COMPTON DATE: 3/2016
CHECKED BY: G.L. HAMILTON DATE: 7/2016
DESIGNED BY: K.H. COMPTON DATE: 3/2016