

**This electronic collection of documents is provided  
for the convenience of the user  
and is Not a Certified Document –**

**The documents contained herein were originally issued  
and sealed by the individuals whose names and license  
numbers appear on each page, on the dates appearing  
with their signature on that page.**

**This file or an individual page  
shall not be considered a certified document.**

# NC 53

## TIP NO. R-5023B

### CROSS SECTION INDEX

LOCATION	STATION TO STATION	SHEET NO.
-L-	STA. 10 + 50.00 TO STA. 105 + 00.00	X-2 THRU X-70
-L1-	STA. 13 + 50.00 TO STA. 29 + 00.00	X-71 THRU X-82
-Y1-	STA. 10 + 50.00 TO STA. 11 + 25.00	X-83 THRU X-84
-Y2-	STA. 10 + 75.00 TO STA. 13 + 00.00	X-85 THRU X-88
-Y3-	STA. 10 + 75.00 TO STA. 11 + 25.00	X-89
-Y4-	STA. 10 + 25.00 TO STA. 11 + 50.00	X-90 THRU X-91
-Y5-	STA. 11 + 00.00 TO STA. 11 + 50.00	X-92
-Y6-	STA. 10 + 25.00 TO STA. 11 + 00.00	X-93 THRU X-94
-Y7-	STA. 12 + 50.00 TO STA. 12 + 75.00	X-95
-Y7A-	STA. 10 + 75.00 TO STA. 11 + 50.00	X-96 THRU X-97
-Y8-	STA. 11 + 25.00 TO STA. 11 + 75.00	X-98
-Y9-	STA. 12 + 50.00 TO STA. 15 + 25.00	X-99 THRU X-103

**STATE OF NORTH CAROLINA  
DIVISION OF HIGHWAYS**

<b>PROJ. REFERENCE NO.</b>	<b>SHEET NO.</b>
R-5023B	X-1A

Note: Earthwork quantities are calculated by HNTB for Division 03. These earthwork quantities are based in part on subsurface

NOTE: EMBANKMENT COLUMN DOES NOT INCLUDE BACKFILL FOR UNDERCUT

**CROSS-SECTION SUMMARY**

Station	Uncl. Exc.	Embt	Undercut	Station	Uncl. Exc.	Embt	Undercut	Station	Uncl. Exc.	Embt	Undercut	Station	Uncl. Exc.	Embt	Undercut		
L	(cu. yd.)	(cu. yd.)	(cu. yd.)	L	(cu. yd.)	(cu. yd.)	(cu. yd.)	L	(cu. yd.)	(cu. yd.)	(cu. yd.)	L	(cu. yd.)	(cu. yd.)	(cu. yd.)		
11+50.00	0	0	0	38+00.00	63	46	0	64+50.00	70	39	0	91+00.00	12	11	54		
12+00.00	69	24	0	38+50.00	68	42	0	65+00.00	33	48	0	91+50.00	12	3	41		
12+50.00	74	27	0	39+00.00	72	53	0	65+50.00	23	9	0	92+00.00	21	0	12		
13+00.00	85	29	0	39+50.00	74	53	0	66+00.00	22	13	0	92+50.00	46	10	0		
13+50.00	141	17	0	40+00.00	74	55	0	66+50.00	37	21	0	93+00.00	67	23	0		
14+00.00	137	20	0	40+50.00	92	56	0	67+00.00	36	14	0	93+50.00	53	31	0		
14+50.00	91	33	0	41+00.00	148	27	0	67+50.00	54	7	0	94+00.00	30	53	0		
15+00.00	128	20	0	41+50.00	128	20	0	68+00.00	75	1	0	94+50.00	16	82	0		
15+50.00	159	7	0	42+00.00	67	52	0	68+50.00	47	3	0	95+00.00	12	103	0		
16+00.00	151	4	0	42+50.00	63	65	0	69+00.00	16	5	0	95+50.00	9	107	0		
16+50.00	138	4	0	43+00.00	57	57	0	69+50.00	12	6	0	96+00.00	5	100	0		
17+00.00	138	3	0	43+50.00	52	44	0	70+00.00	12	5	0	96+50.00	9	65	0		
17+50.00	112	2	0	44+00.00	54	32	0	70+50.00	8	2	0	97+00.00	13	30	0		
18+00.00	71	6	0	44+50.00	49	27	0	71+00.00	3	0	0	97+50.00	13	34	0		
18+50.00	60	9	0	45+00.00	54	16	0	71+50.00	3	0	0	98+00.00	13	39	0		
19+00.00	46	13	0	45+50.00	68	7	0	72+00.00	6	7	0	98+50.00	13	29	0		
19+50.00	29	24	0	46+00.00	62	16	0	72+50.00	9	19	0	99+00.00	12	22	22		
20+00.00	23	31	0	46+50.00	59	27	0	73+00.00	9	32	0	99+50.00	11	68	108		
20+50.00	35	27	0	47+00.00	66	35	0	73+50.00	8	28	0	100+00.00	9	137	103		
21+00.00	61	22	0	47+50.00	81	34	0	74+00.00	7	33	0	100+50.00	10	169	98		
21+50.00	87	20	0	48+00.00	81	34	0	74+50.00	8	54	0	101+00.00	10	171	69		
22+00.00	98	20	0	48+50.00	71	35	0	75+00.00	8	62	0	101+50.00	10	188	22		
22+50.00	91	29	0	49+00.00	48	40	0	75+50.00	8	69	0	102+00.00	8	221	0		
23+00.00	68	55	0	49+50.00	25	50	0	76+00.00	9	67	0	102+50.00	6	168	0		
23+50.00	41	105	0	50+00.00	24	53	0	76+50.00	9	61	0	103+00.00	6	98	1		
24+00.00	32	101	0	50+50.00	29	55	0	77+00.00	10	47	0	103+50.00	10	75	29		
24+50.00	61	46	0	51+00.00	49	55	0	77+50.00	12	45	0	104+00.00	14	45	42		
25+00.00	100	14	0	51+50.00	79	43	0	78+00.00	16	36	0	104+25.00	4	9	0		
25+50.00	136	2	0	52+00.00	91	29	0	78+50.00	20	28	0						
26+00.00	166	1	0	52+50.00	94	42	0	79+00.00	22	26	0	<b>Station</b>	<b>Uncl. Exc.</b>	<b>Embt</b>	<b>Undercut</b>		
26+50.00	131	1	0	53+00.00	116	52	0	79+50.00	24	13	0	<b>L1</b>	<b>(cu. yd.)</b>	<b>(cu. yd.)</b>	<b>(cu. yd.)</b>		
27+00.00	104	1	0	53+50.00	150	37	0	80+00.00	20	33	0						
27+50.00	137	1	0	54+00.00	160	35	0	80+50.00	15	52	0	14+40.00	0	0	0		
28+00.00	146	3	0	54+50.00	145	42	0	81+00.00	9	73	0	14+50.00	3	6	0		
28+50.00	117	7	0	55+00.00	138	44	44	81+50.00	6	92	0	15+00.00	29	60	16		
29+00.00	101	12	0	55+50.00	146	43	83	82+00.00	6	97	0	15+50.00	34	57	33		
29+50.00	97	14	0	56+00.00	151	42	70	82+50.00	6	110	0	16+00.00	30	66	38		
30+00.00	94	12	0	56+50.00	153	42	30	83+00.00	7	118	0	16+50.00	23	85	42		
30+50.00	96	7	0	57+00.00	151	34	0	83+50.00	7	122	0	17+00.00	29	102	48		
31+00.00	92	11	0	57+50.00	93	18	0	84+00.00	9	61	0	17+50.00	49	104	59		
31+50.00	80	19	0	58+00.00	26	9	0	84+50.00	12	0	0	18+00.00	41	86	63		
32+00.00	65	20	0	58+50.00	55	3	0	85+00.00	12	9	0	18+50.00	24	43	48		
32+50.00	56	33	0	59+00.00	92	0	0	85+50.00	12	49	0	19+00.00	37	6	49		
33+00.00	48	37	0	59+50.00	80	0	0	86+00.00	12	95	0	19+50.00	30	18	59		
33+50.00	35	34	0	60+00.00	68	0	0	86+50.00	10	102	0	20+00.00	17	38	57		
34+00.00	56	51	0	60+50.00	58	0	0	87+00.00	7	111	0	20+50.00	48	28	74		
34+50.00	63	80	0	61+00.00	54	0	0	87+50.00	6	141	0	21+00.00	73	45	35		
35+00.00	54	84	0	61+50.00	36	2	0	88+00.00	16	90	0	21+50.00	100	70	37		
35+50.00	75	61	0	62+00.00	31	4	0	88+50.00	30	32	0	22+00.00	212	63	35		
36+00.00	99	49	0	62+50.00	24	2	0	89+00.00	33	38	0	22+50.00	243	63	33		
36+50.00	111	37	0	63+00.00	20	6	0	89+50.00	47	26	10	23+00.00	175	69	32		
37+00.00	95	32	0	63+50.00	31	6	0	90+00.00	47	14	24	23+50.00	159	71	33		
37+50.00	69	50	0	64+00.00	70	0	0	90+50.00	26	13	39	24+00.00	167	72	33		

**STATE OF NORTH CAROLINA  
DIVISION OF HIGHWAYS**

<b>PROJ. REFERENCE NO.</b>	<b>SHEET NO.</b>
R-5023B	X-1B

Note: Earthwork quantities are calculated by HNTB for Division 03. These earthwork quantities are based in part on subsurface

**NOTE: EMBANKMENT COLUMN DOES NOT INCLUDE BACKFILL FOR UNDERCUT**

**CROSS-SECTION SUMMARY**

Station	Uncl. Exc.	Embt	Undercut	Station	Uncl. Exc.	Embt	Undercut
<b>L1</b>	(cu. yd.)	(cu. yd.)	(cu. yd.)	<b>Y5</b>	(cu. yd.)	(cu. yd.)	(cu. yd.)
24+50.00	174	66	33	11+10.00	0	0	0
25+00.00	123	61	34	11+25.00	1	5	0
25+50.00	79	69	32	11+50.00	4	38	0
26+00.00	84	74	31	11+81.38	8	78	0
26+50.00	65	67	32				
27+00.00	29	52	33	<b>Station</b>	<b>Uncl. Exc.</b>	<b>Embt</b>	<b>Undercut</b>
27+50.00	10	32	33				
28+00.00	14	13	29	<b>Y6</b>	(cu. yd.)	(cu. yd.)	(cu. yd.)
				10+18.08	0	0	0
				10+25.00	7	18	0
				10+50.00	15	45	0
				10+75.00	7	17	0
				10+82.00	1	1	0
				<b>Station</b>	<b>Uncl. Exc.</b>	<b>Embt</b>	<b>Undercut</b>
				<b>Y7</b>	(cu. yd.)	(cu. yd.)	(cu. yd.)
				12+54.00	0	0	0
				12+75.00	3	16	0
				13+06.63	8	49	0
				<b>Station</b>	<b>Uncl. Exc.</b>	<b>Embt</b>	<b>Undercut</b>
				<b>Y7A</b>	(cu. yd.)	(cu. yd.)	(cu. yd.)
				11+00.00	0	0	0
				11+25.00	26	1	0
				11+50.00	36	5	0
				11+62.19	9	4	0
				<b>Station</b>	<b>Uncl. Exc.</b>	<b>Embt</b>	<b>Undercut</b>
				<b>Y8</b>	(cu. yd.)	(cu. yd.)	(cu. yd.)
				11+50.00	0	0	0
				11+75.00	9	30	0
				12+12.05	22	43	0
				<b>Station</b>	<b>Uncl. Exc.</b>	<b>Embt</b>	<b>Undercut</b>
				<b>Y9</b>	(cu. yd.)	(cu. yd.)	(cu. yd.)
				12+75.00	0	0	0
				13+00.00	11	21	0
				13+25.00	19	27	0
				13+50.00	27	39	0
				13+75.00	29	41	0
				14+00.00	29	39	0
				14+25.00	28	49	0
				14+50.00	29	62	0
				14+75.00	31	76	0
				15+00.00	26	91	0
				15+25.00	10	97	0
				15+57.28	0	101	0

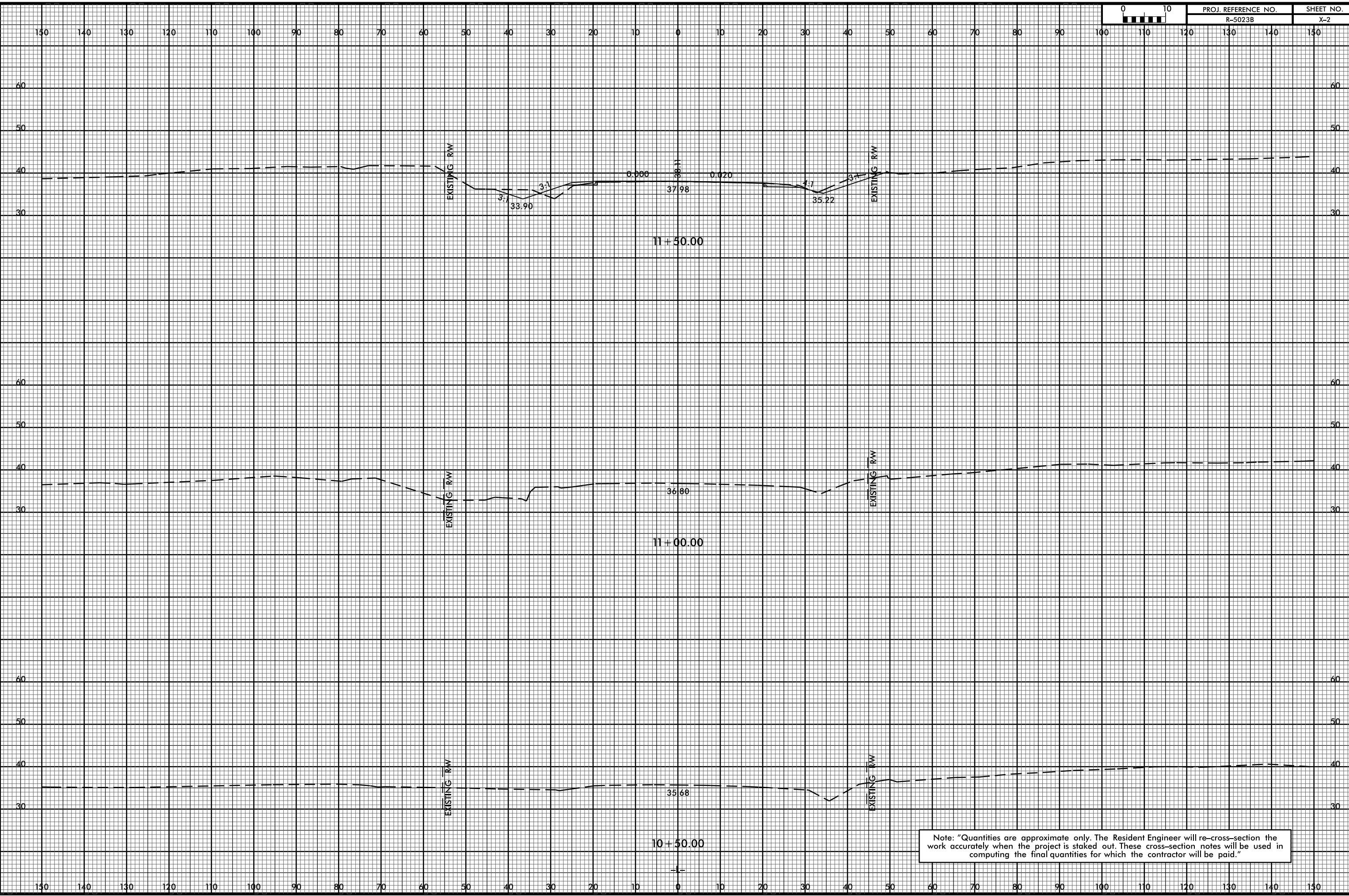

Note: "Quantities are approximate only. The Resident Engineer will re-cross-section the work accurately when the project is staked out. These cross-section notes will be used in computing the final quantities for which the contractor will be paid."



PROJ. REFERENCE NO.	SHEET NO.
R-5023B	X-3

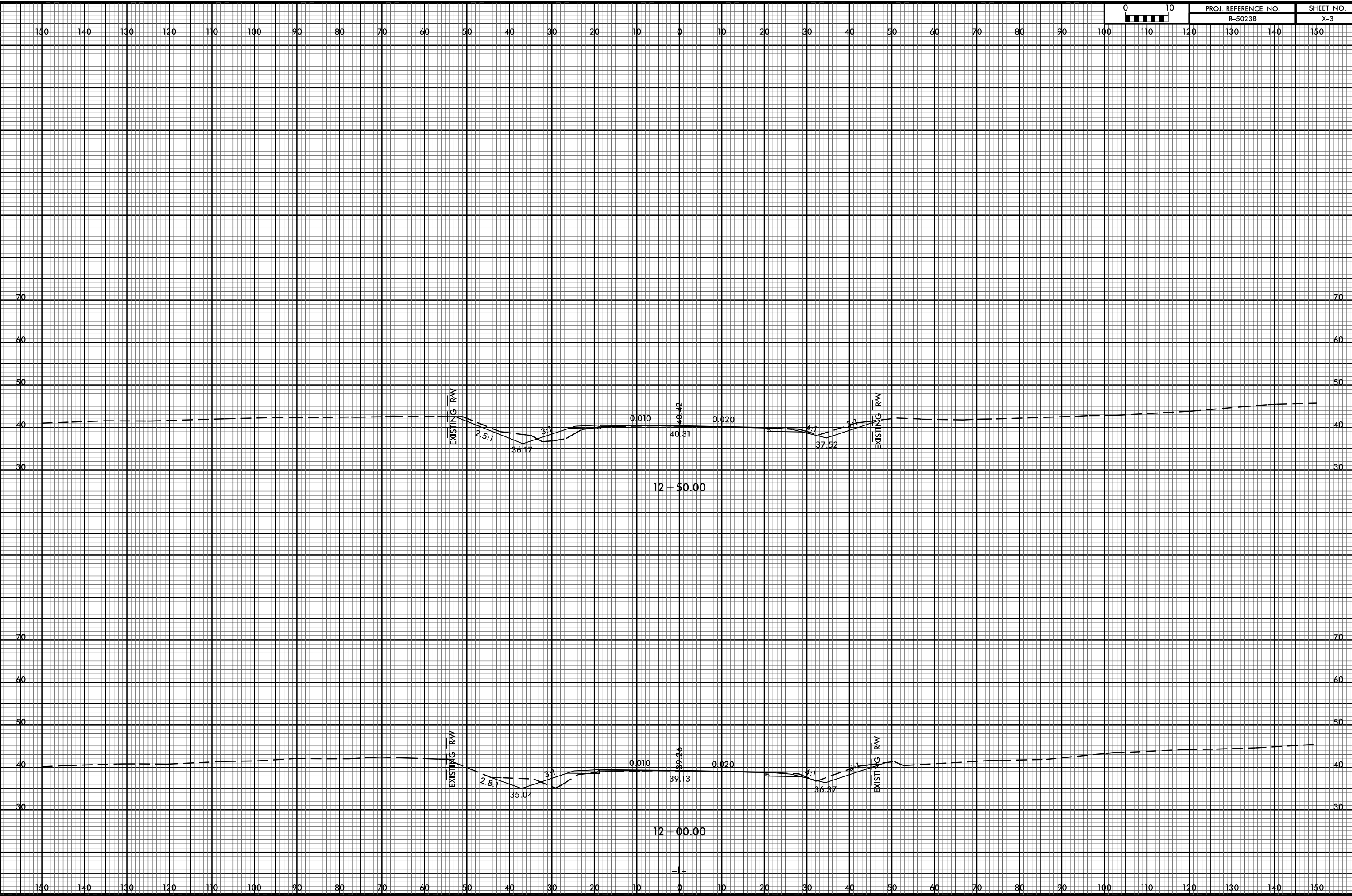

31-OCT-2016 10:22  
C:\Users\jgarcia\OneDrive\Documents\49353 Division 3 Environmental Outsourcing\Task Order 02 - NC 53\Roadway\XSC\5023b.rdy.xpl.dgn  
8/23/99

0	10	PROJ. REFERENCE NO.	SHEET NO.
		R-5023B	X-4

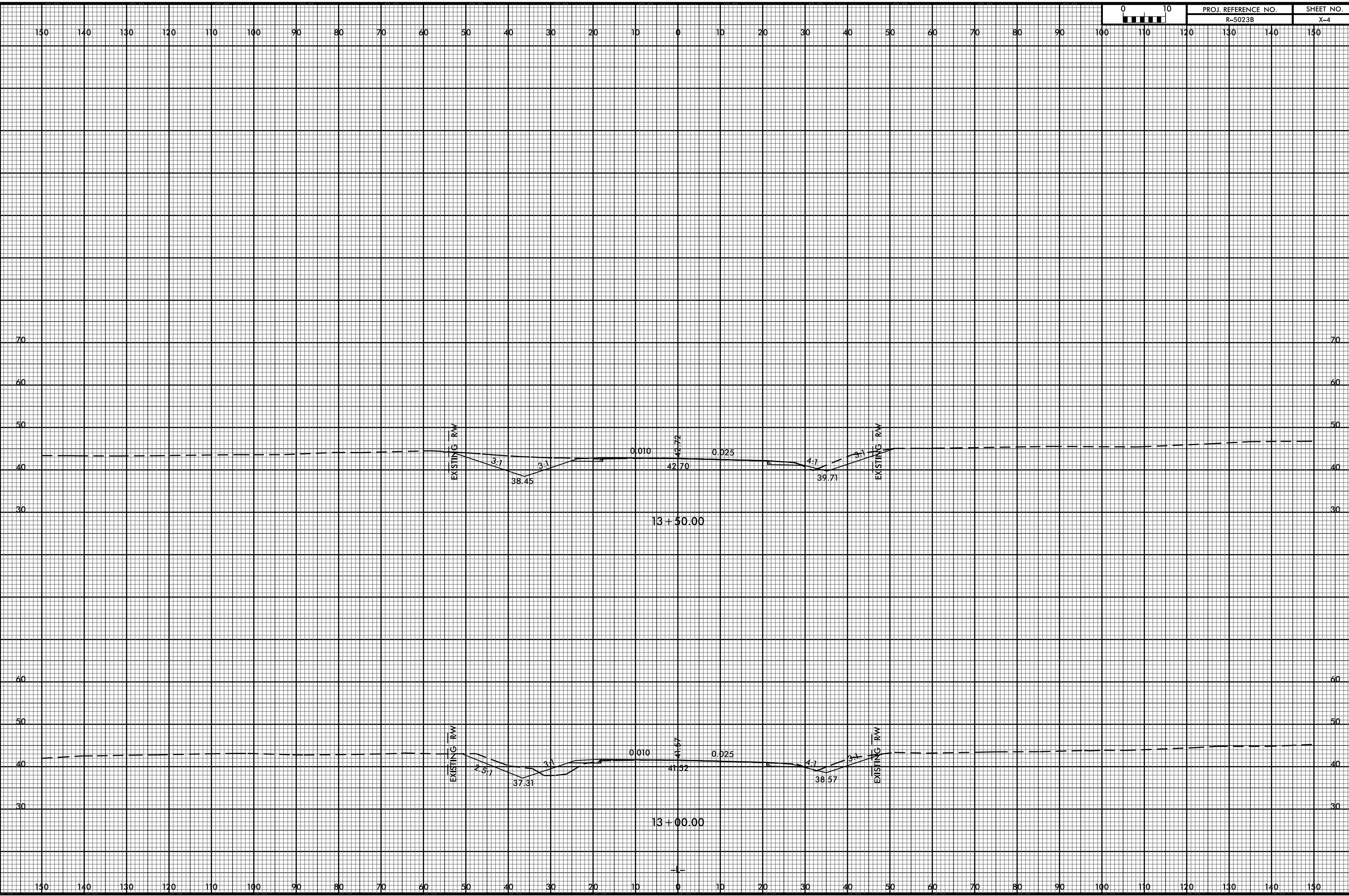

31-OCT-2016 10:22  
C:\Users\jgarcia\OneDrive\Documents\49353 Division 3 Environmental Outsourcing\Task Order 02 - NC 53\Roadway\XSC\5023b.rdy.xpl.dgn  
8/23/99

0	10	PROJ. REFERENCE NO.	SHEET NO.
		R-5023B	X-5

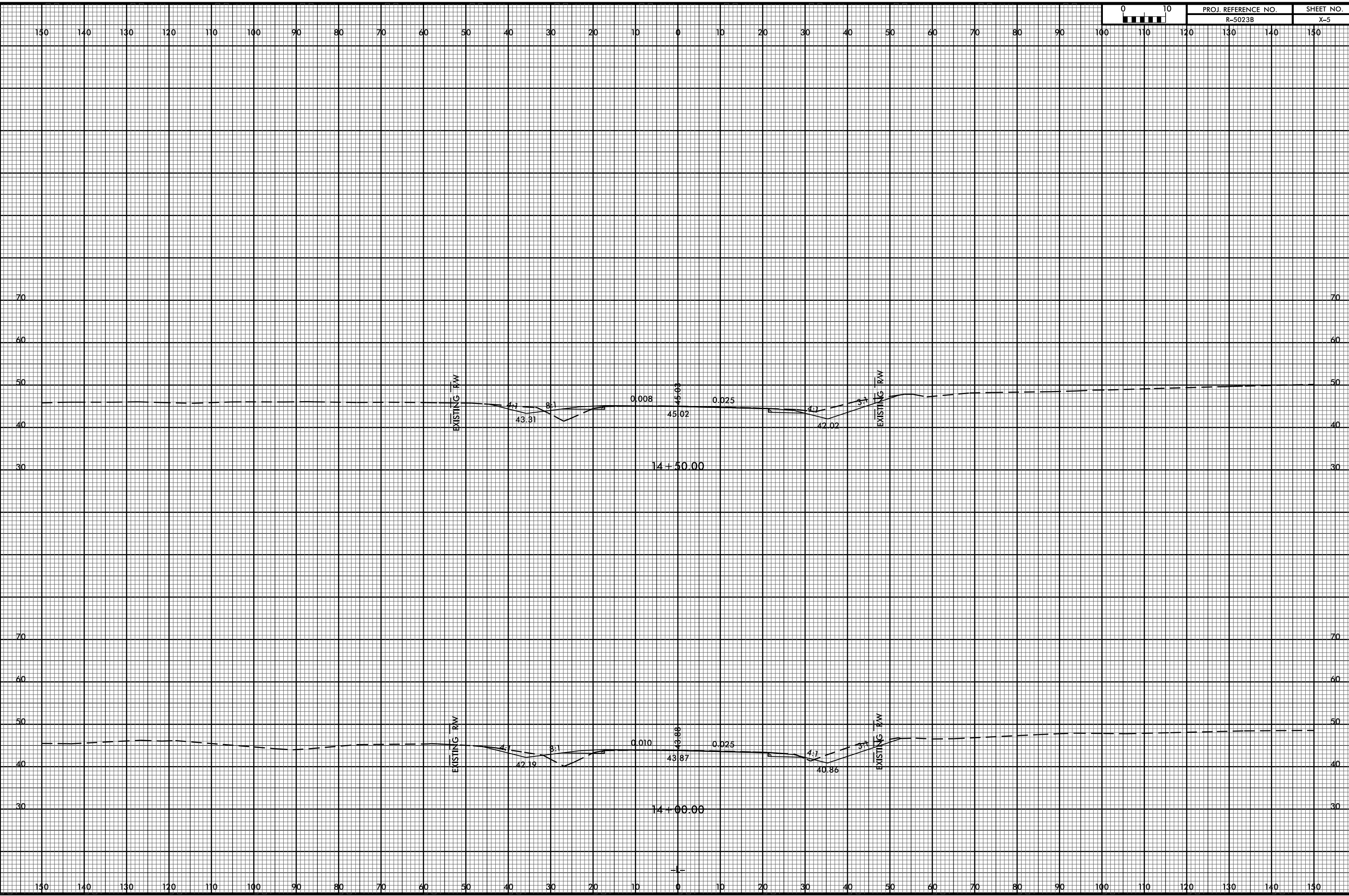

EXISTING RW

EXISTING RW

EXISTING RW

EXISTING RW

14 + 50.00

14 + 00.00



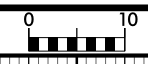

PROJ. REFERENCE NO.	SHEET NO.
R-5023B	X-6

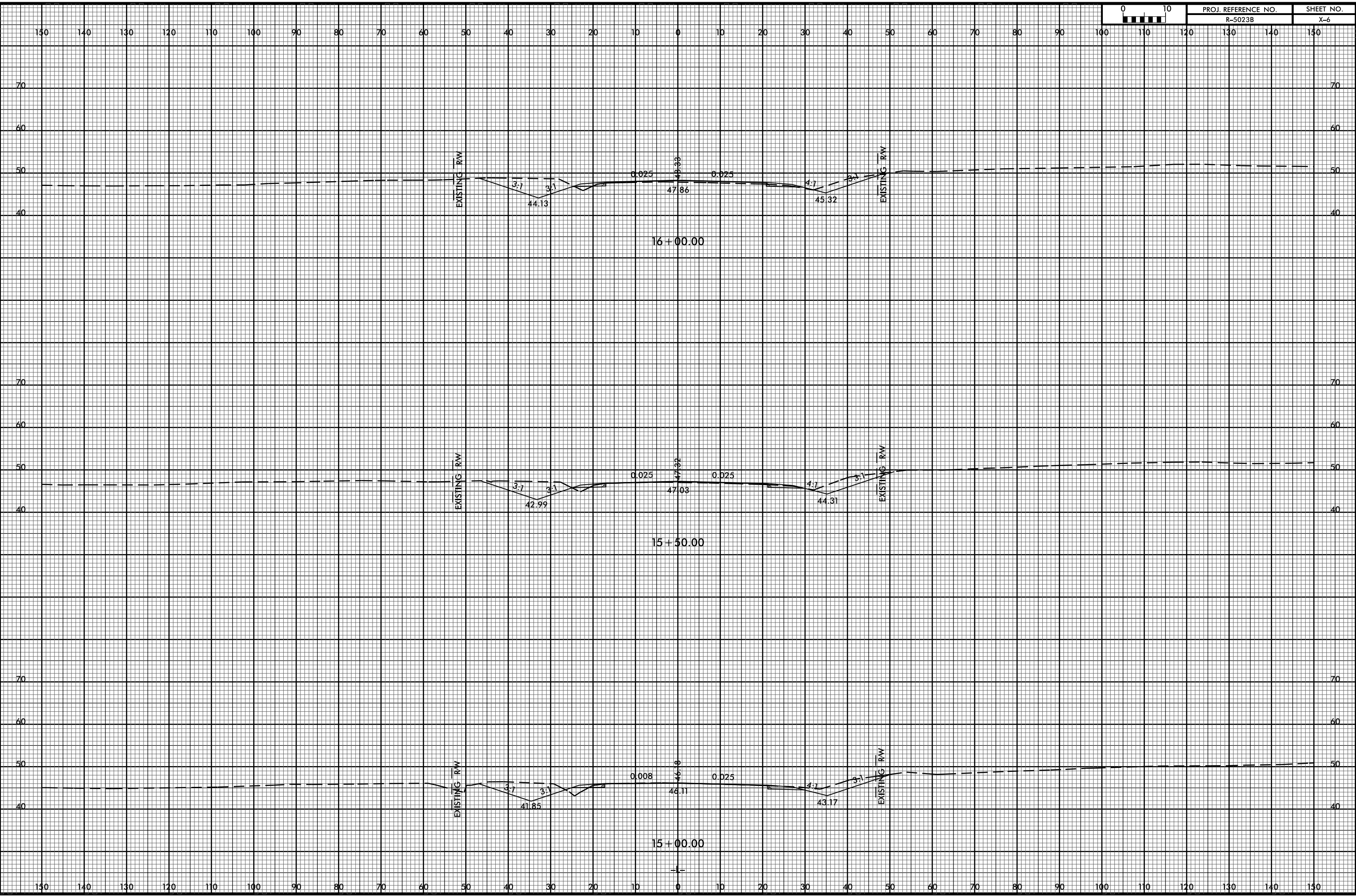

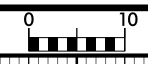

PROJ. REFERENCE NO.	SHEET NO.
R-5023B	X-7

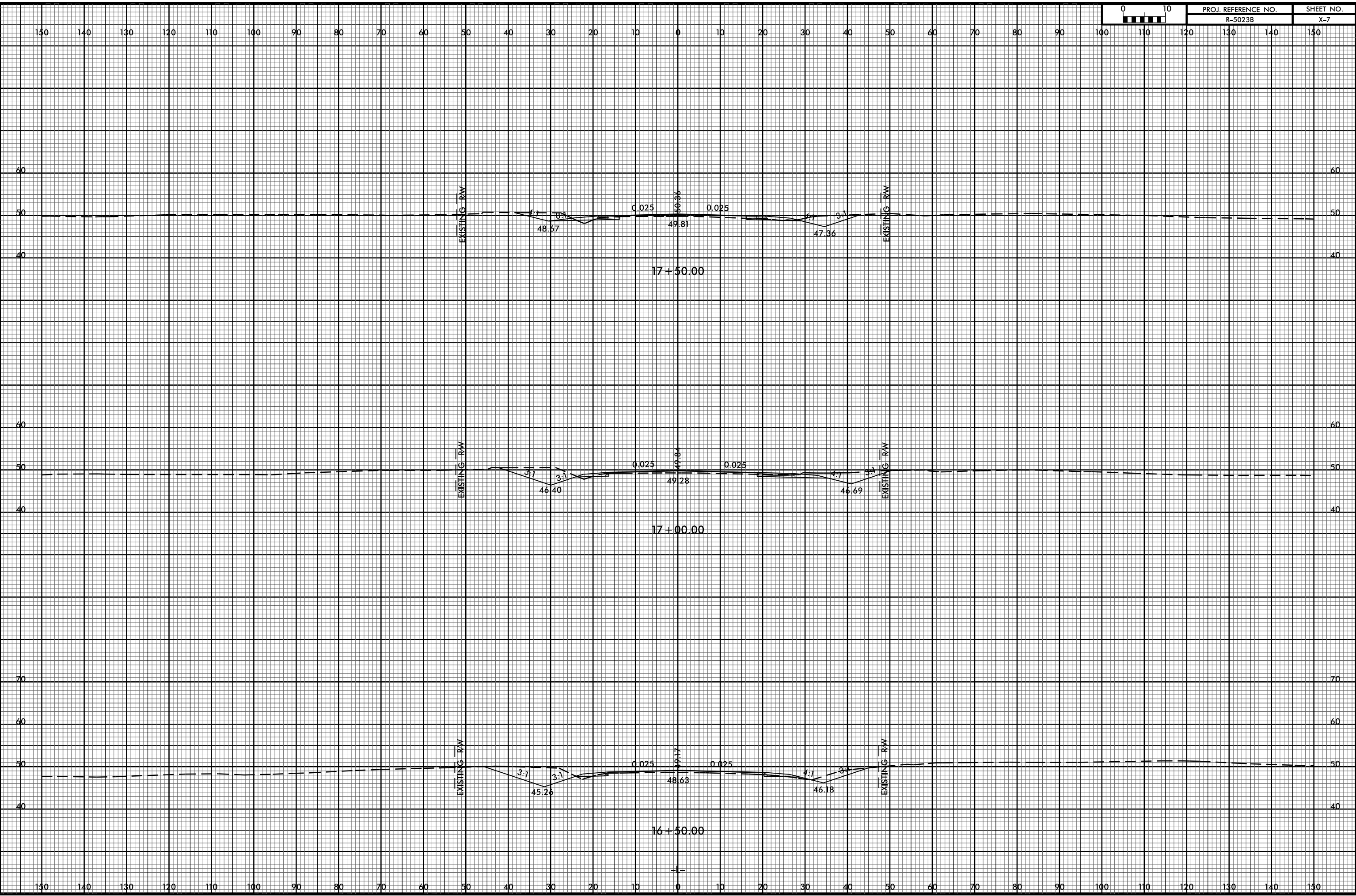

8/23/99

31-OCT-2016 10:22  
C:\Users\jg\Documents\49353 Division 3 Environmental Outsourcing\Task Order 02 - NC 53\Roadway\SC\5023b.rdy.xpl.dgn

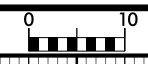

PROJ. REFERENCE NO.	SHEET NO.
R-5023B	X-8

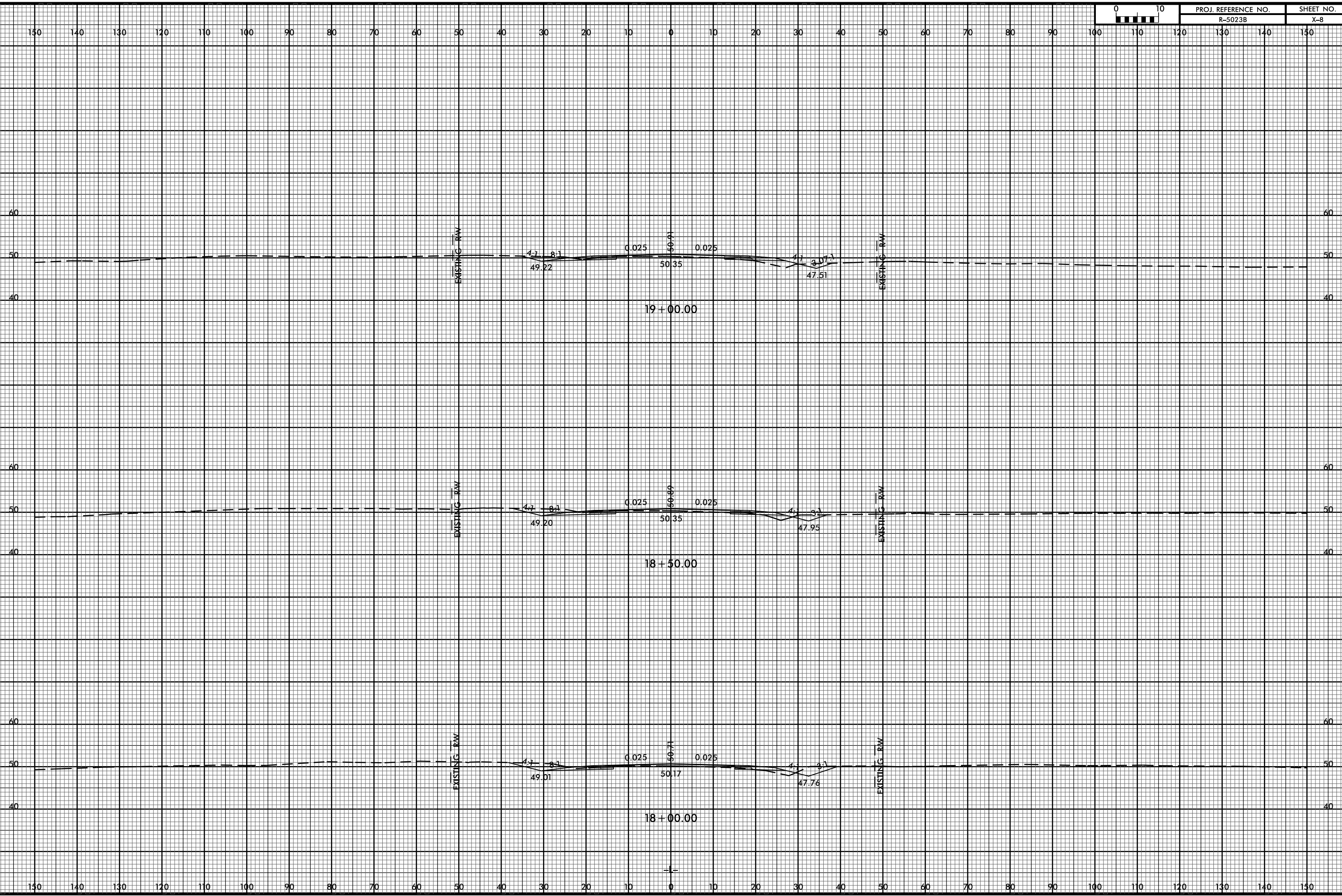

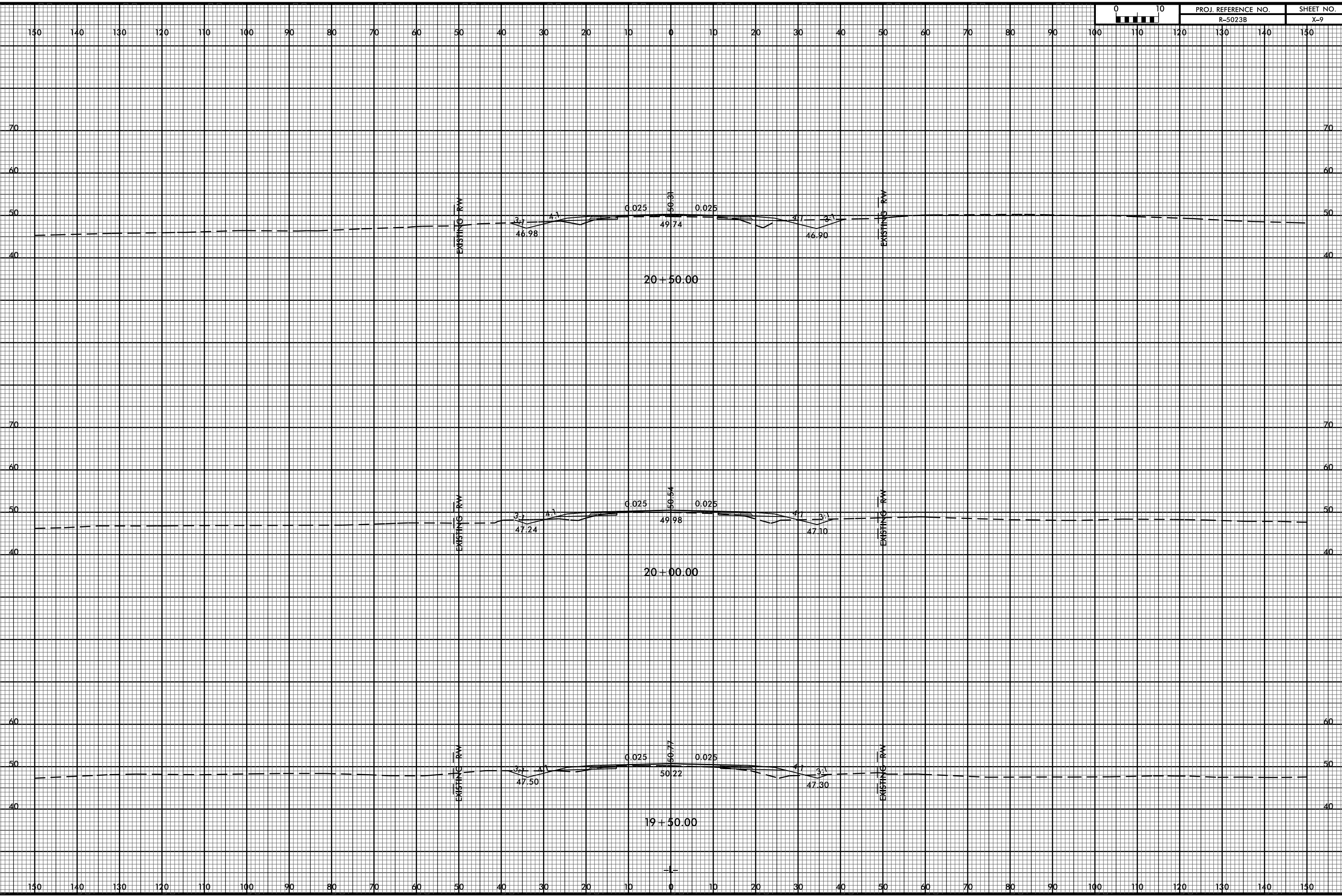
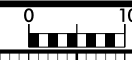

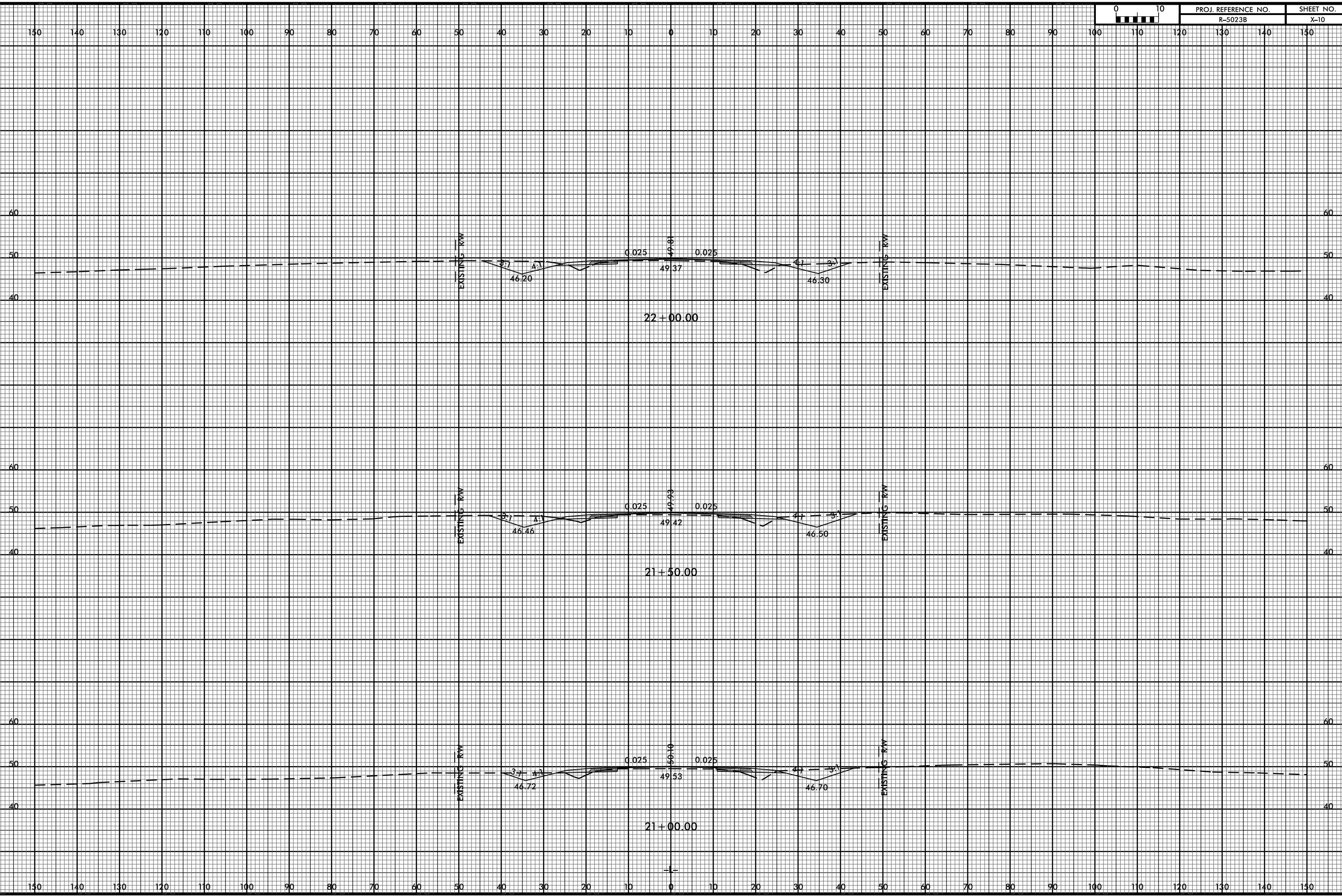
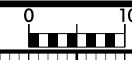

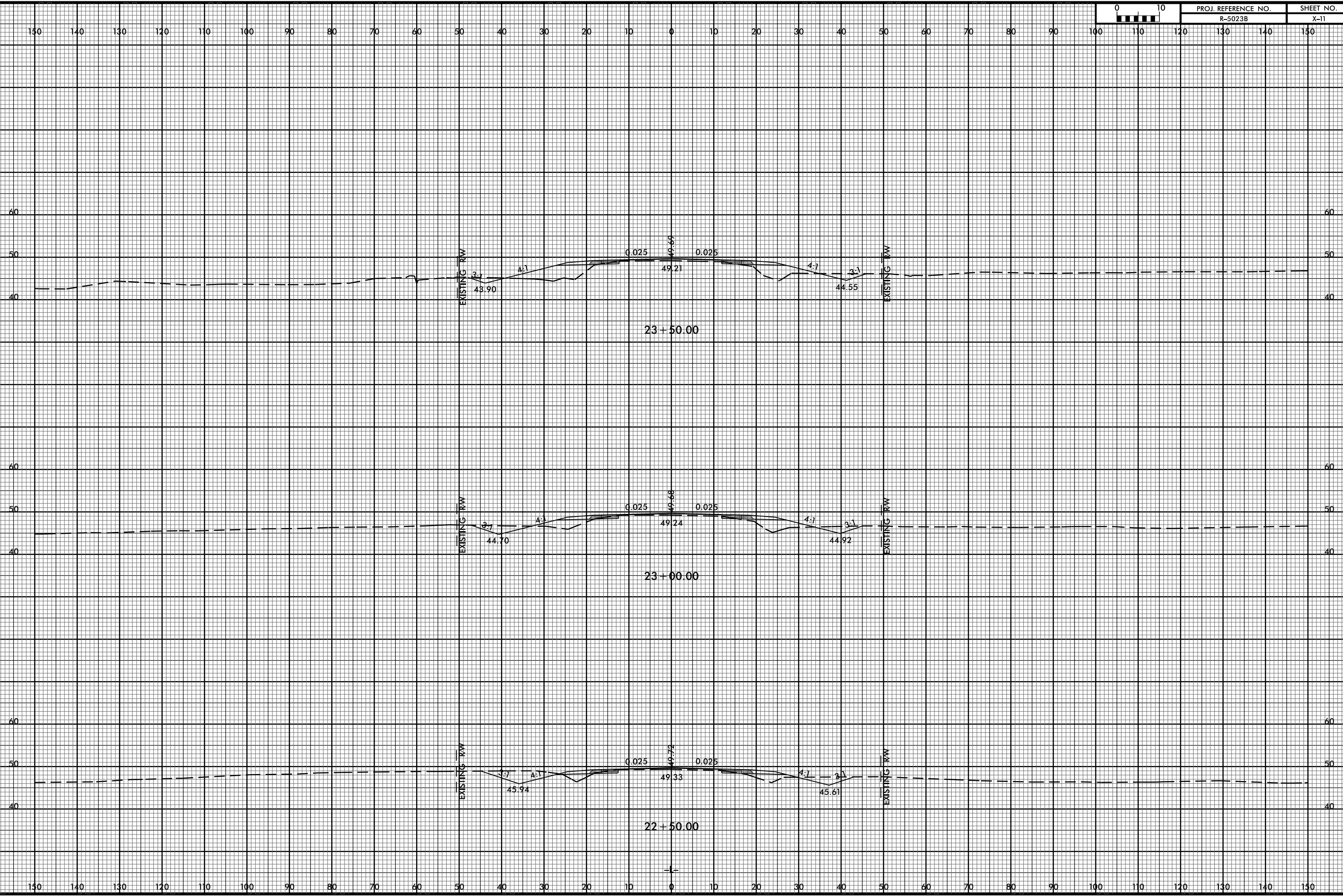

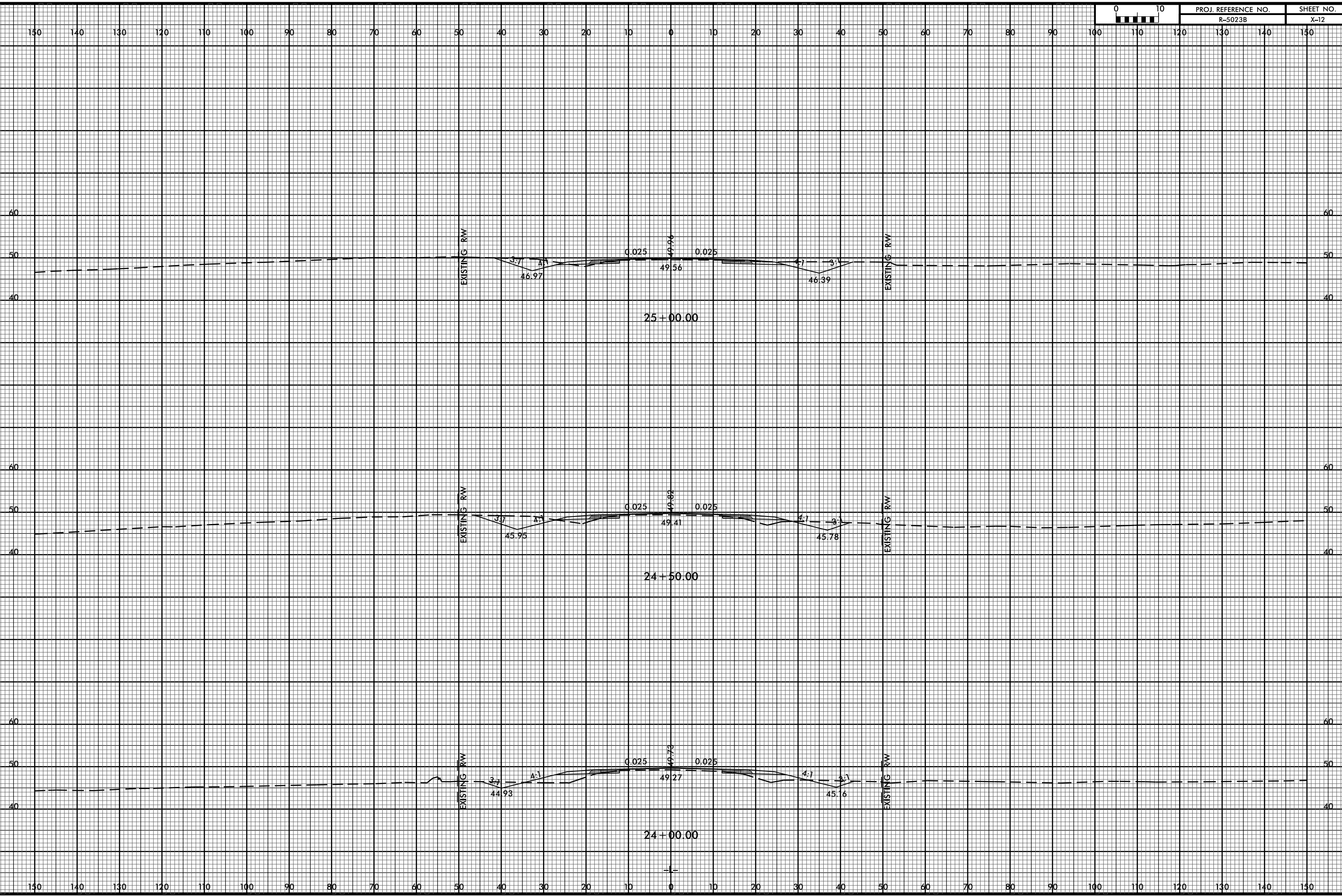
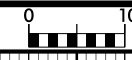





PROJ. REFERENCE NO. R-5023B	SHEET NO. X-13
--------------------------------	-------------------

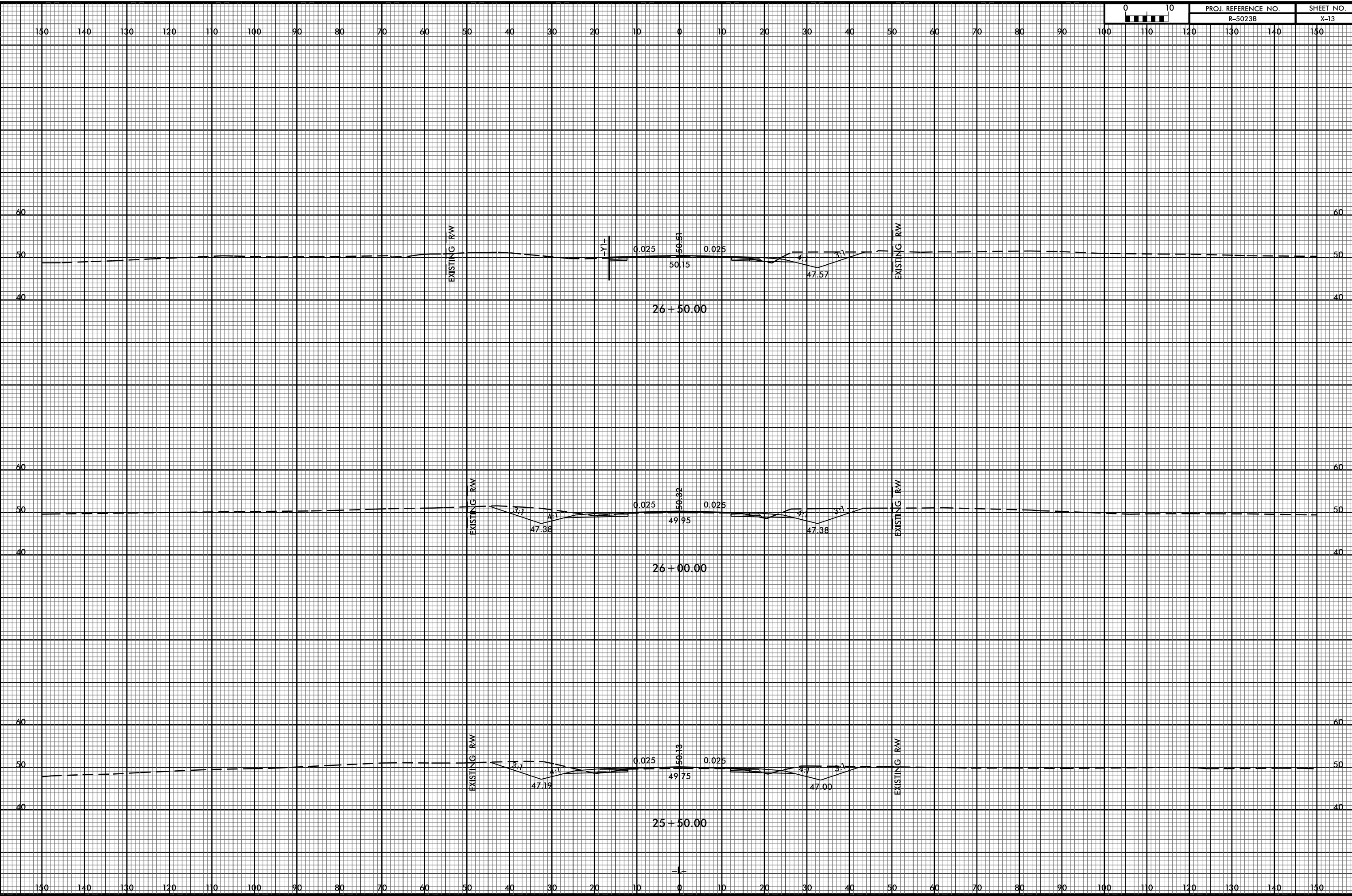



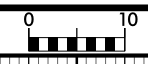

PROJ. REFERENCE NO.	SHEET NO.
R-5023B	X-14

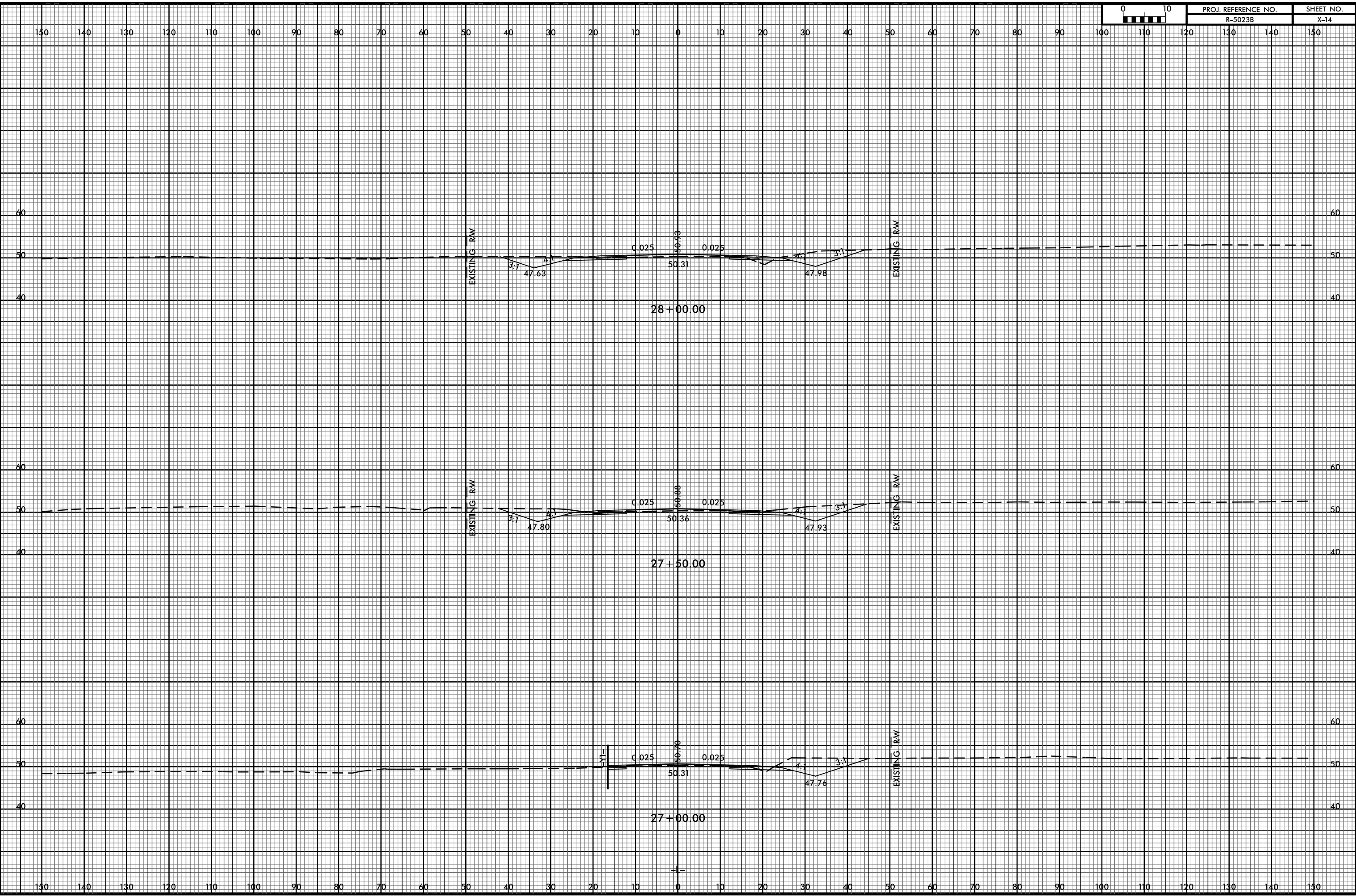

150 140 130 120 110 100 90 80 70 60 50 40 30 20 10 0 10 20 30 40 50 60 70 80 90 100 110 120 130 140 150

60 60

50 50

40 40

28+00.00

60 60

50 50

40 40

27+50.00

60 60

50 50

40 40

27+00.00

150 140 130 120 110 100 90 80 70 60 50 40 30 20 10 0 10 20 30 40 50 60 70 80 90 100 110 120 130 140 150

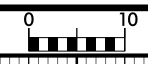

PROJ. REFERENCE NO. R-5023B	SHEET NO. X-15
--------------------------------	-------------------

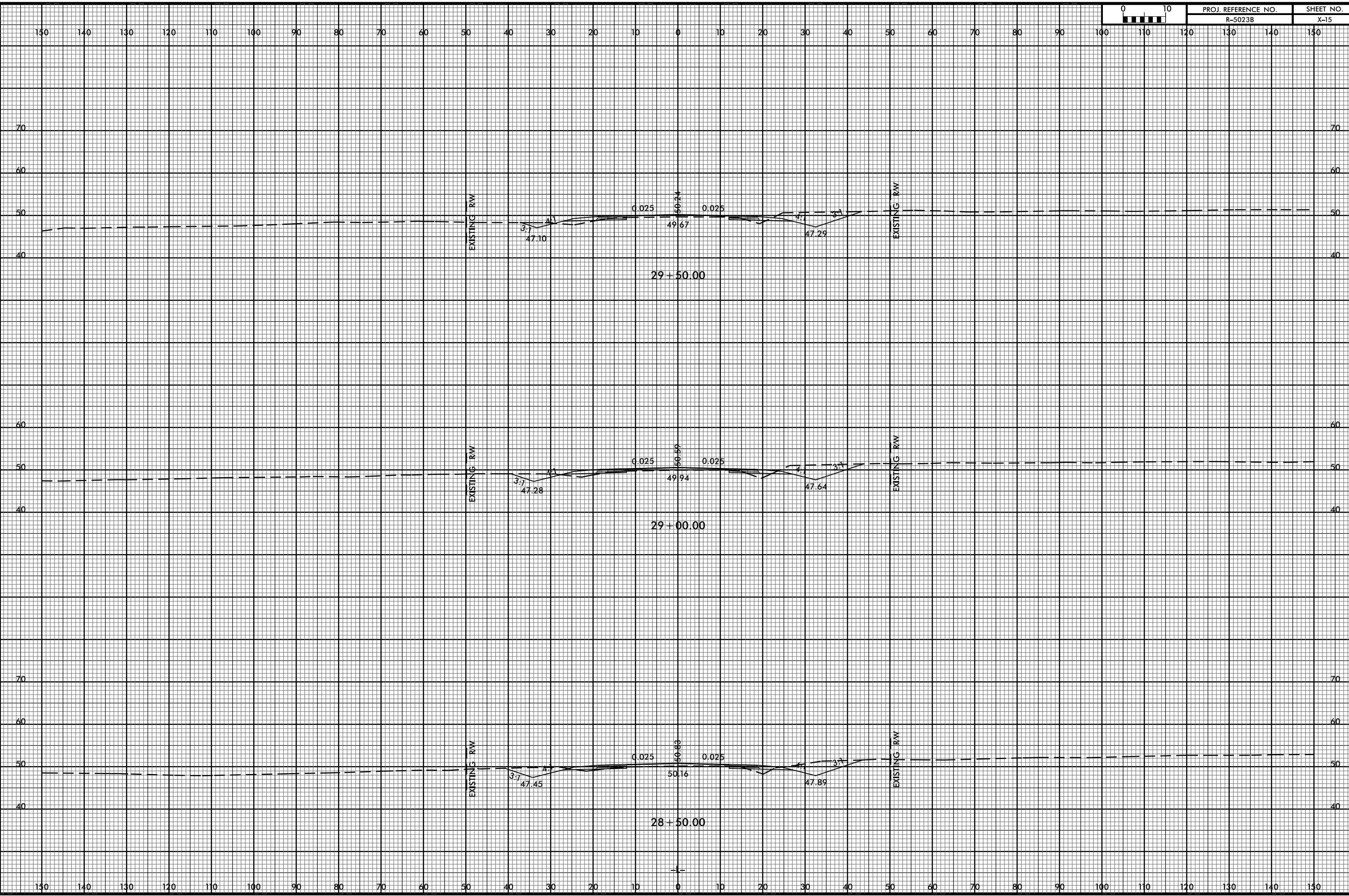

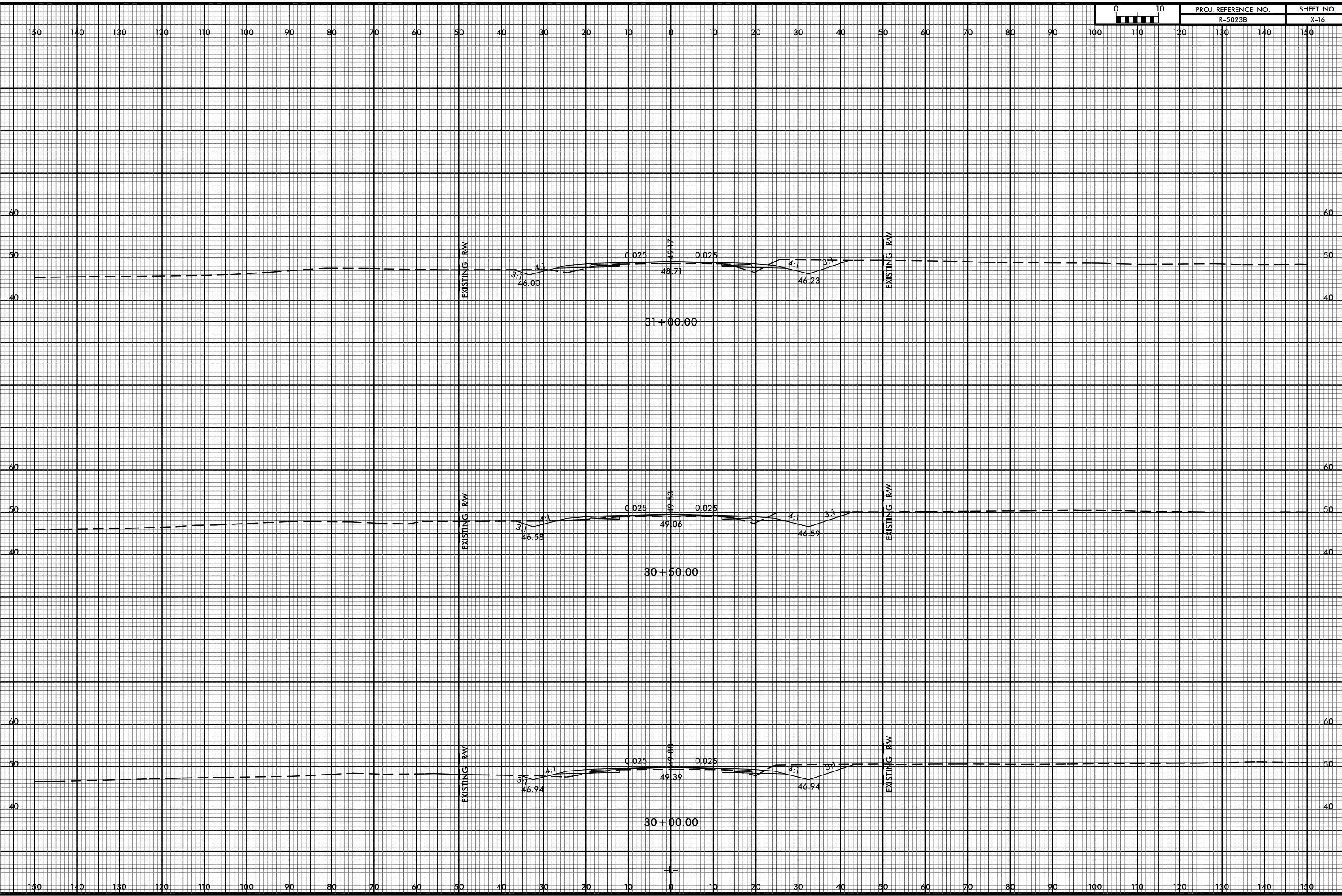
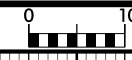

31-OCT-2016 10:23  
C:\Users\jgarcia\Documents\49353 Division 3 Environmental Outsourcing\Task Order 02 - NC 53\Roadway\SC\5023b.rdy.xpl.l.dgn  
8/23/99

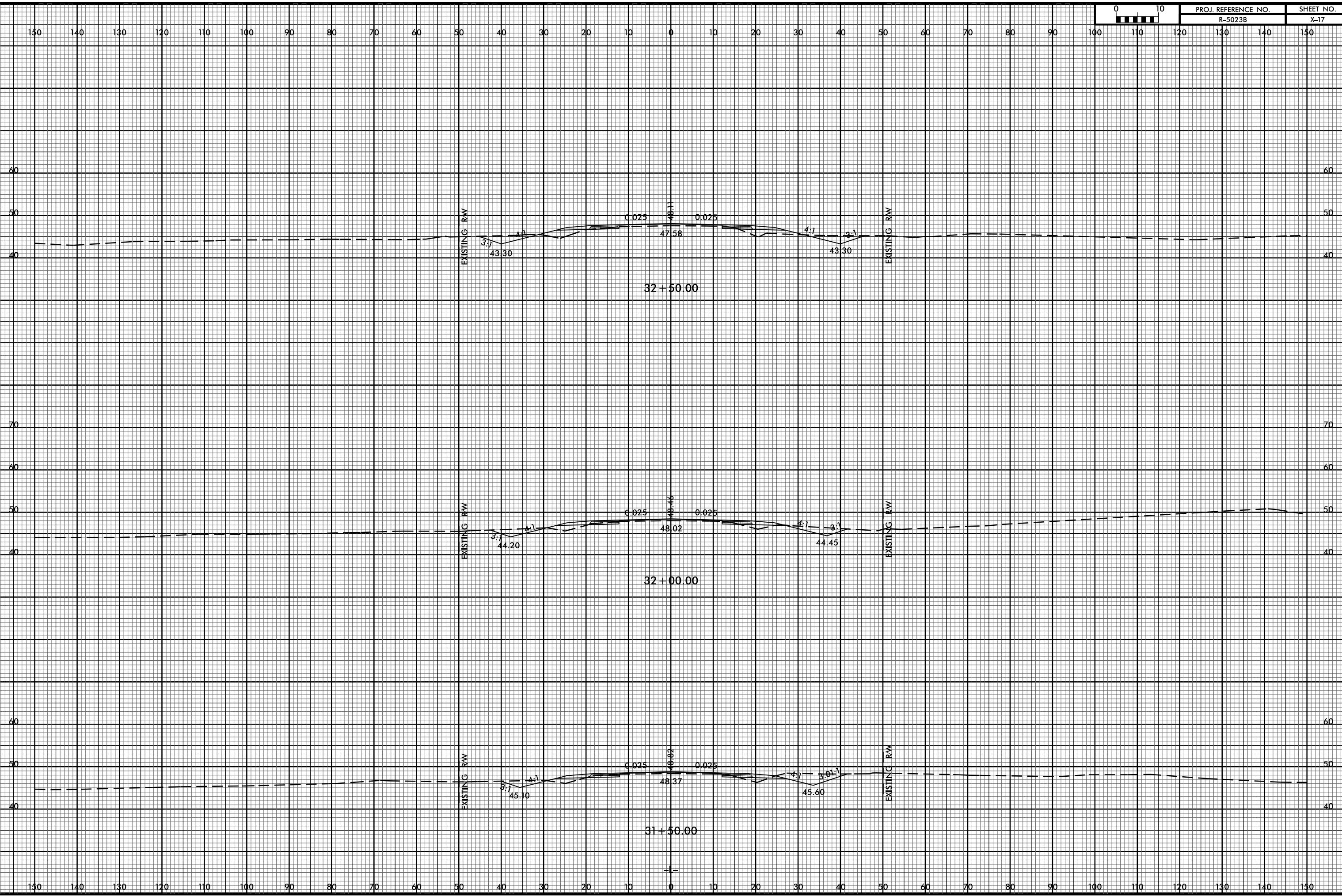

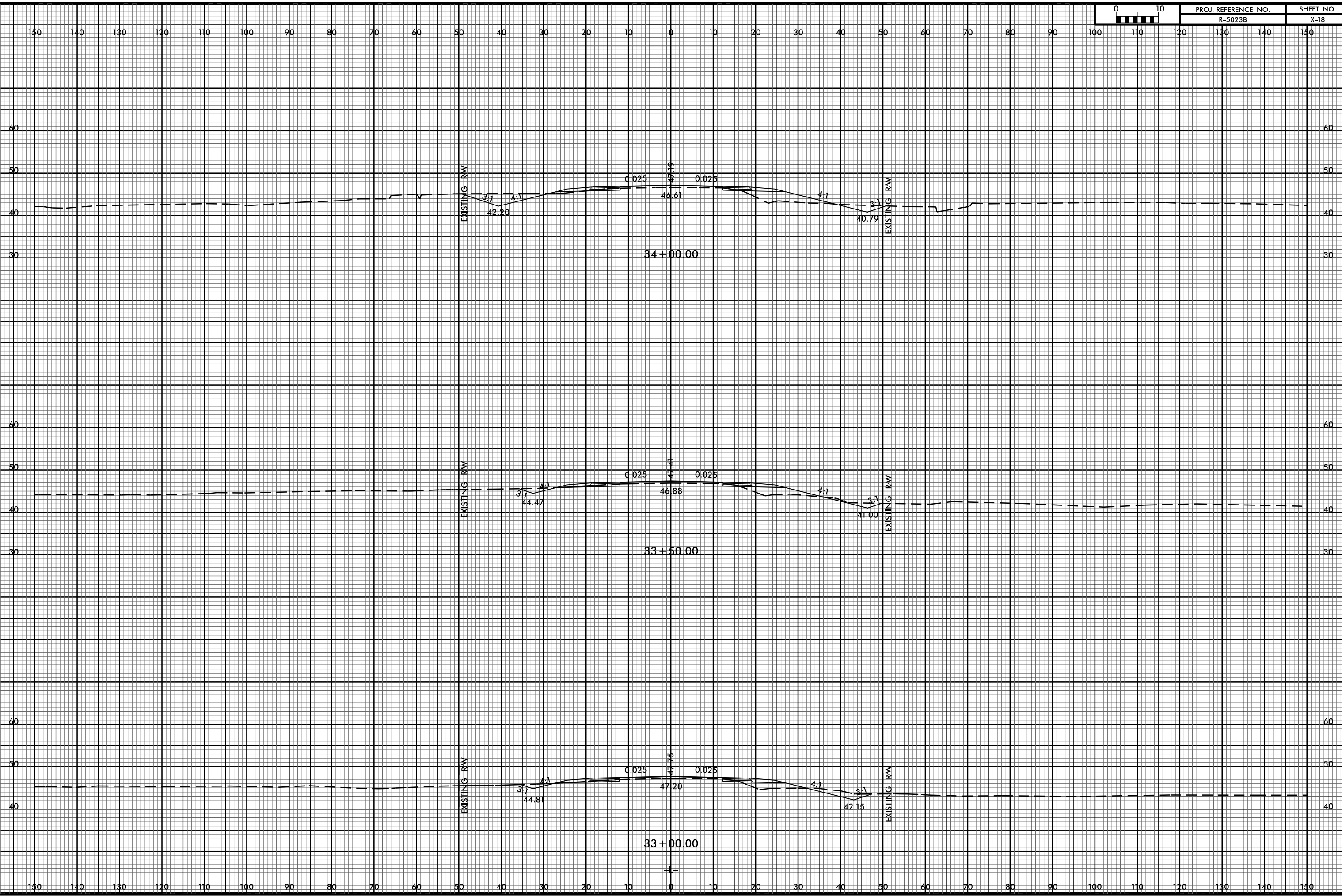
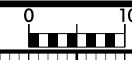

8/23/99

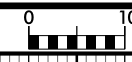

PROJ. REFERENCE NO. R-5023B	SHEET NO. X-19
--------------------------------	-------------------

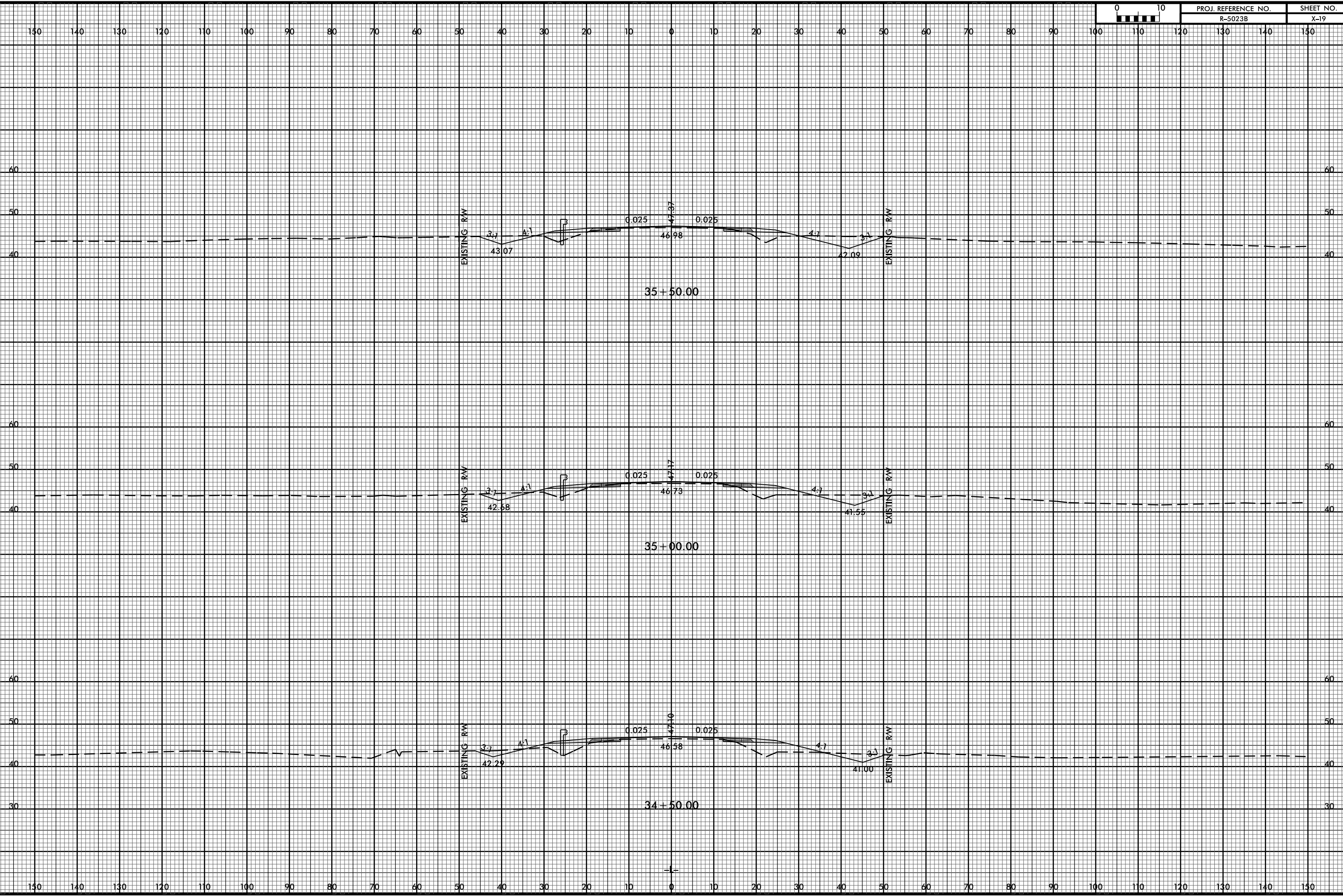

31-OCT-2016 10:24 \\sers\j\49353\Division 3 Environmental Outsourcing\Task Order 02 - NC 53\Roadway\XSC\5023B.rdy.xpl.dgn

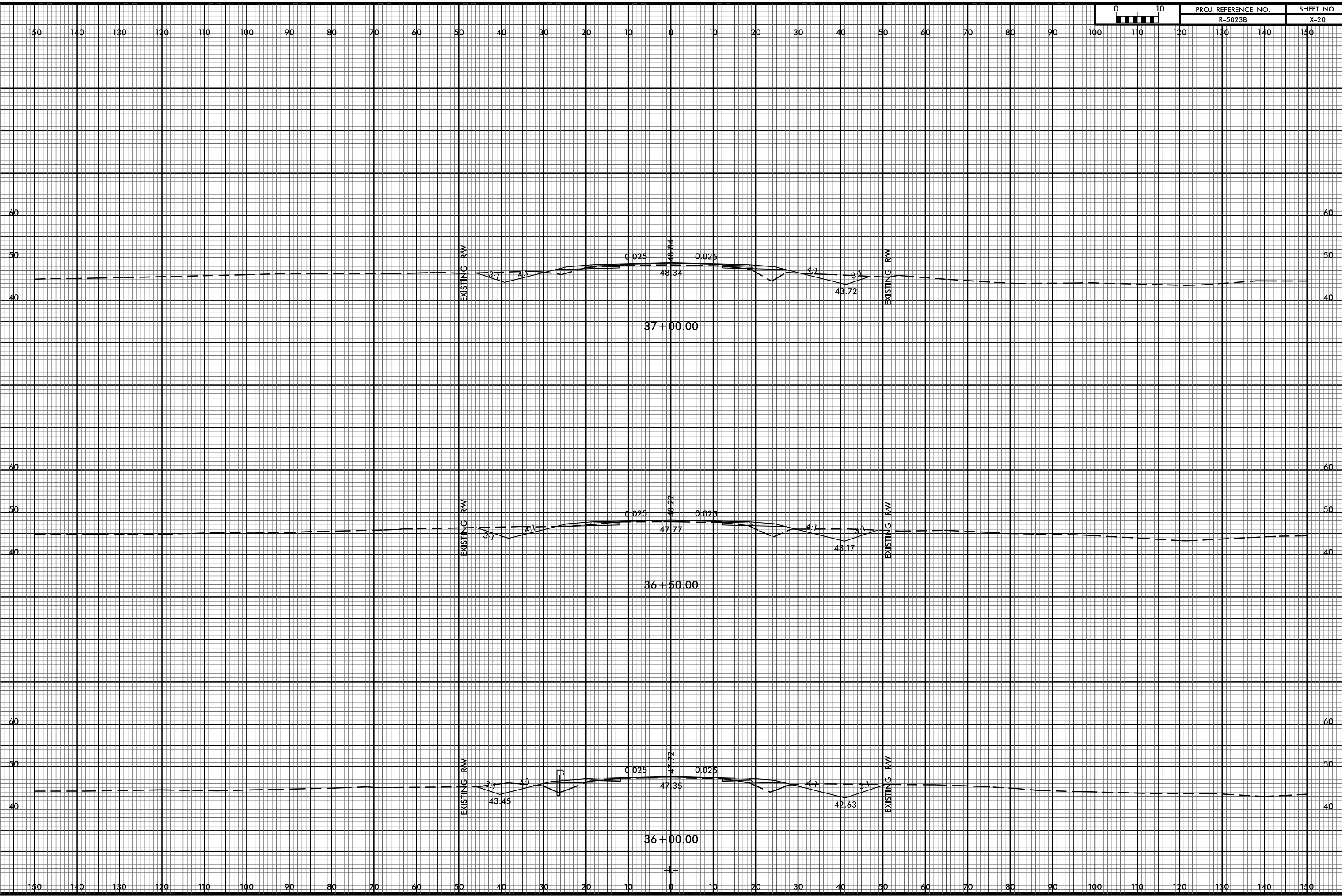



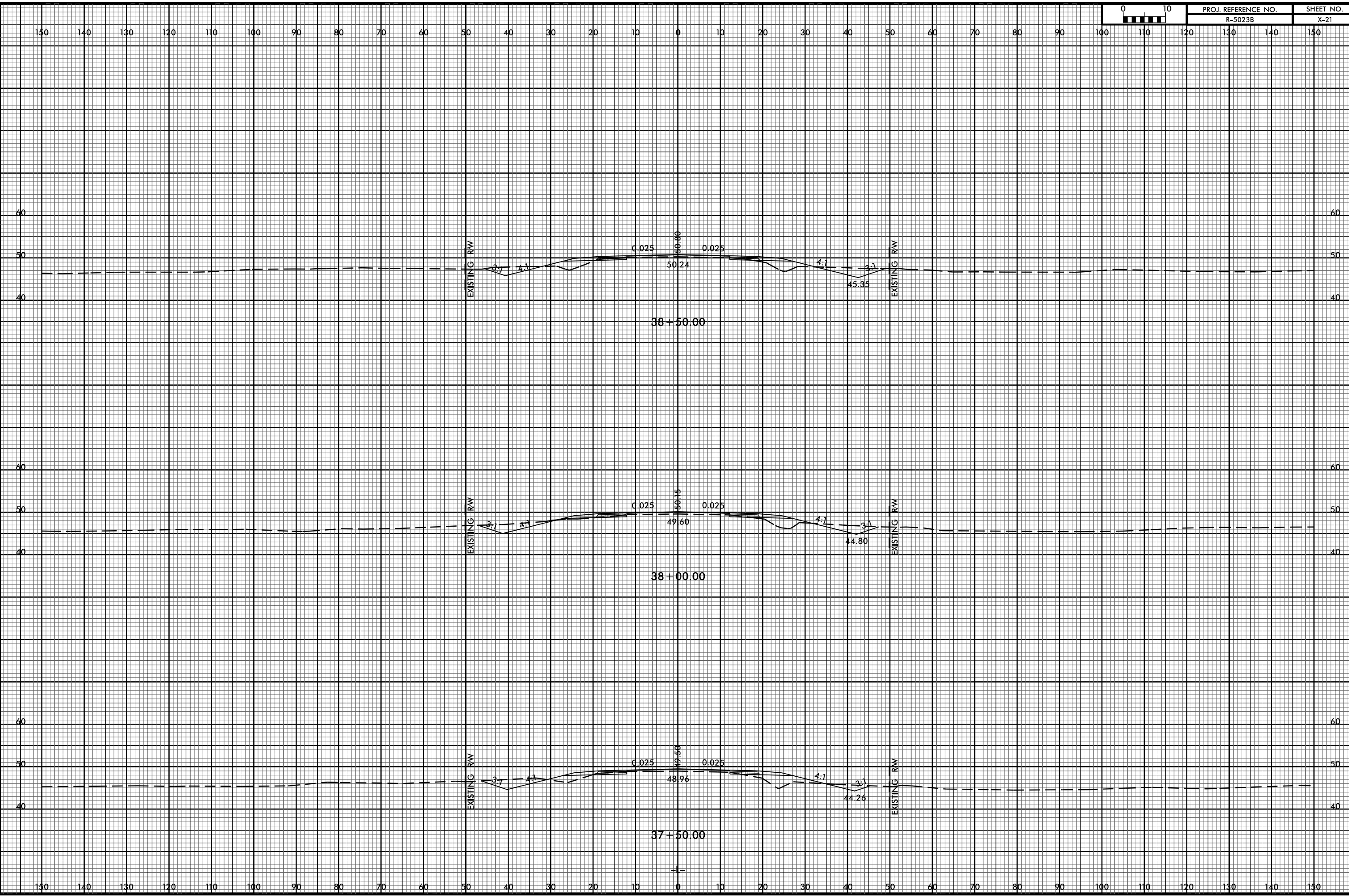
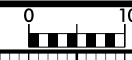



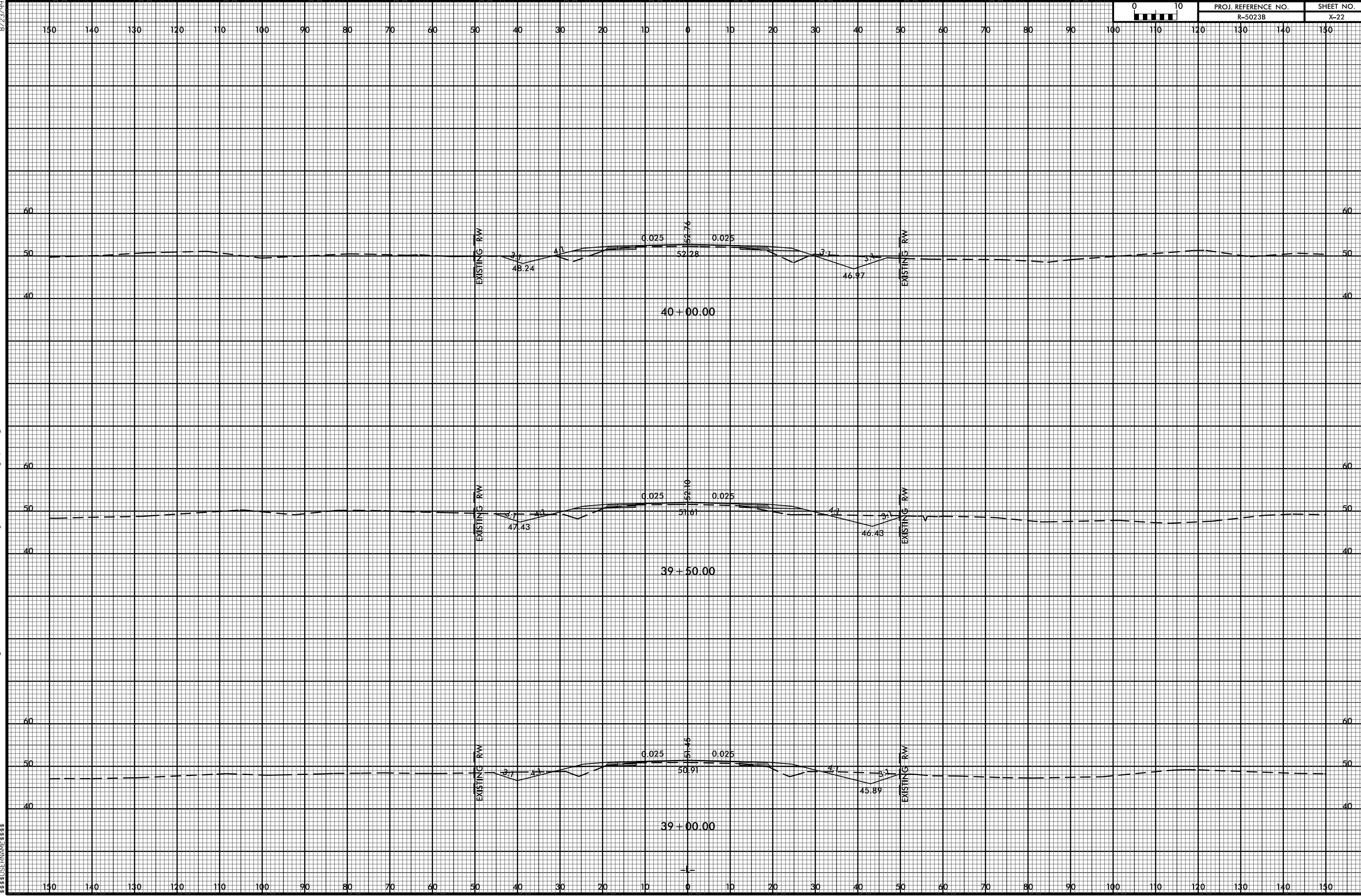

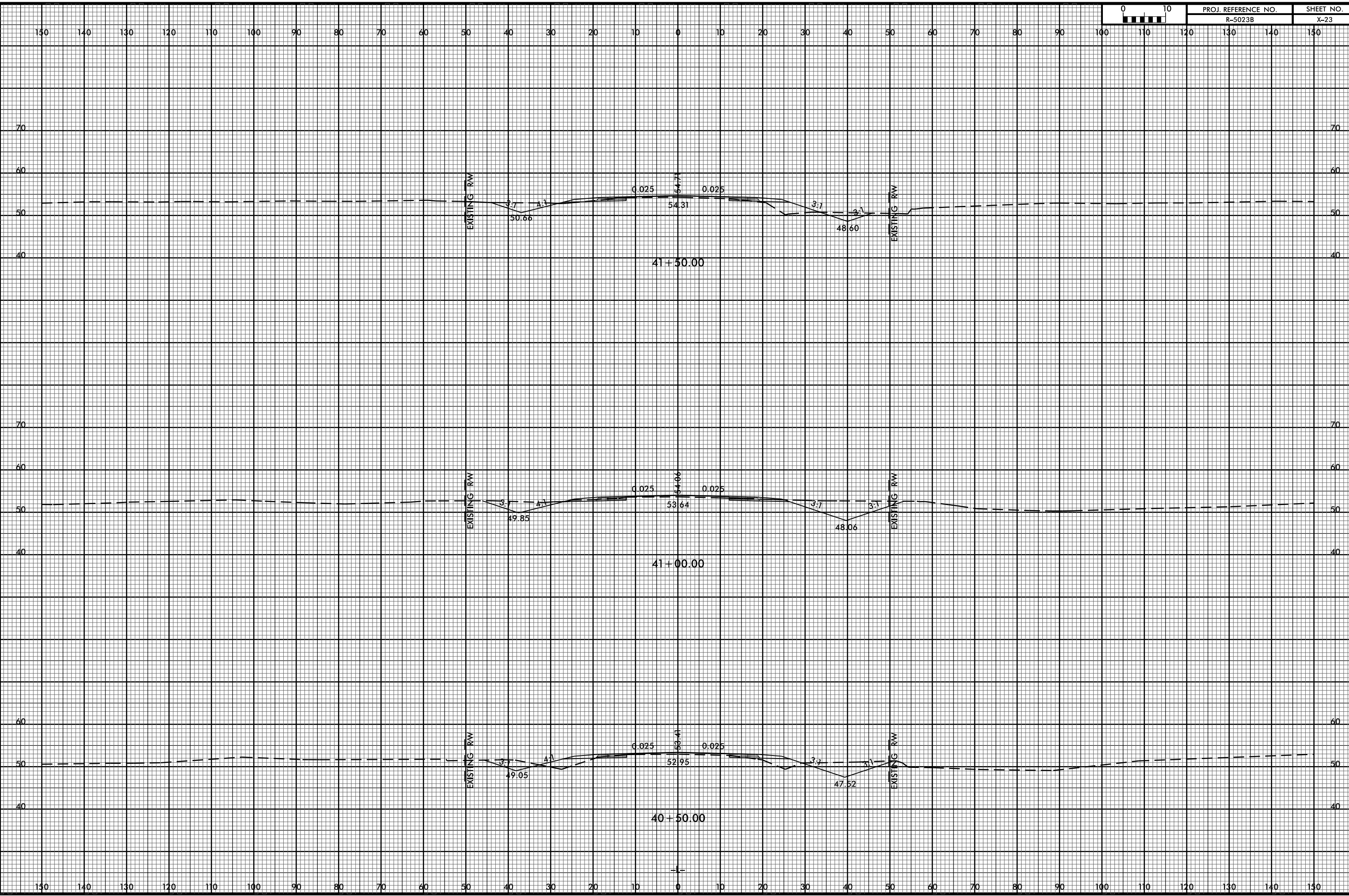

8/23/99

31-OCT-2016 10:24  
S:\GIS\Projects\49353 Division 3 Environmental Outsourcing\Task Order 02 - NC 53\Roadway\XSC\5023b.rdy.xpl.dgn



PROJ. REFERENCE NO. R-5023B	SHEET NO. X-24
--------------------------------	-------------------

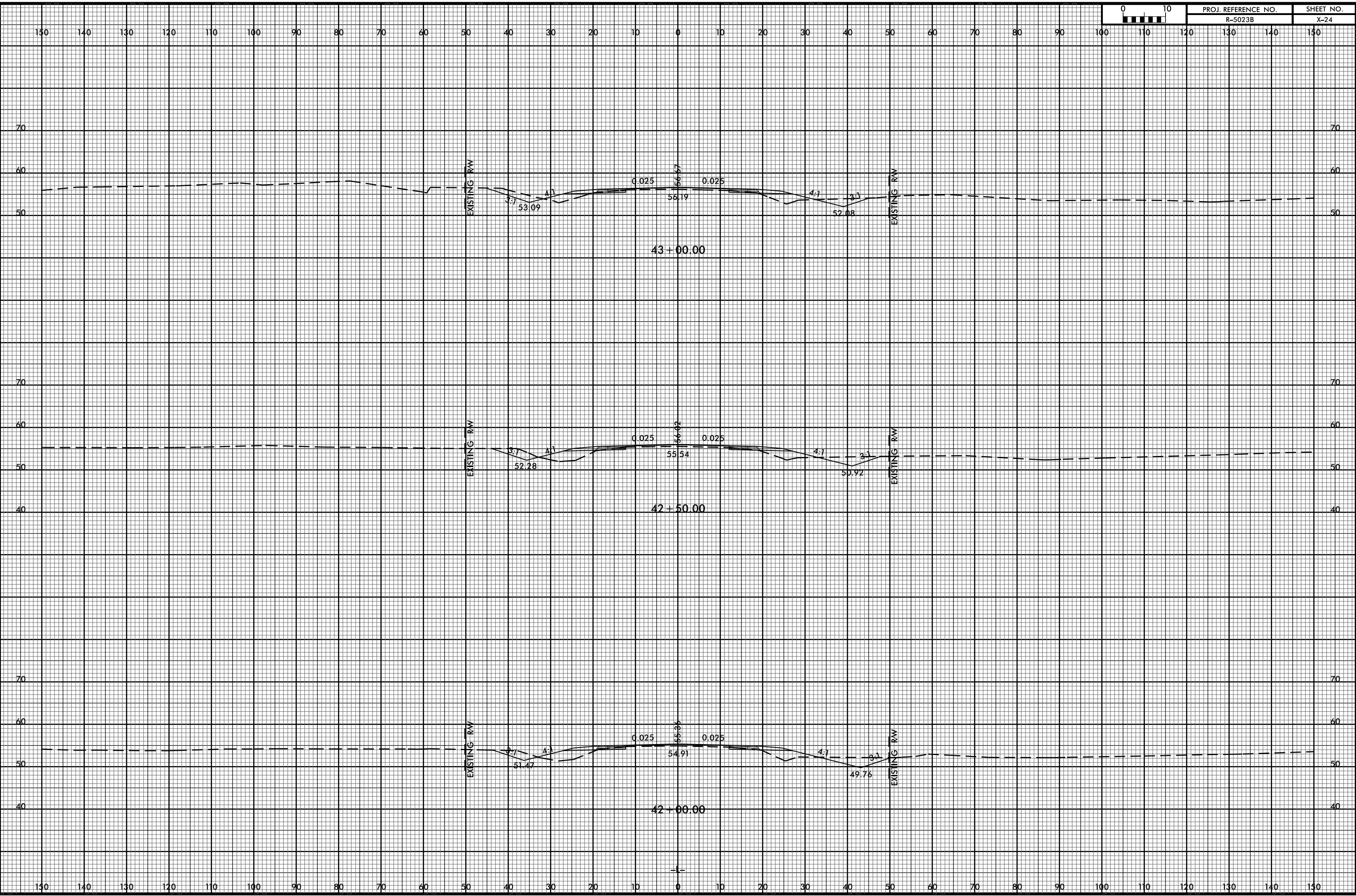

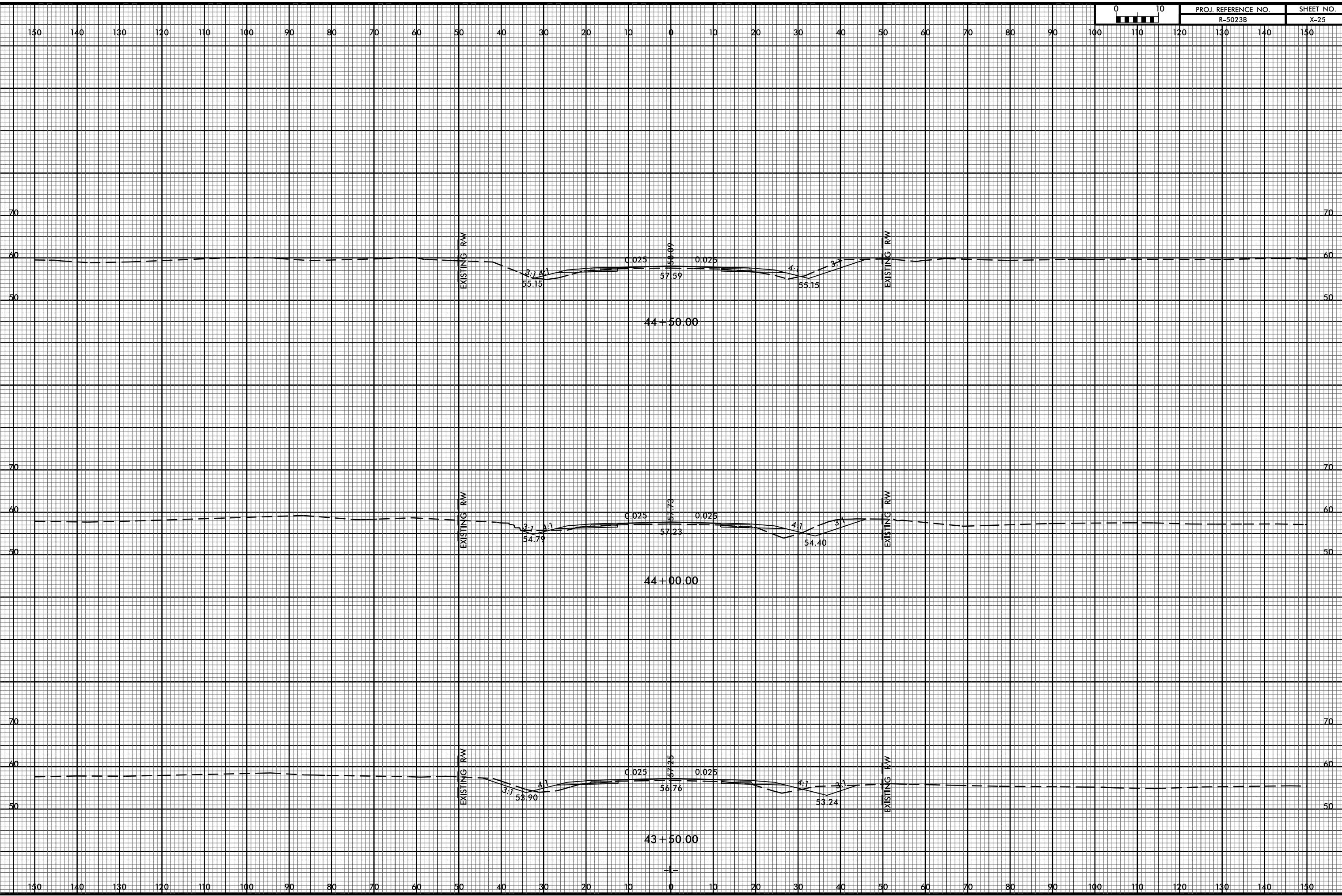
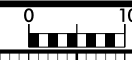

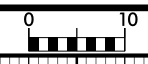

PROJ. REFERENCE NO.	SHEET NO.
R-5023B	X-26

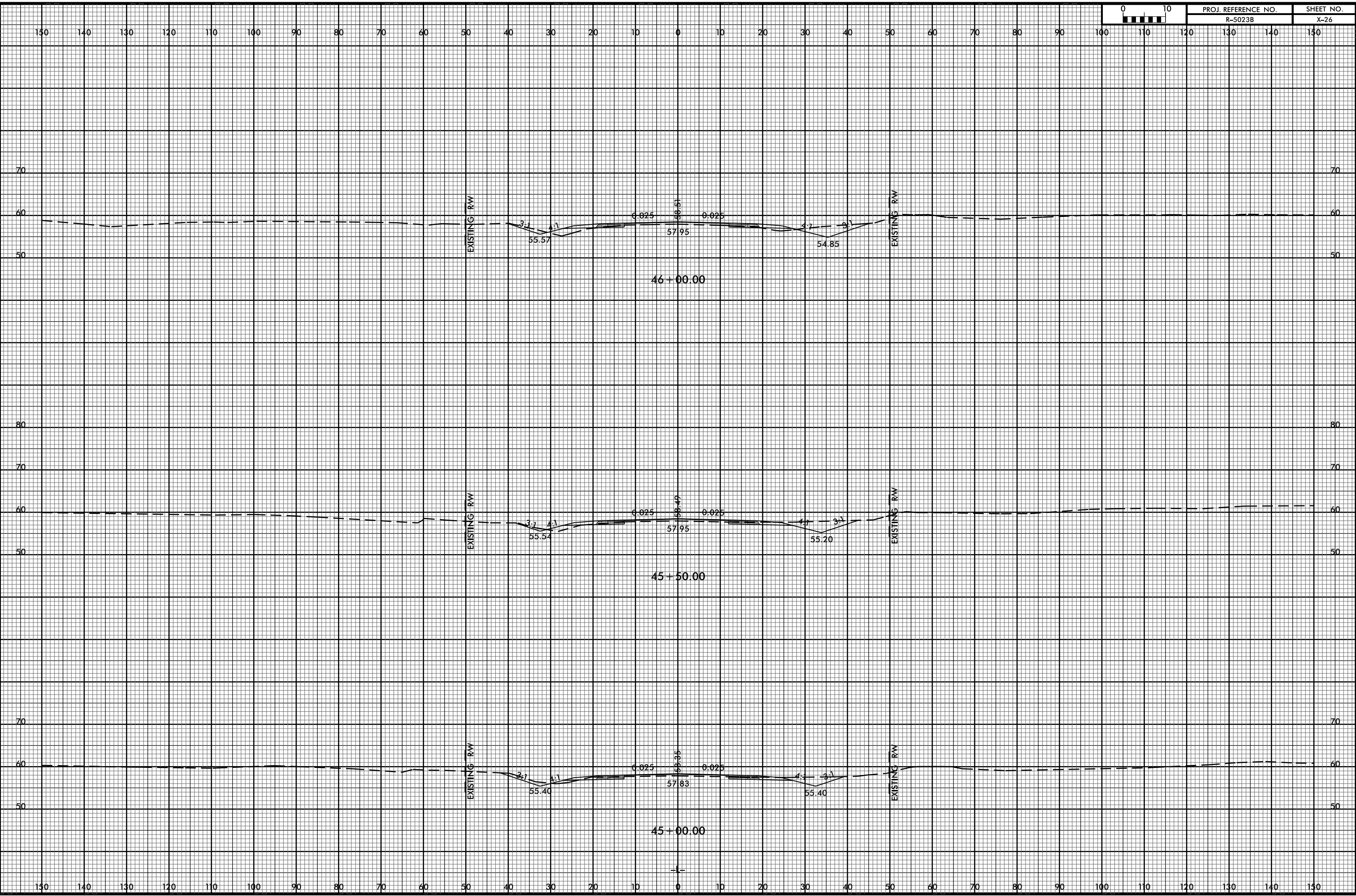

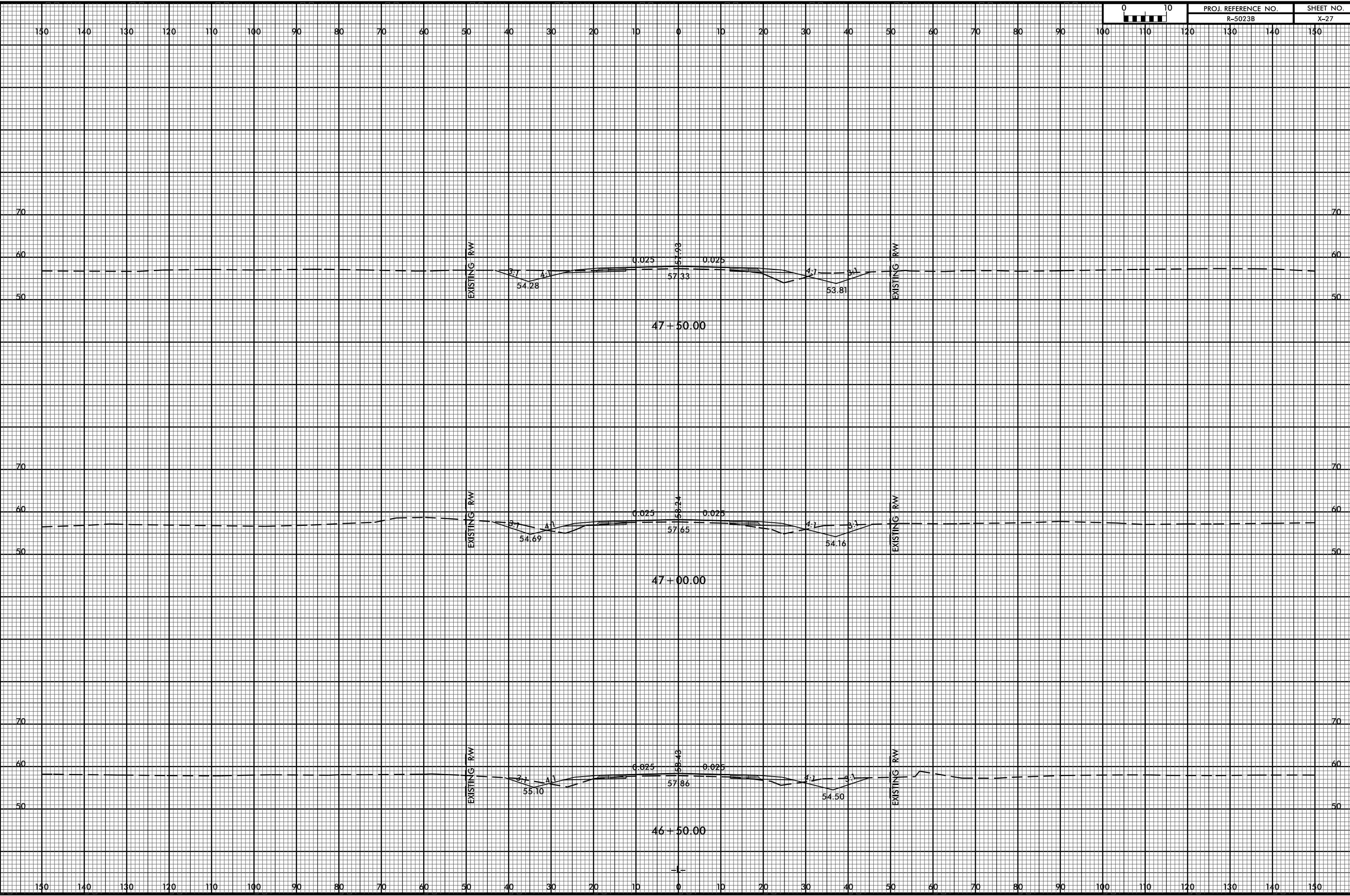

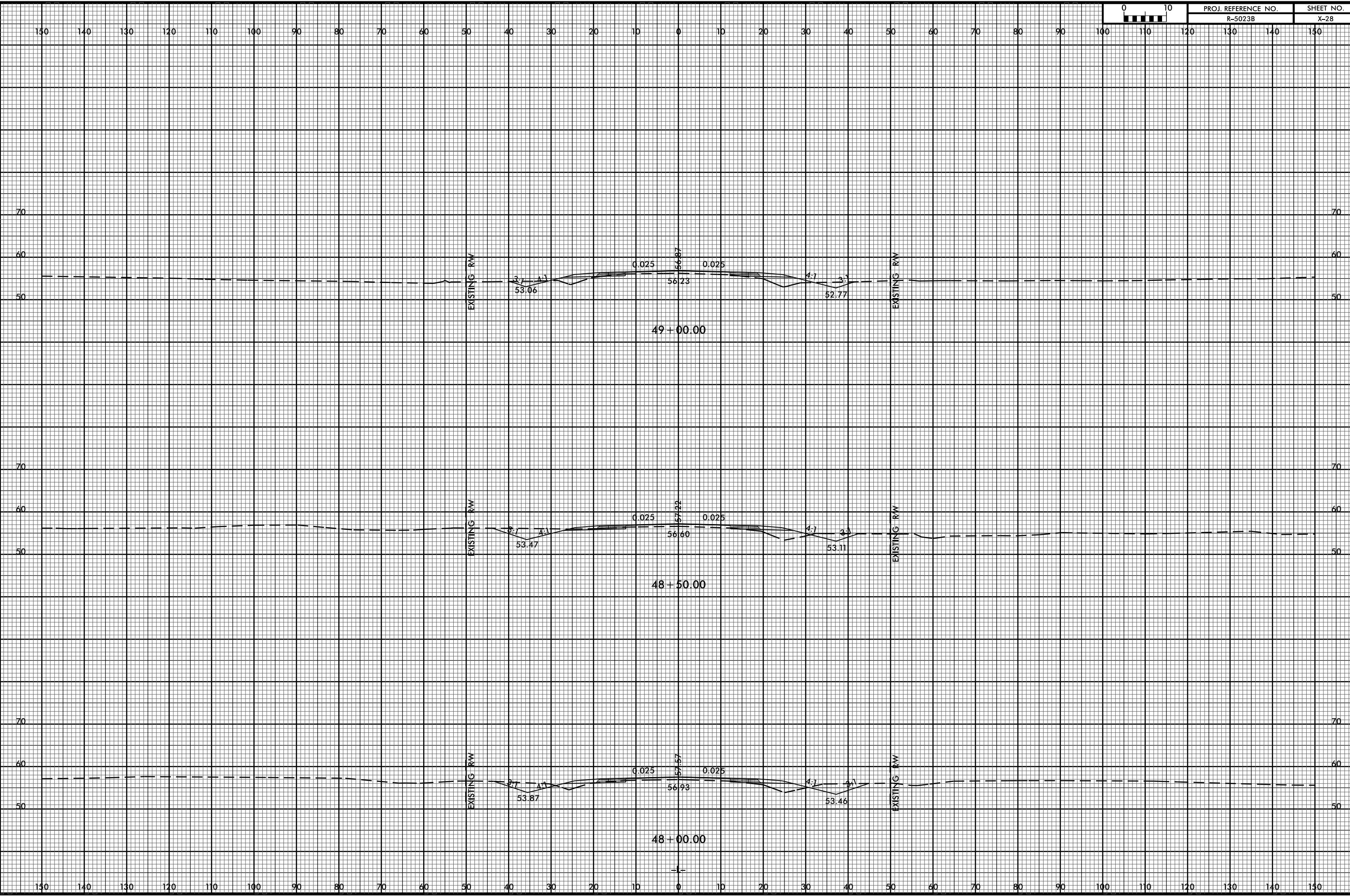
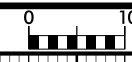



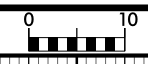

PROJ. REFERENCE NO.	SHEET NO.
R-5023B	X-29

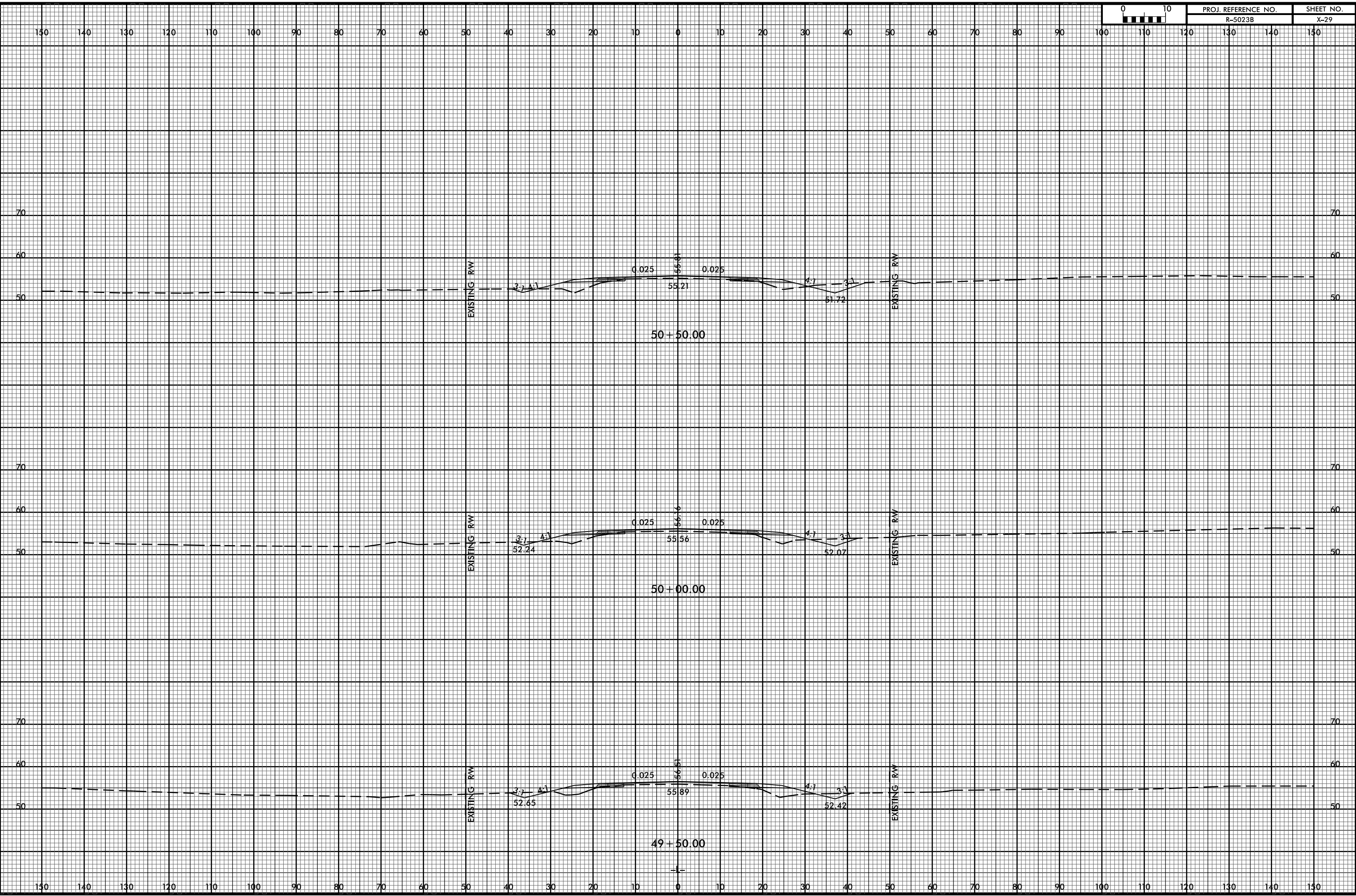



31-OCT-2016 10:25  
C:\Users\jgarcia\OneDrive\Documents\49353 Division 3 Environmental Outsourcing\Task Order 02 - NC 53\Roadway\XSC\5023b.rdy.xpl.dgn  
8/23/99

0	10
PROJ. REFERENCE NO. R-5023B	
SHEET NO. X-30	

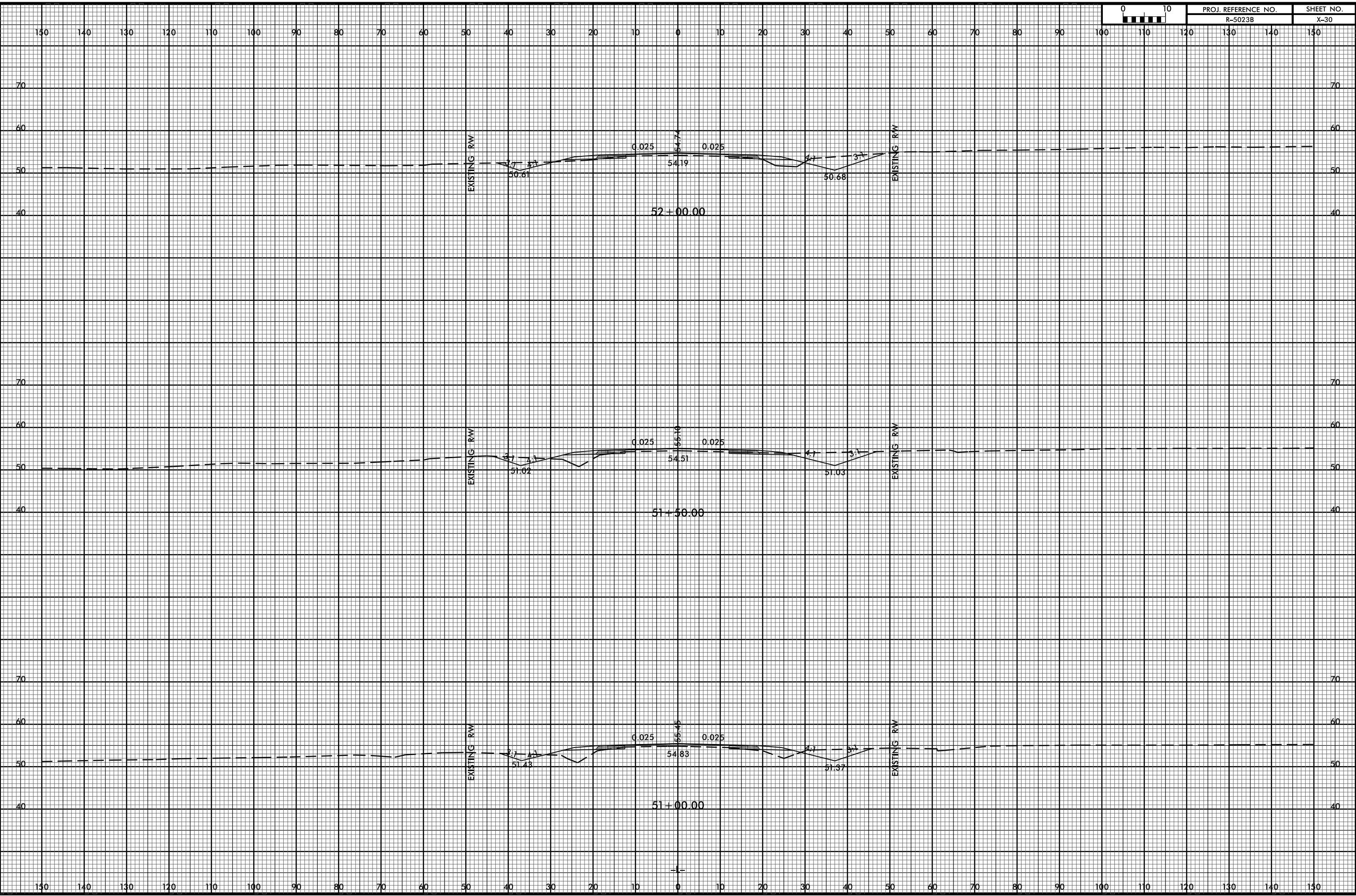

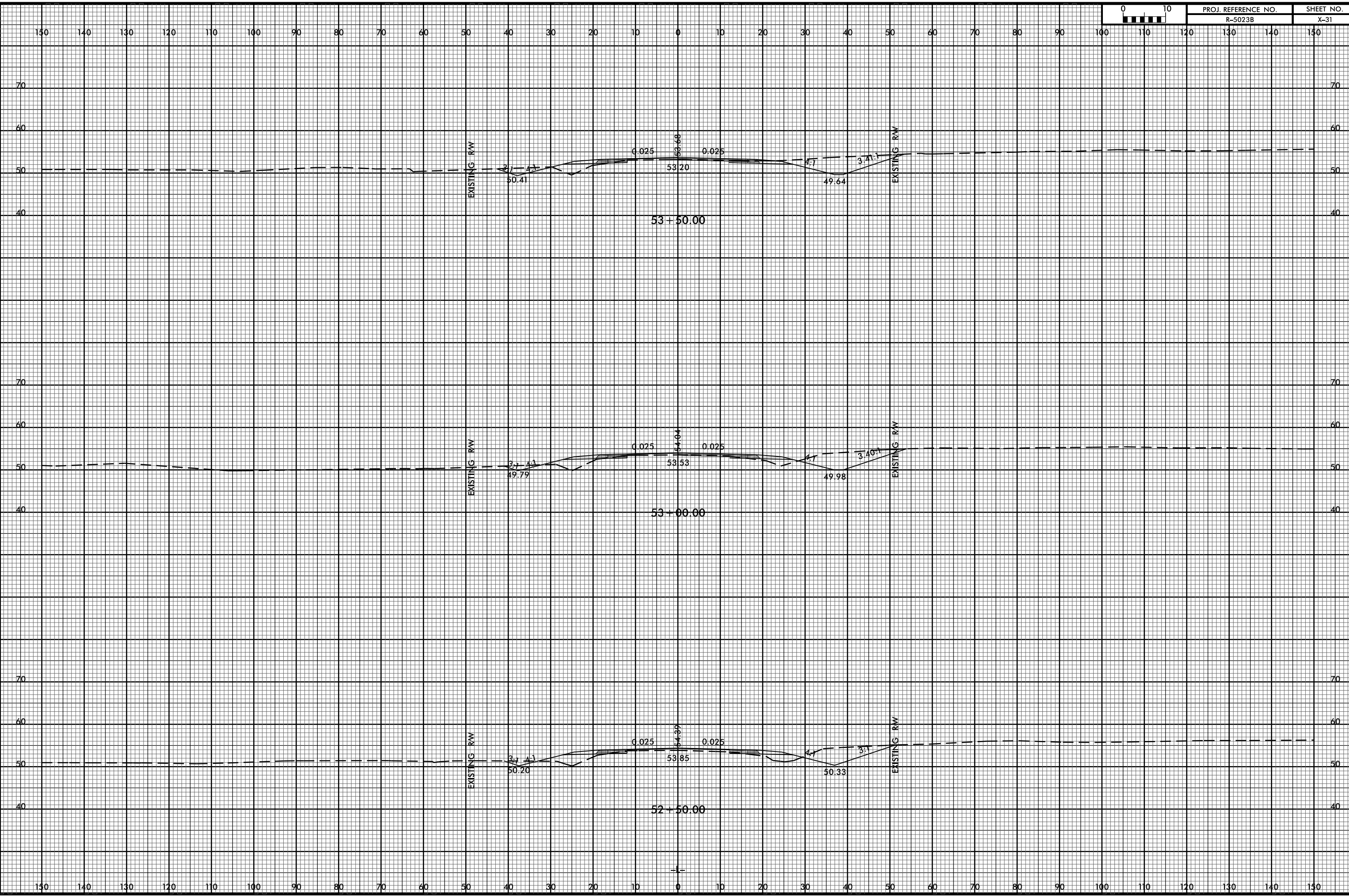

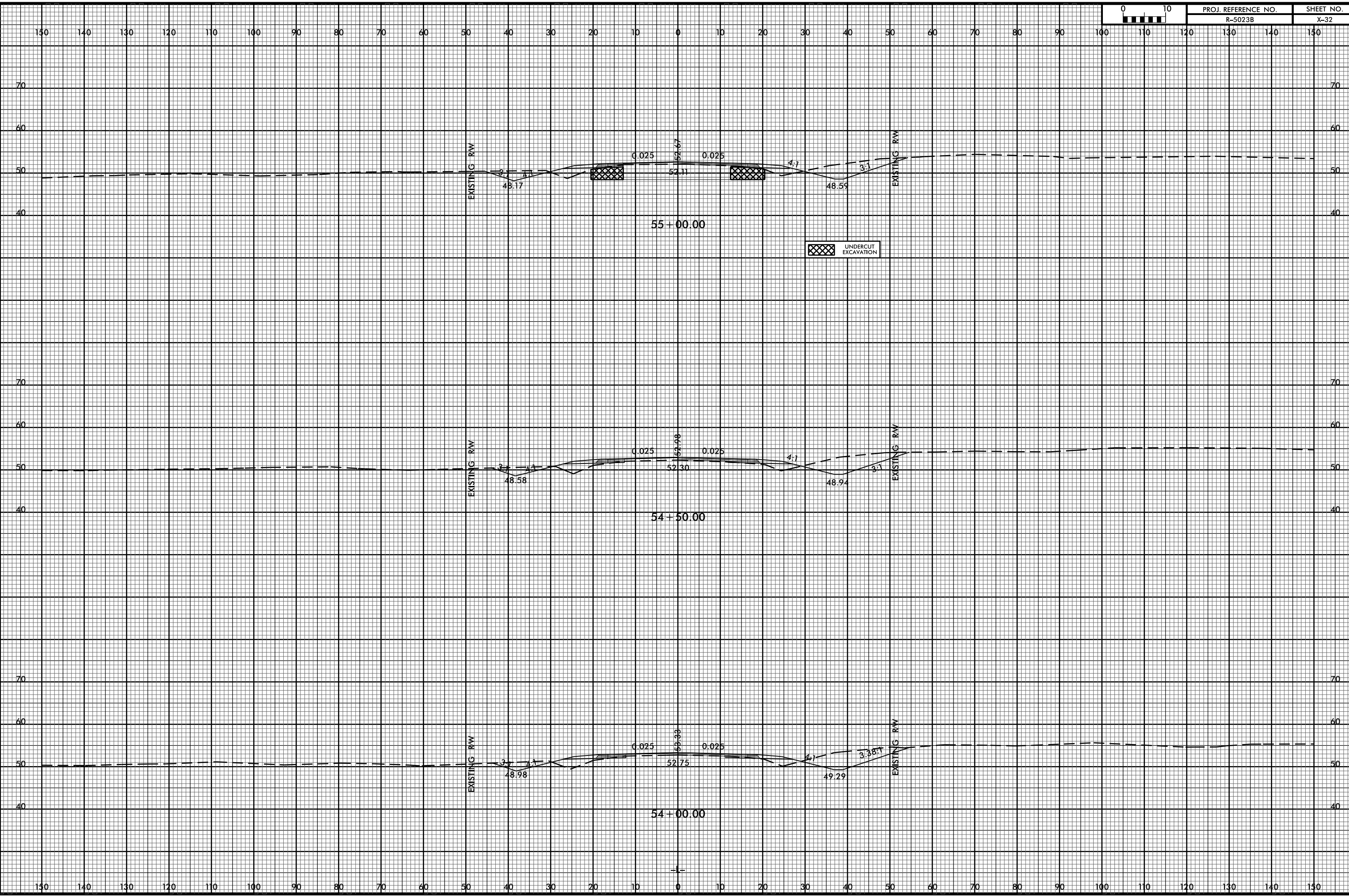

UNDERCUT EXCAVATION

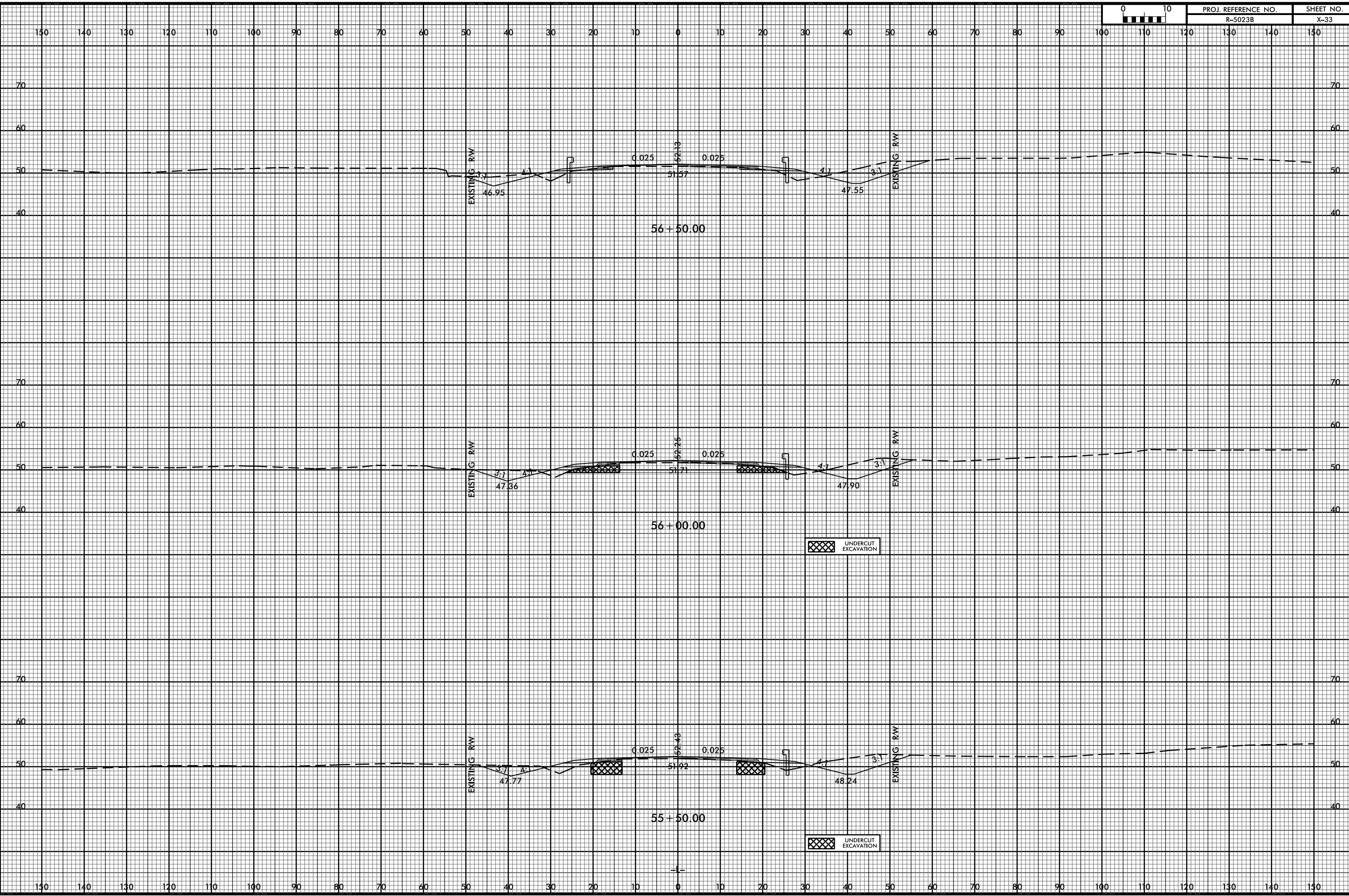

31-OCT-2016 10:25  
C:\Users\jgarcia\OneDrive\Documents\49353 Division 3 Environmental Outsourcing\Task Order 02 - NC 53\Roadway\XSC\5023b.rdy.xpl.l.dgn  
8/23/99

0 10	PROJ. REFERENCE NO. R-5023B	SHEET NO. X-34
------	--------------------------------	-------------------

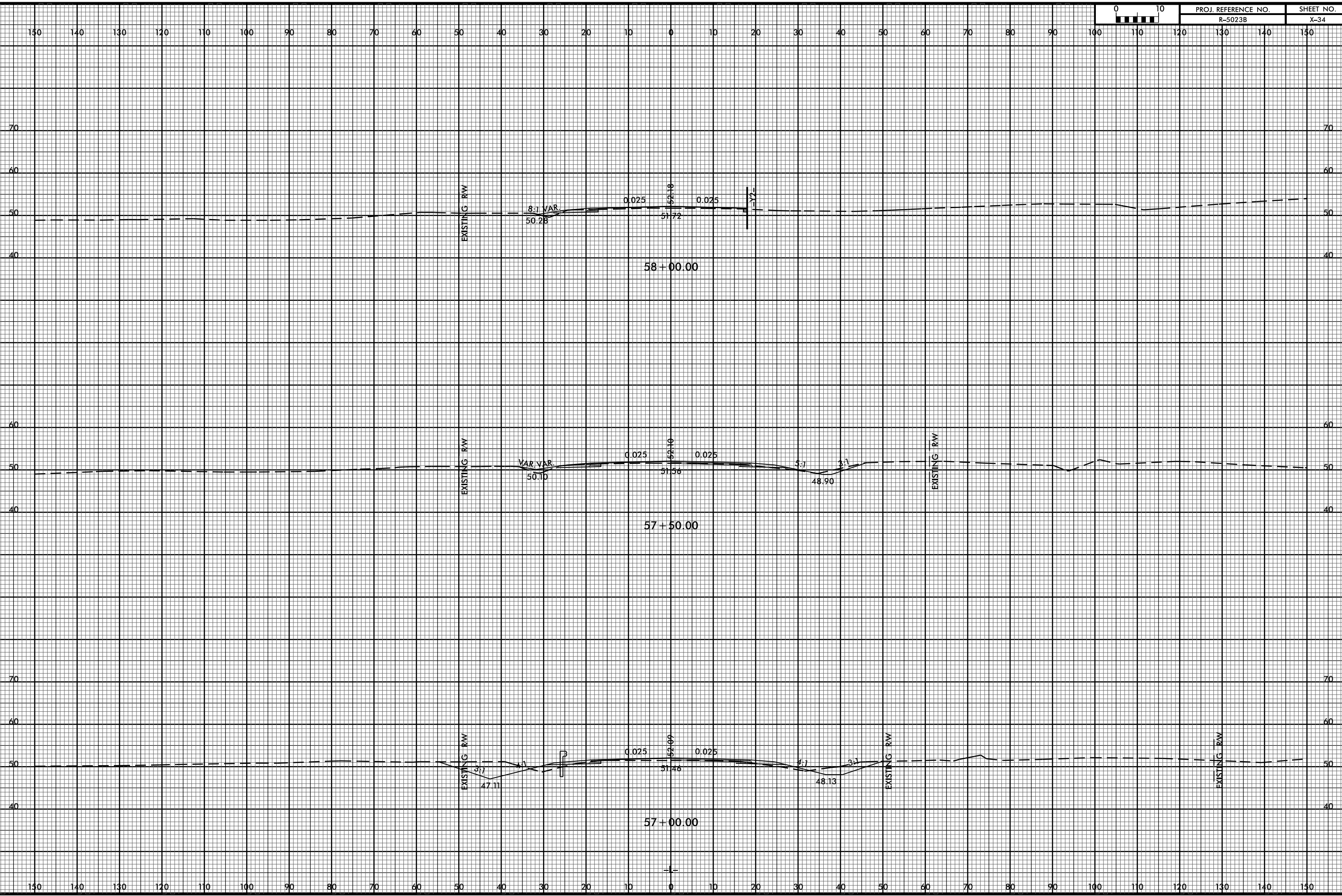

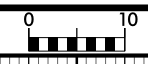

PROJ. REFERENCE NO.	SHEET NO.
R-5023B	X-35

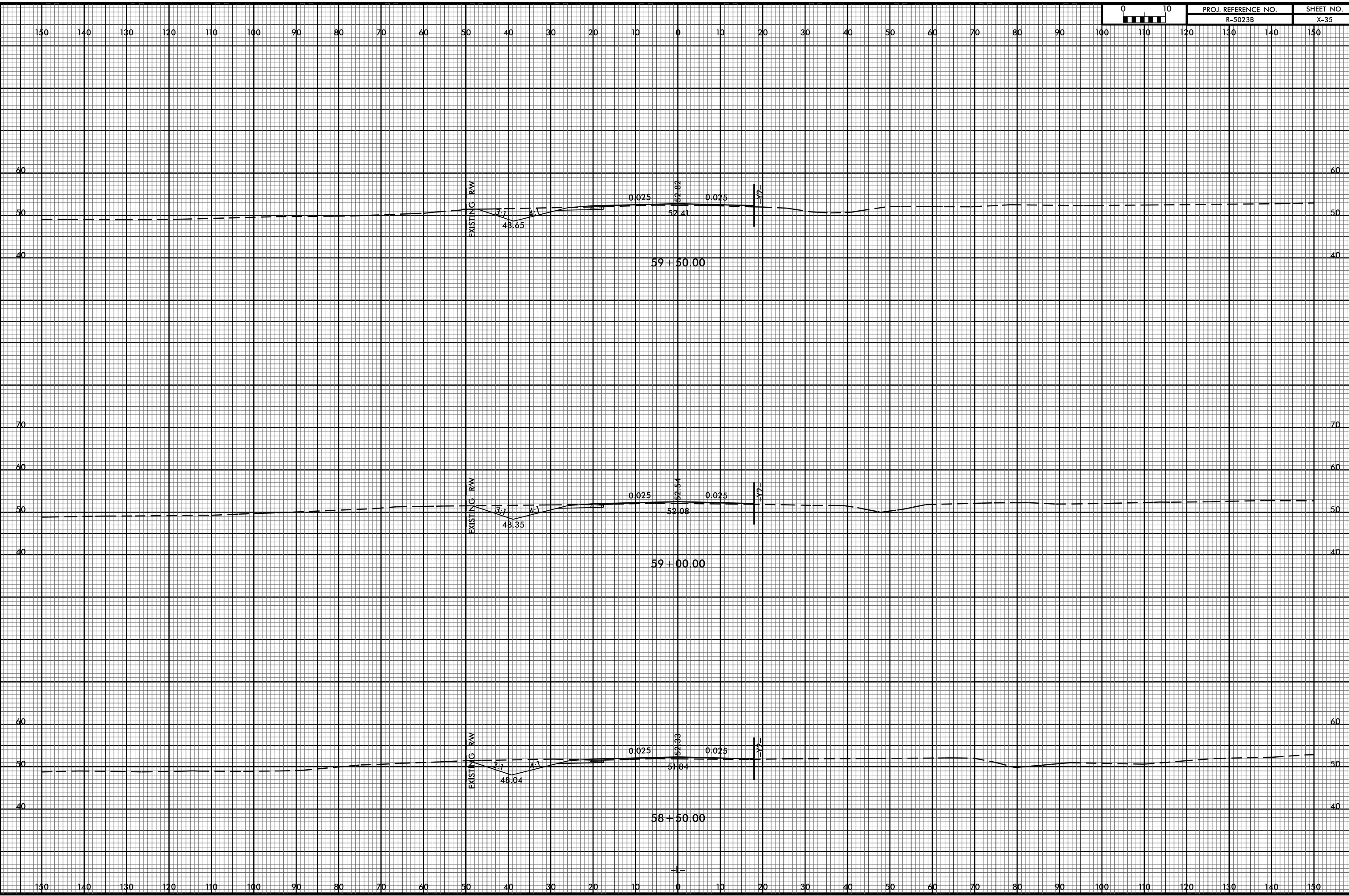

31-OCT-2016 10:25  
C:\Users\jgarcia\OneDrive\Documents\49353 Division 3 Environmental Outsourcing\Task Order 02 - NC 53\Roadway\XSC\5023b.rdy.xpl.dgn  
8/23/99

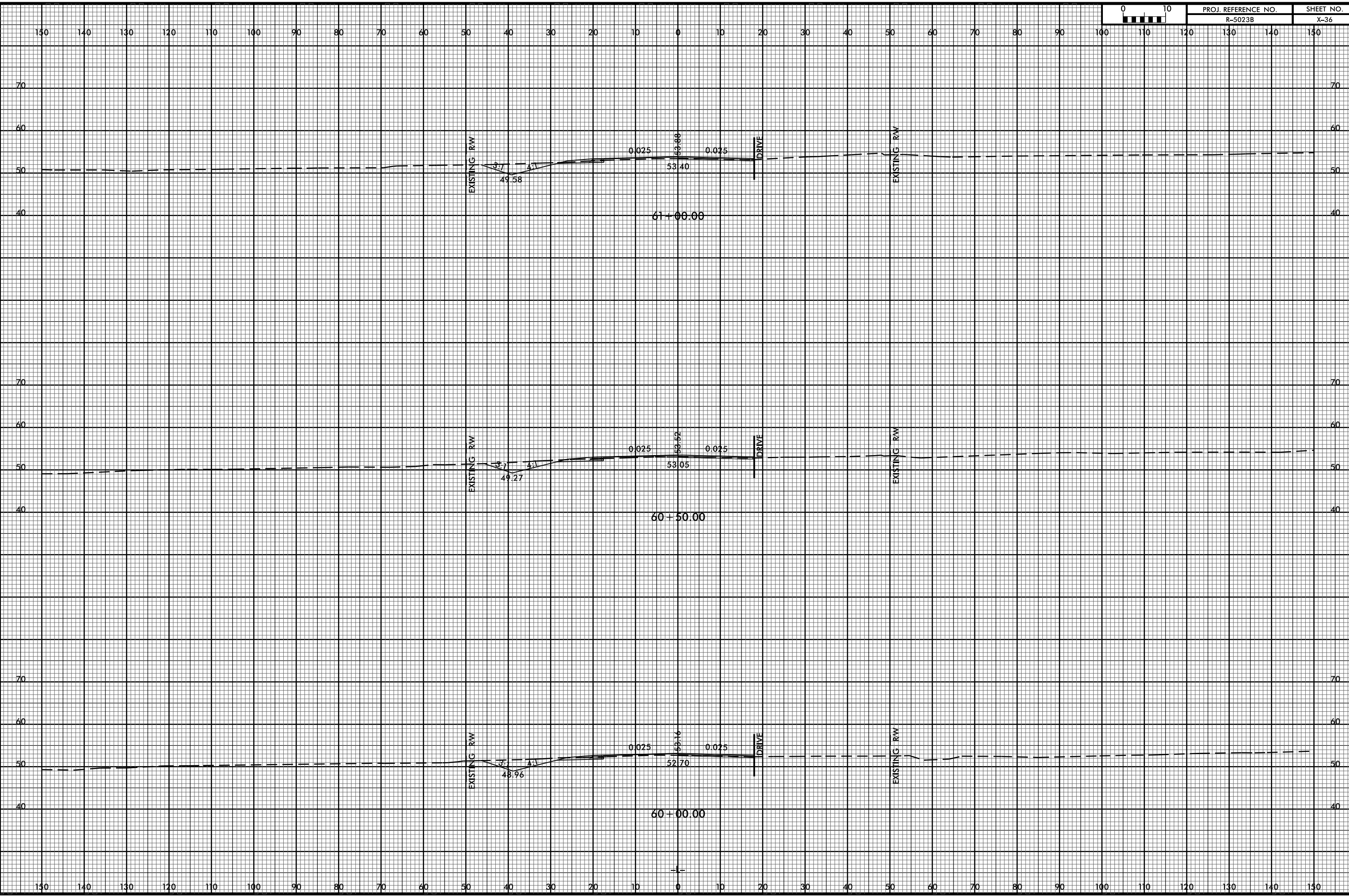



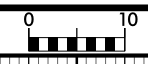

PROJ. REFERENCE NO.	SHEET NO.
R-5023B	X-37

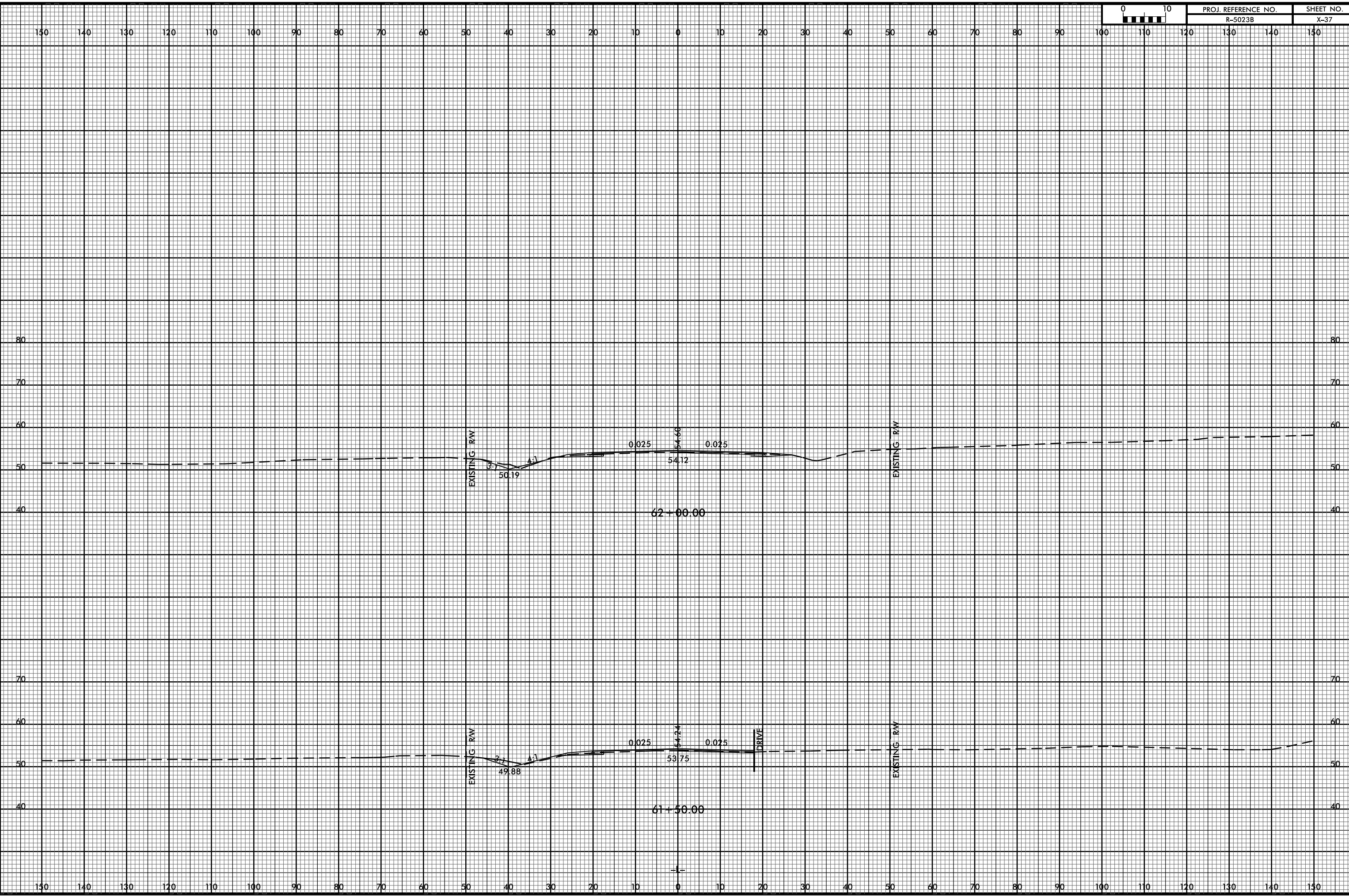

150 140 130 120 110 100 90 80 70 60 50 40 30 20 10 0 10 20 30 40 50 60 70 80 90 100 110 120 130 140 150

80 80

70 70

60 60

50 50

40 40

70 70

60 60

50 50

40 40

150 140 130 120 110 100 90 80 70 60 50 40 30 20 10 0 10 20 30 40 50 60 70 80 90 100 110 120 130 140 150



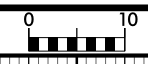

PROJ. REFERENCE NO. R-5023B	SHEET NO. X-38
--------------------------------	-------------------

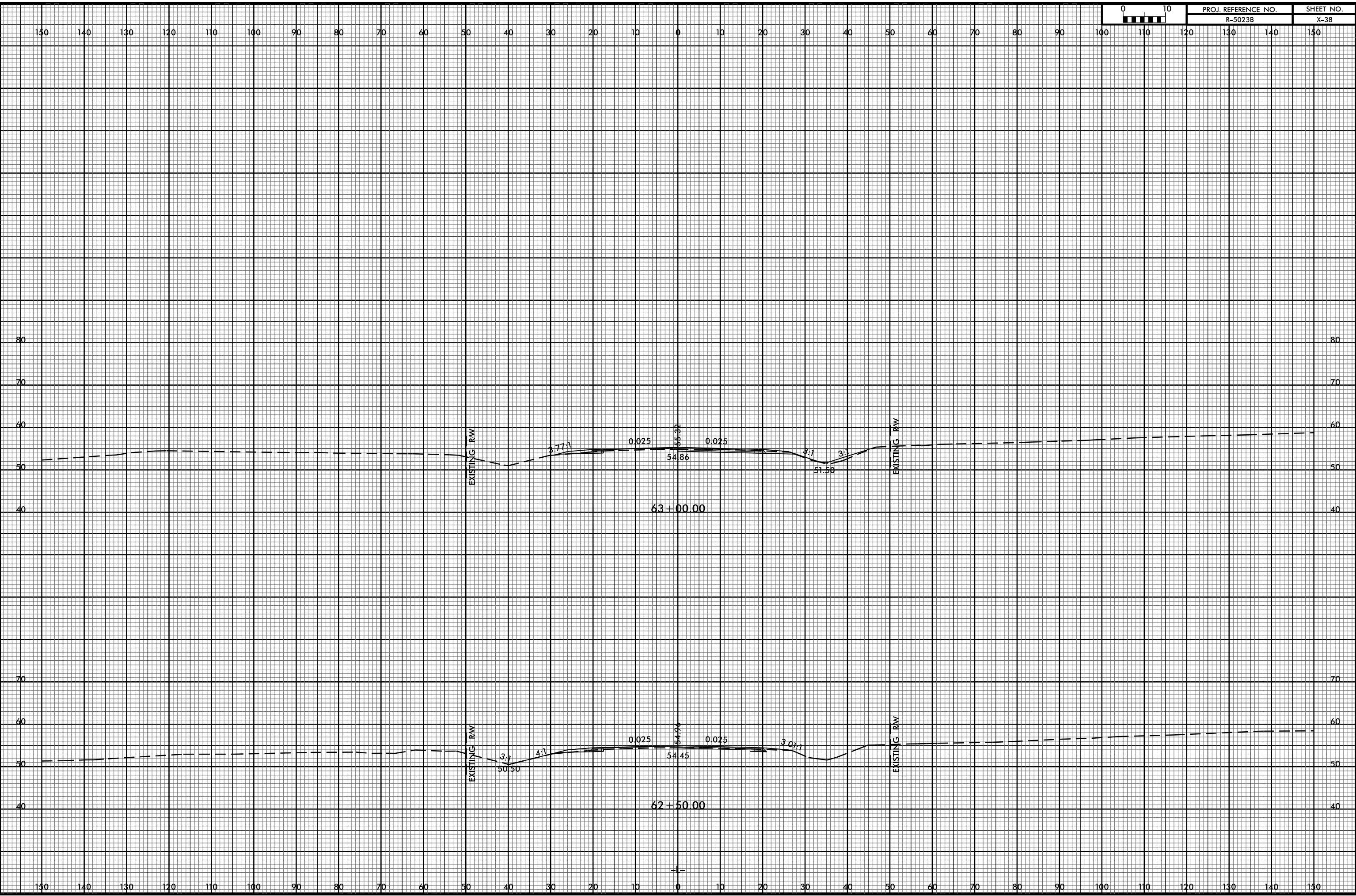

31-OCT-2016 10:25  
C:\Users\jgarcia\OneDrive\Documents\49353 Division 3 Environmental Outsourcing\Task Order 02 - NC 53\Roadway\XSC\5023b.rdy.xpl.dgn  
8/23/99

0 10	PROJ. REFERENCE NO. R-5023B	SHEET NO. X-39
------	--------------------------------	-------------------

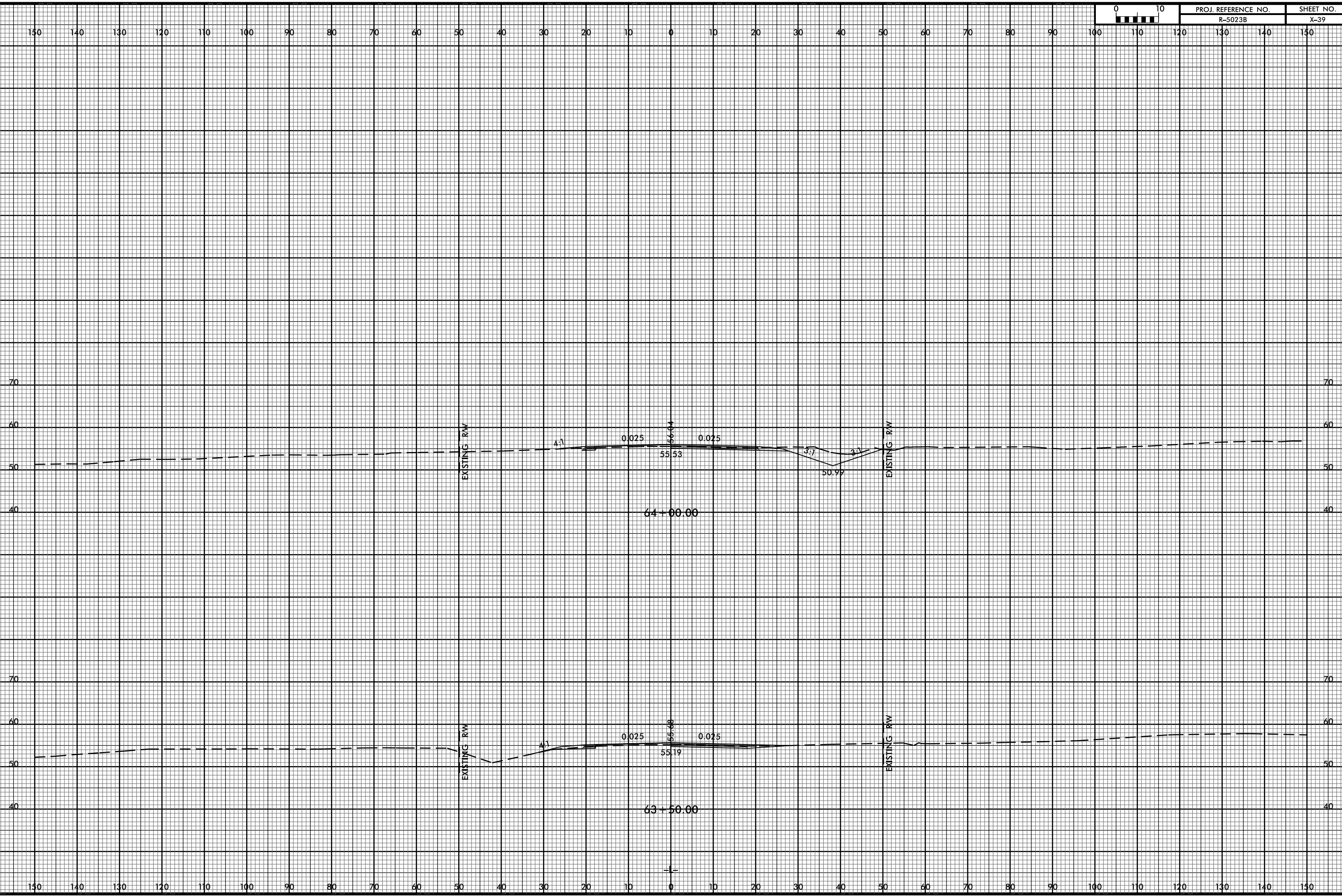

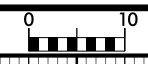

PROJ. REFERENCE NO.	SHEET NO.
R-5023B	X-40

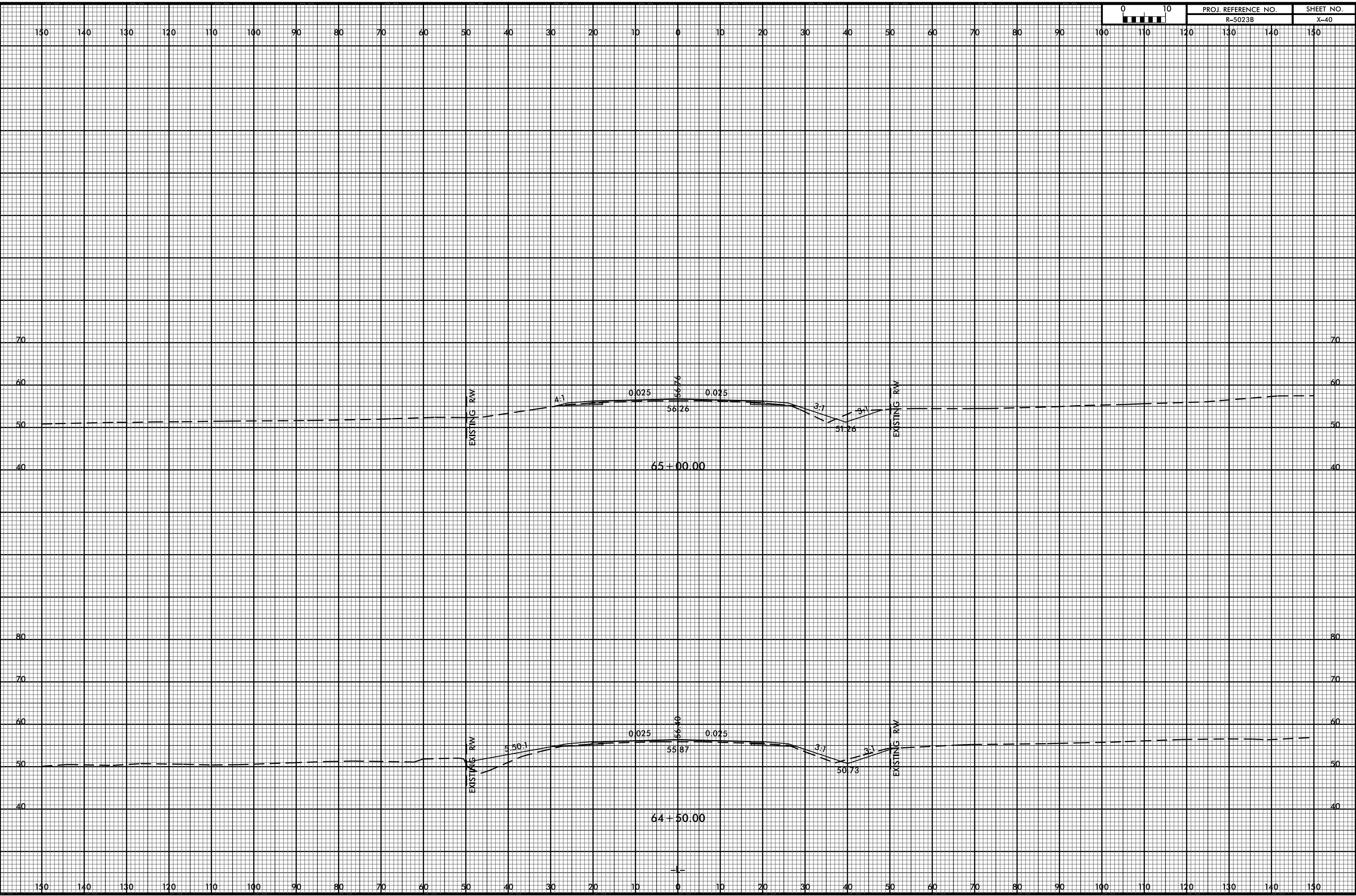

31-OCT-2016 10:26  
C:\Users\jgiles\OneDrive\Documents\49353 Division 3 Environmental Outsourcing\Task Order 02 - NC 53\Roadway\XSC\5023b.rdy.xpl.dgn  
8/23/99

0	10
PROJ. REFERENCE NO. R-5023B	
SHEET NO. X-41	

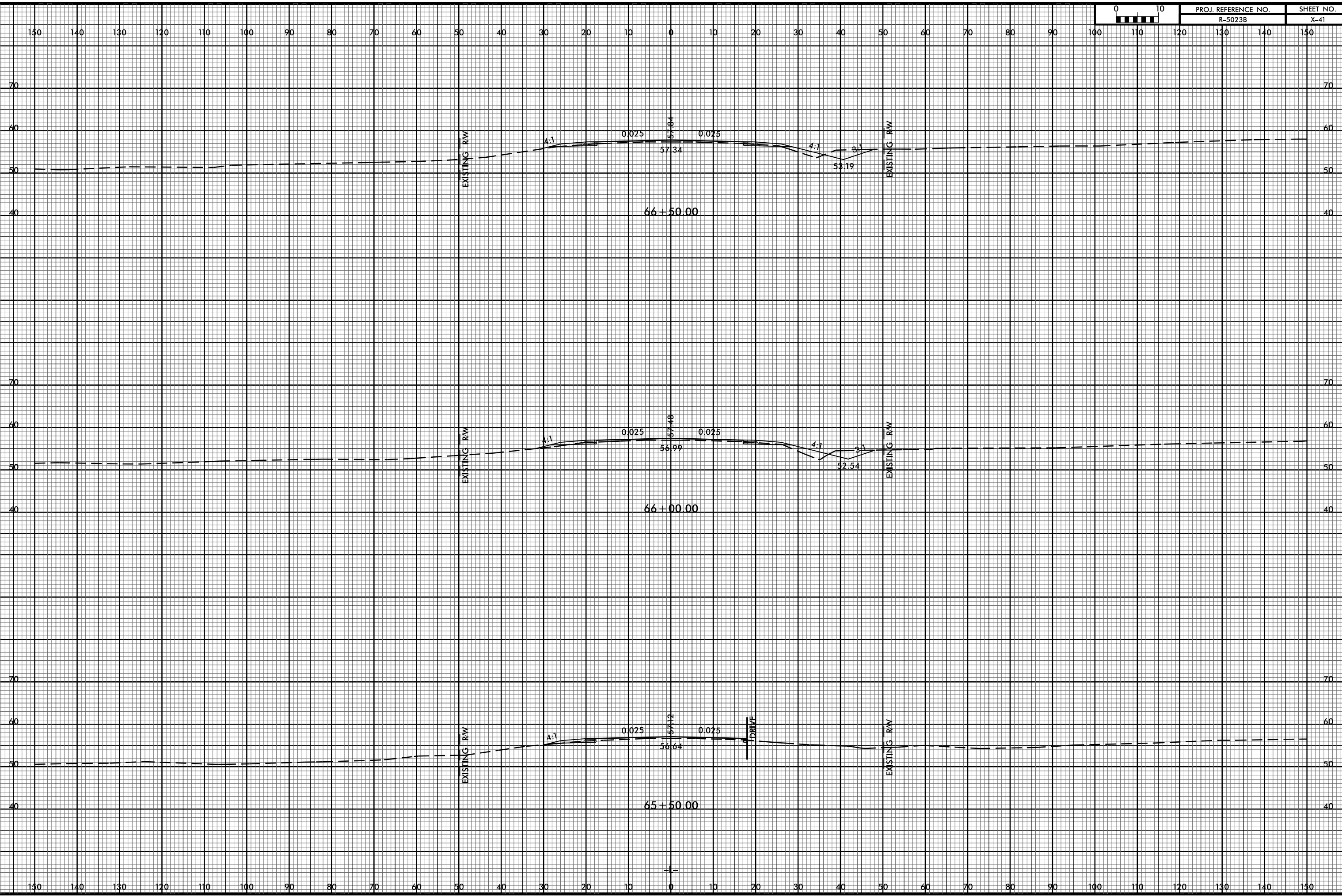



PROJ. REFERENCE NO. R-5023B	SHEET NO. X-42
--------------------------------	-------------------

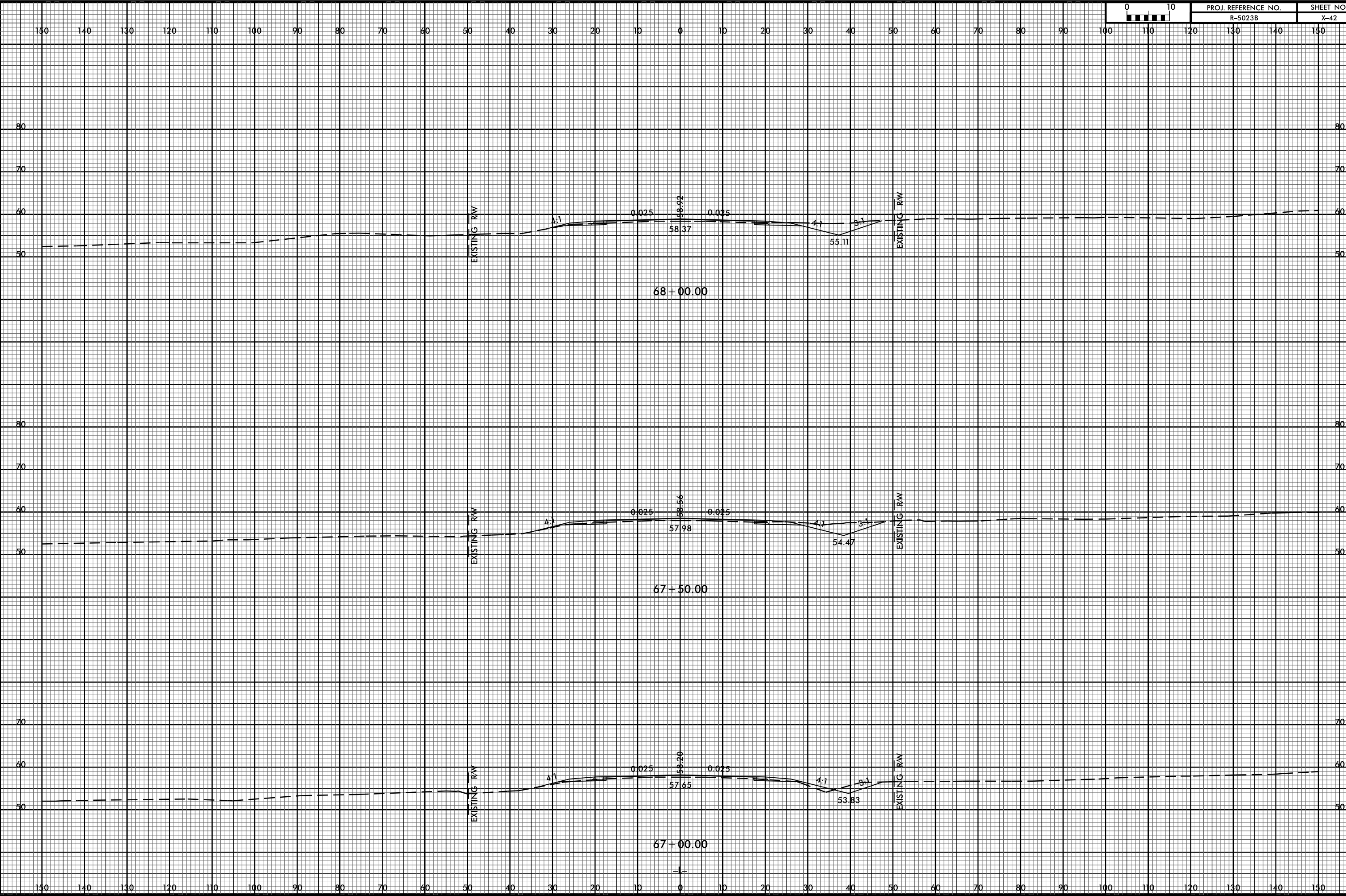

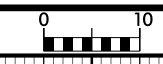

PROJ. REFERENCE NO.	SHEET NO.
R-5023B	X-43

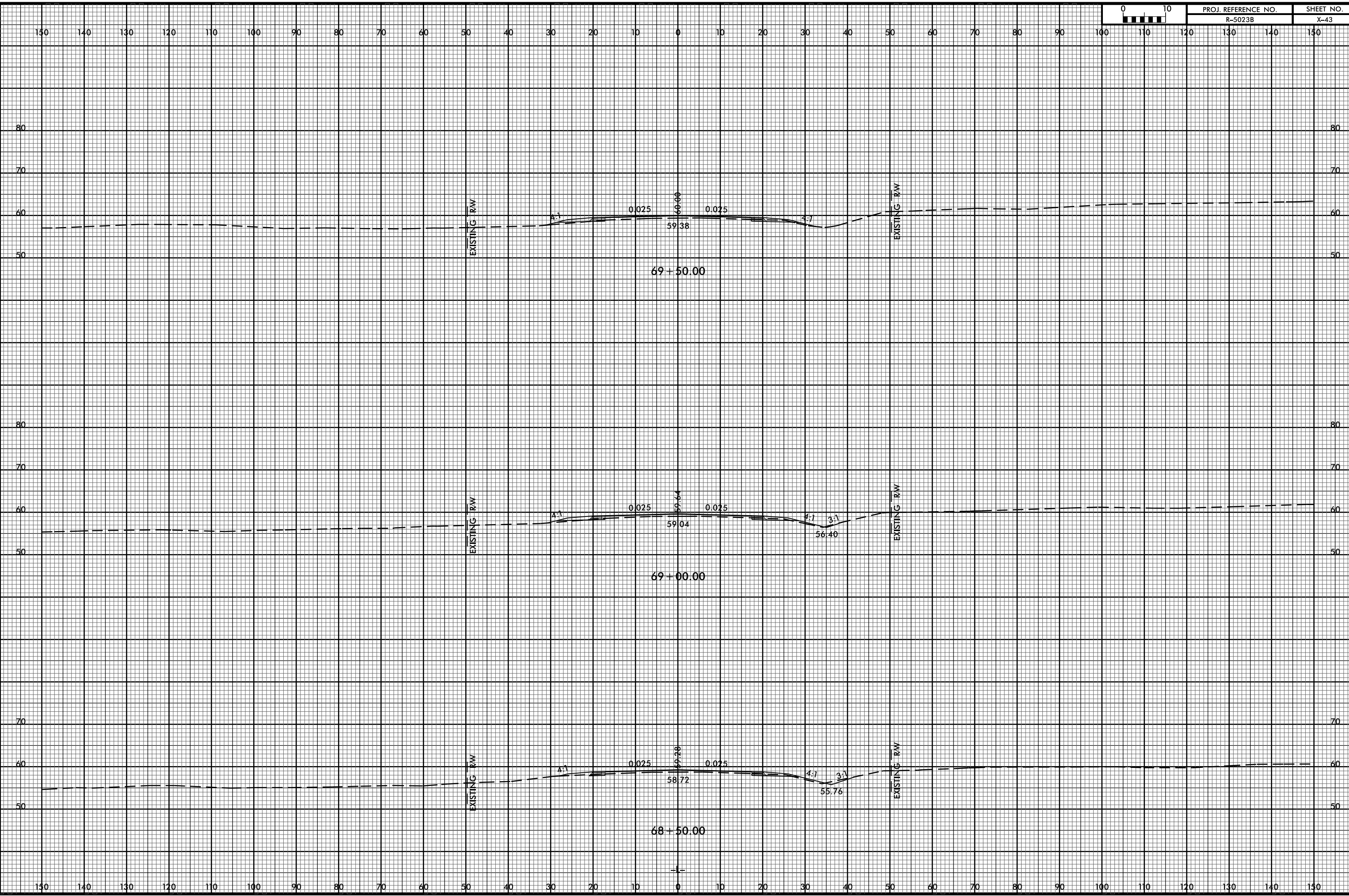

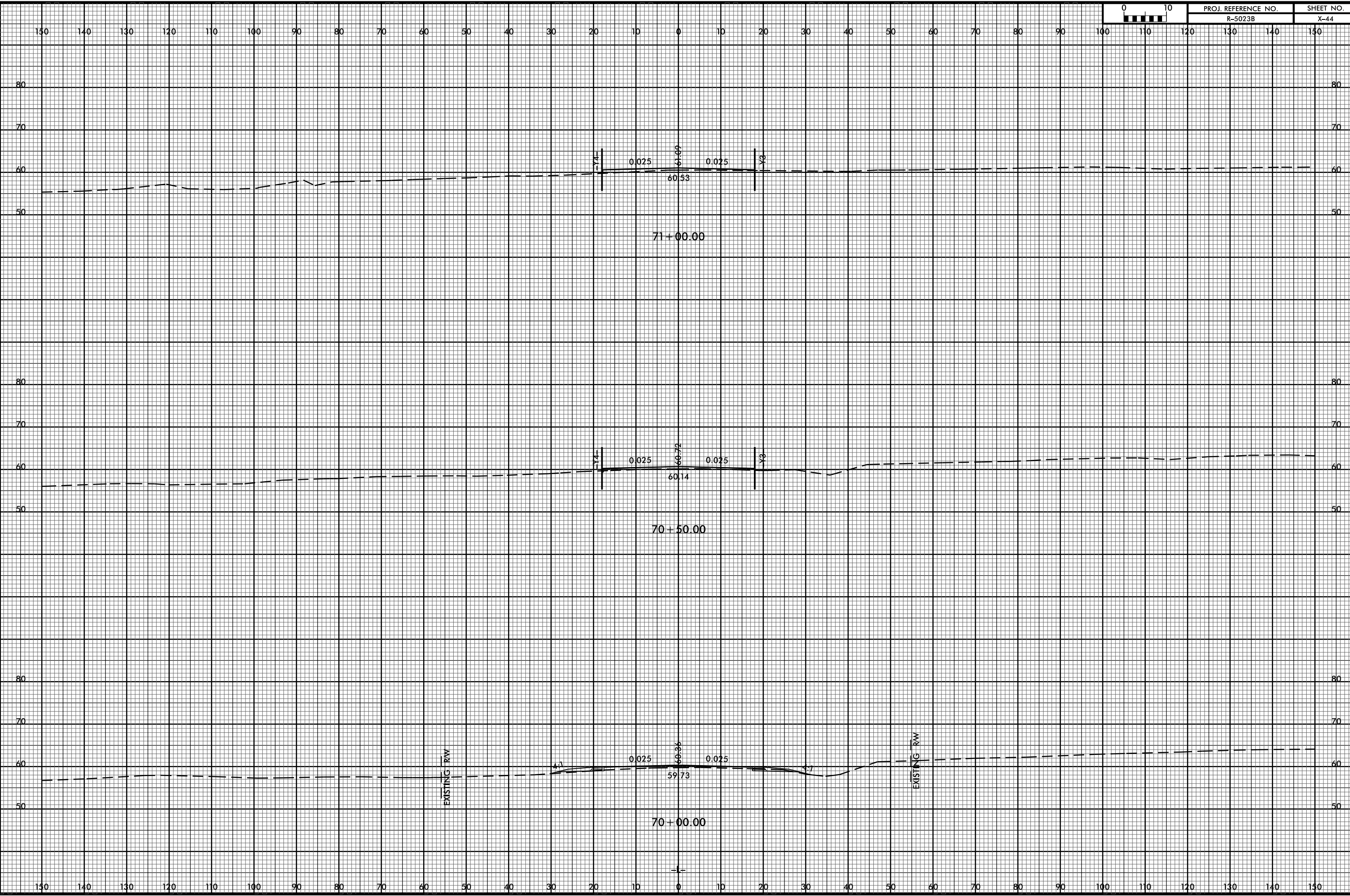



8/23/99  
31-OCT-2016 10:26  
C:\Users\jg\Documents\49353 Division 3 Environmental Outsourcing\Task Order 02 - NC 53\Roadway\XSC\5023b.rdy.xpl.l.dgn

0	10
PROJ. REFERENCE NO. R-5023B	
SHEET NO. X-45	

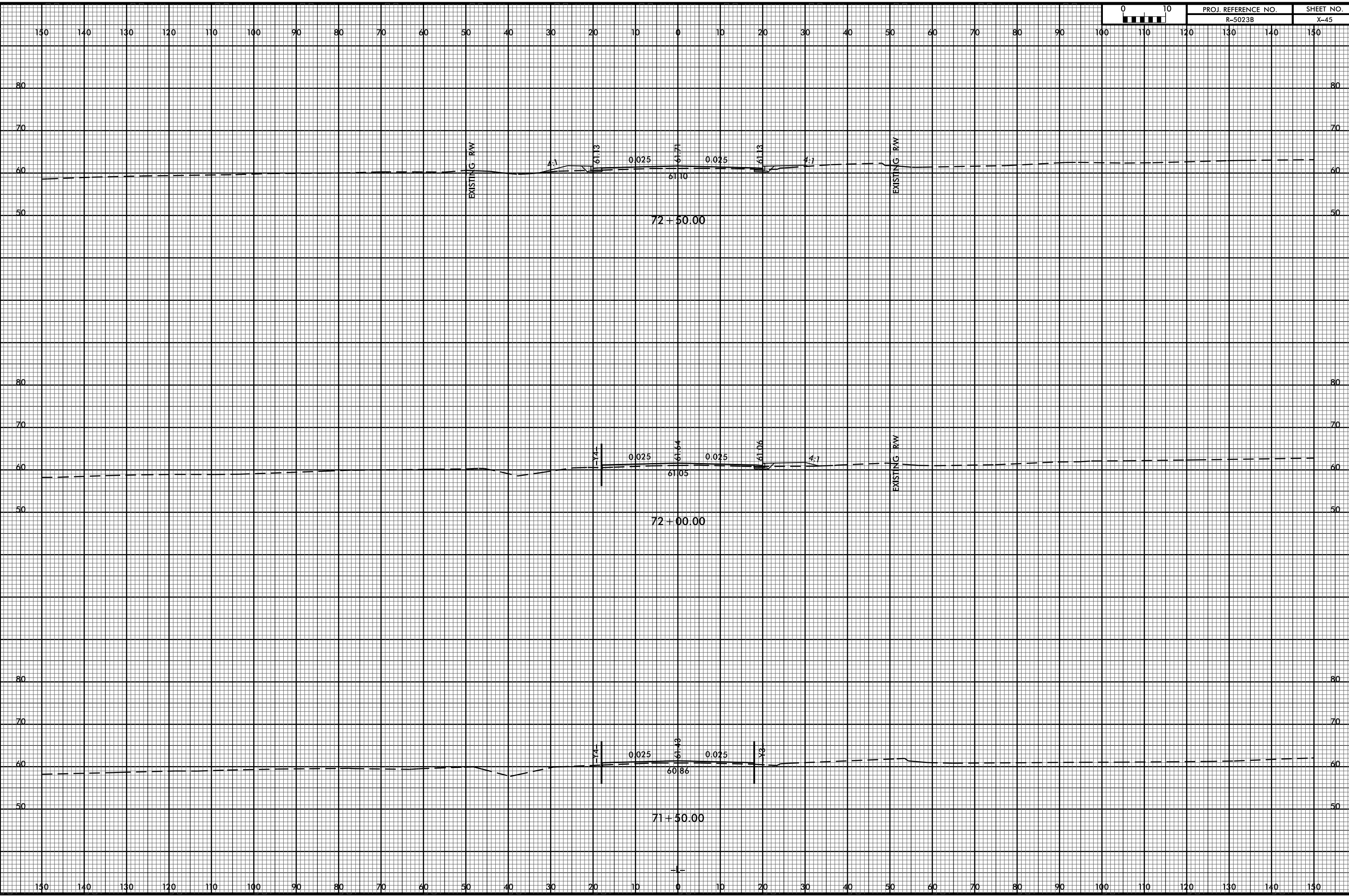

31-OCT-2016 10:26  
C:\Users\jgarcia\OneDrive\Documents\49353 Division 3 Environmental Outsourcing\Task Order 02 - NC 53\Roadway\XSC\5023b.rdy.xpl.dgn  
8/23/99

0 10	PROJ. REFERENCE NO. R-5023B	SHEET NO. X-46
------	--------------------------------	-------------------

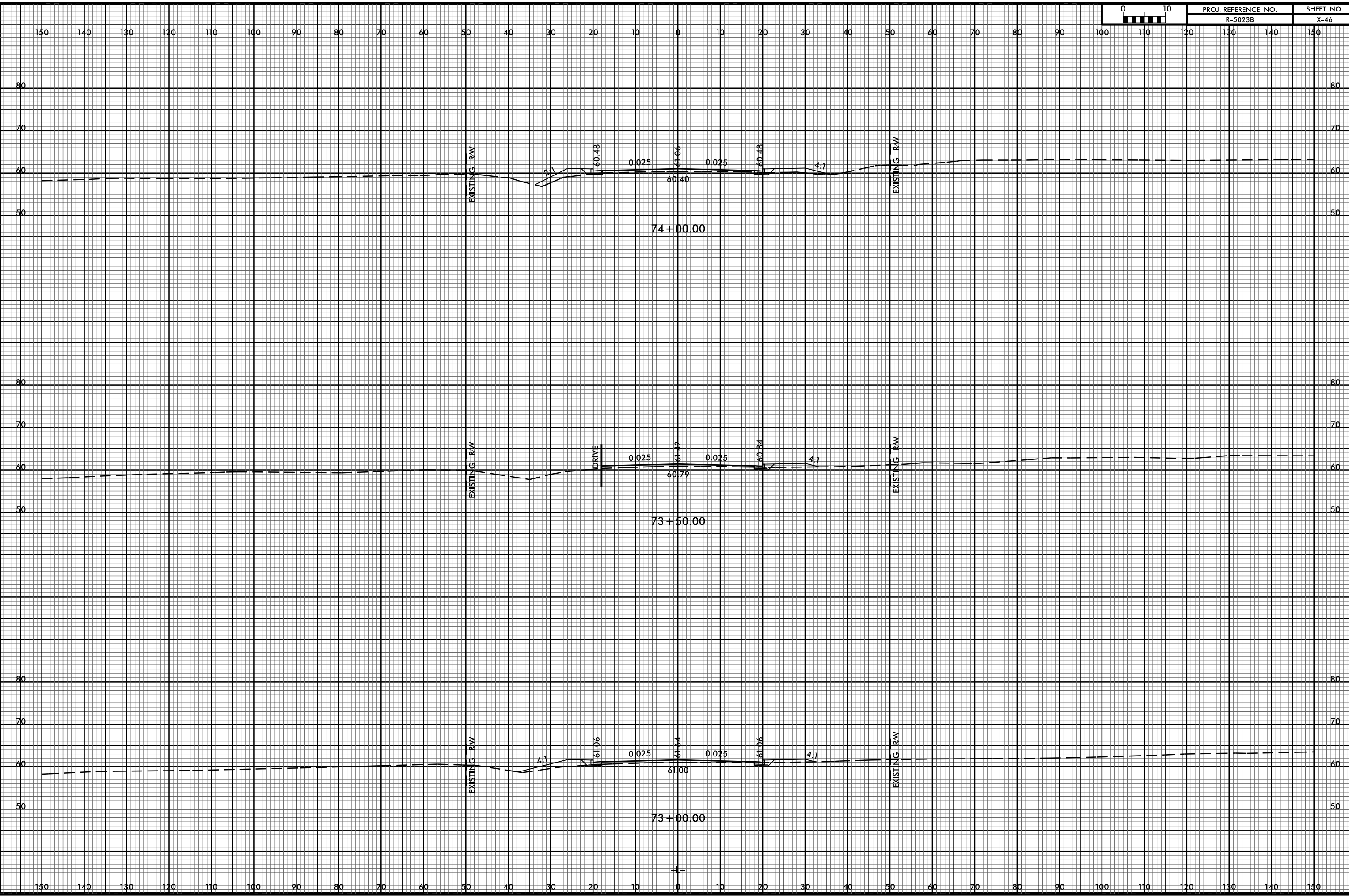

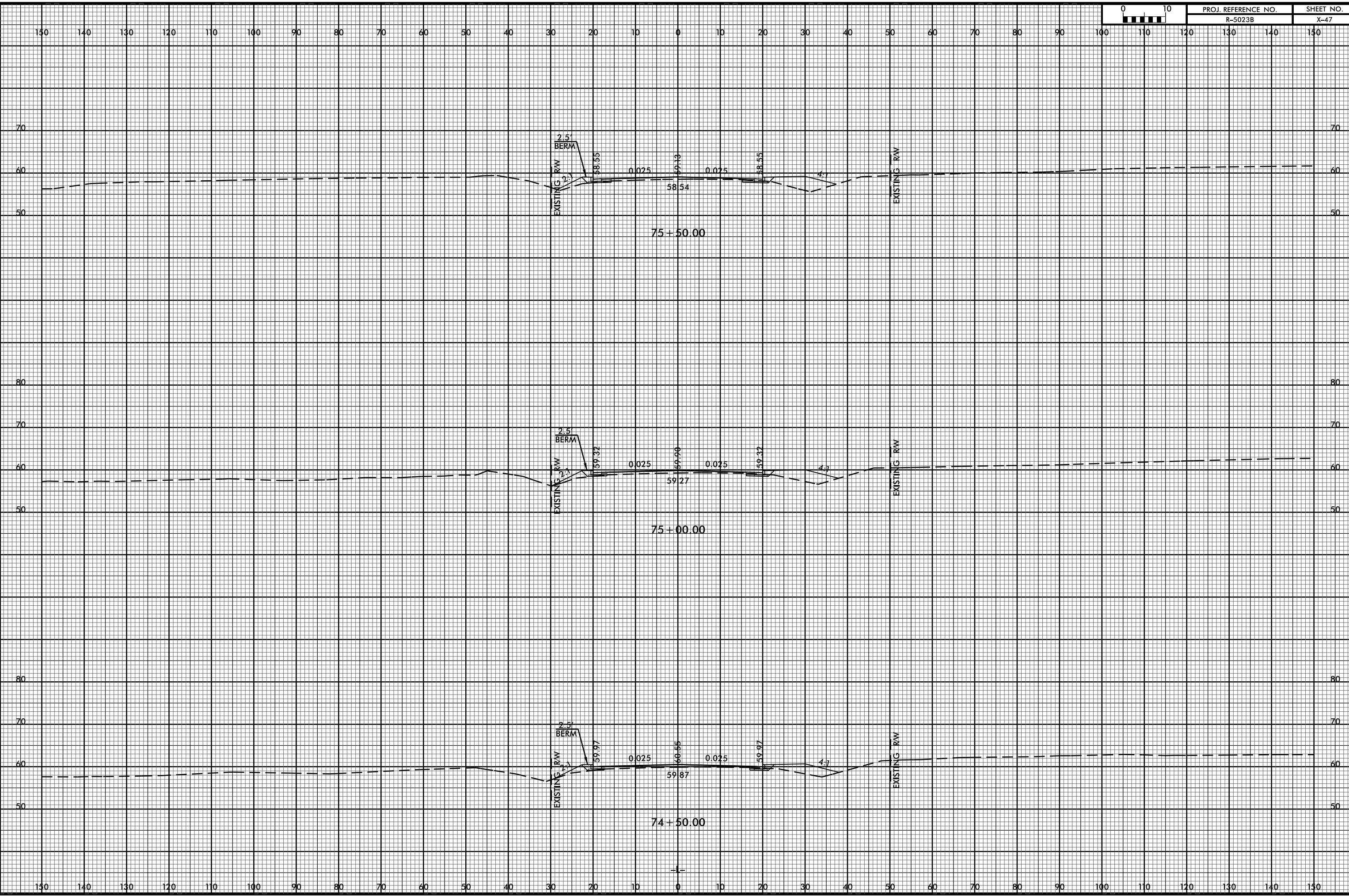
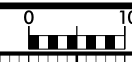

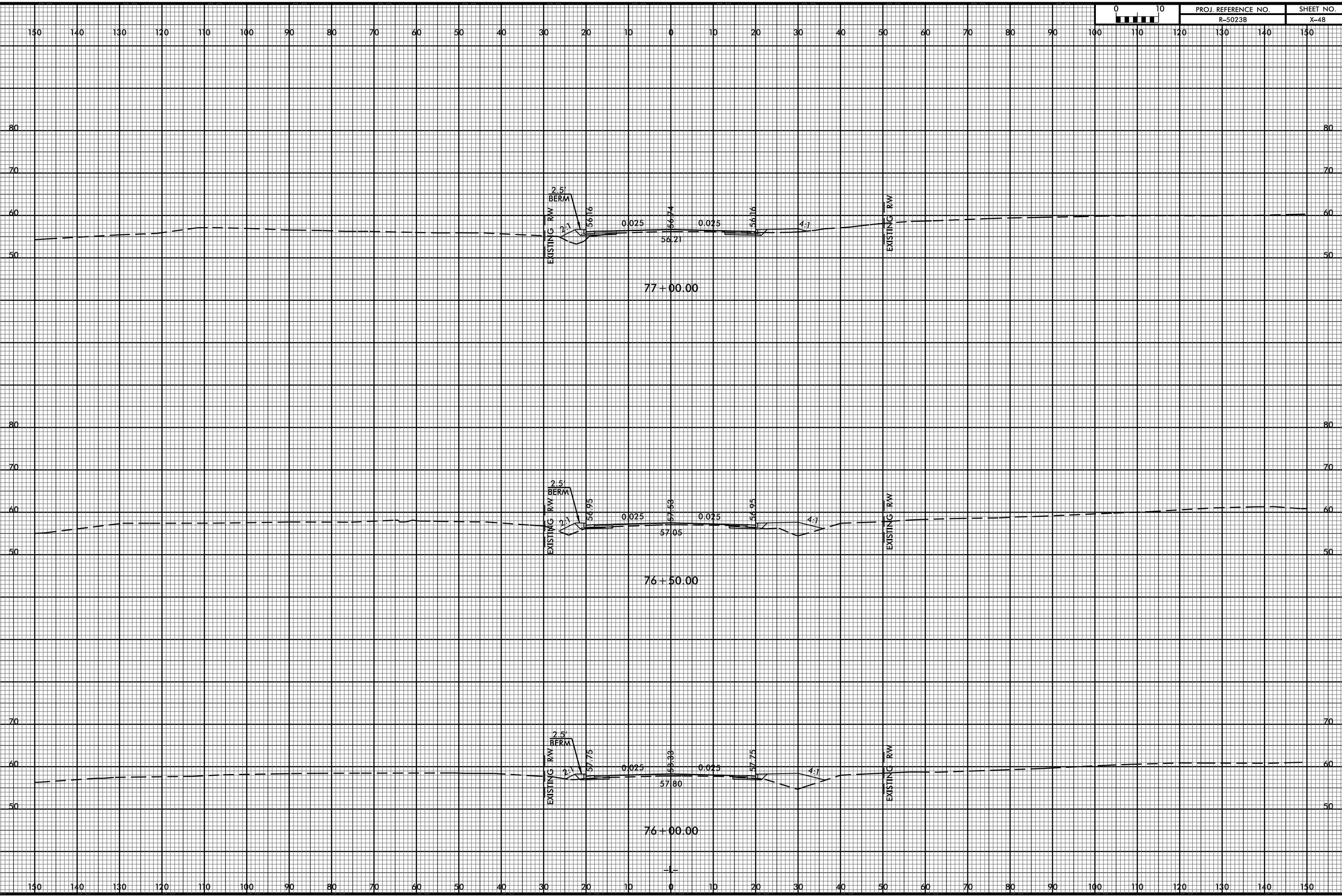
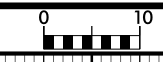

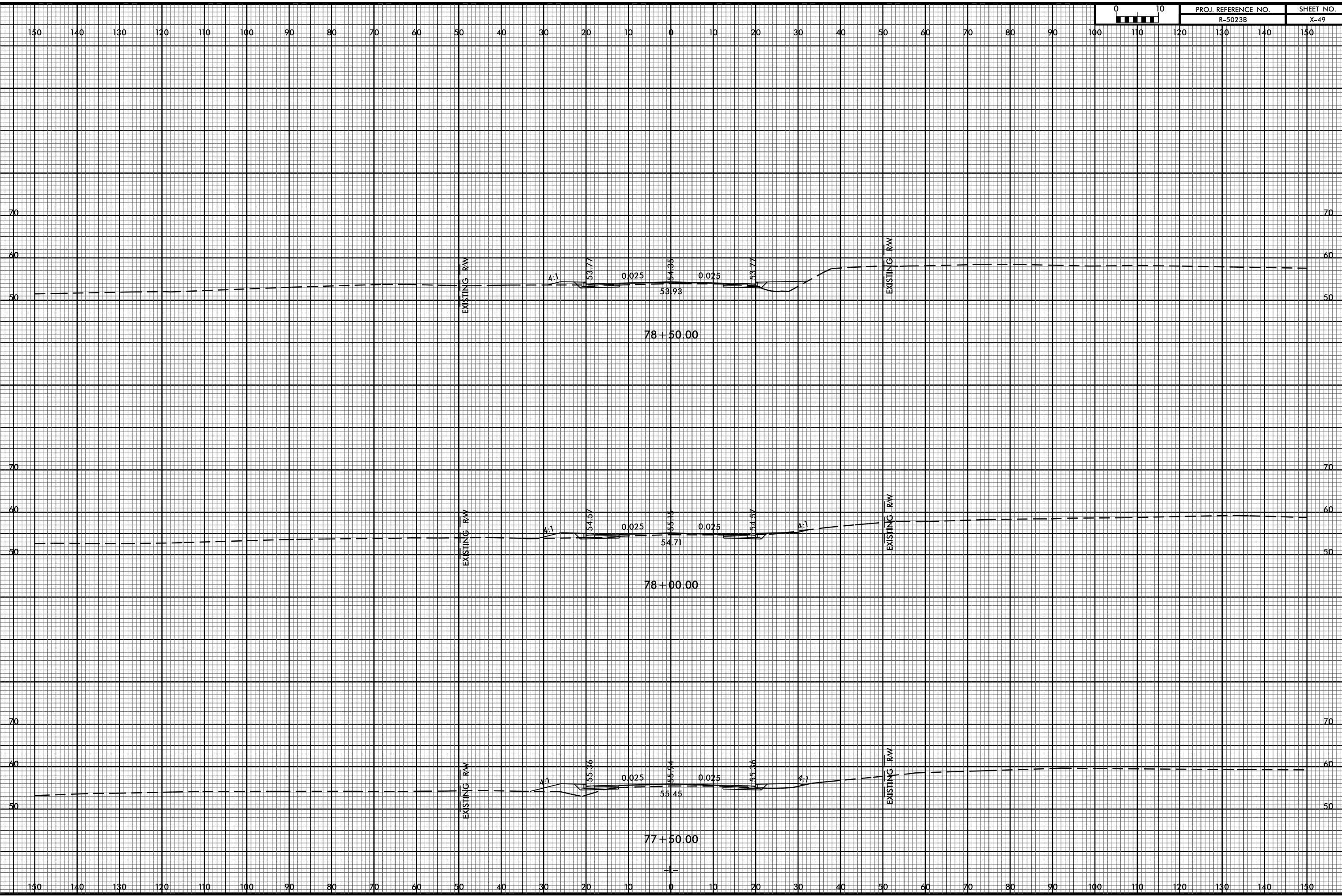
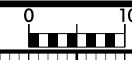



PROJ. REFERENCE NO. R-5023B	SHEET NO. X-50
--------------------------------	-------------------

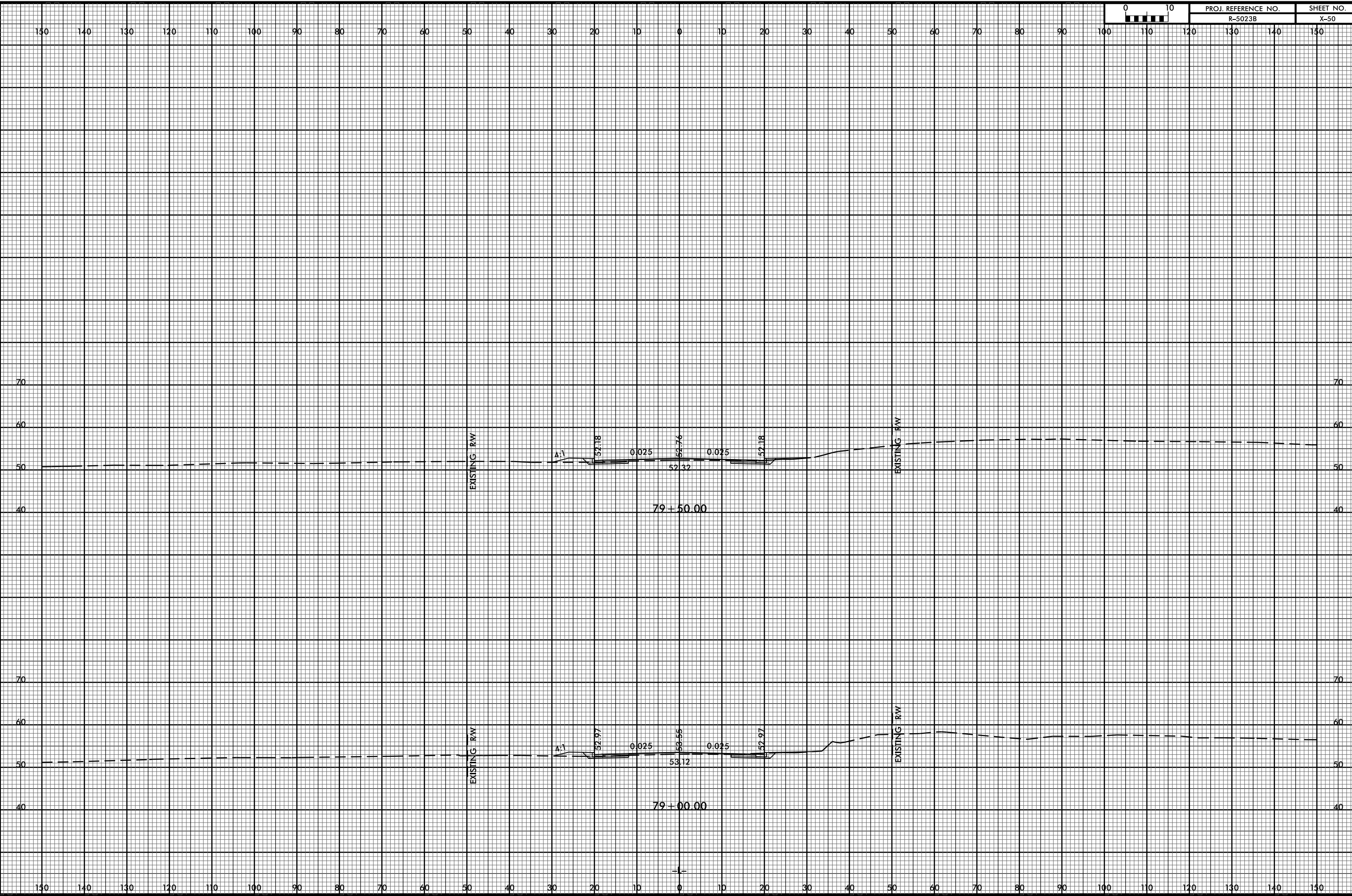

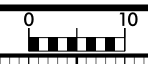

PROJ. REFERENCE NO. R-5023B	SHEET NO. X-51
--------------------------------	-------------------

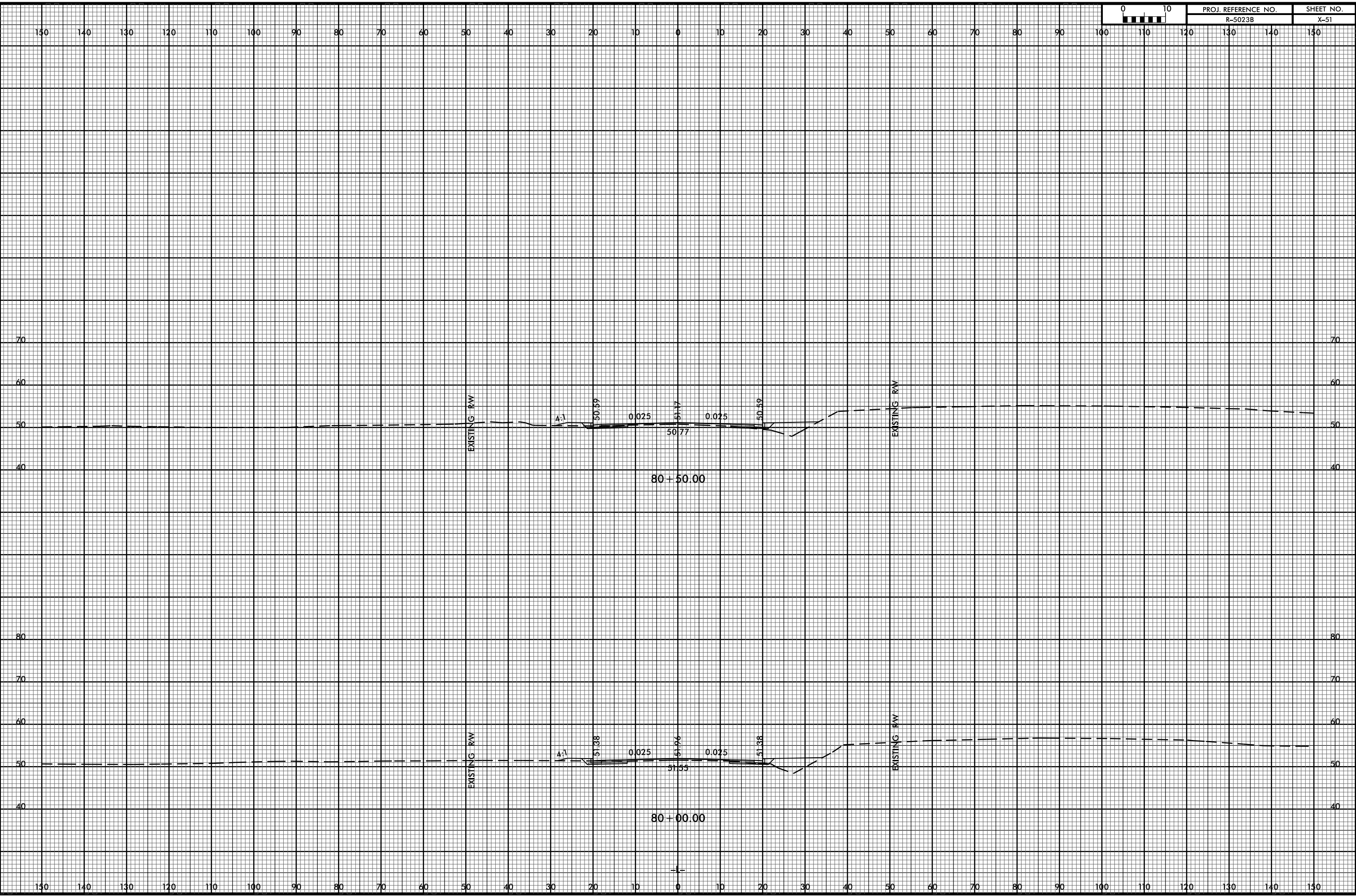



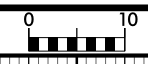

PROJ. REFERENCE NO.	SHEET NO.
R-5023B	X-52

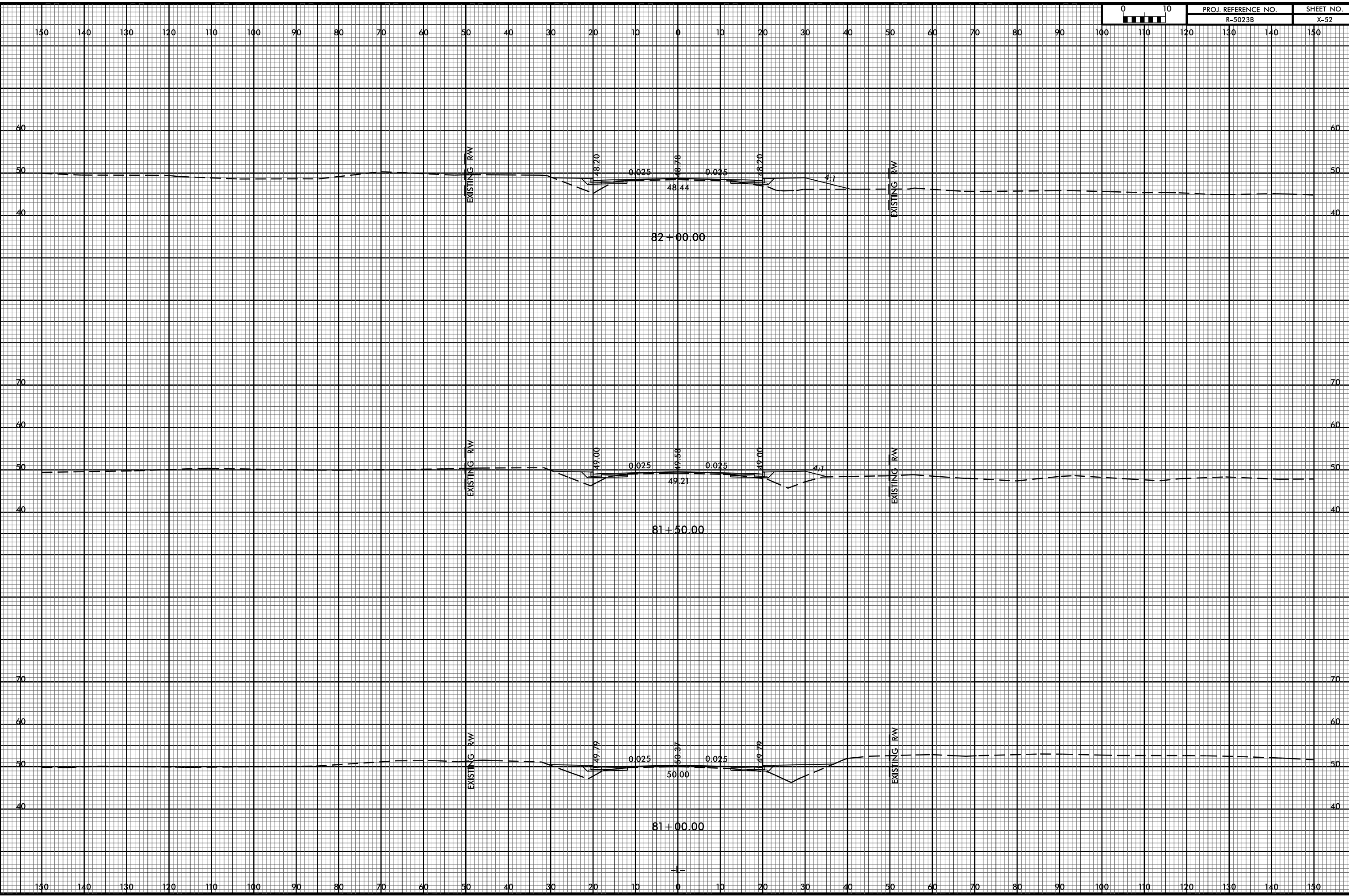

31-OCT-2016 10:27  
C:\Users\jgarcia\Documents\49353 Division 3 Environmental Outsourcing\Task Order 02 - NC 53\Roadway\XSC\5023b.rdy.xpl.dgn  
8/23/99

0	10
PROJ. REFERENCE NO. R-5023B	
SHEET NO. X-53	

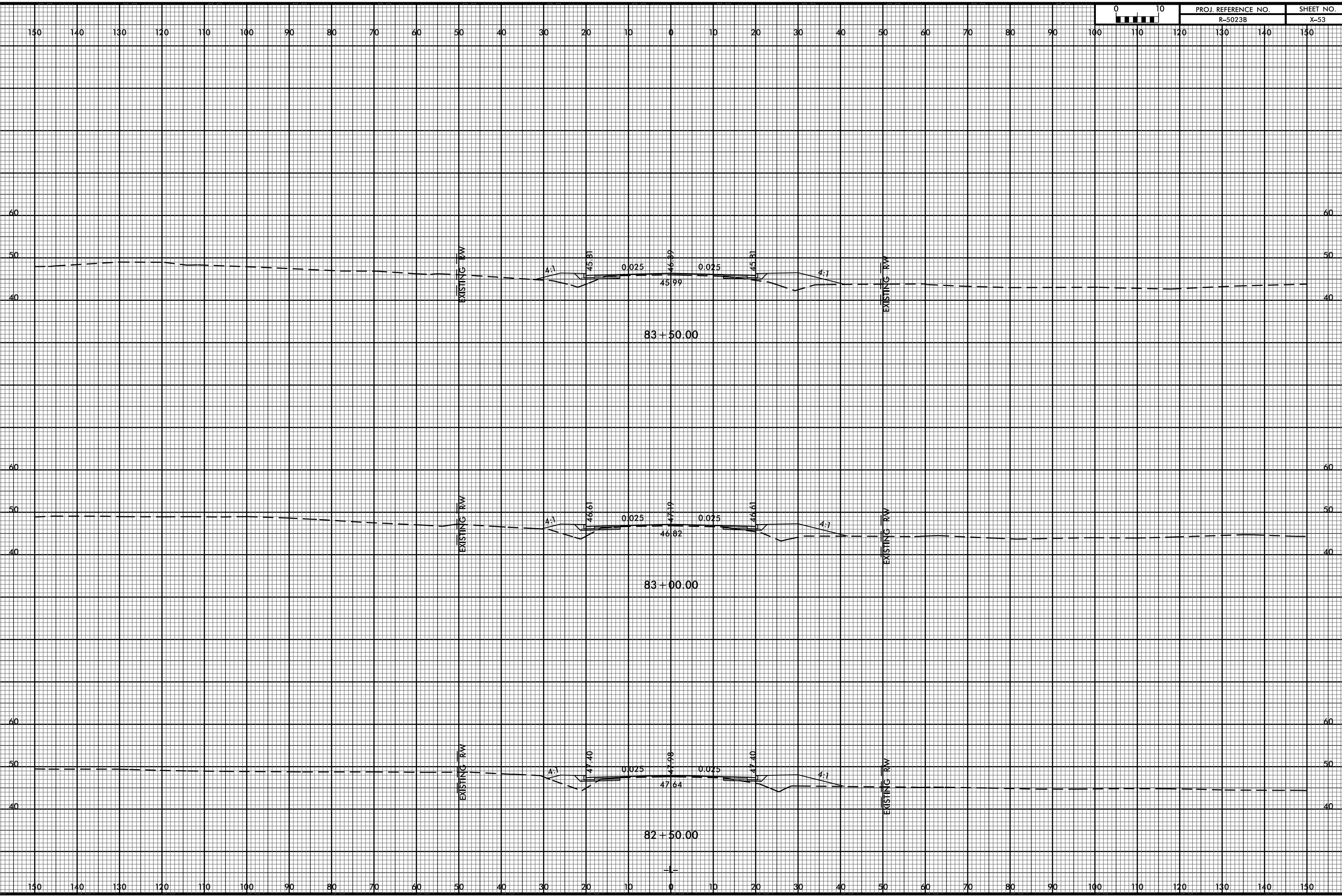

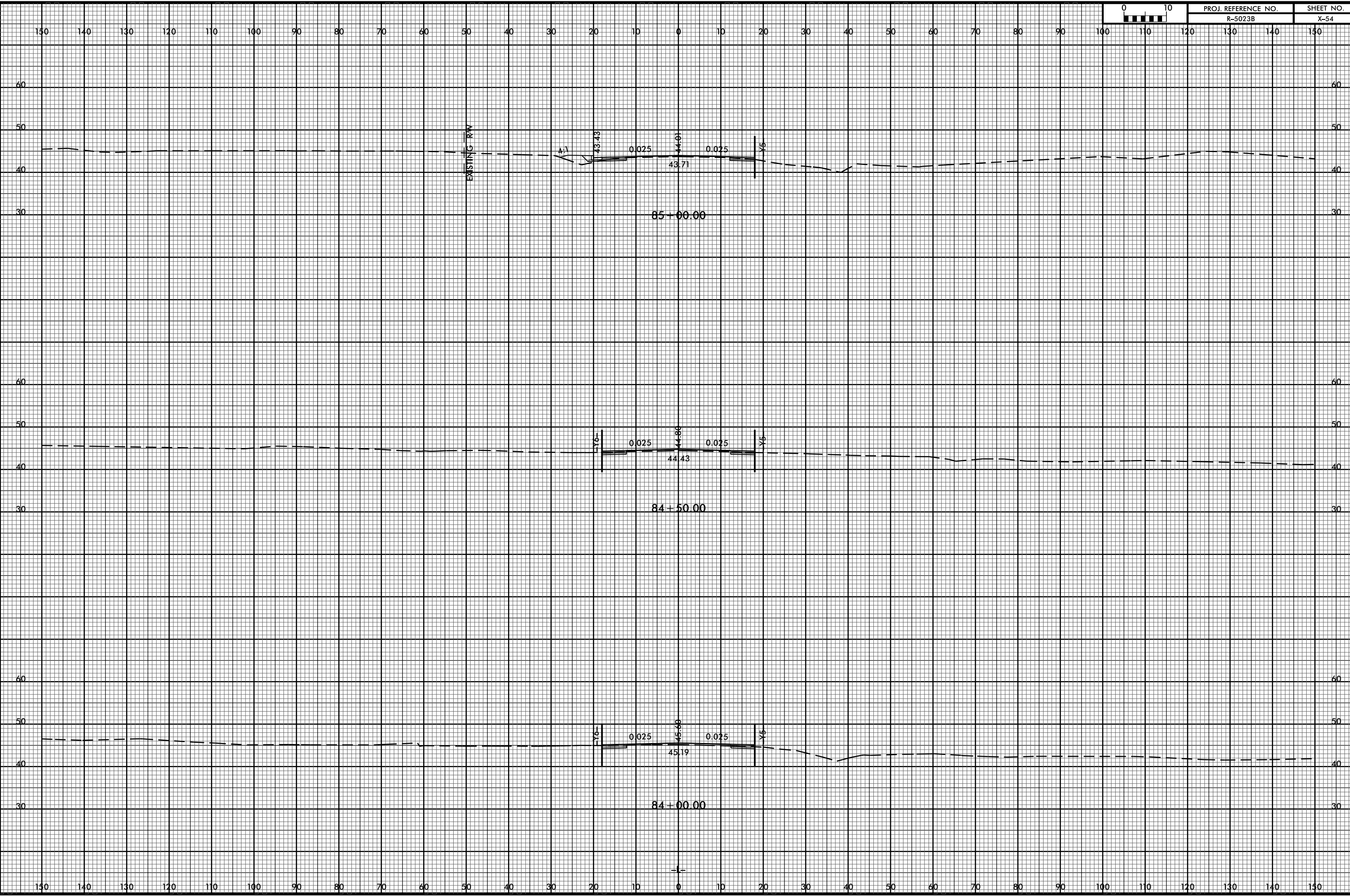

31-OCT-2016 10:27  
C:\Users\jgarcia\OneDrive\Documents\49353 Division 3 Environmental Outsourcing\Task Order 02 - NC 53\Roadway\XSC\5023b.rdy.xpl.dgn  
8/23/99

0	10
PROJ. REFERENCE NO. R-5023B	
SHEET NO. X-55	

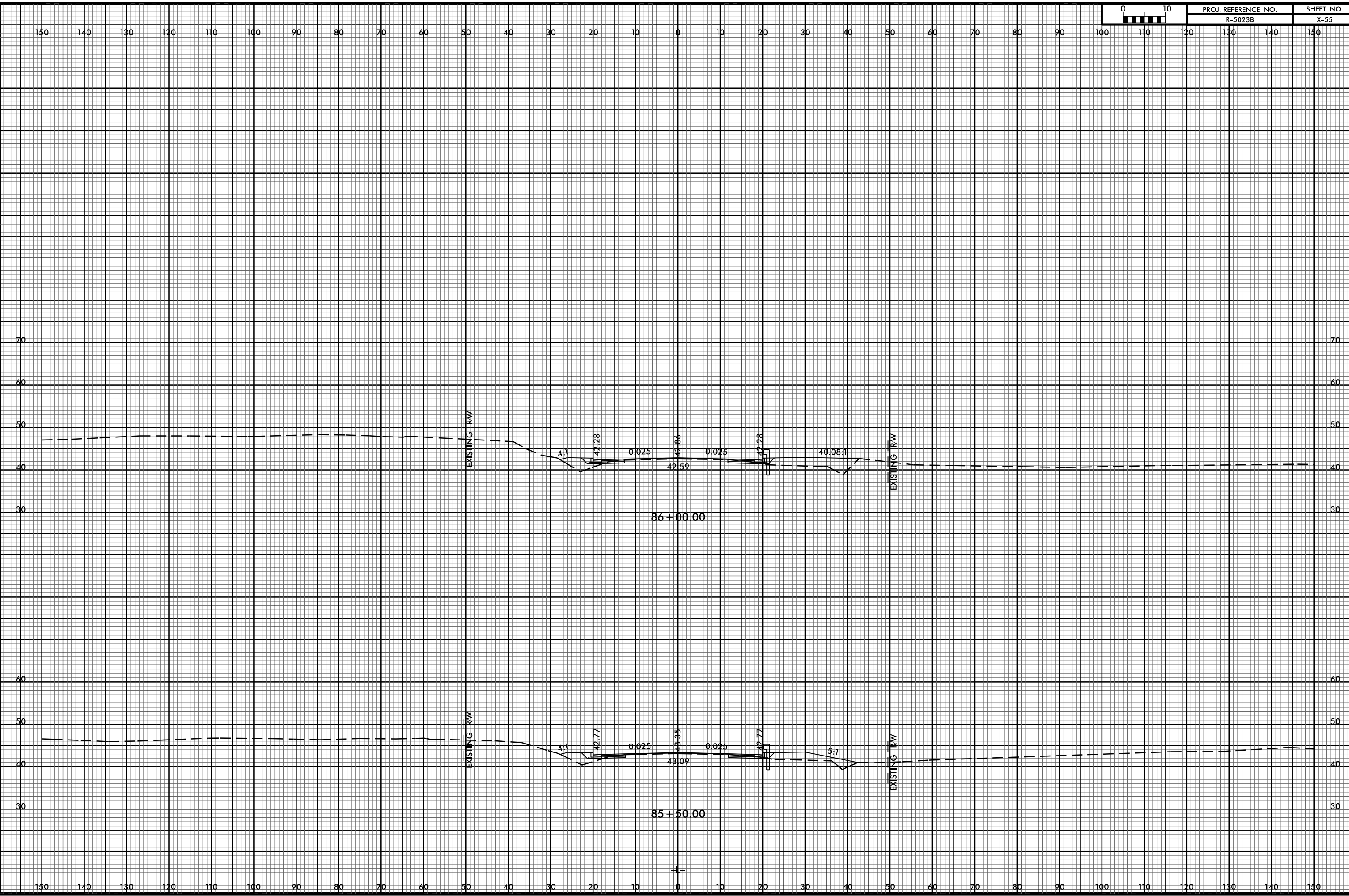

31-OCT-2016 10:27  
C:\Users\jgarcia\Documents\49353 Division 3 Environmental Outsourcing\Task Order 02 - NC 53\Roadway\XSC\5023b.rdy.xpl.dgn  
8/23/99

0	10
PROJ. REFERENCE NO. R-5023B	
SHEET NO. X-56	

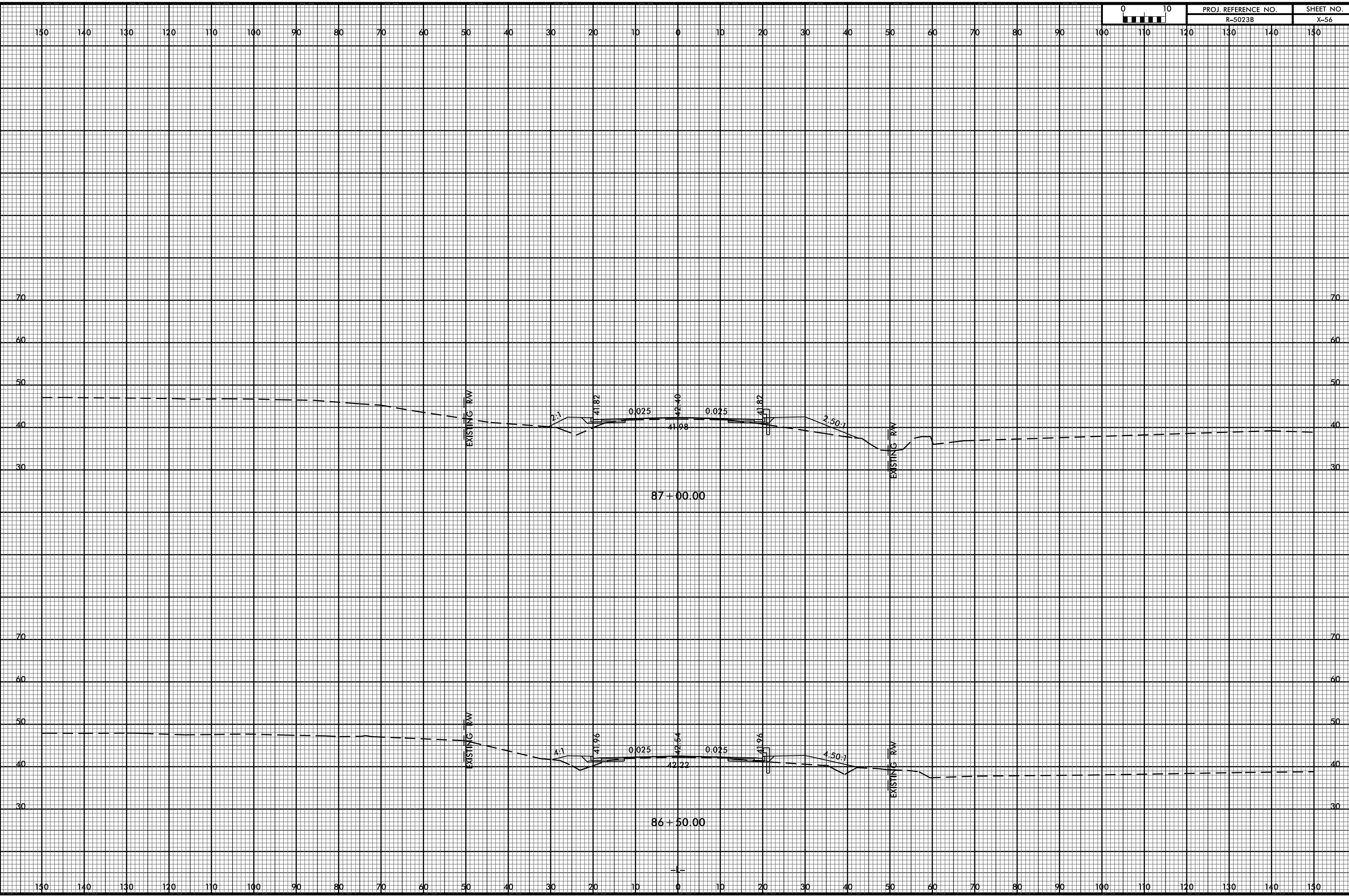

31-OCT-2016 10:27  
C:\Users\jgarcia\Documents\49353 Division 3 Environmental Outsourcing\Task Order 02 - NC 53\Roadway\XSC\5023b.rdy.xpl.dgn  
8/23/99

0	10	PROJ. REFERENCE NO.	SHEET NO.
		R-5023B	X-57

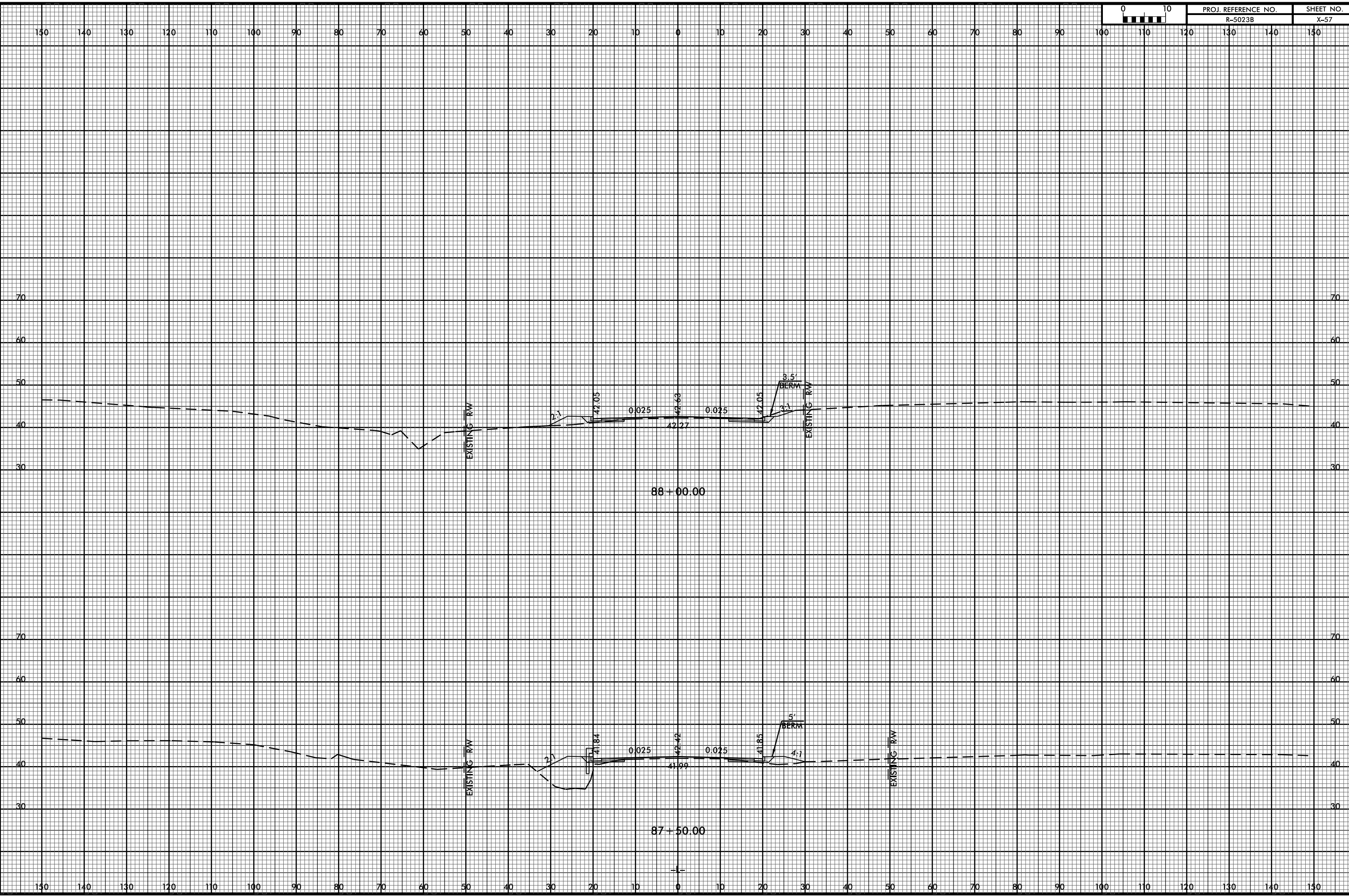

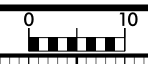

PROJ. REFERENCE NO.	SHEET NO.
R-5023B	X-58





31-OCT-2016 10:28  
C:\Users\jgarcia\OneDrive\Documents\49353 Division 3 Environmental Outsourcing\Task Order 02 - NC 53\Roadway\XSC\5023b.rdy.xpl.l.dgn  
8/23/99

0	10	PROJ. REFERENCE NO.	SHEET NO.
		R-5023B	X-59

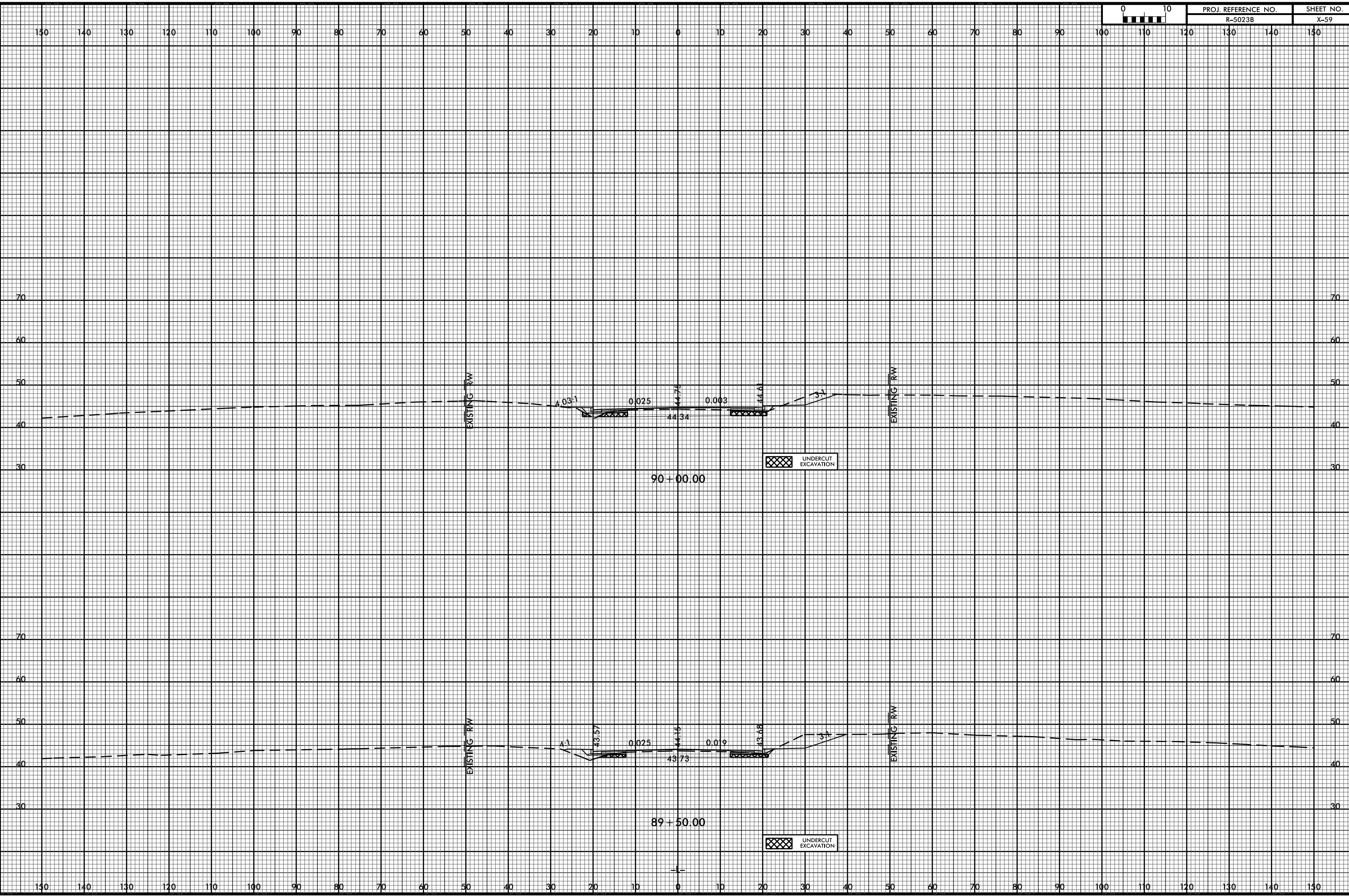

31-OCT-2016 10:28  
C:\Users\jgarcia\Documents\49353 Division 3 Environmental Outsourcing\Task Order 02 - NC 53\Roadway\XSC\5023b.rdy.xpl.dgn  
8/23/99

0	10
PROJ. REFERENCE NO. R-5023B	
SHEET NO. X-60	

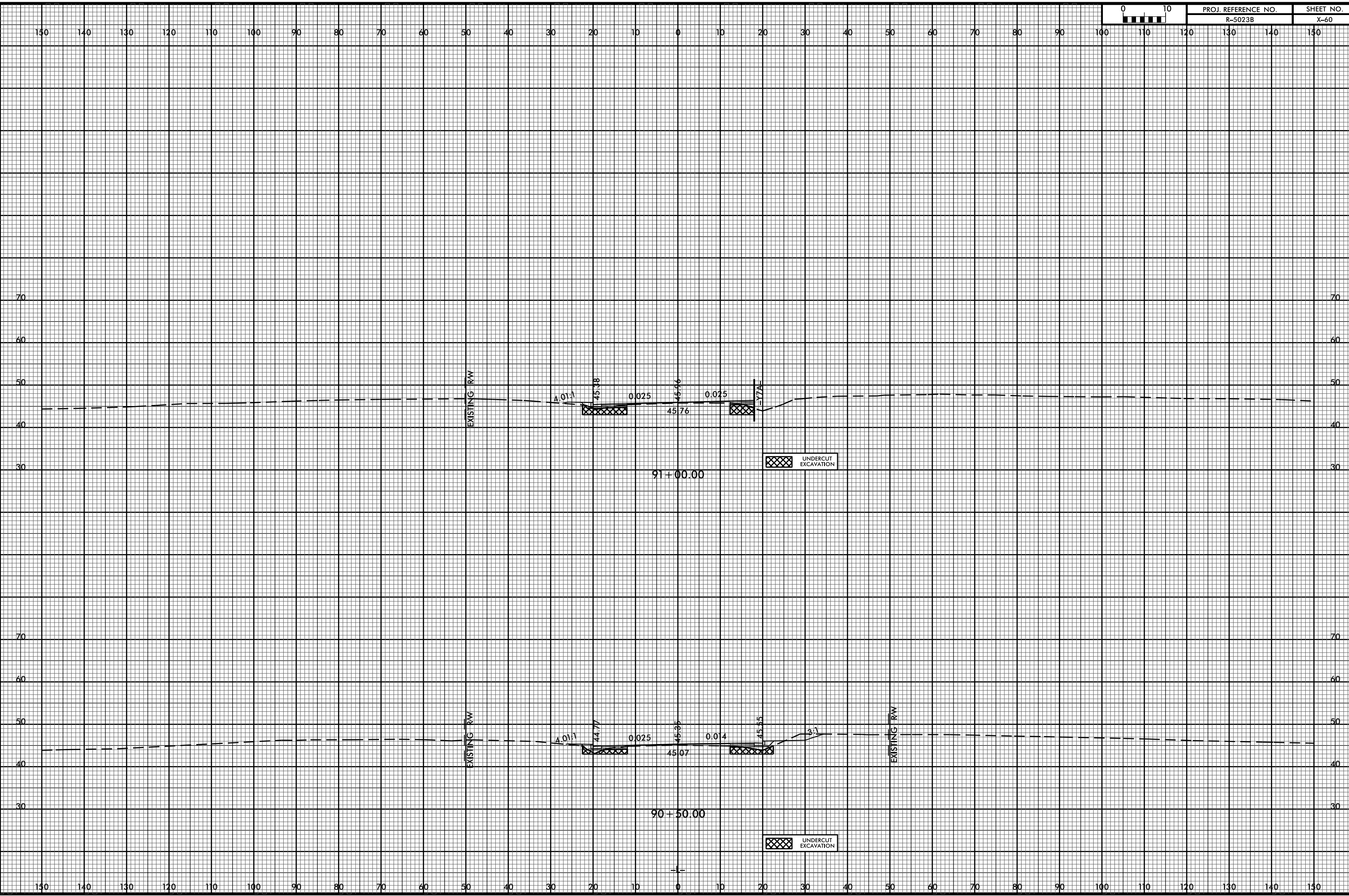

8/23/99  
31-OCT-2016 10:28  
C:\Users\jg\Documents\49353 Division 3 Environmental Outsourcing\Task Order 02 - NC 53\Roadway\XSC\5023b.rdy.xpl.l.dgn

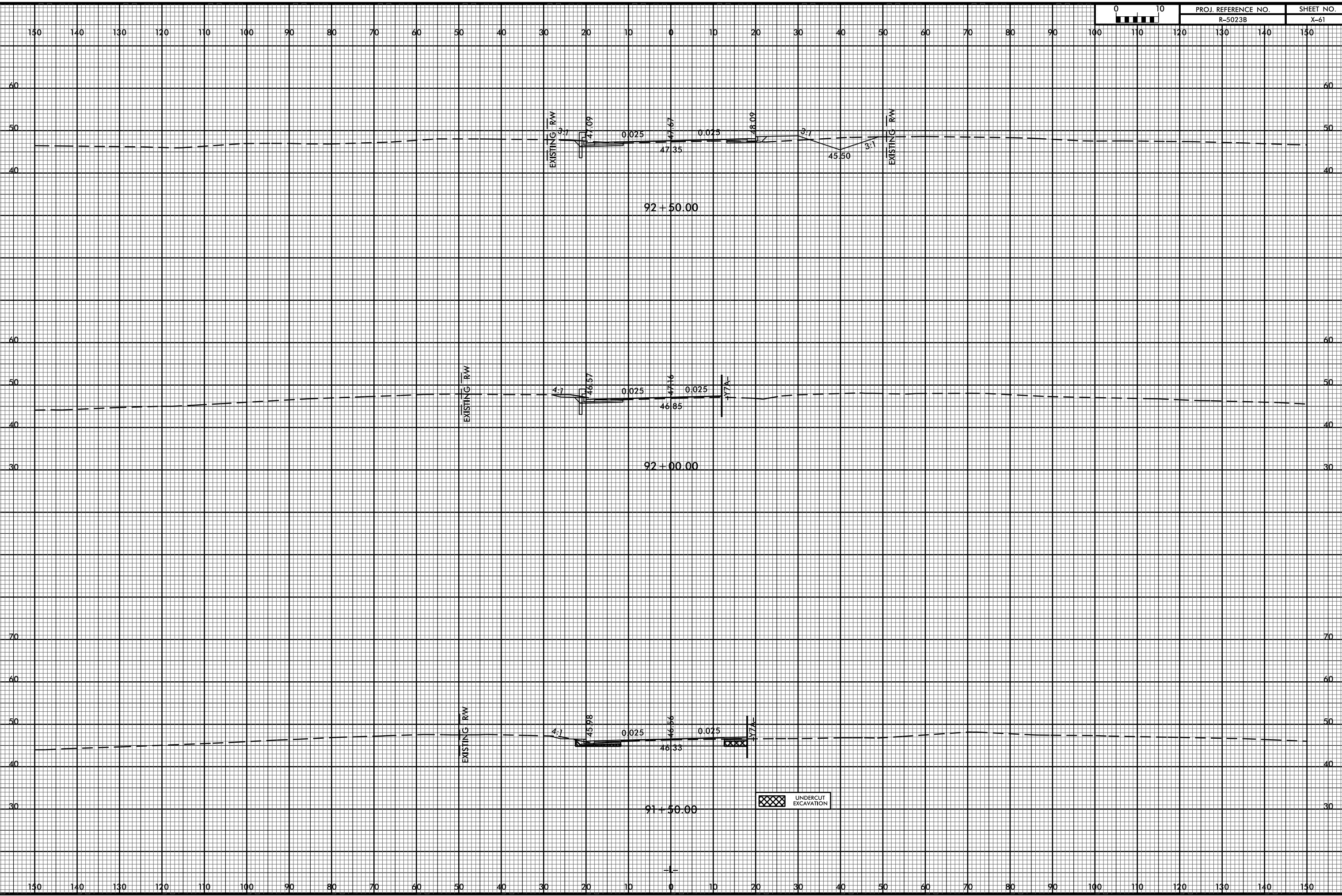

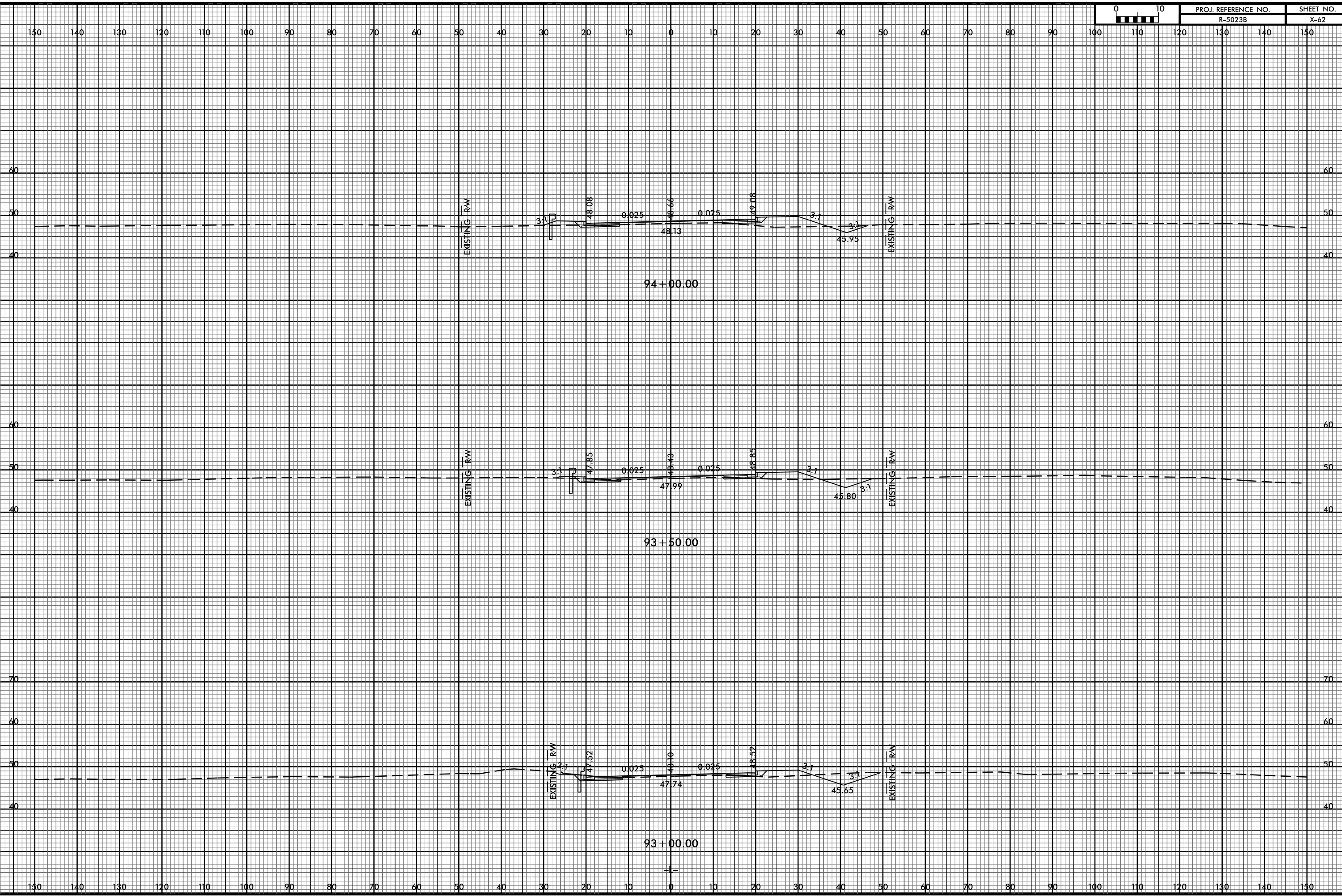
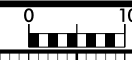

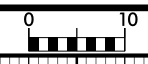

PROJ. REFERENCE NO.	SHEET NO.
R-5023B	X-63

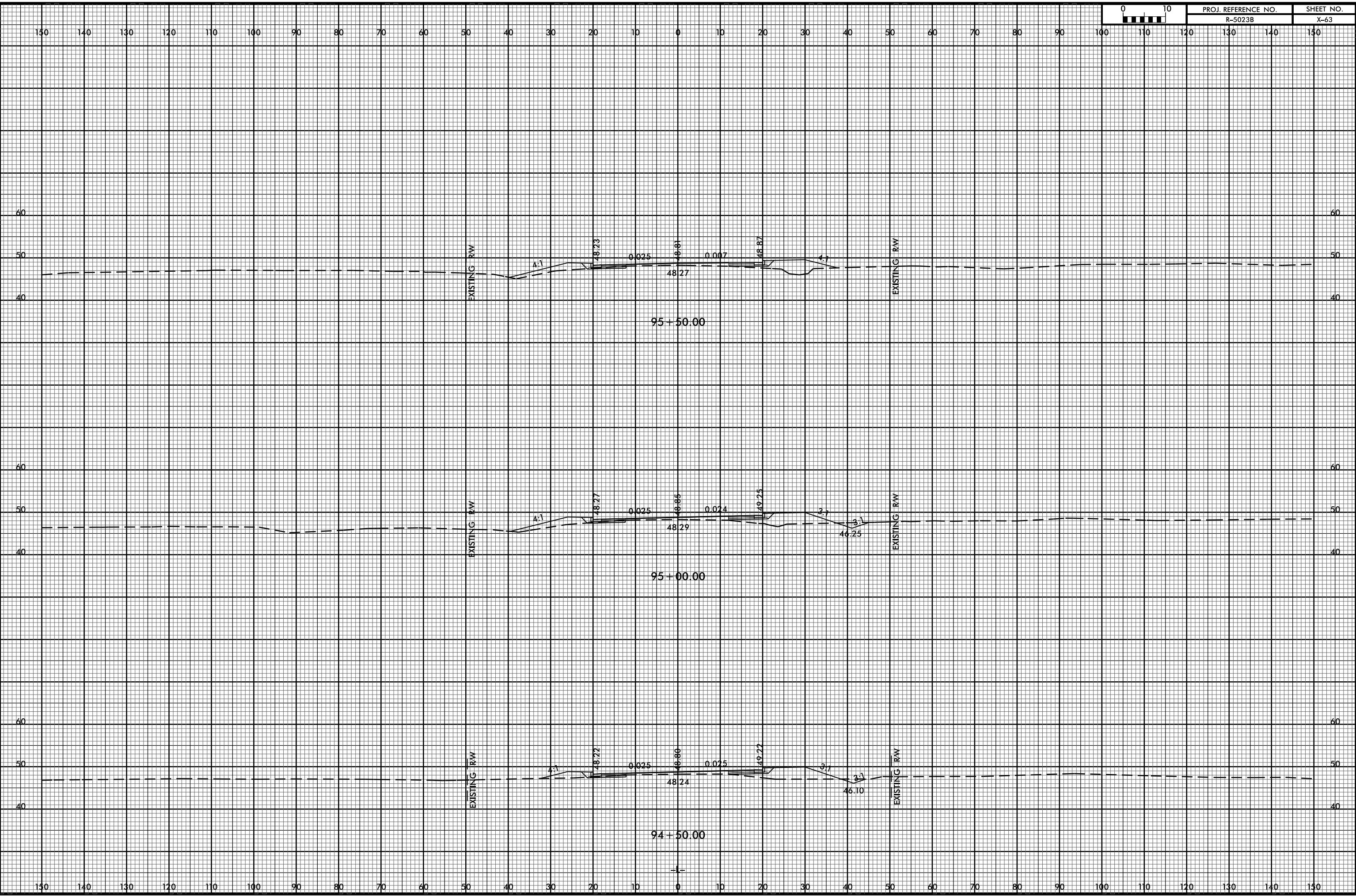

8/23/99

31-OCT-2016 10:28  
C:\Users\jg\Documents\49353 Division 3 Environmental Outsourcing\Task Order 02 - NC 53\Roadway\XSC\5023b.rdy.xpl.l.dgn

0	10	PROJ. REFERENCE NO.	SHEET NO.
		R-5023B	X-64

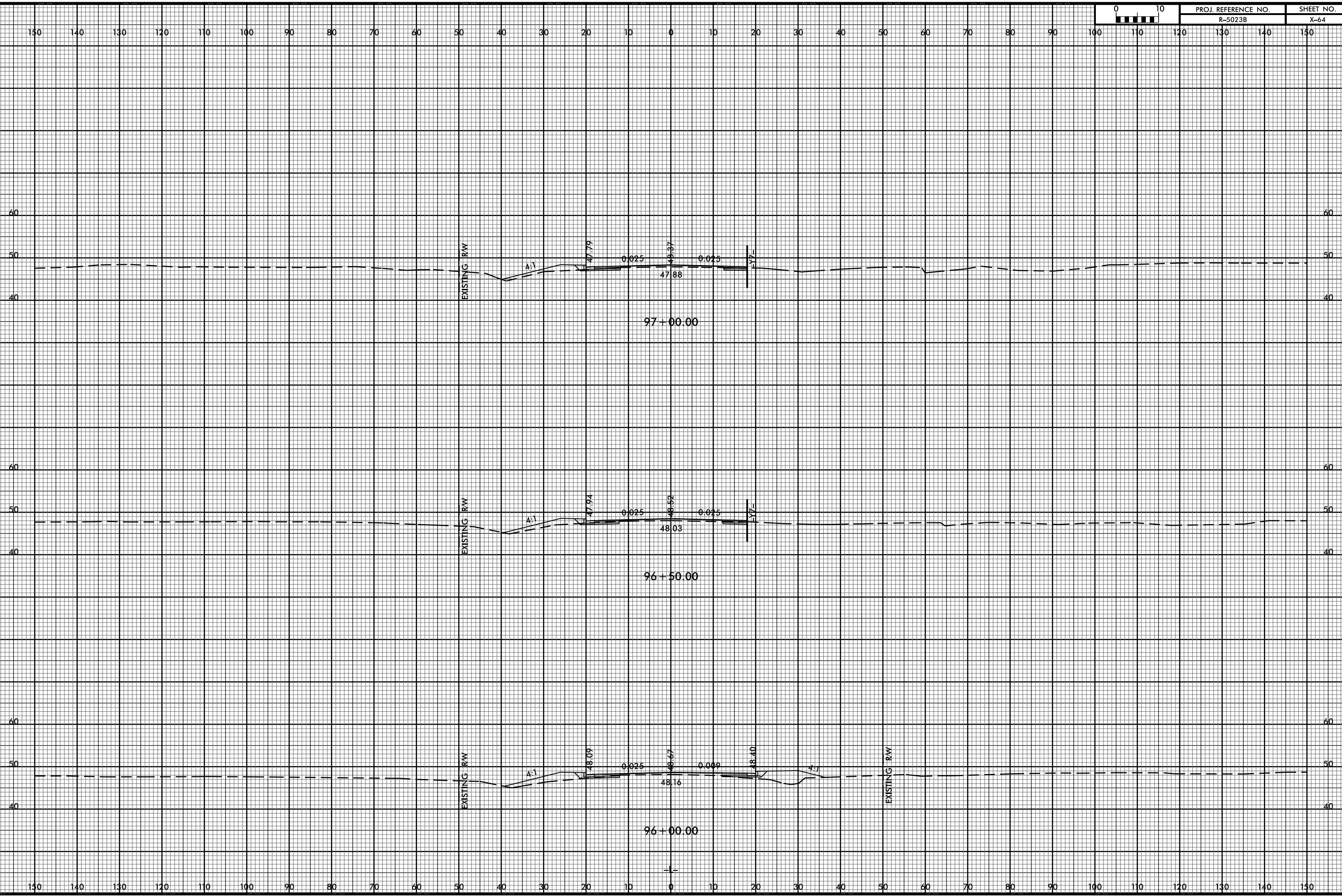

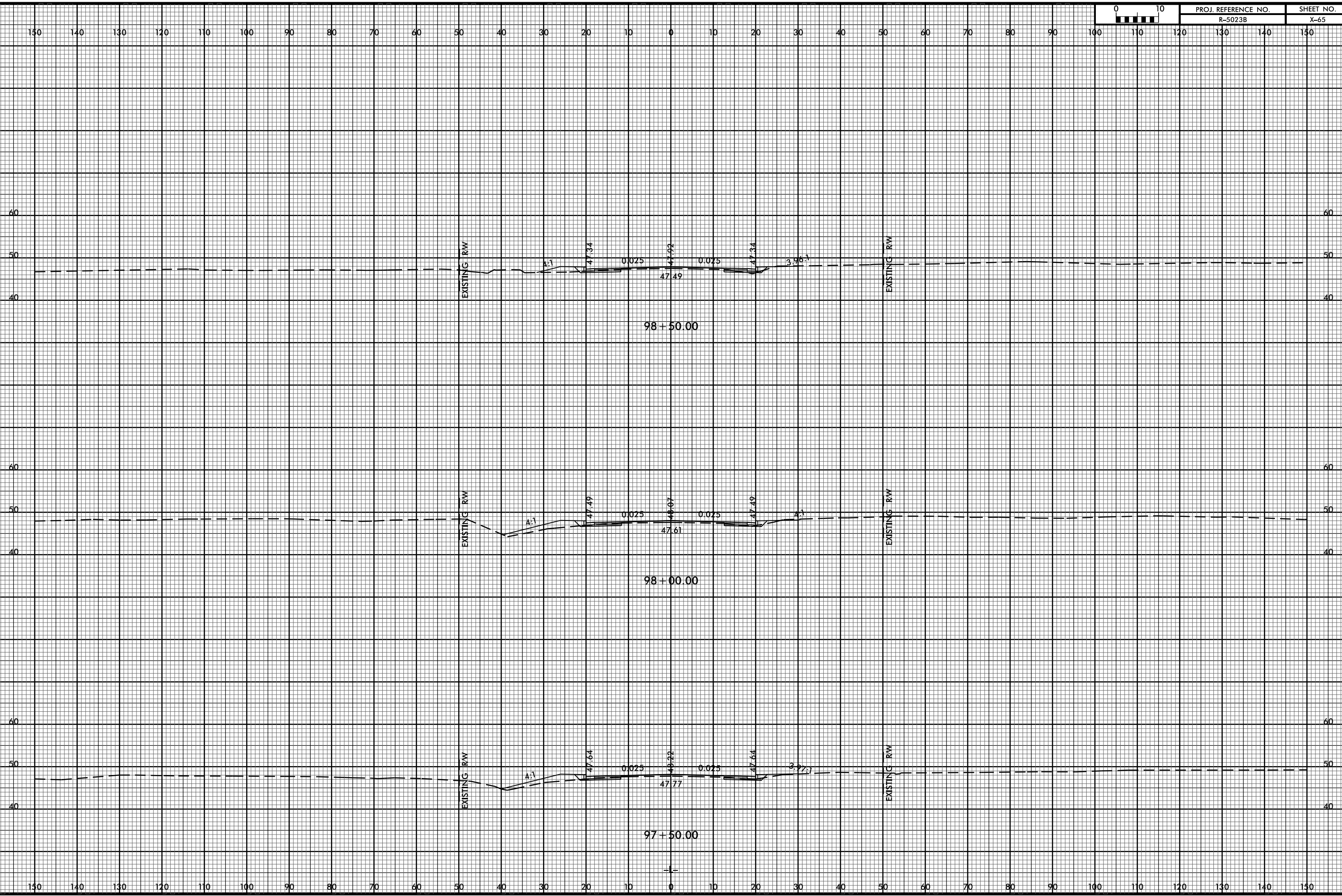
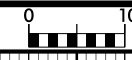



8/23/99  
31-OCT-2016 10:28  
C:\Users\jgarcia\OneDrive\Documents\49353 Division 3 Environmental Outsourcing\Task Order 02 - NC 53\Roadway\SC\5023b.rdy.xpl.l.dgn

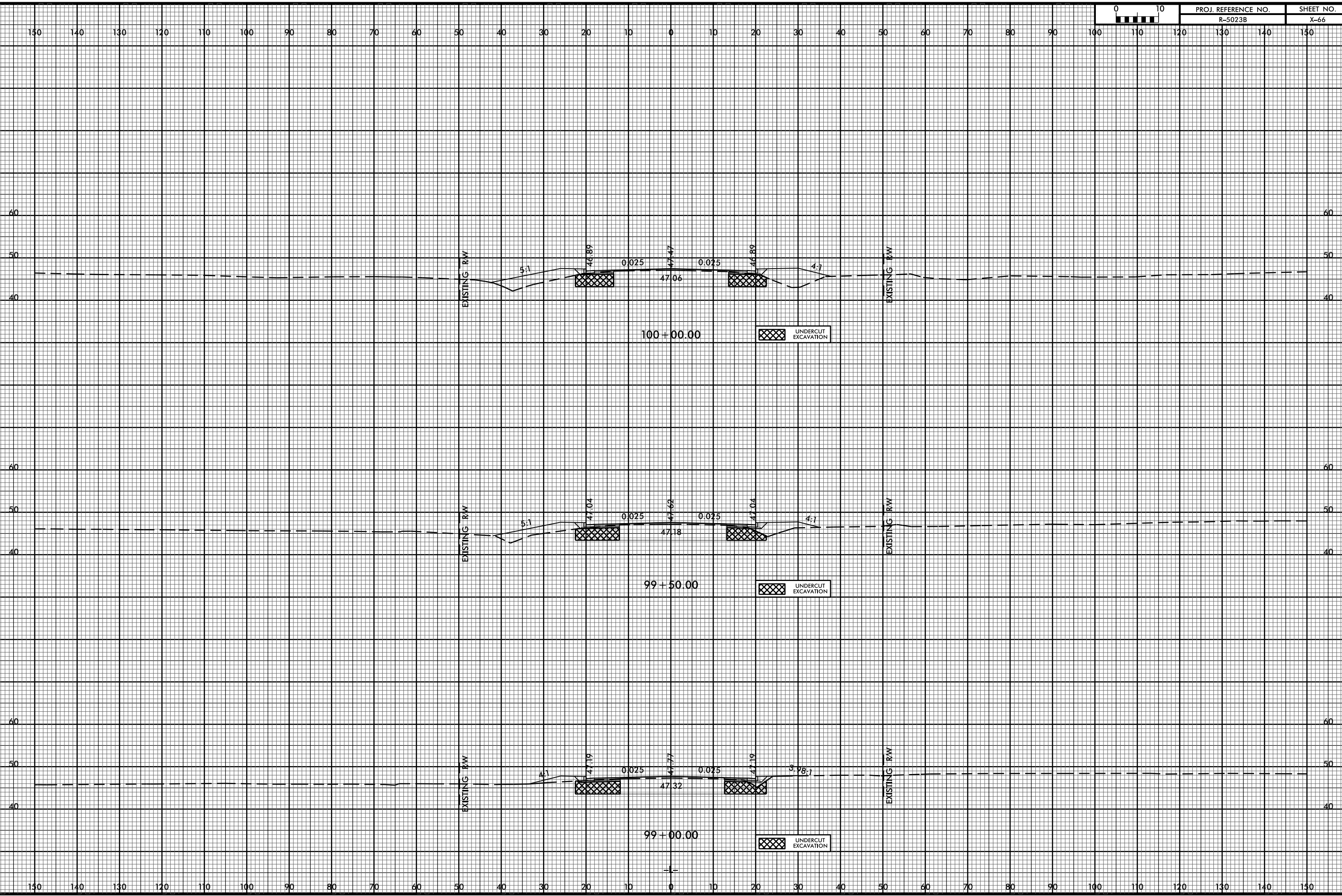

8/23/99  
31-OCT-2016 10:28  
C:\Users\jgarcia\OneDrive\Documents\49353 Division 3 Environmental Outsourcing\Task Order 02 - NC 53\Roadway\XSC\5023b.rdy.xpl.dgn

0	10
PROJ. REFERENCE NO. R-5023B	
SHEET NO. X-67	

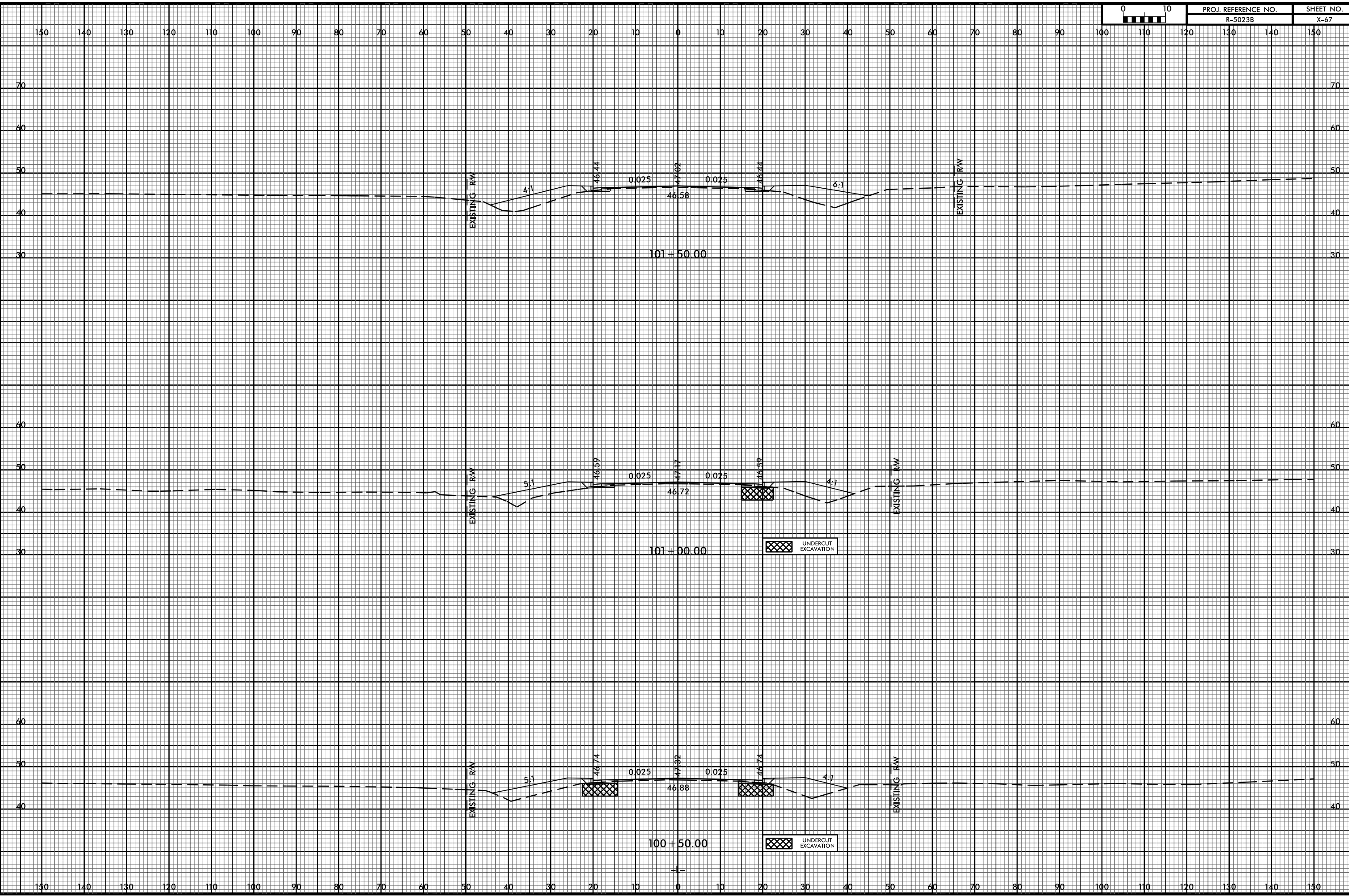

31-OCT-2016 10:29  
C:\Users\jg53\Documents\49353 Division 3 Environmental Outsourcing\Task Order 02 - NC 53\Roadway\XSC\5023b.rdy.xpl.dgn  
8/23/99

0 10	PROJ. REFERENCE NO. R-5023B	SHEET NO. X-68
------	--------------------------------	-------------------

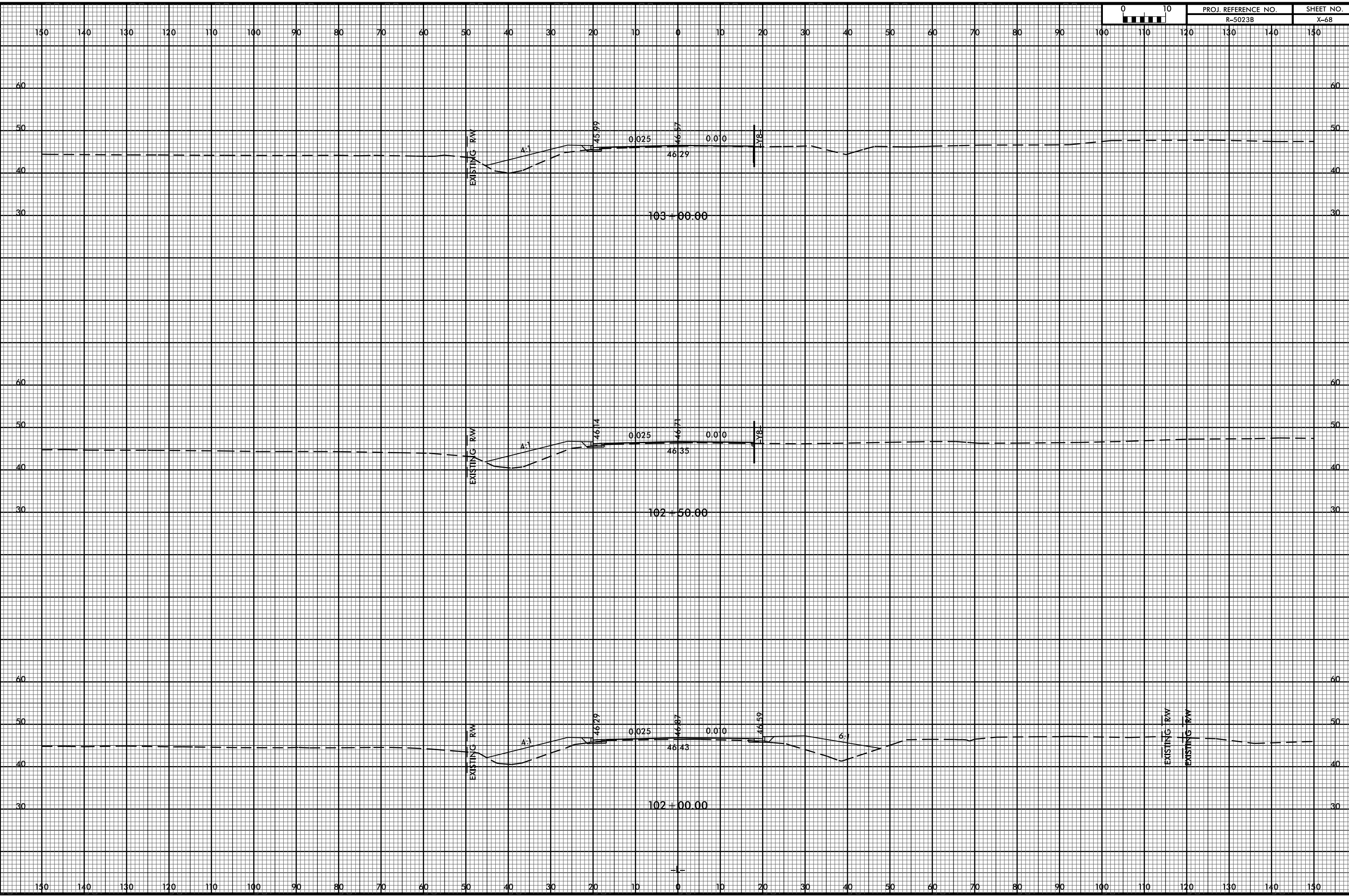

8/23/99  
31-OCT-2016 10:29  
C:\Users\jg\Documents\49353 Environmental Outsourcing\Task Order 02 - NC 53\Roadway\SC\5023b.rdy.xpl.l.dgn

0	10	PROJ. REFERENCE NO.	SHEET NO.
		R-5023B	X-69

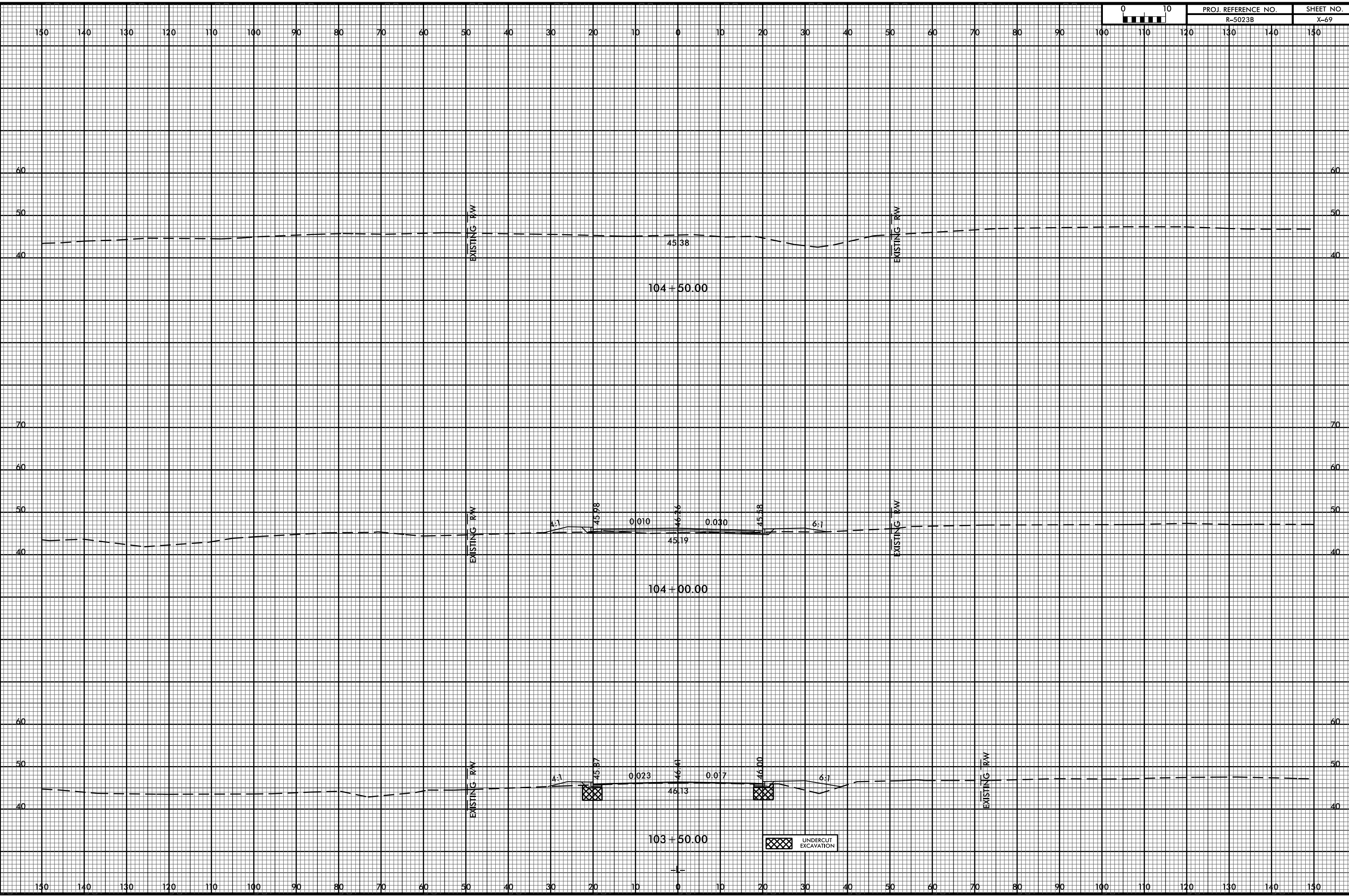



PROJ. REFERENCE NO.  
R-5023B

SHEET NO.  
X-70

150 140 130 120 110 100 90 80 70 60 50 40 30 20 10 0 10 20 30 40 50 60 70 80 90 100 110 120 130 140 150

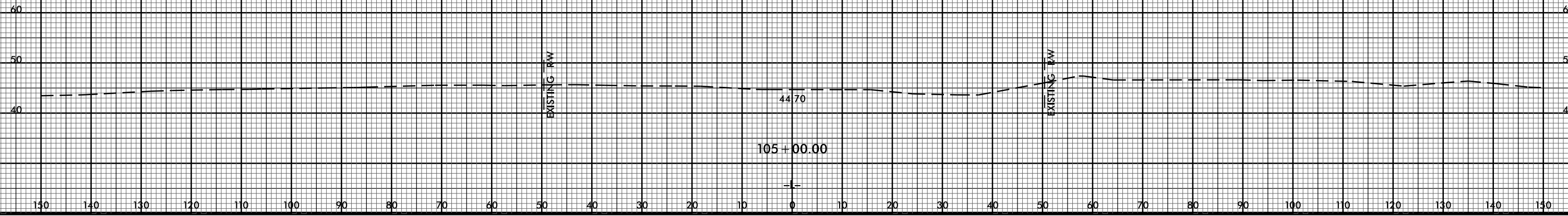

150 140 130 120 110 100 90 80 70 60 50 40 30 20 10 0 10 20 30 40 50 60 70 80 90 100 110 120 130 140 150

31-OCT-2016 10:29  
C:\Users\jgarcia\Documents\49353 Division 3 Environmental Outsourcing\Task Order 02 - NC 53\Roadway\XSC\5023b.rdy.xpl.11.dgn  
8/23/99

0 10	PROJ. REFERENCE NO.	SHEET NO.
	R-5023B	X-71

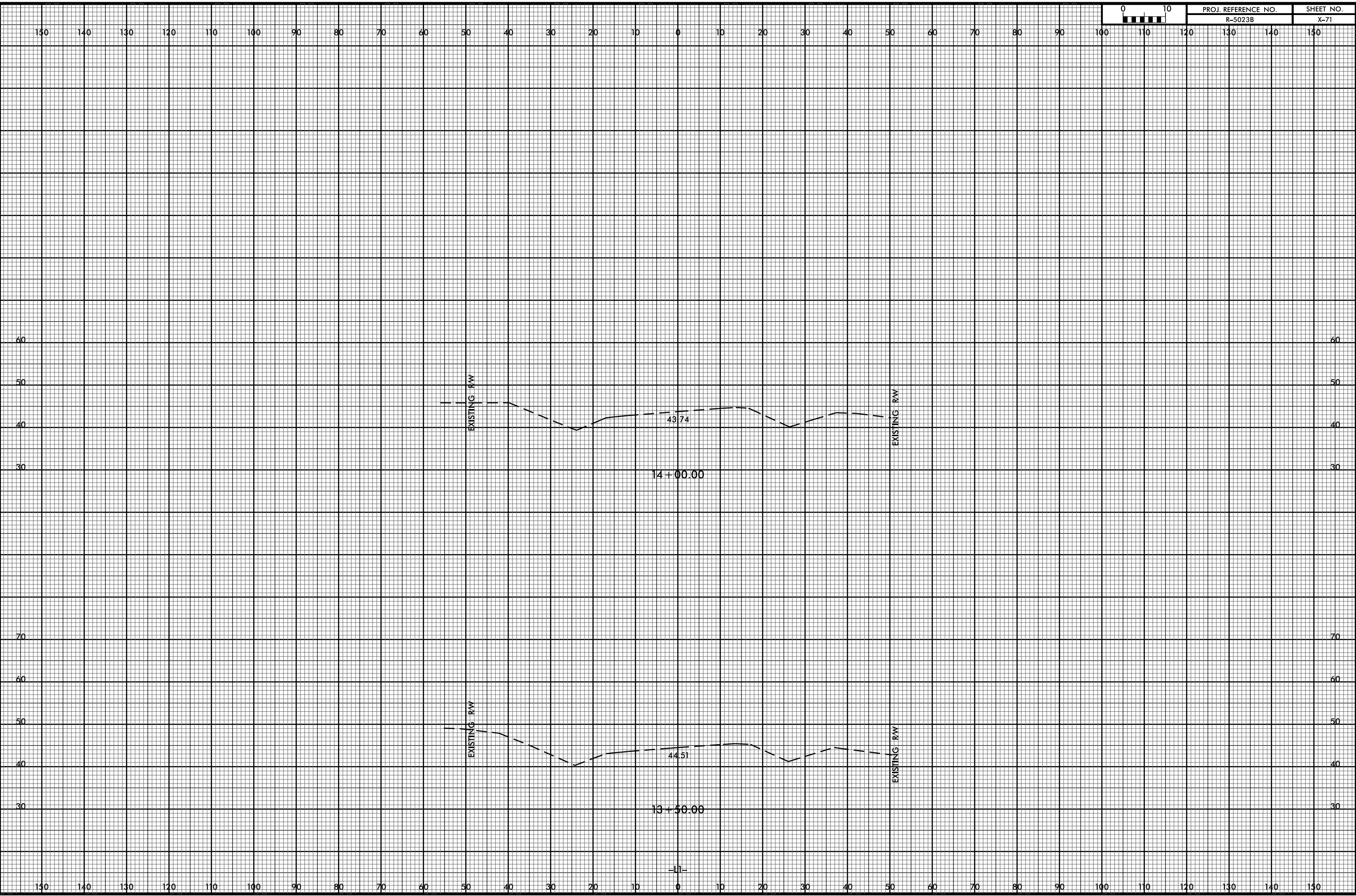

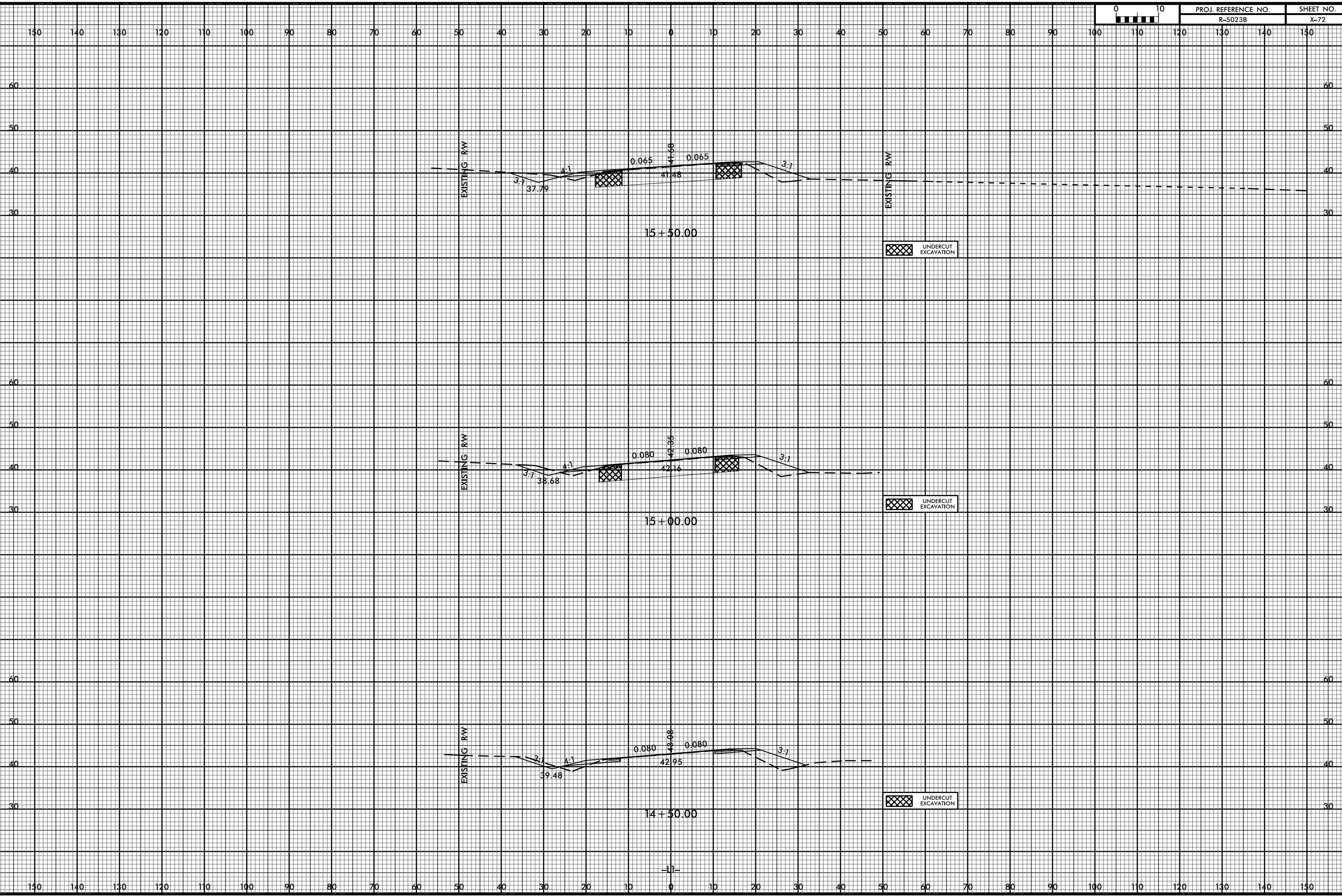



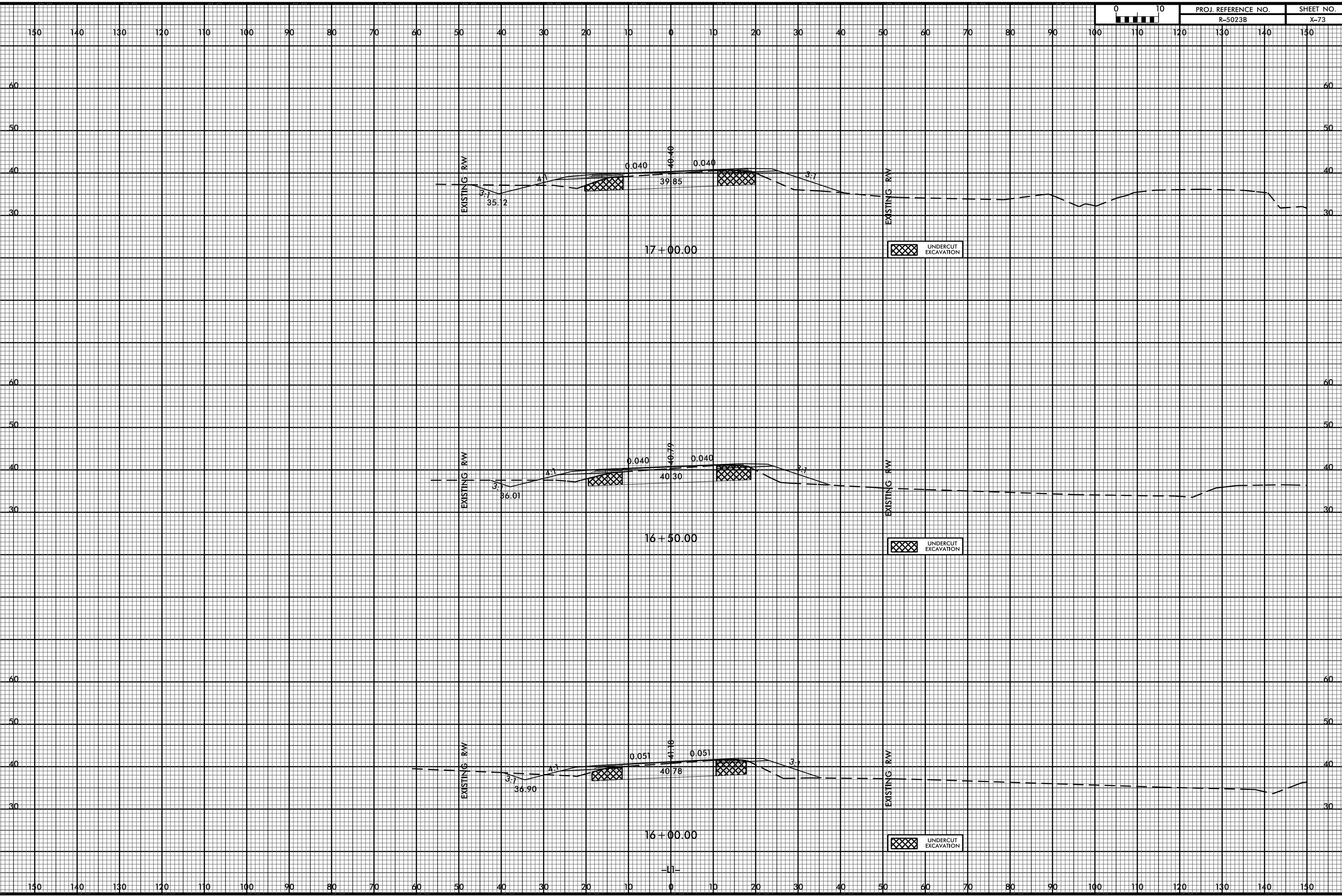
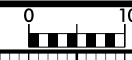

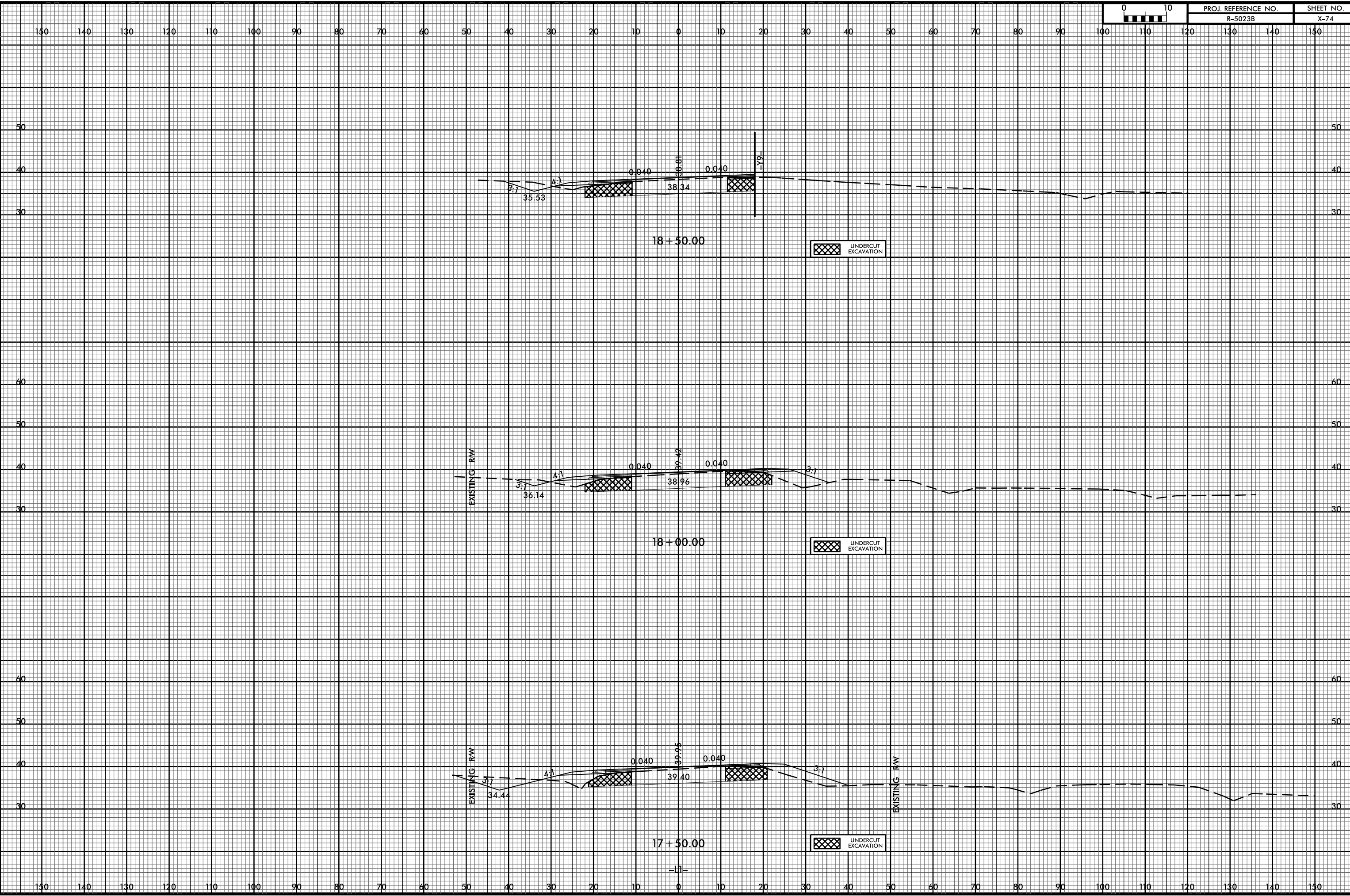

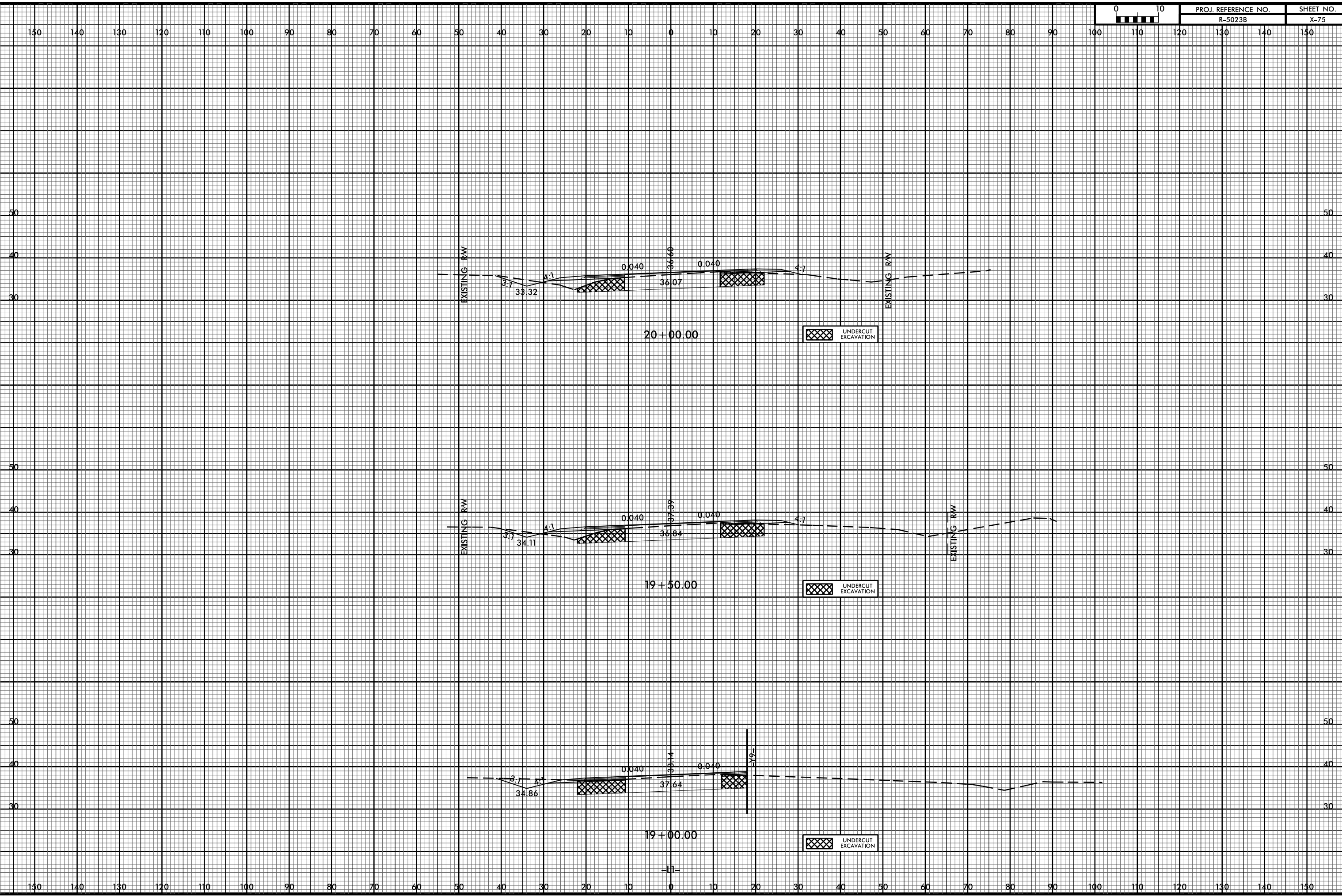
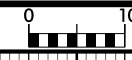

8/23/99  
31-OCT-2016 10:29  
C:\Users\jgarcia\OneDrive\Documents\49353 Division 3 Environmental Outsourcing\Task Order 02 - NC 53\Roadway\XSC\5023b.rdy.xpl.ll.dgn

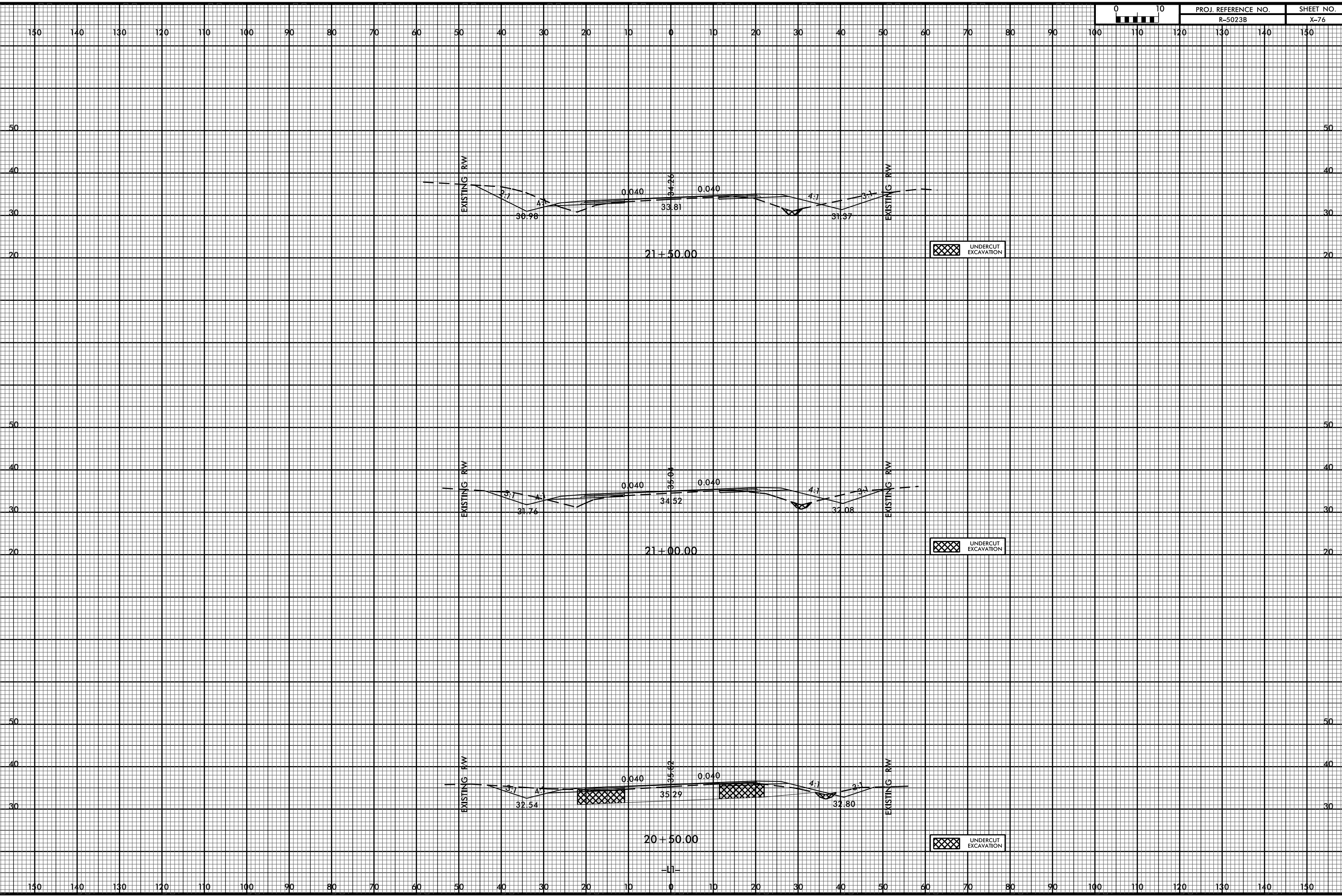

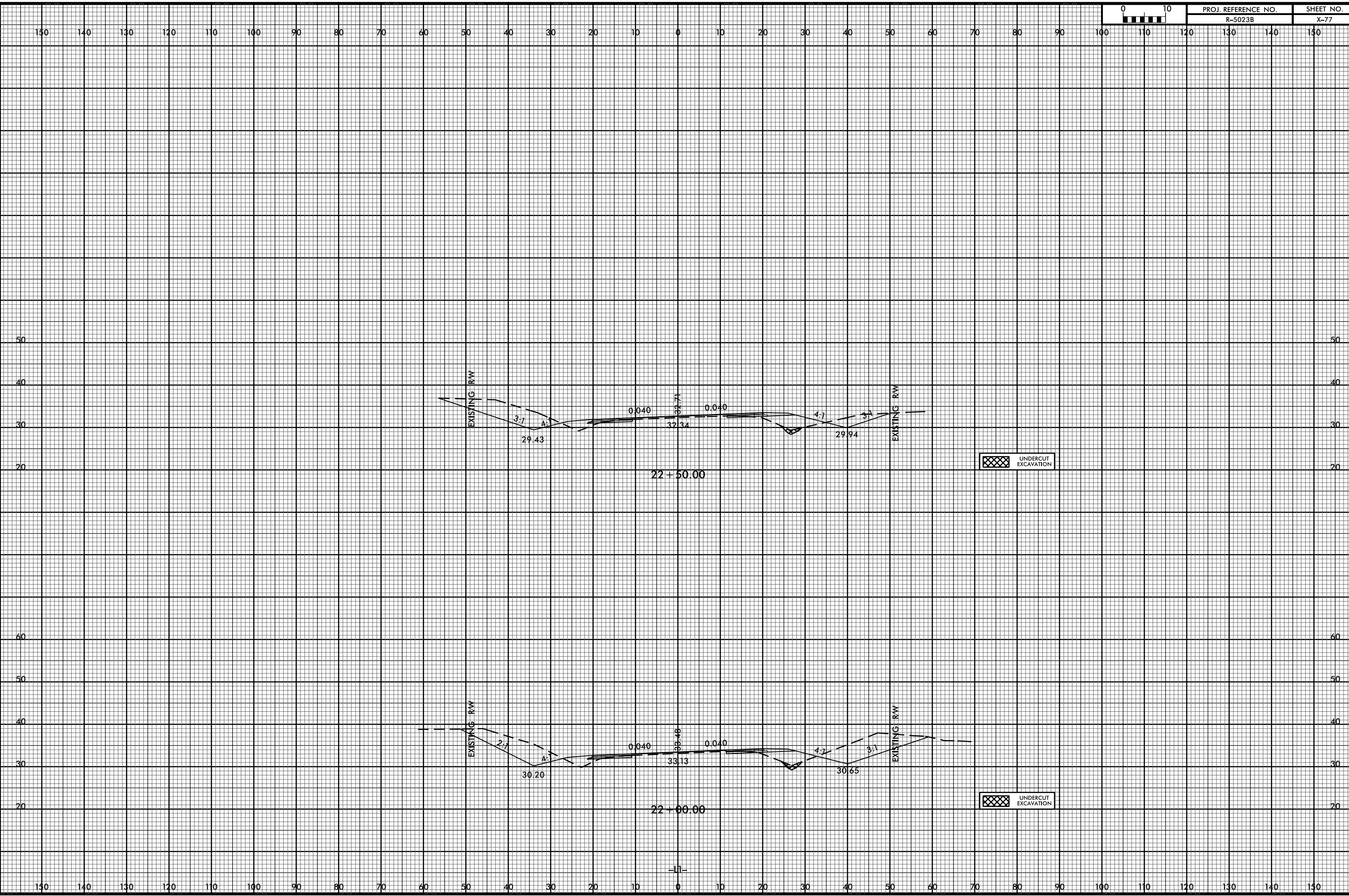

31-OCT-2016 10:30  
C:\Users\jgarcia\OneDrive\Documents\49353 Division 3 Environmental Outsourcing\Task Order 02 - NC 53\Roadway\XSC\5023b.rdy.xpl.dgn  
8/23/99

0 10	PROJ. REFERENCE NO. R-5023B	SHEET NO. X-78
------	--------------------------------	-------------------

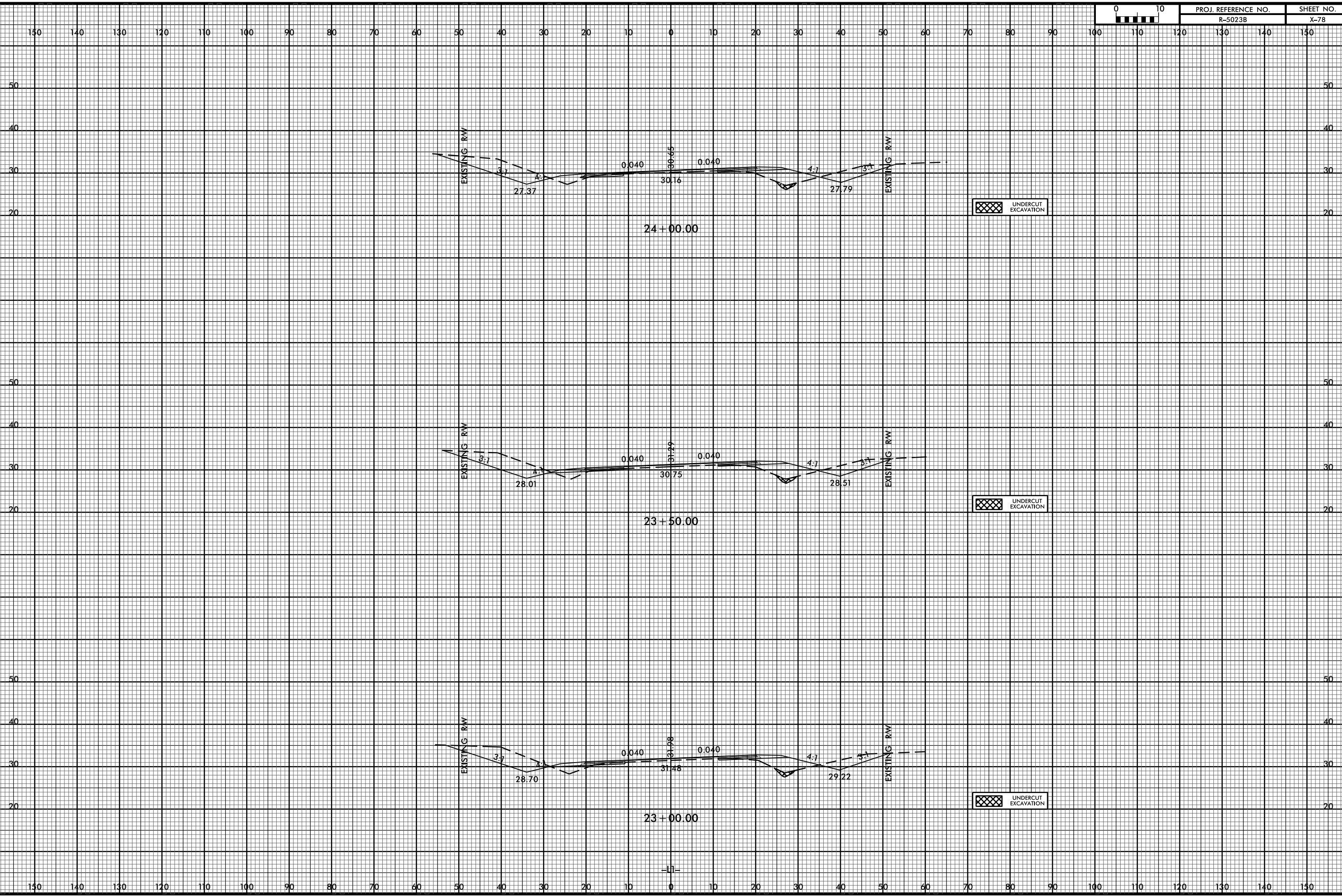

8/23/99  
31-OCT-2016 10:30  
\\S:\Projects\49353\Division 3 Environmental Outsourcing\Task Order 02 - NC 53\Roadway\XSC\5023b.rdy.xpl.11.dgn

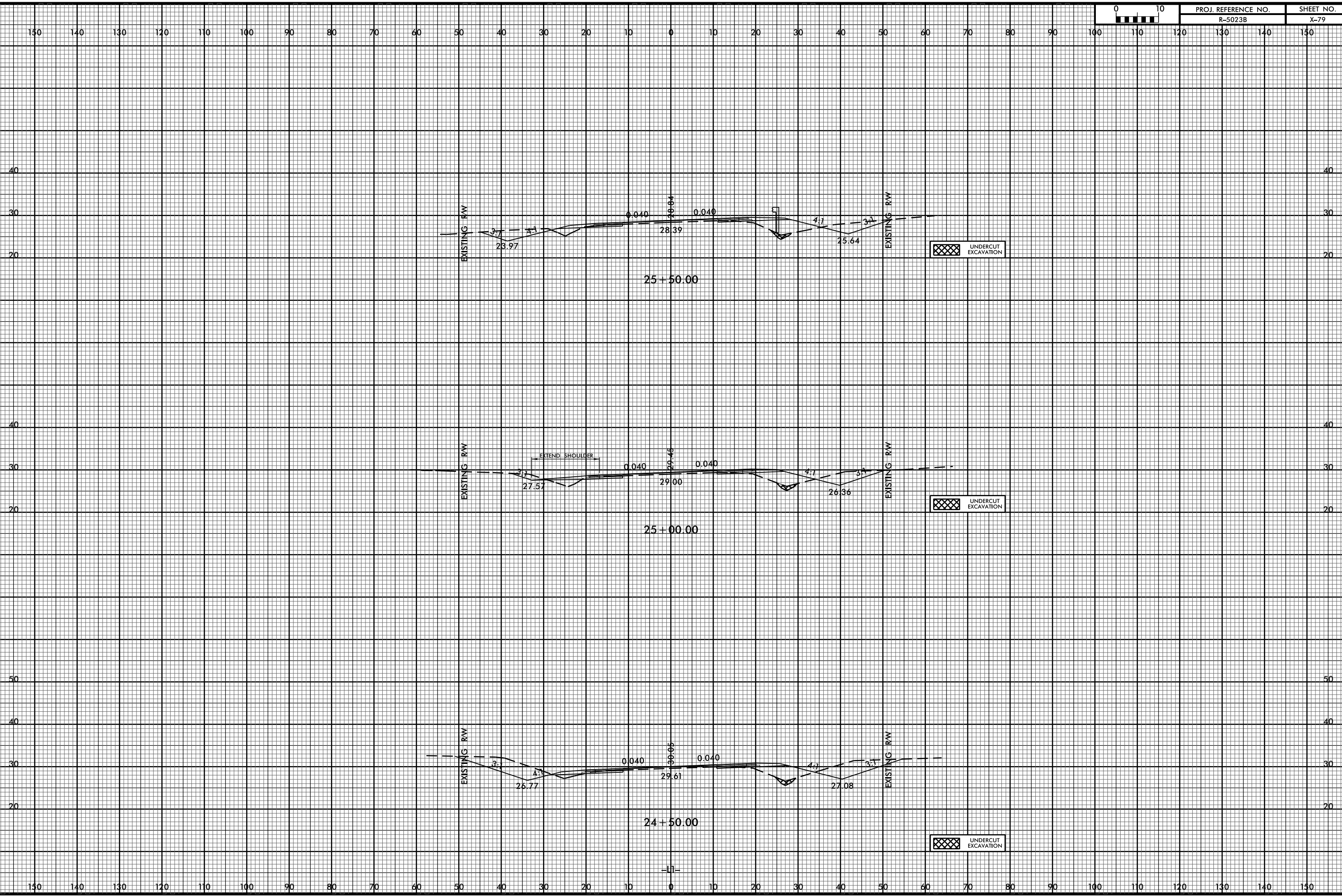



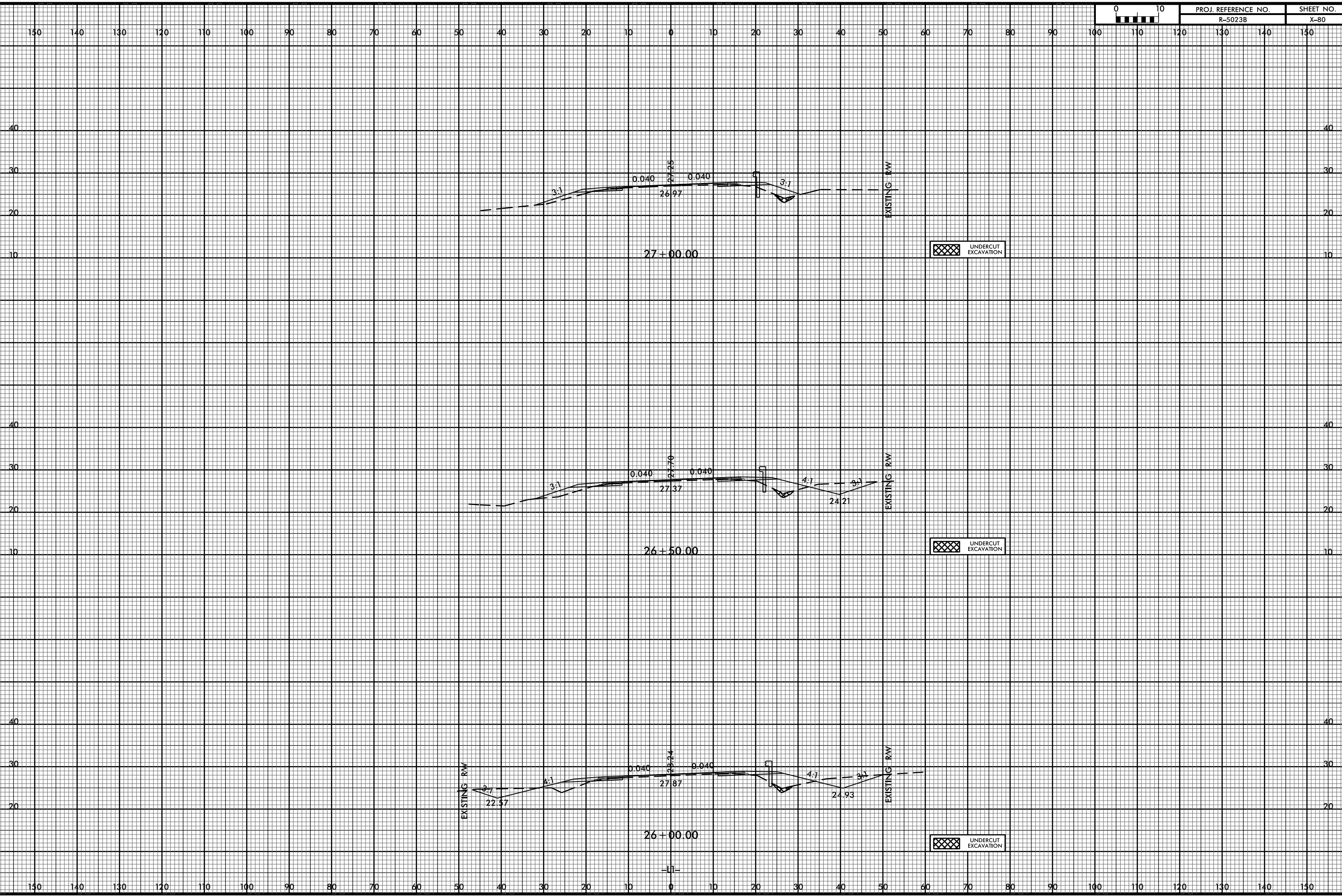
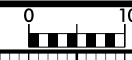



PROJ. REFERENCE NO. R-5023B	SHEET NO. X-81
--------------------------------	-------------------

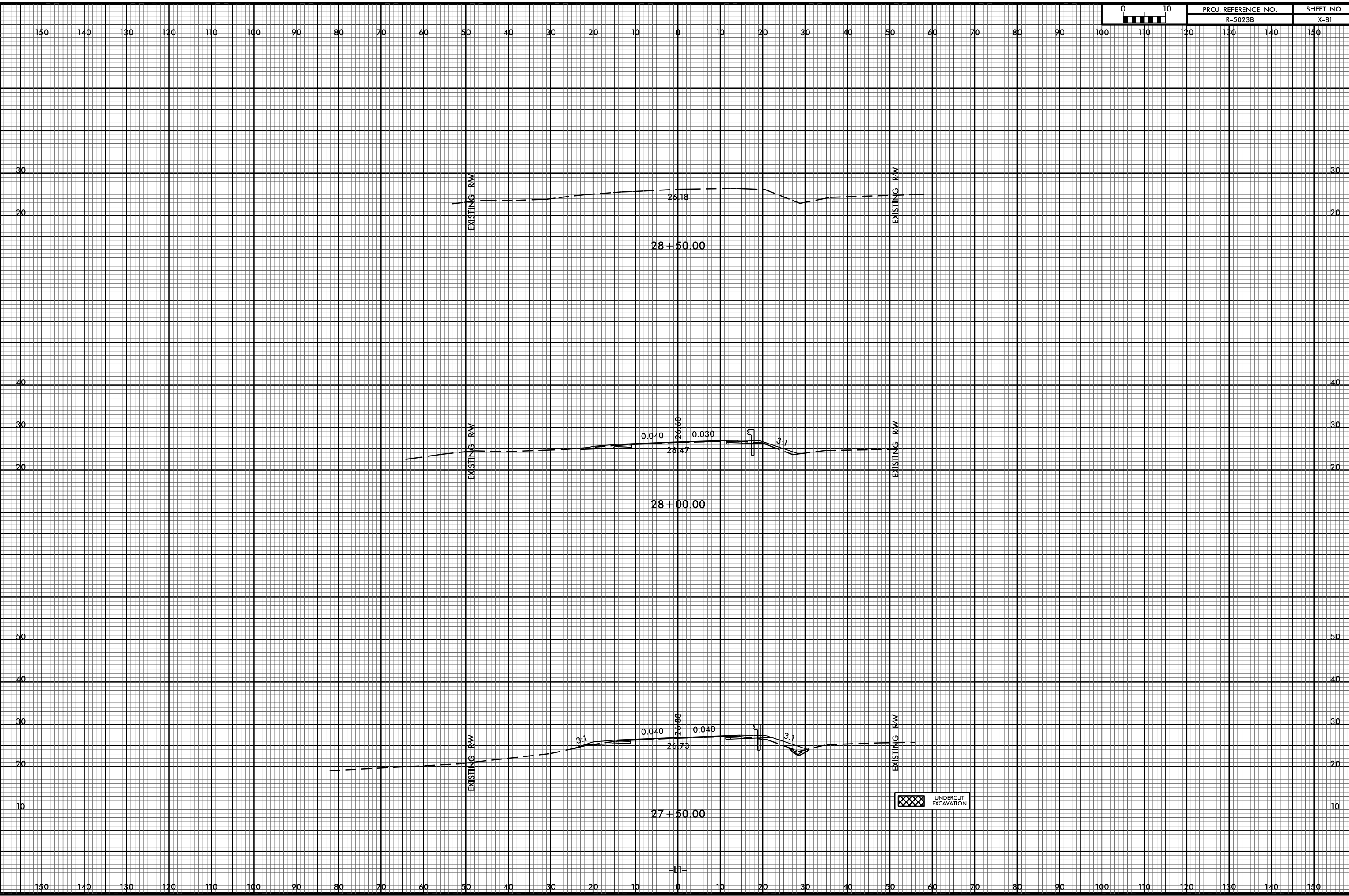

UNDERCUT EXCAVATION



PROJ. REFERENCE NO.	SHEET NO.
R-5023B	X-82

150 140 130 120 110 100 90 80 70 60 50 40 30 20 10 0 10 20 30 40 50 60 70 80 90 100 110 120 130 140 150

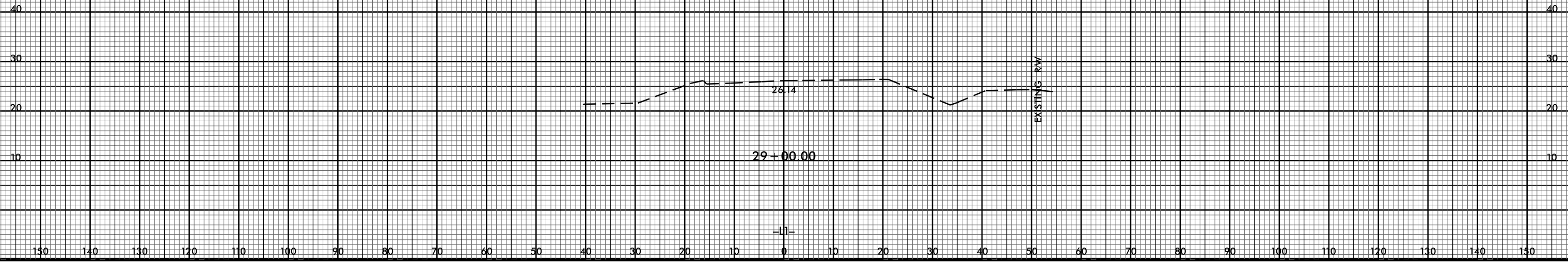

8/23/99



PROJ. REFERENCE NO.  
R-5023B

SHEET NO.  
X-83

150 140 130 120 110 100 90 80 70 60 50 40 30 20 10 0 10 20 30 40 50 60 70 80 90 100 110 120 130 140 150

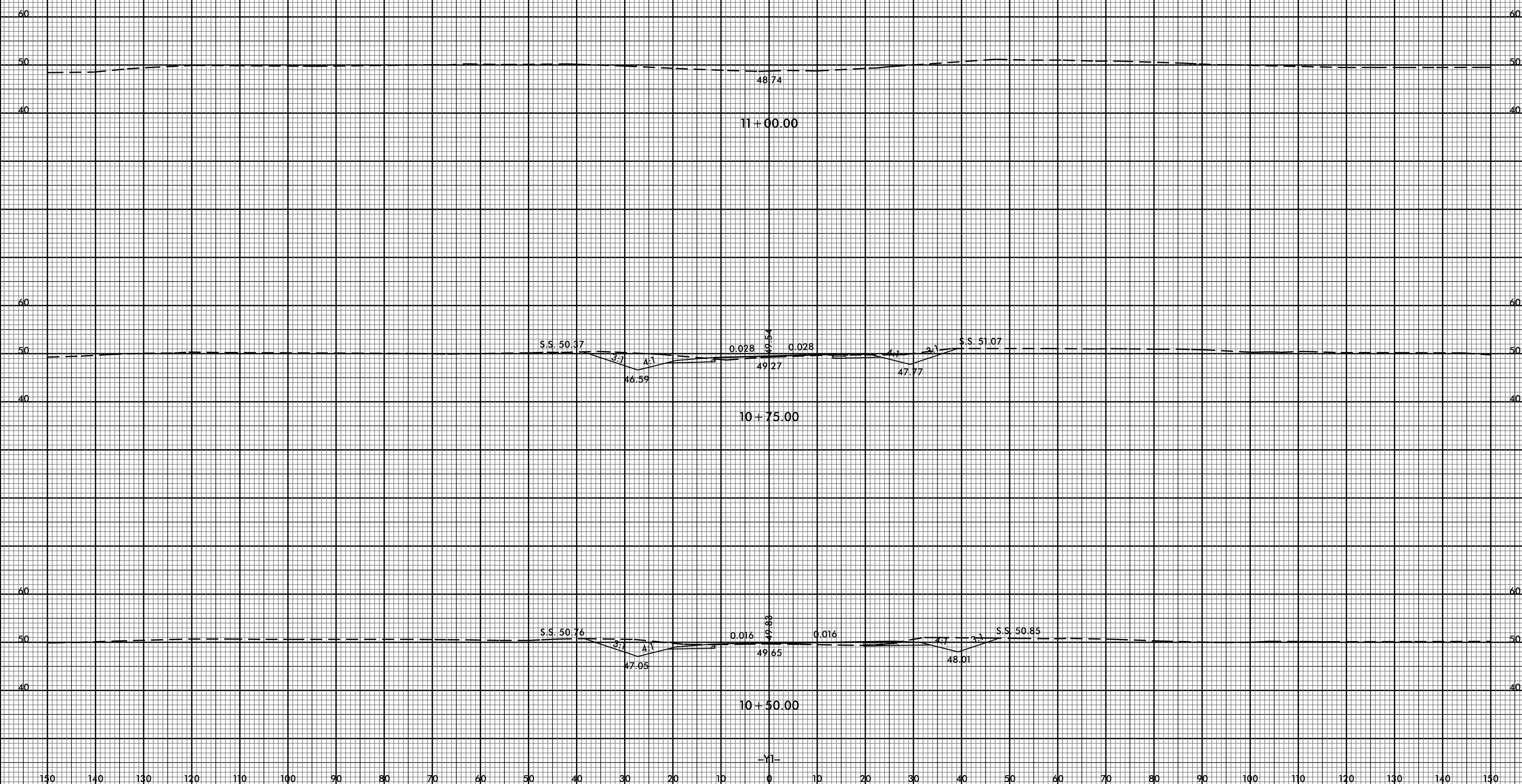

150 140 130 120 110 100 90 80 70 60 50 40 30 20 10 0 10 20 30 40 50 60 70 80 90 100 110 120 130 140 150

31-OCT-2016 10:30  
C:\Users\jgarcia\Documents\49353 Division 3 Environmental Outsourcing\Task Order 02 - NC 53\Roadway\SC\5023b.rdy.xpl.jldgn

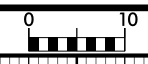

PROJ. REFERENCE NO.  
R-5023B

SHEET NO.  
X-84

150 140 130 120 110 100 90 80 70 60 50 40 30 20 10 0 10 20 30 40 50 60 70 80 90 100 110 120 130 140 150

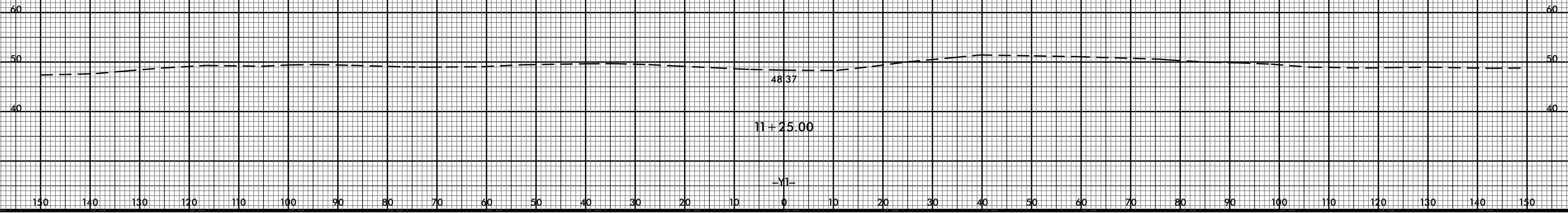

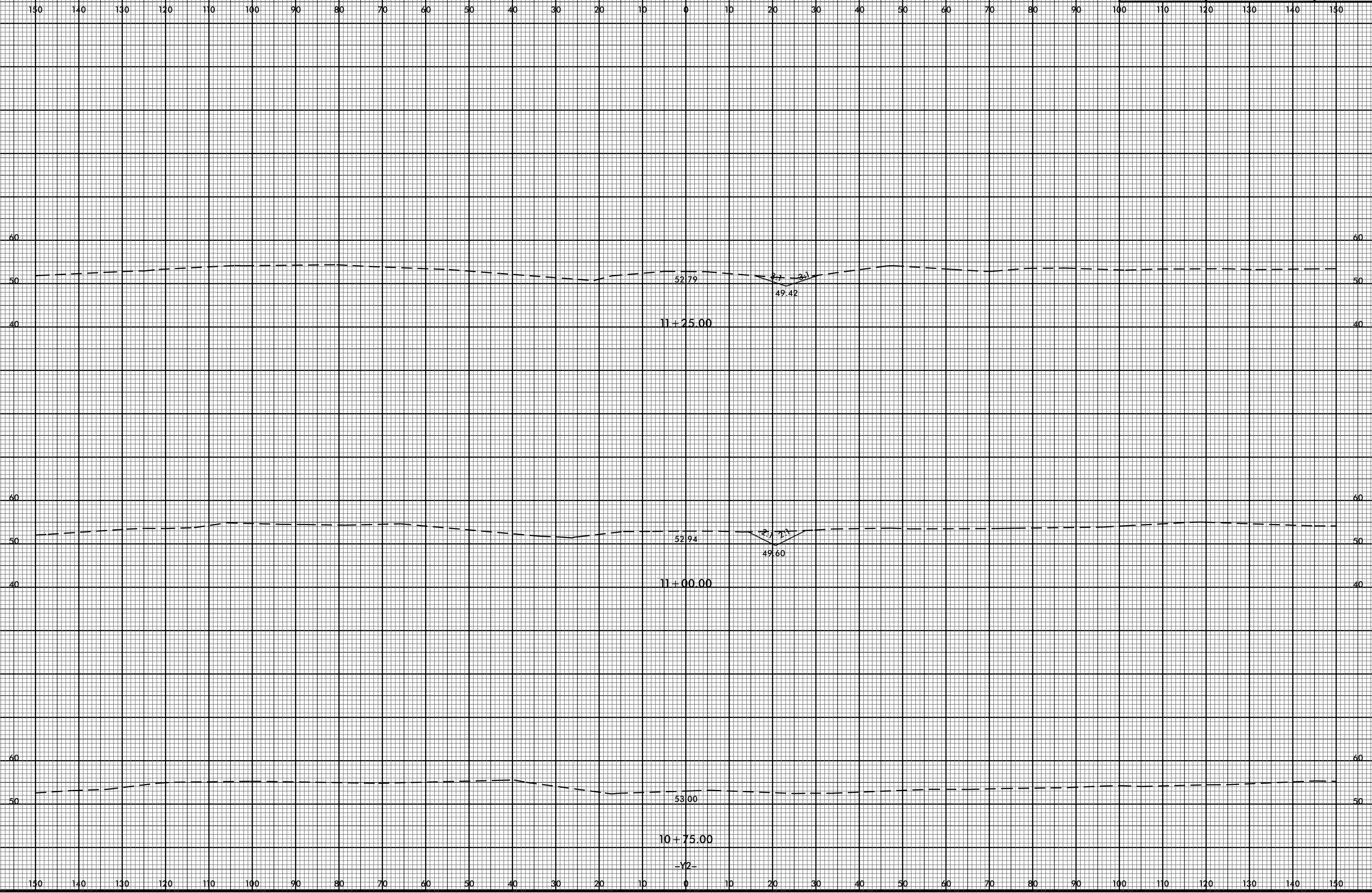

8/23/99



PROJ. REFERENCE NO.	SHEET NO.
R-5023B	X-86

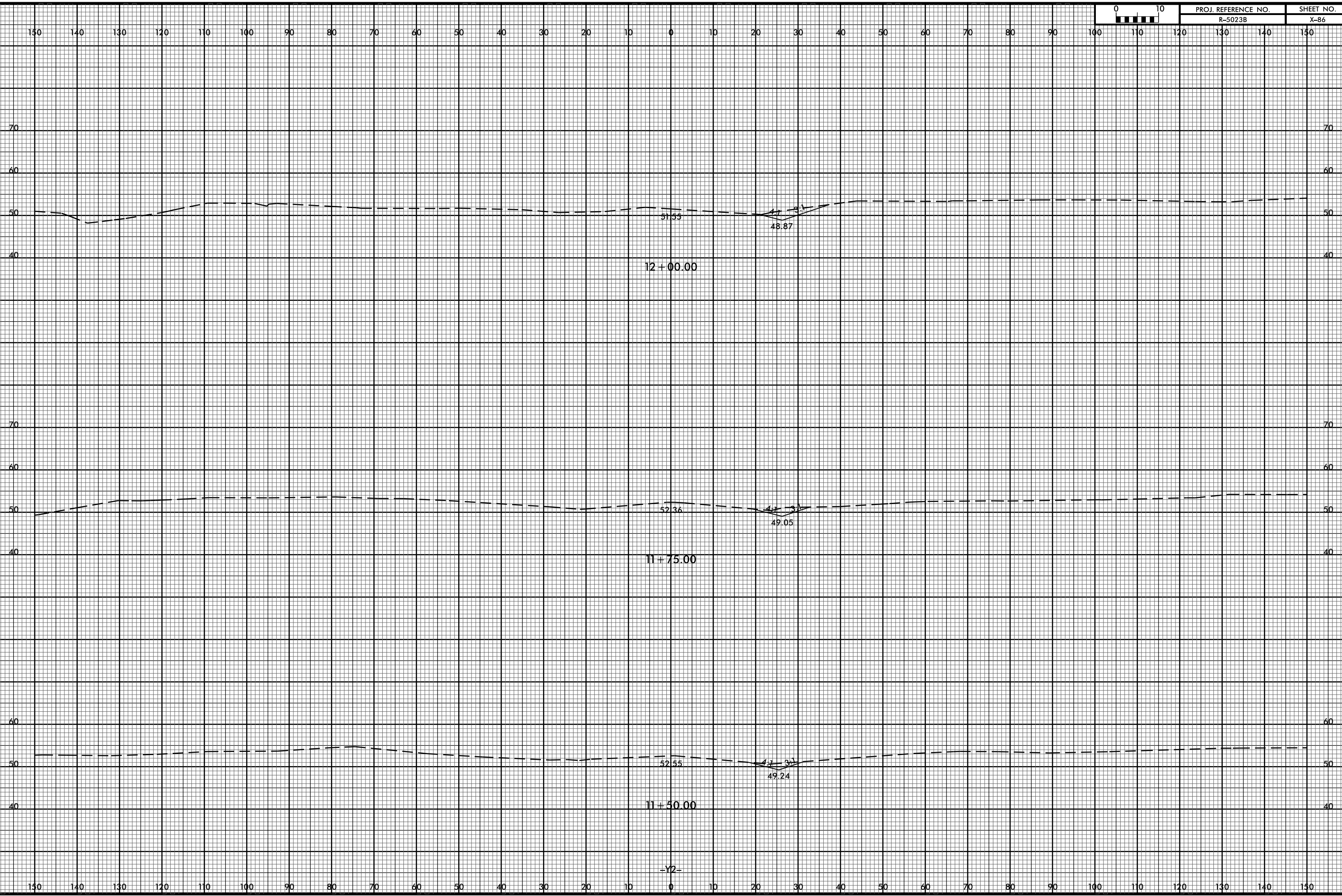

31-OCT-2016 10:30  
C:\Users\jgarcia\Documents\49353 Division 3 Environmental Outsourcing\Task Order 02 - NC 53\Roadway\XSC\5023B.rdy.xpl.yc.dgn

\$\$\$SUNNY\$\$\$



8/23/99

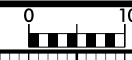

PROJ. REFERENCE NO.	SHEET NO.
R-5023B	X-87

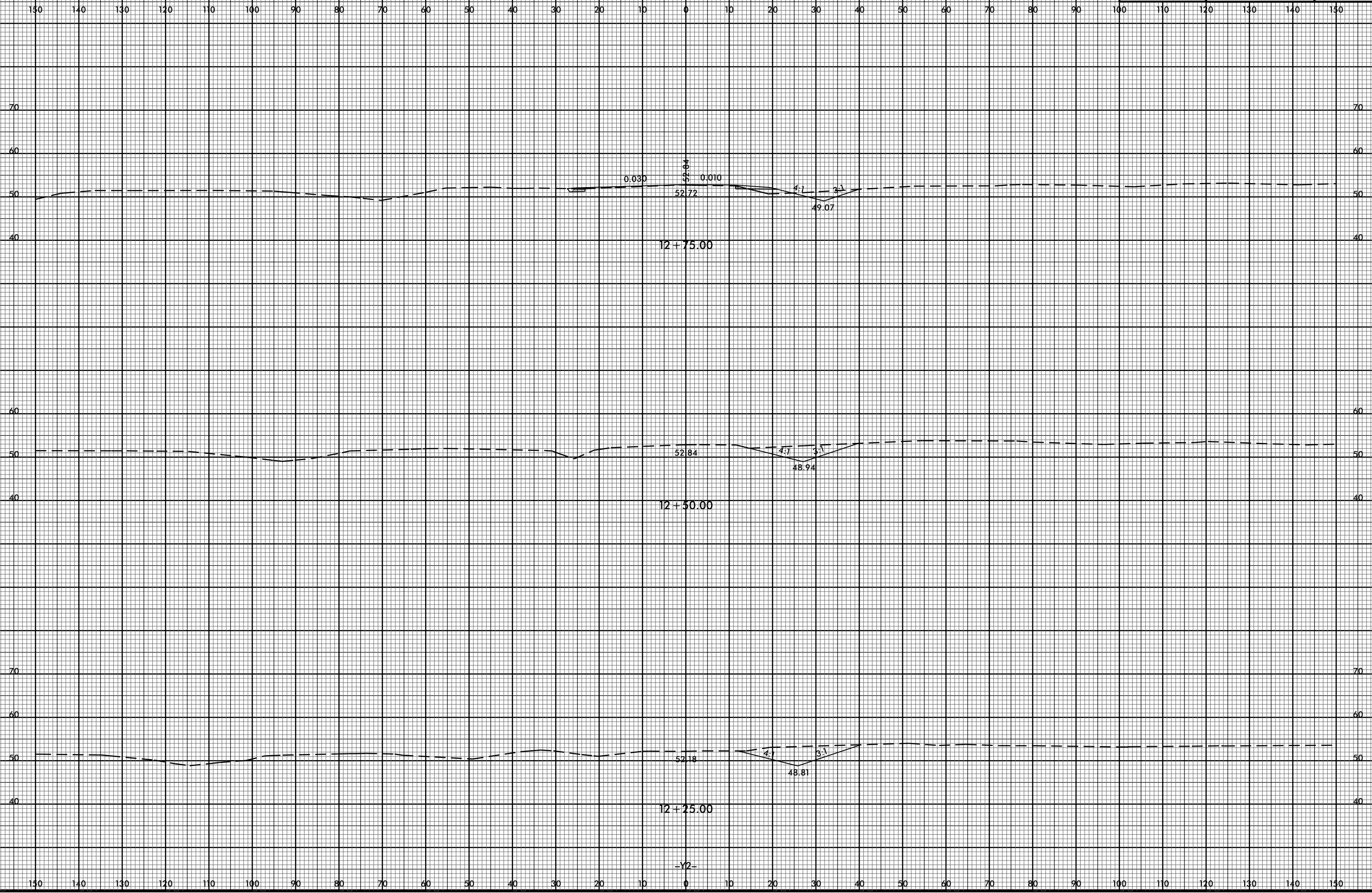

31-OCT-2016 10:30  
C:\Users\jg\Documents\49353 Division 3 Environmental Outsourcing\Task Order 02 - NC 53\Roadway\XSC\5023B.rdy.xpl.y.c.dgn

-Y2-

8/23/99

31-OCT-2016 10:31  
C:\Users\jgarcia\Documents\49353 Division 3 Environmental Outsourcing\Task Order 02 - NC 53\Roadway\XSC\5023b.rdy.xpl.yc.dgn

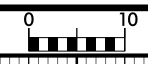

PROJ. REFERENCE NO.	SHEET NO.
R-5023B	X-88

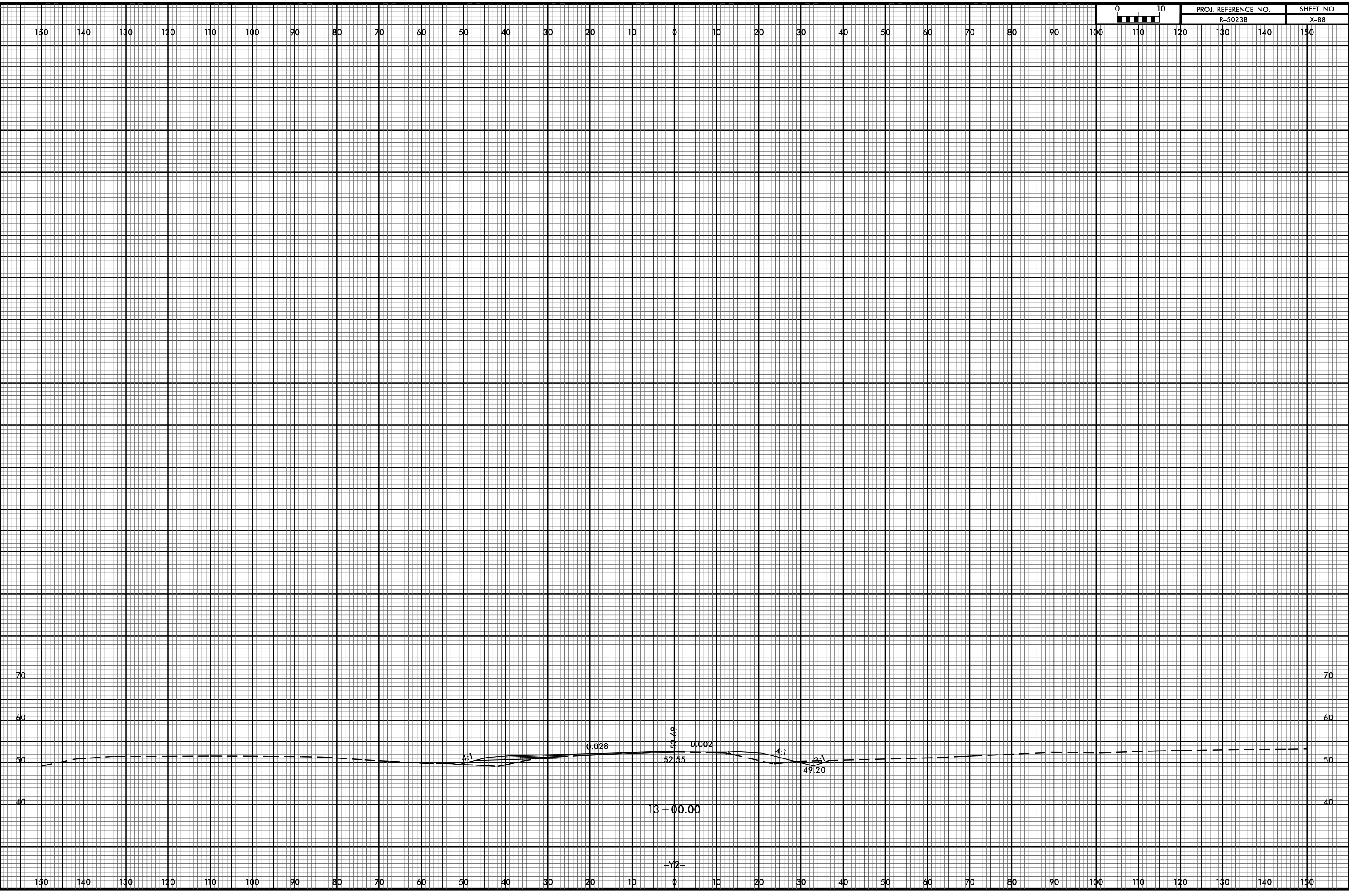

150 140 130 120 110 100 90 80 70 60 50 40 30 20 10 0 10 20 30 40 50 60 70 80 90 100 110 120 130 140 150

8/23/99

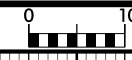

PROJ. REFERENCE NO. R-5023B	SHEET NO. X-89
--------------------------------	-------------------

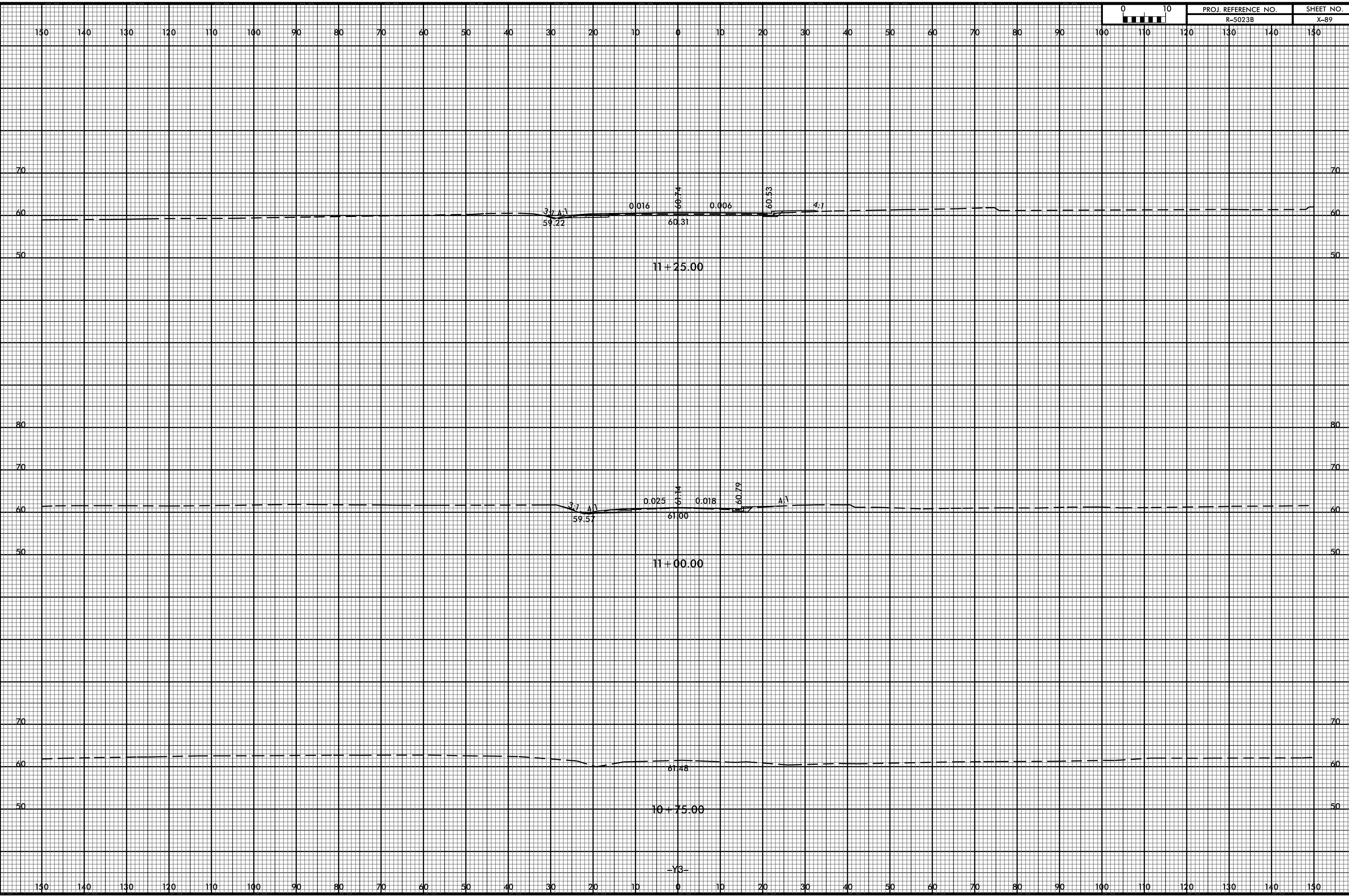

31-OCT-2016 10:31  
C:\Users\jg\Documents\49353 Division 3 Environmental Outsourcing\Task Order 02 - NC 53\Roadway\SC\1-5023b.rdy.xpl.y3.dgn

150 140 130 120 110 100 90 80 70 60 50 40 30 20 10 0 10 20 30 40 50 60 70 80 90 100 110 120 130 140 150

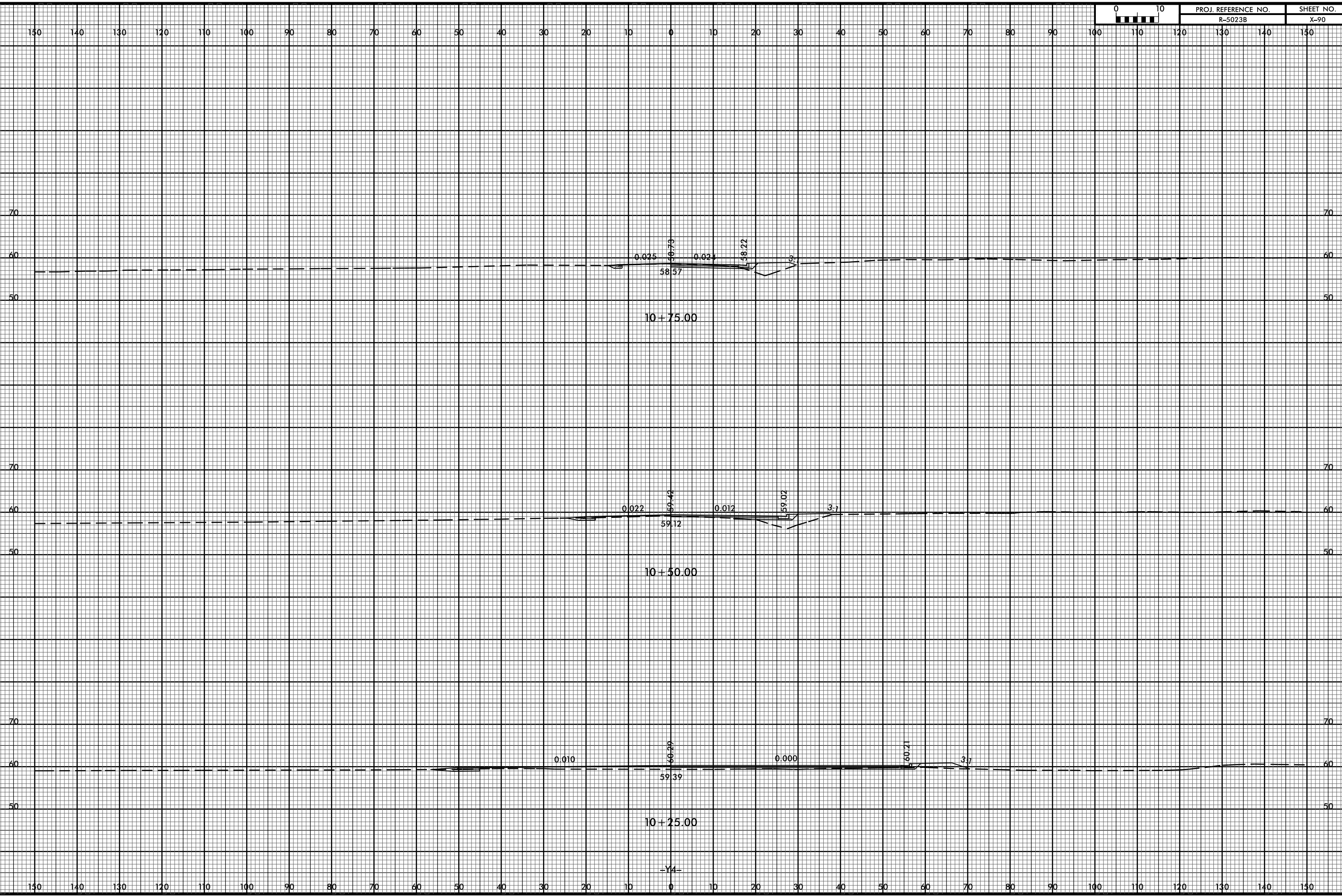
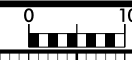

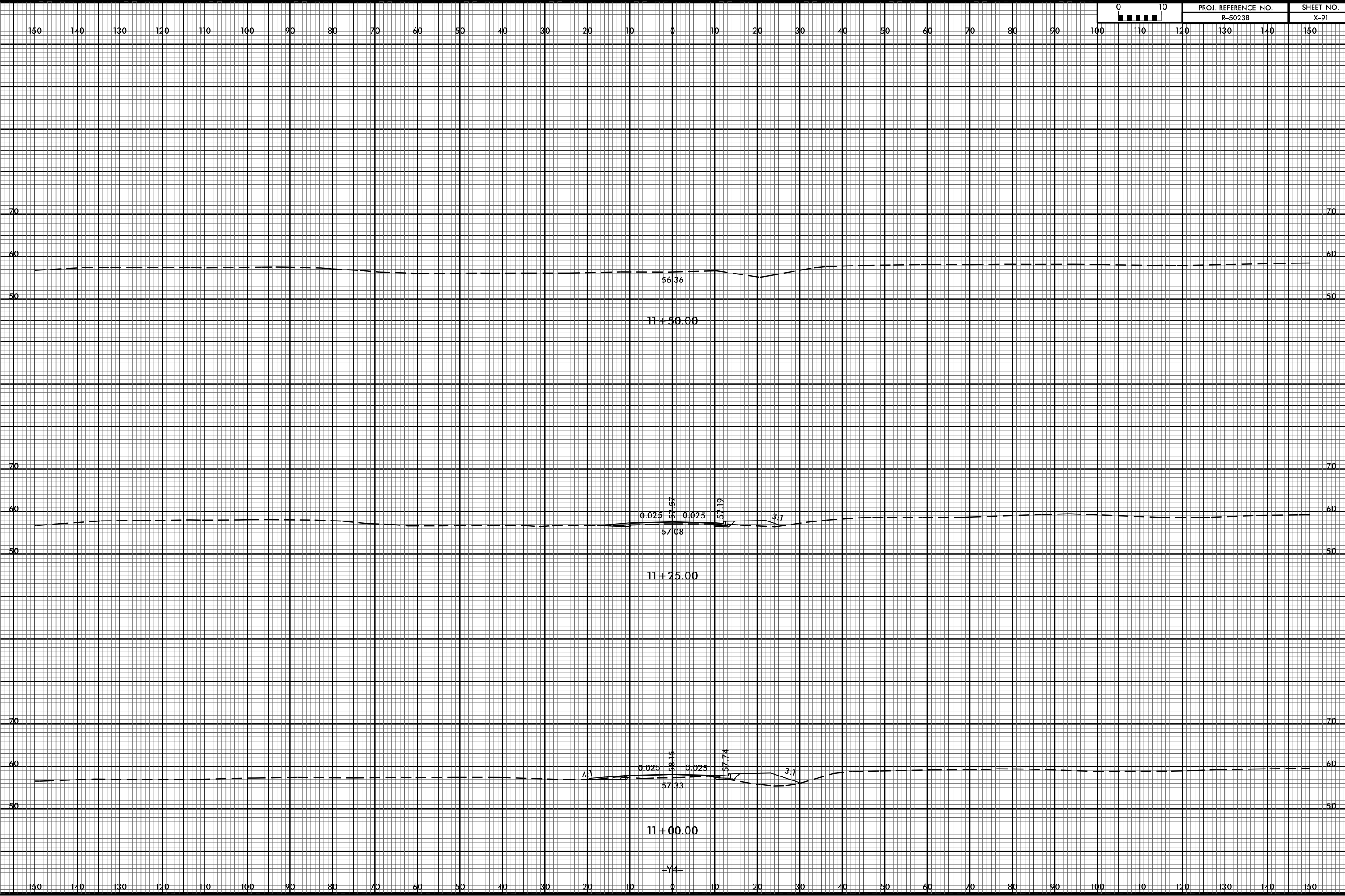
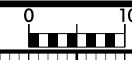

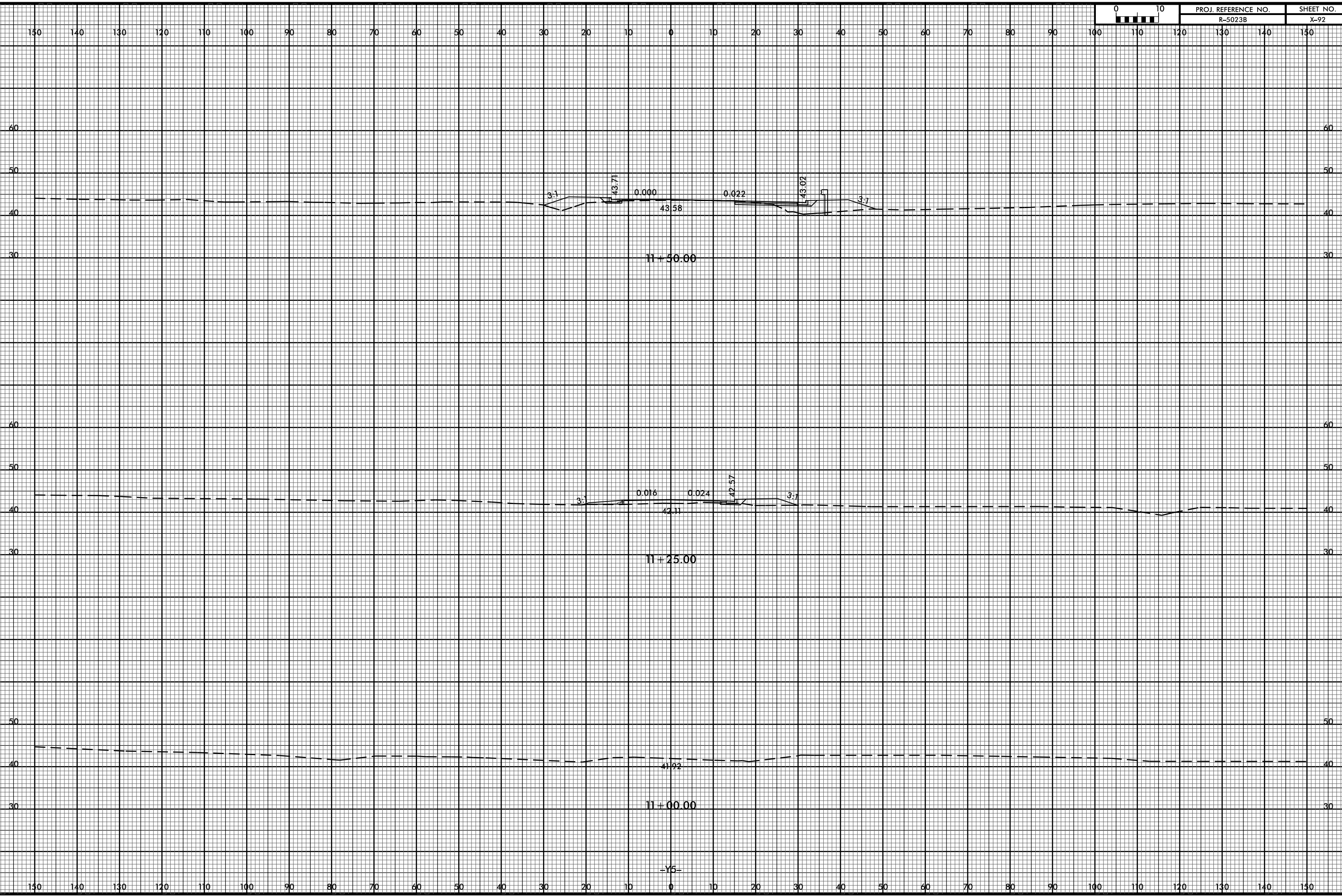

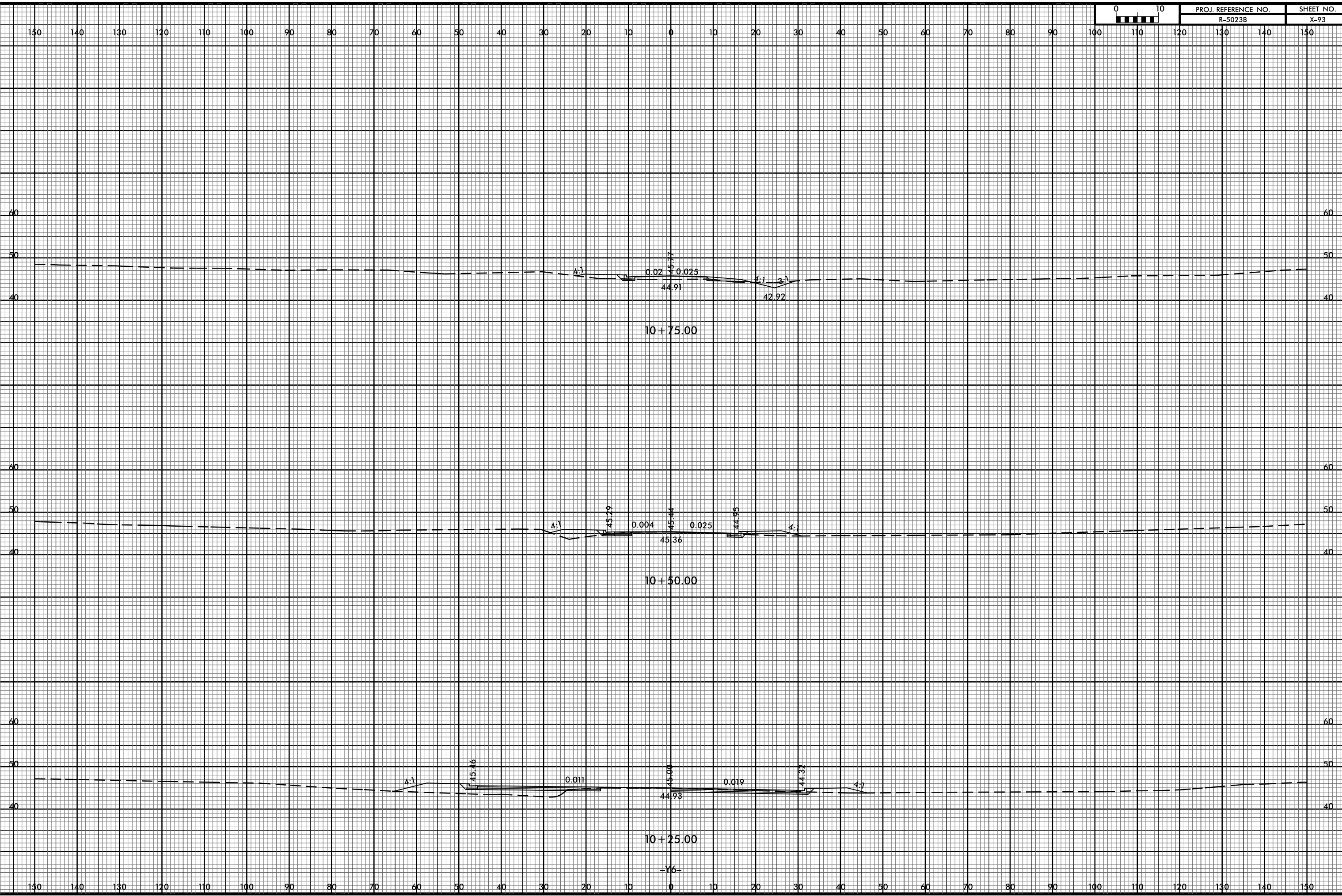
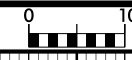



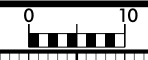

150 140 130 120 110 100 90 80 70 60 50 40 30 20 10 0 10 20 30 40 50 60 70 80 90 100 110 120 130 140 150

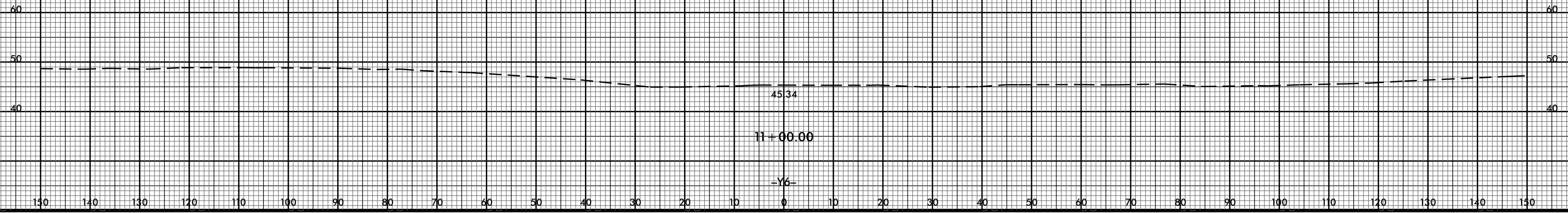



150 140 130 120 110 100 90 80 70 60 50 40 30 20 10 0 10 20 30 40 50 60 70 80 90 100 110 120 130 140 150

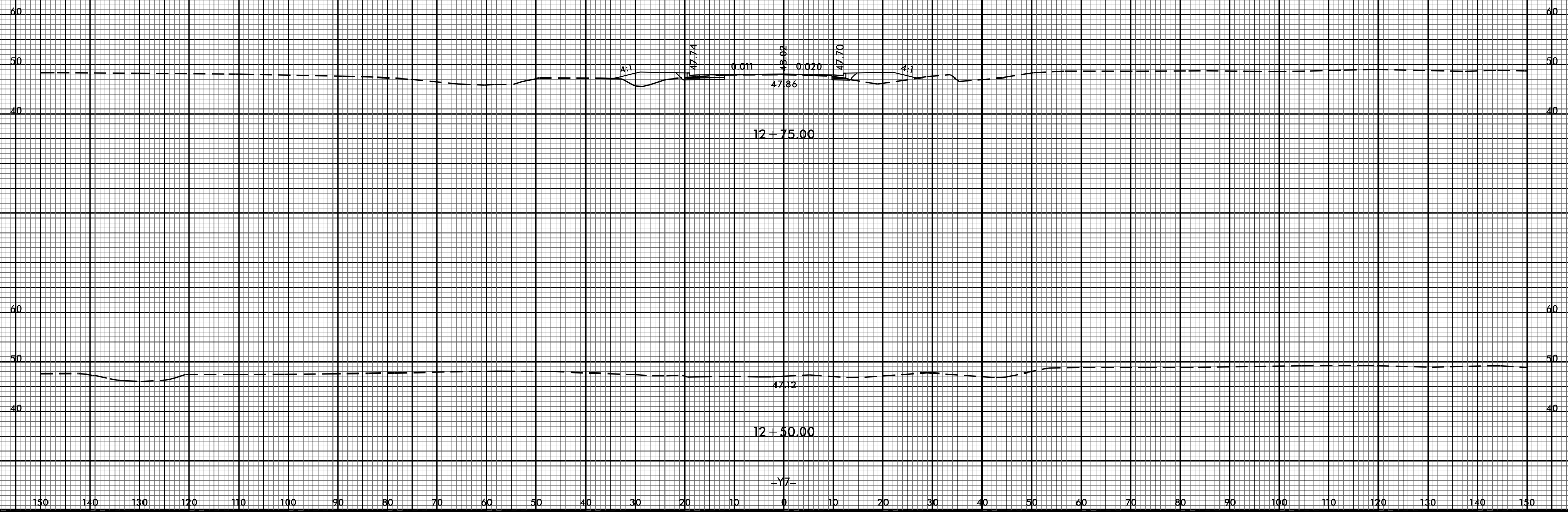

150 140 130 120 110 100 90 80 70 60 50 40 30 20 10 0 10 20 30 40 50 60 70 80 90 100 110 120 130 140 150

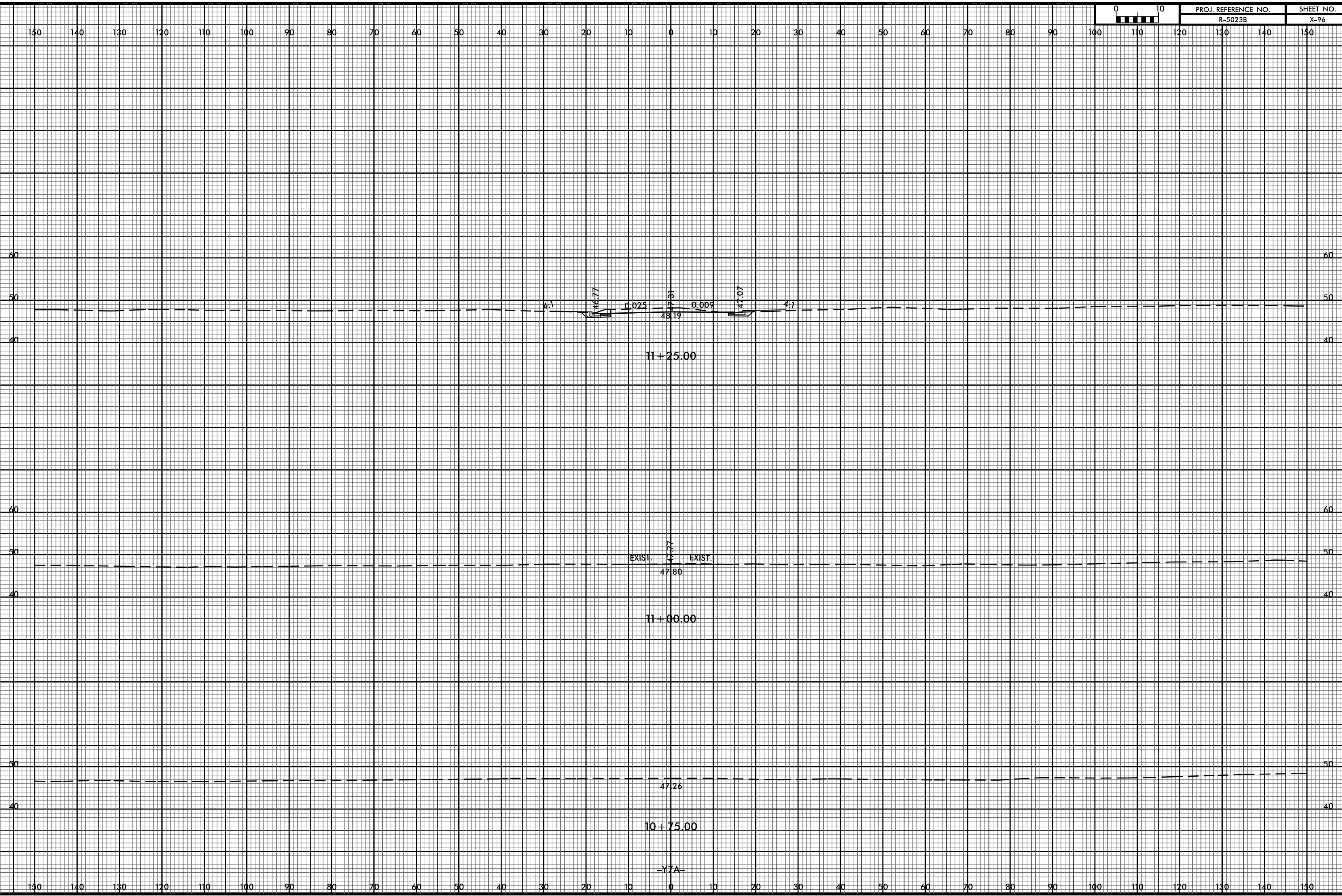
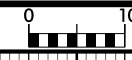

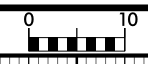

PROJ. REFERENCE NO. R-5023B	SHEET NO. X-97
--------------------------------	-------------------

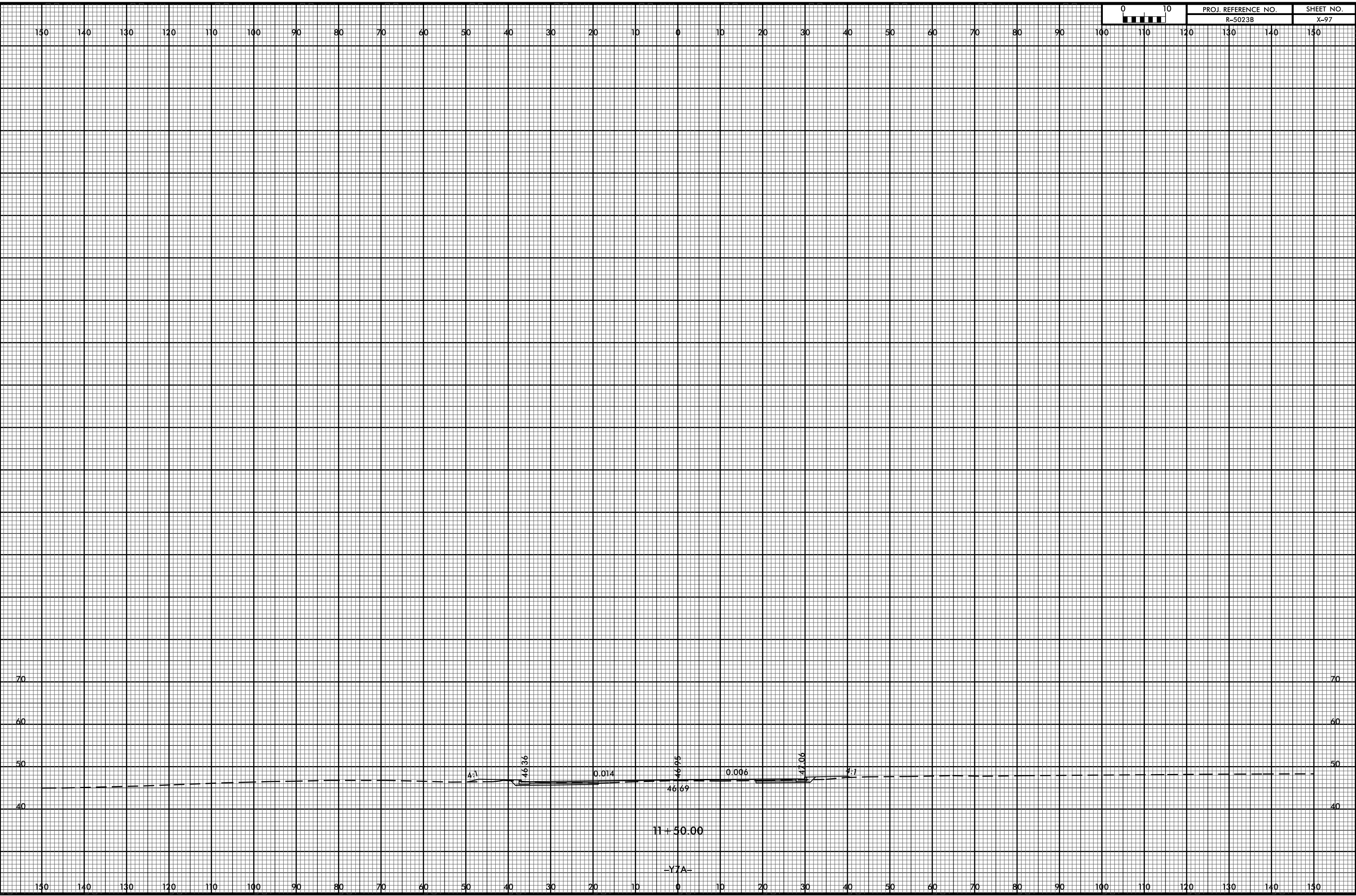

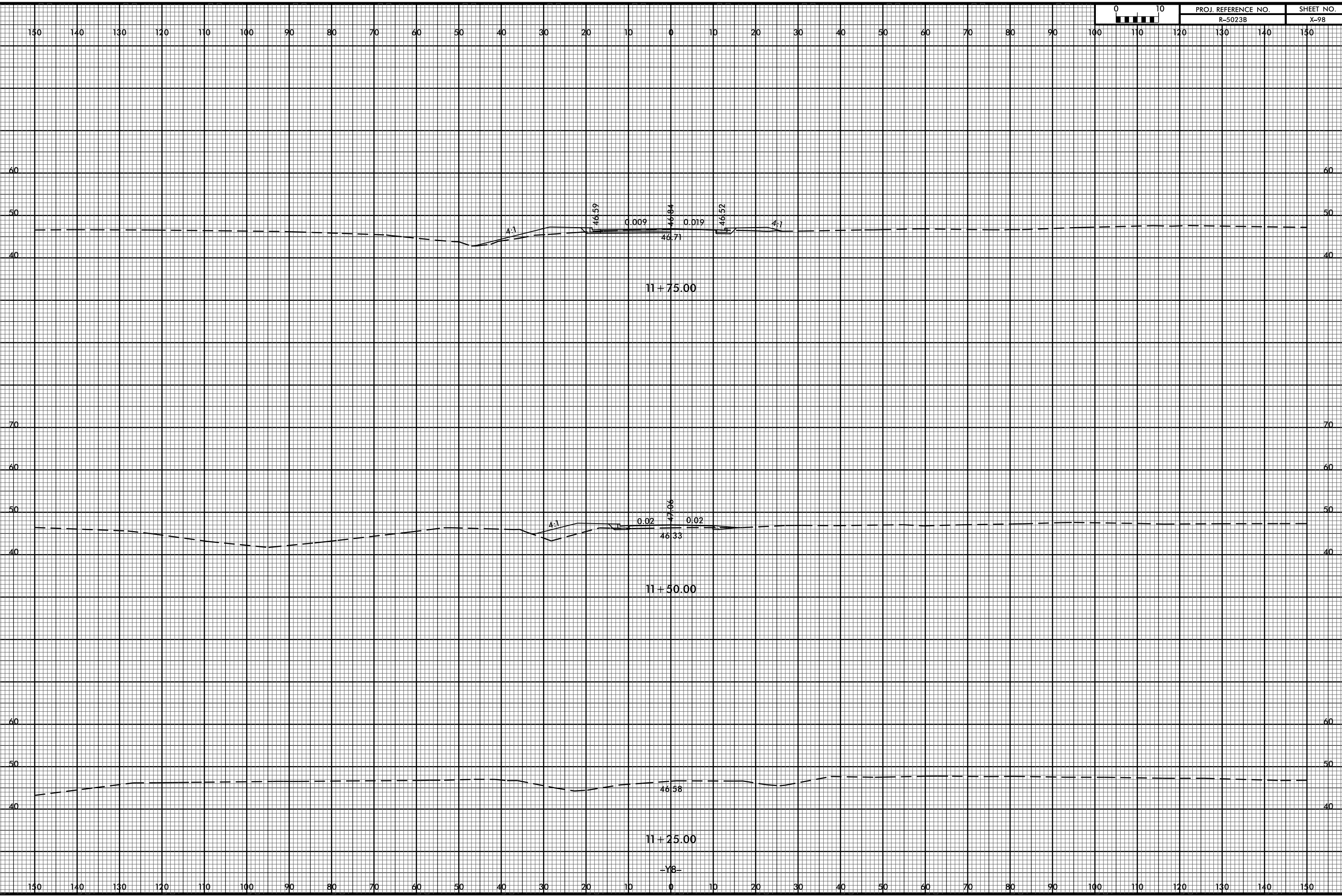
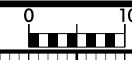

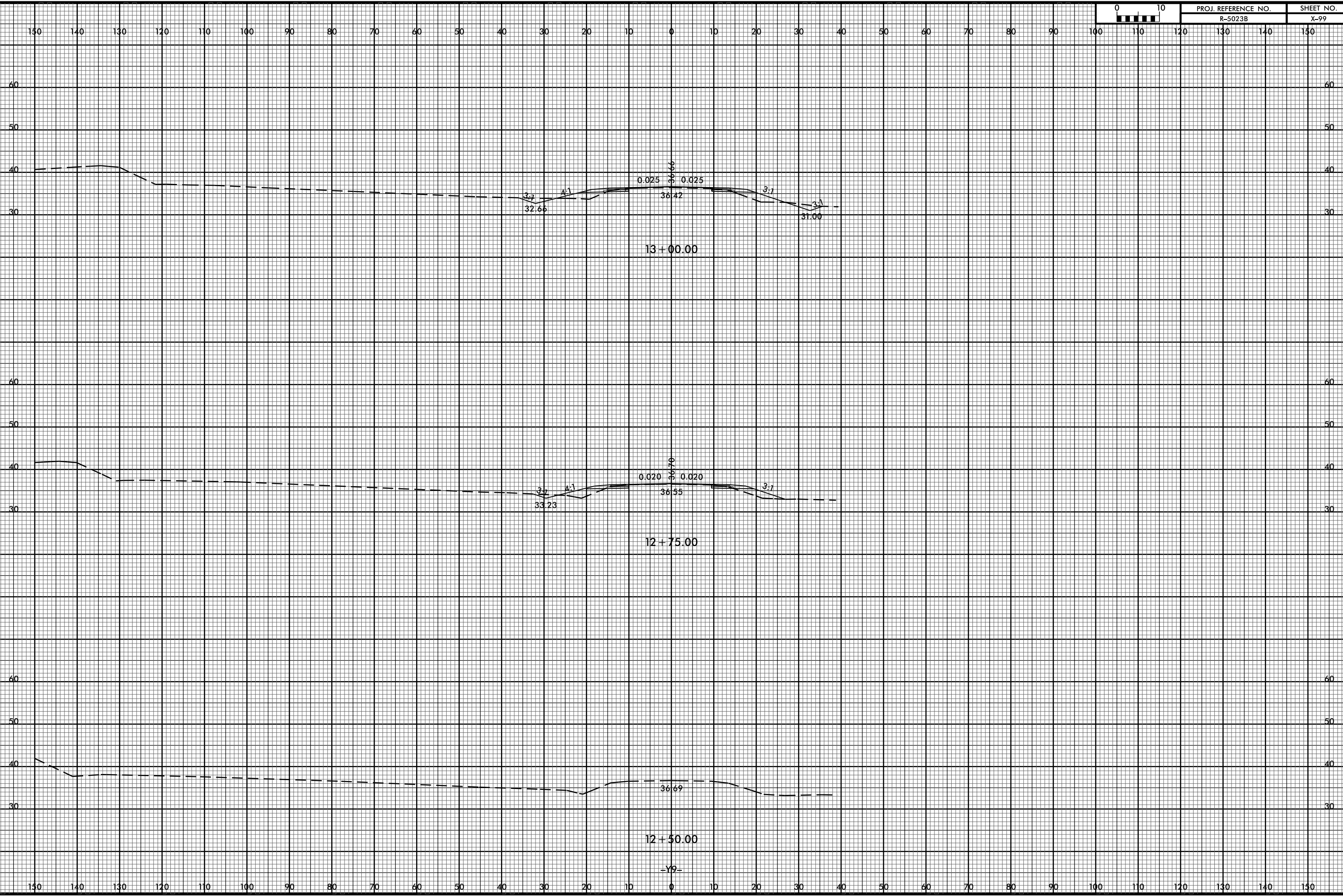

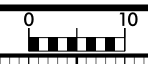

PROJ. REFERENCE NO.	SHEET NO.
R-5023B	X-100

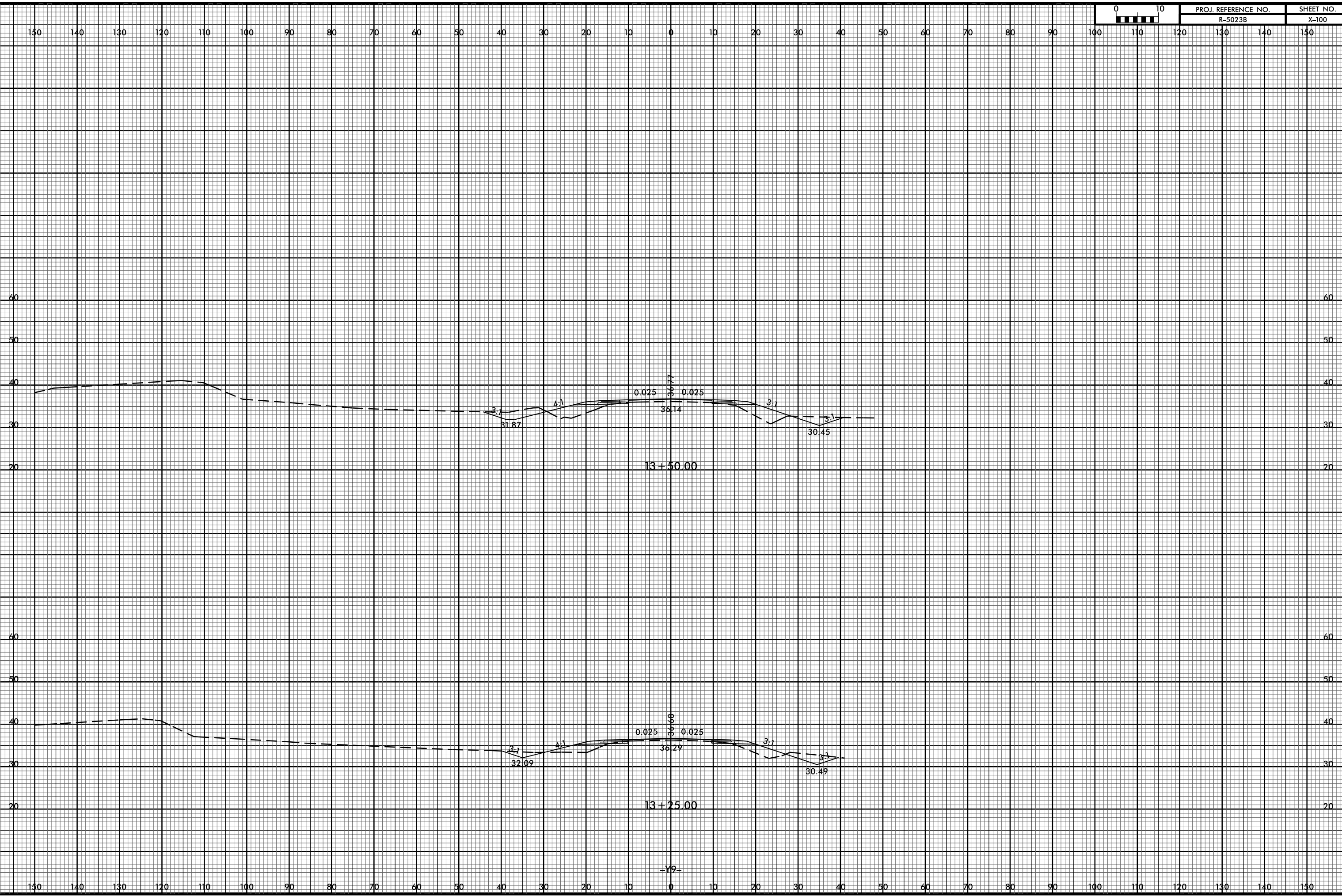



8/23/99

0	10	PROJ. REFERENCE NO.	SHEET NO.
		R-5023B	X-101

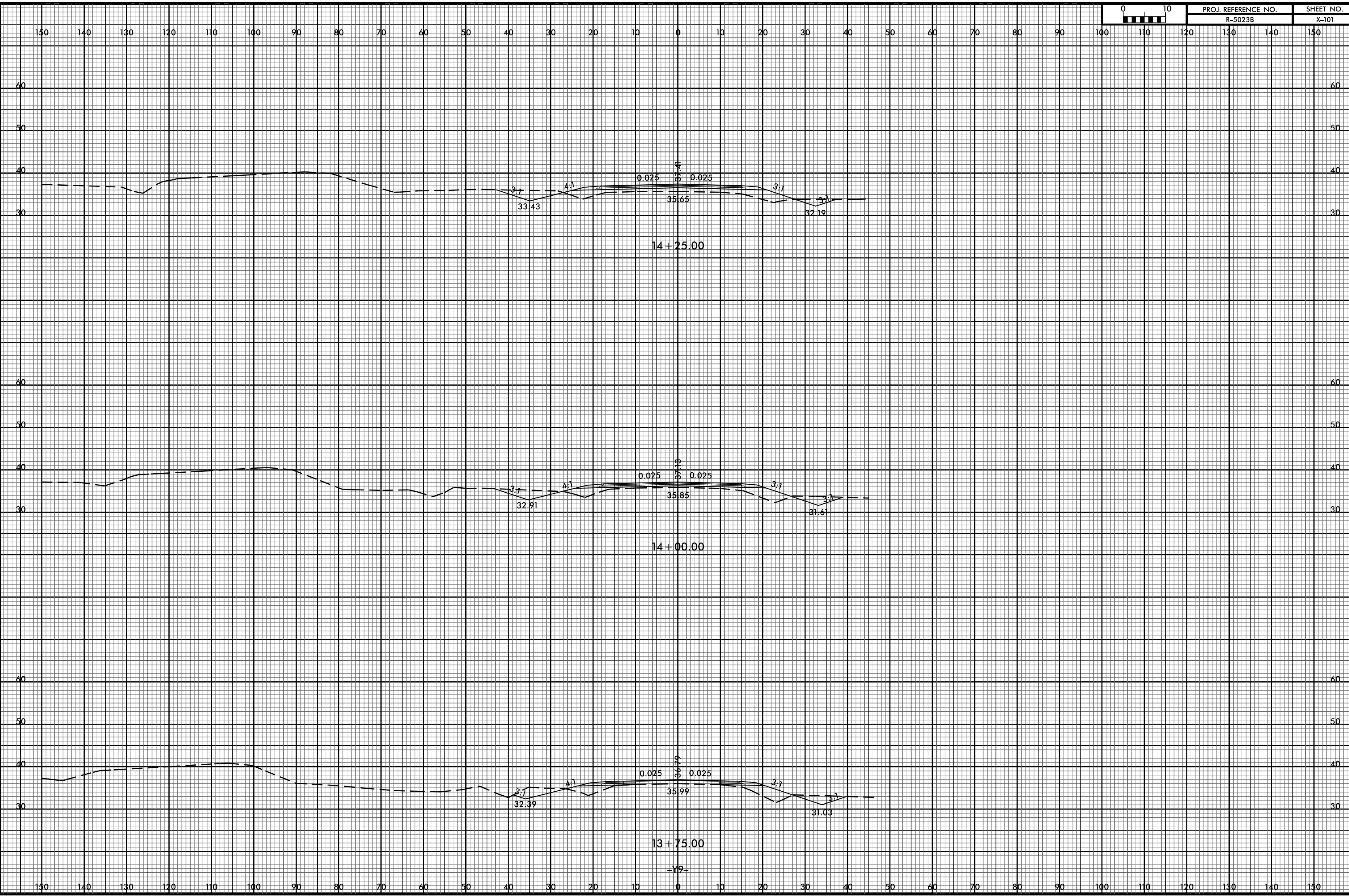

31-OCT-2016 10:33  
C:\Users\jg\Documents\49953 Division 3 Environmental Outsourcing\Task Order 02 - NC 53\Roadway\XSC\5023b\_rdy\_xpl.y9.dgn

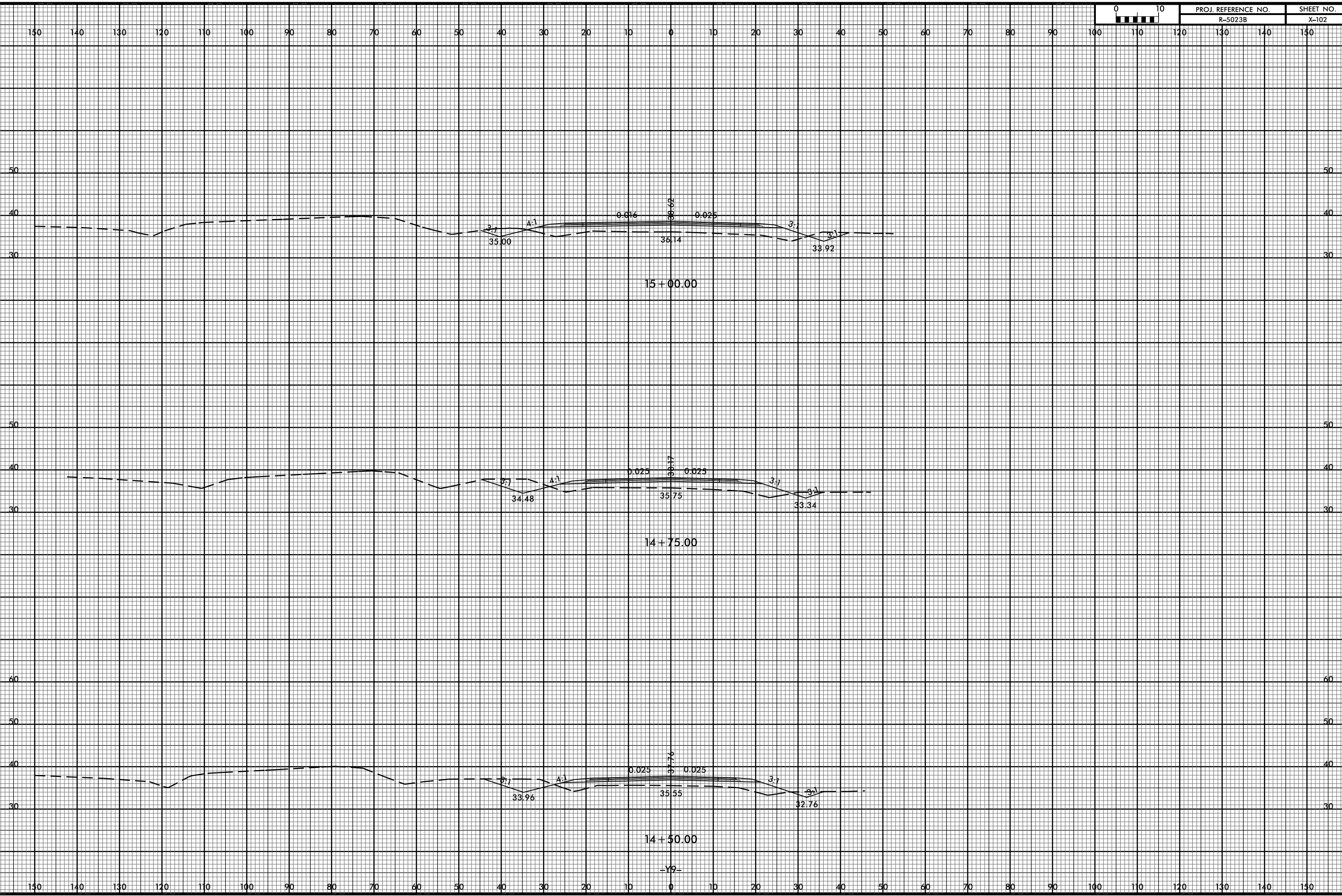
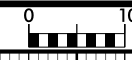

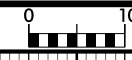

150 140 130 120 110 100 90 80 70 60 50 40 30 20 10 0 10 20 30 40 50 60 70 80 90 100 110 120 130 140 150

