

# ROADWAY STANDARD DRAWINGS

THE FOLLOWING ROADWAY STANDARDS AS SHOWN IN "ROADWAY STANDARD DRAWINGS" - PROJECT SERVICES UNIT - N.C. DEPARTMENT OF TRANSPORTATION - RALEIGH, N.C., DATED JANUARY 2012 ARE APPLICABLE TO THIS PROJECT AND BY REFERENCE HEREBY ARE CONSIDERED A PART OF THESE PLANS:

STD. NO.	TITLE
1101.01	WORK ZONE ADVANCE WARNING SIGNS
1101.02	TEMPORARY LANE CLOSURES
1101.03	TEMPORARY ROAD CLOSURES
1101.04	TEMPORARY SHOULDER CLOSURES
1101.05	WORK ZONE VEHICLE ACCESSES
1101.11	TRAFFIC CONTROL DESIGN TABLES
1110.01	STATIONARY WORK ZONE SIGNS
1110.02	PORTABLE WORK ZONE SIGNS
1130.01	DRUM
1135.01	CONES
1145.01	BARRICADES
1150.01	FLAGGING DEVICES
1180.01	SKINNY-DRUM
1205.01	PAVEMENT MARKINGS - LINE TYPES AND OFFSETS
1205.02	PAVEMENT MARKINGS - TWO-LANE AND MULTI-LANE ROADWAYS
1205.04	PAVEMENT MARKINGS - INTERSECTIONS
1205.05	PAVEMENT MARKINGS - TURN LANES
1205.08	PAVEMENT MARKINGS - SYMBOLS AND WORD MESSAGES
1205.09	PAVEMENT MARKINGS - PAINTED ISLANDS
1205.10	PAVEMENT MARKINGS - SCHOOL AREAS
1250.01	RAISED PAVEMENT MARKERS - INSTALLATION SPACING
1251.01	RAISED PAVEMENT MARKERS - PERMANENT AND TEMPORARY
1261.01	GUARDRAIL AND BARRIER DELINEATORS - INSTALLATION SPACING
1261.02	GUARDRAIL AND BARRIER DELINEATORS - TYPES AND MOUNTING
1262.01	GUARDRAIL END DELINEATION

# LEGEND

## GENERAL

- DIRECTION OF TRAFFIC FLOW
- DIRECTION OF PEDESTRIAN TRAFFIC FLOW
- EXIST. PVMT.
- NORTH ARROW
- PROPOSED PVMT.
- TEMP. SHORING (LOCATION PURPOSES ONLY)

- WORK AREA
- REMOVAL
- WEDGE / WIDEN

## SIGNALS

- EXISTING
- PROPOSED
- TEMPORARY

## PAVEMENT MARKINGS

- EXISTING LINES
- TEMPORARY LINES

## TRAFFIC CONTROL DEVICES

- BARRICADE (TYPE III)
- CONE
- DRUM
- SKINNY DRUM
- TUBULAR MARKER
- TEMPORARY CRASH CUSHION
- FLASHING ARROW BOARD
- FLAGGER
- LAW ENFORCEMENT
- TRUCK MOUNTED ATTENUATOR (TMA)
- CHANGEABLE MESSAGE SIGN

## TEMPORARY SIGNING

- PORTABLE SIGN
- STATIONARY SIGN
- STATIONARY OR PORTABLE SIGN

## PAVEMENT MARKERS

- CRYSTAL / CRYSTAL
- CRYSTAL / RED
- YELLOW / YELLOW

## PAVEMENT MARKING SYMBOLS

- PAVEMENT MARKING SYMBOLS

## TEMPORARY PAVEMENT MARKING

SYMBOL	DESCRIPTION	PAY ITEM	SYMBOL	DESCRIPTION	PAY ITEM
<u>PAVEMENT MARKING LINES</u>			<u>PAVEMENT MARKING SYMBOLS</u>		
		PAINT (4")			PAINT
P8	2'/6' WHITE MINISKIP		QA	LEFT TURN ARROW	
PA	WHITE EDGELINE		QC	STRAIGHT ARROW	
PD	3FT - 9FT/SP WHITE MINISKIP		QE	STRAIGHT/RIGHT ARROW	
PE	WHITE LANE LINE		<u>PAVEMENT CHARACTERS</u>		
PF	10' YELLOW SKIP		QI	ALPHANUMERIC CHARACTERS	PAINT
PH	YELLOW SINGLE CENTER				
PI	DOUBLE YELLOW CENTERLINE				
		PAINT (12")			
PV	YELLOW DIAGONAL				
		PAINT (24")			
P2	WHITE STOP BAR				
P3	WHITE CROSSWALK LINE				
<u>PAVEMENT MARKERS</u>					
		TEMPORARY RAISED			
MH	YELLOW & YELLOW				
MI	CRYSTAL & RED				

10/18/2016  
 10:28 AM  
 ...\\TMP\R5023BC.tc\_TMP\_01A.dgn  
 QA/QC STAGE:  
 REVIEW:  
 CONCUR:  
 REVISE:  
 VERIFY:

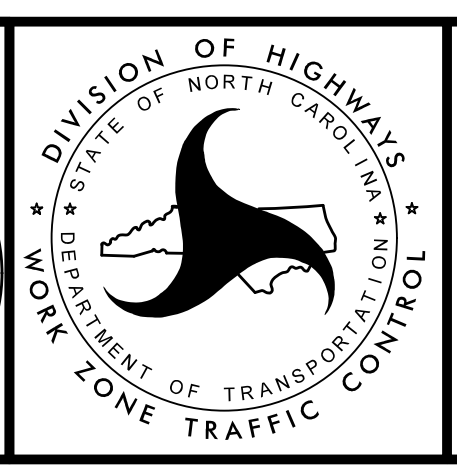
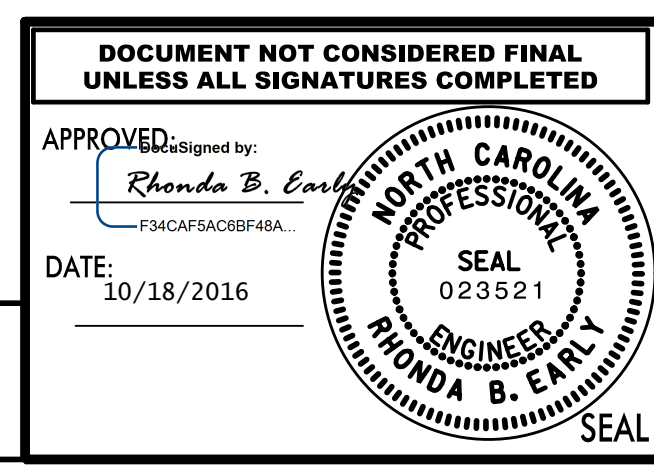

TRANSPORTATION  
 MANAGEMENT PLAN  
  
**ROADWAY STANDARD  
 DRAWINGS & LEGENDS**  
 ...\\TMP\R5023BC.tc\_TMP\_01A.dgn