

USING ROADWAY STANDARD DRAWING NO. 1101.02 SHEET 1 OF 15
 PLACE NC 125 TRAFFIC IN THE ONE LANE TWO WAY PATTERN
 SHOWN AND TIE IN THE PROPOSED -L- SOUTHBOUND TRAVEL
 LANE TO EXISTING NC 125

USING ROADWAY STANDARD DRAWING NO. 1101.02 SHEET 1 OF 15
 PLACE NC 125 TRAFFIC IN THE ONE LANE TWO WAY PATTERN
 SHOWN AND TIE IN THE PROPOSED -Y2- SOUTHBOUND TRAVEL
 LANE TO EXISTING NC 125

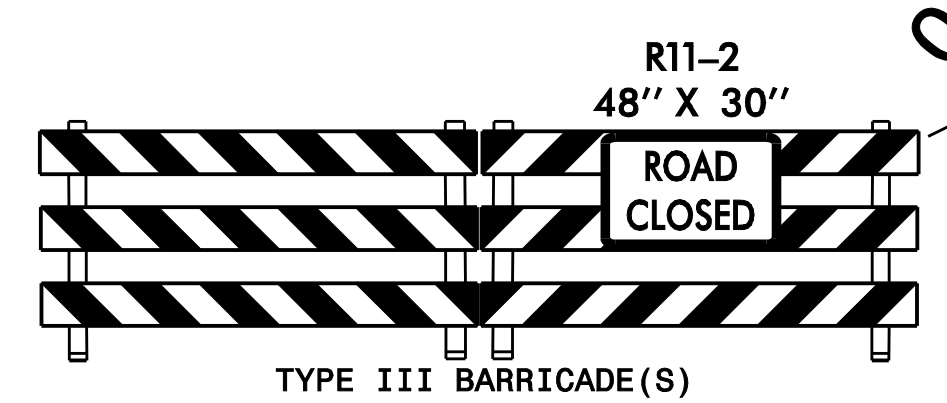
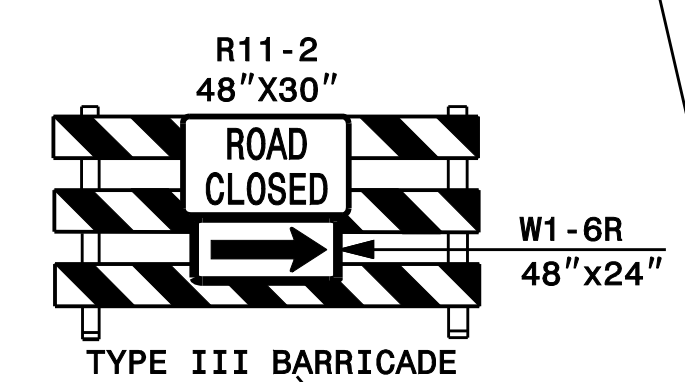
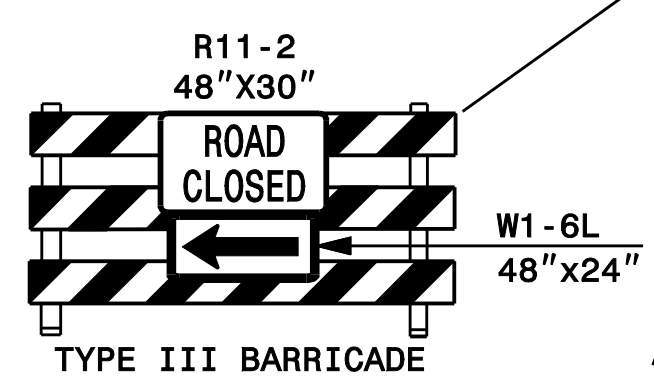
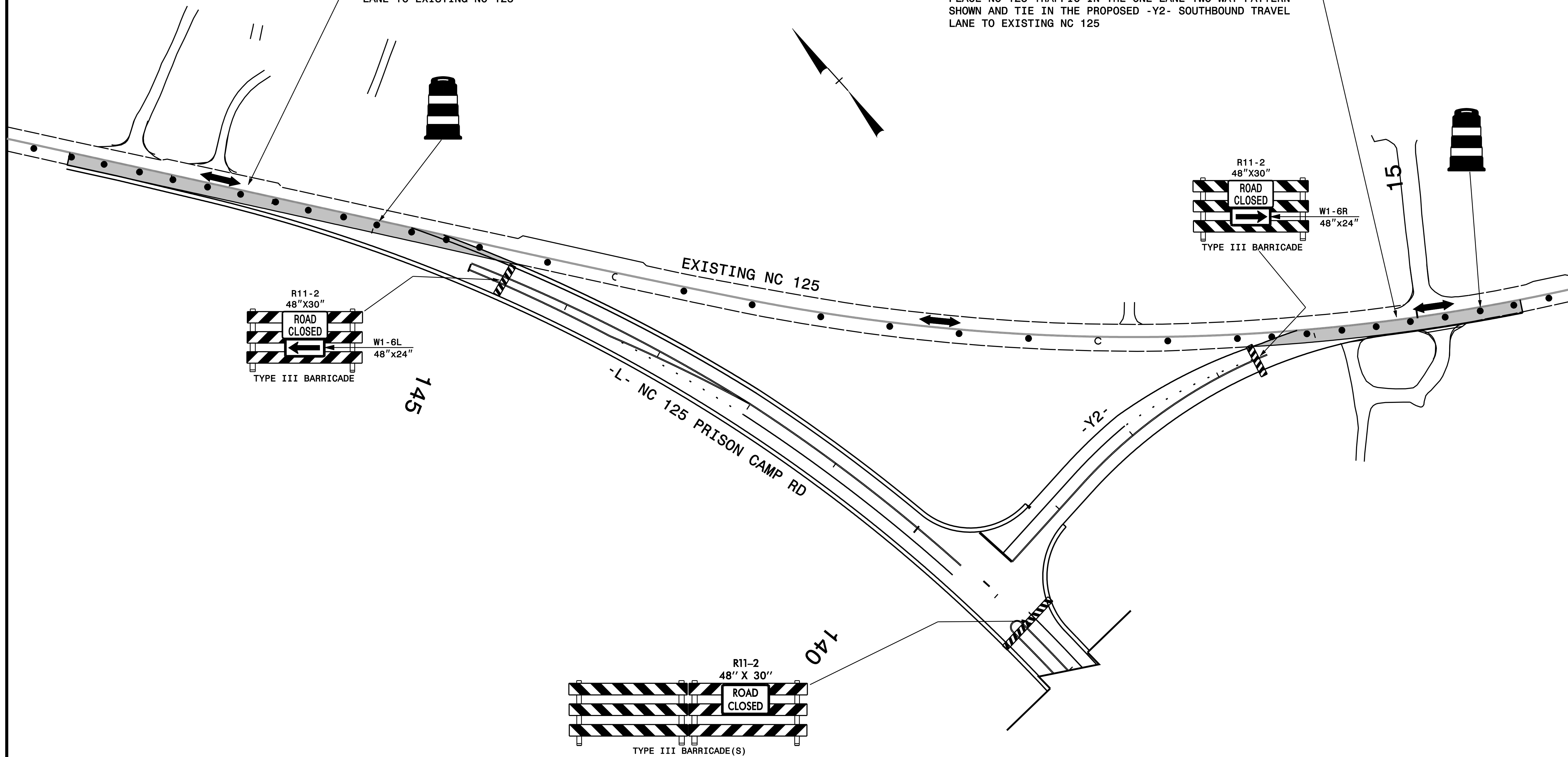

<p>PLAN PREPARED IN THE OFFICE OF:</p> <p>PROGRESSIVE DESIGN GROUP, INC.</p> <p>ENGINEERS • CONSULTANTS</p>	<p>APPROVED: <i>[Signature]</i> DATE: 10/5/2016</p> <p>SEAL</p>		<p>TRANSPORTATION MANAGEMENT PLAN PHASE III (NC 125 TIE-IN SEQUENCE)</p>
--	---	--	--