

142+00

142+50

143+00

SPAN A

SPAN B

SPAN C

540

530

520

APPROXIMATE
NATURAL GROUND

APPROXIMATE
NATURAL GROUND

ABUTMENT "A"

PIER NO. 1

PIER NO. 2

ABUTMENT "B"

N.W.S.
EL. 528.7

EL. 527.0 ±

SECTION ALONG EXISTING BRIDGE

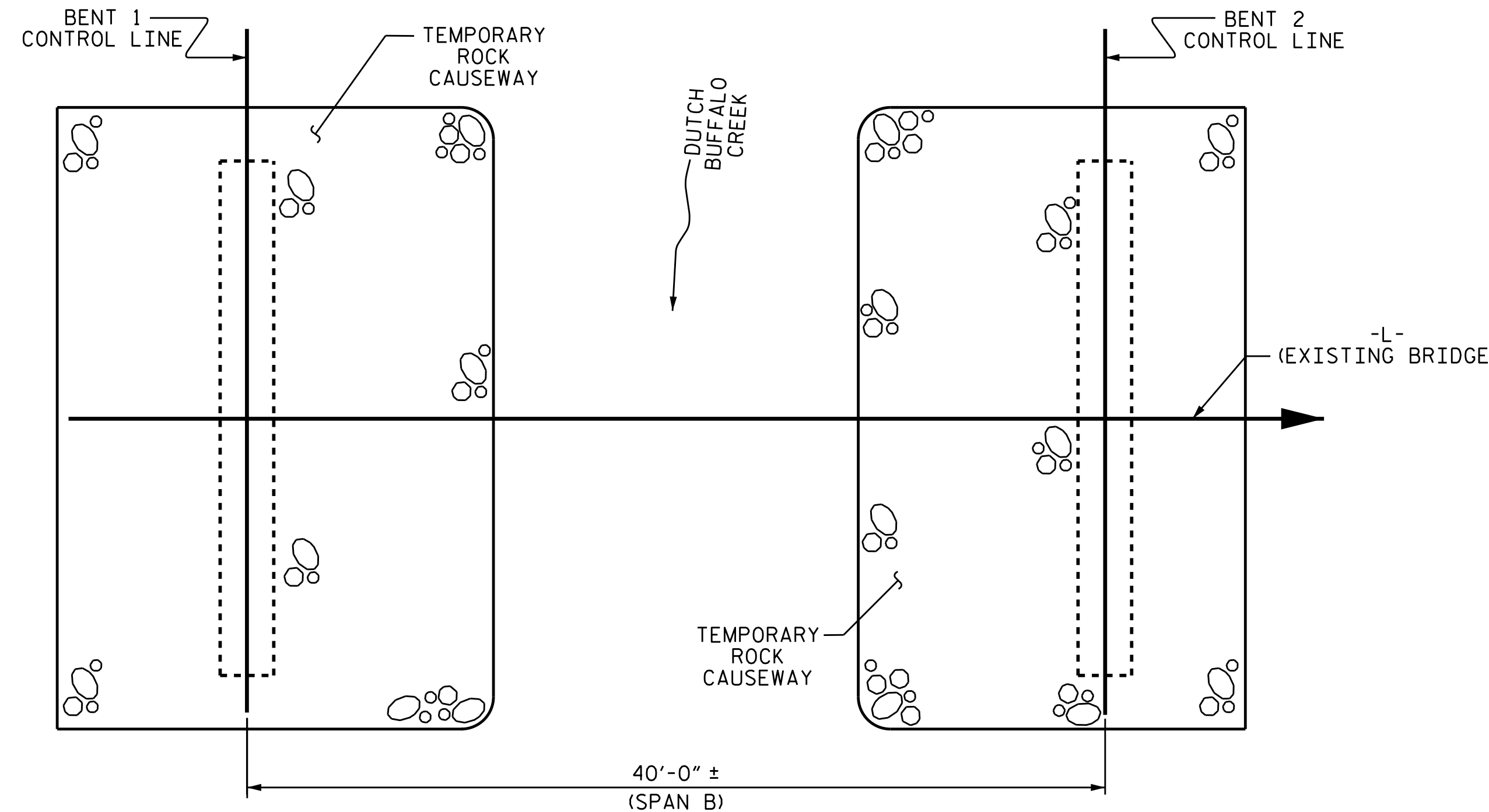
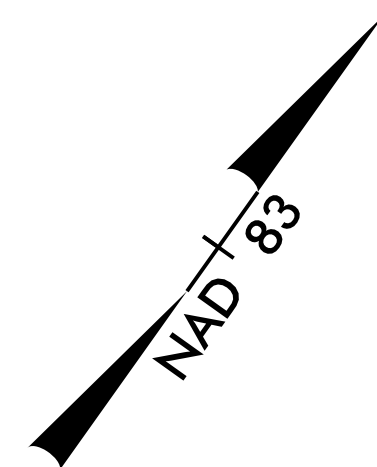

PLAN

END BENTS AND PIERS NOT
SHOWN FOR CLARITY.

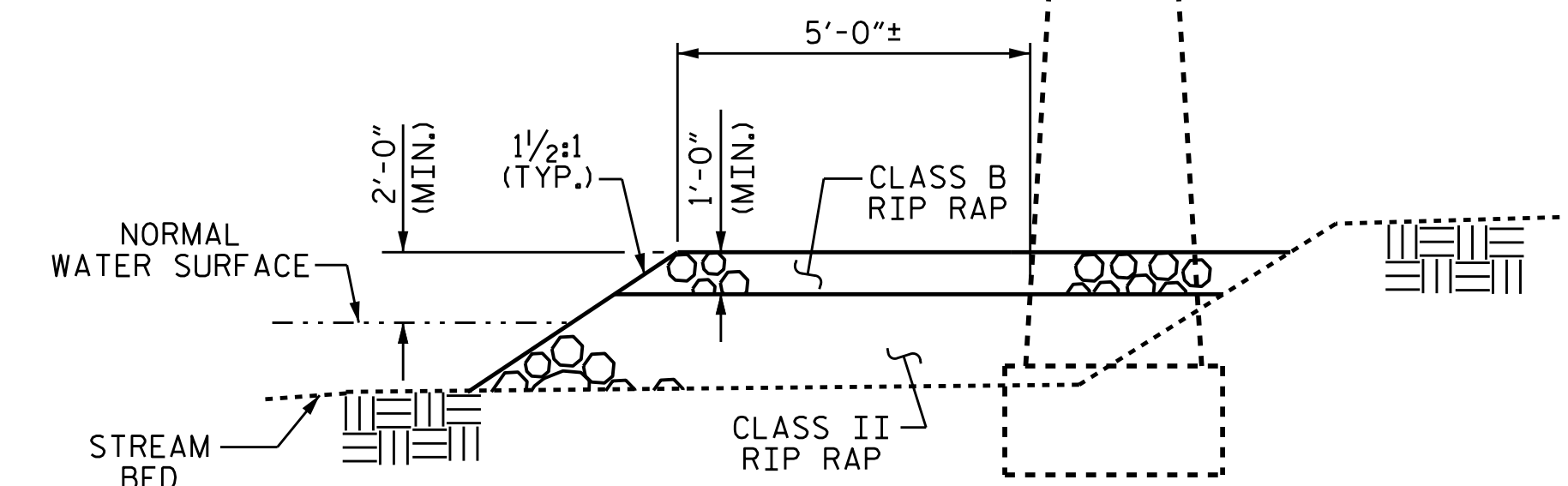

DETAIL OF TEMPORARY
ROCK CAUSEWAY

FOR REMOVAL OF EXISTING BRIDGE

PROJECT NO. B-5548
CABARRUS COUNTY
STATION: 29+55.00 -L-

SHEET 2 OF 4

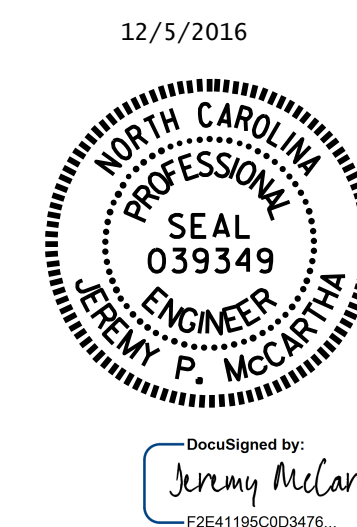

STATE OF NORTH CAROLINA
DEPARTMENT OF TRANSPORTATION
RALEIGH

GENERAL DRAWING
FOR BRIDGE OVER
DUTCH BUFFALO CREEK
ON NC 49 BETWEEN
SR 1006 AND SR 2444

REVISIONS						SHEET NO. S-2
NO.	BY:	DATE:	NO.	BY:	DATE:	
1			3			TOTAL SHEETS 30
2			4			

DOCUMENT NOT CONSIDERED
FINAL UNLESS ALL
SIGNATURES COMPLETED

DRAWN BY : K. D. LAYNE DATE : 4/21/16
CHECKED BY : V. A. PATEL DATE : 7/26/16