

NOTES:

1. CALL OUT NUMBERS REFER TO GENERAL NOTES ON SHEET E-3.

PROJECT NO. B-5936
 TYRRELL COUNTY
 BRIDGE NO: 7

STATE OF NORTH CAROLINA
 DEPARTMENT OF TRANSPORTATION
 RALEIGH

GENERAL PLAN & ELEVATION LAYOUT

ALLIGATOR RIVER SWING SPAN

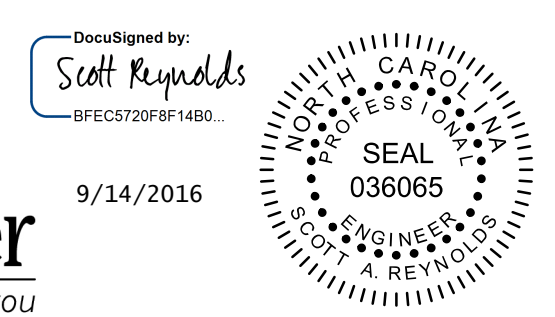

DRAWN BY: _QIV DATE: 8/8/2016
 CHECKED BY: _MJT DATE: 8/8/2016
 DESIGN ENGINEER OF RECORD: _CHS DATE: 8/8/2016

DWG NUMBER	TOTAL DWGS
20	90

DOCUMENT NOT CONSIDERED FINAL UNLESS ALL SIGNATURES COMPLETED

REVISIONS						SHEET NO.
NO	BY	DATE	NO	BY	DATE	E-4
1			3			TOTAL SHEETS
2			4			51