

PLAN OF UNIT

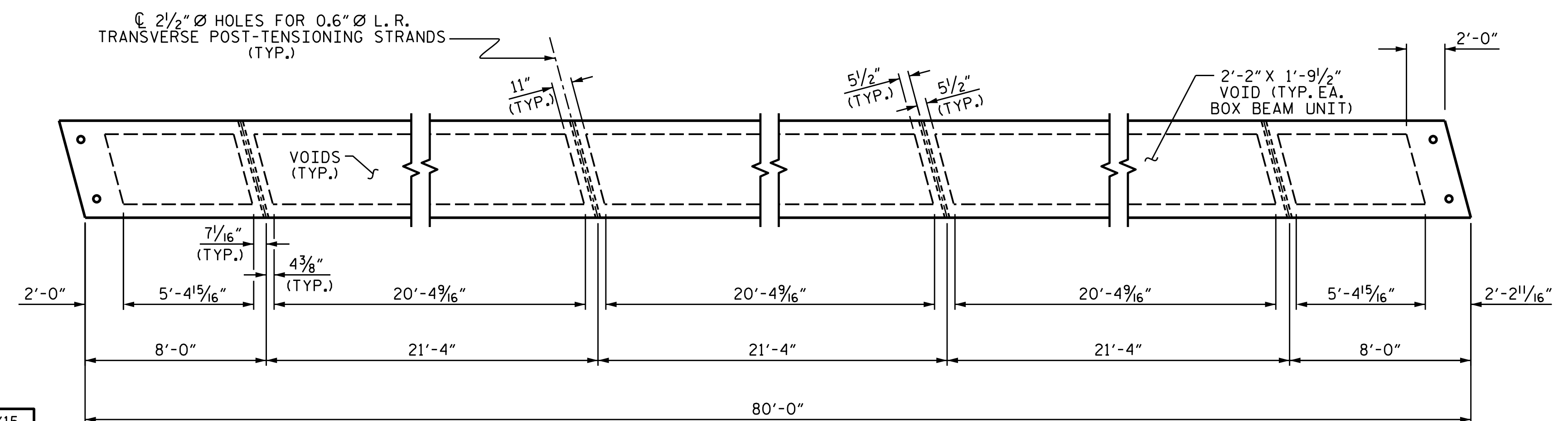

DIAPHRAGM AND VOID LAYOUT

PROJECT NO. B-4814
SAMPSON COUNTY
 STATION: 21+15.00 -L-

SHEET 2 OF 5

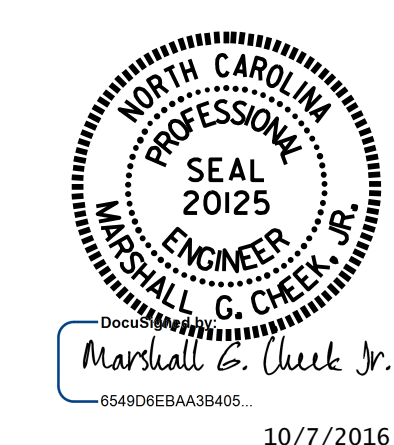

STATE OF NORTH CAROLINA
 DEPARTMENT OF TRANSPORTATION
 RALEIGH
 PLAN OF 80' UNIT
 27'-10" CLEAR ROADWAY
 75°-00'-00" SKEW

ASSEMBLED BY : R. CAREATHERS/MPDATE : 6/3/15
 CHECKED BY : M.D.PISO DATE : 6/25/15
 DRAWN BY : DGE 8/11 REV. 8/14 MAA/TMG
 CHECKED BY : TMG 11/11

DOCUMENT NOT CONSIDERED
 FINAL UNLESS ALL
 SIGNATURES COMPLETED

REVISIONS						SHEET NO.	
NO.	BY:	DATE:	NO.	BY:	DATE:	TOTAL SHEETS	
1			3			S3-6	
2			4			46	

*****SYSTEM*****
 *****DGN*****
 *****USERNAME*****