

### UTILITIES BY OTHERS

**NOTE:**  
ALL PROPOSED UTILITY WORK SHOWN ON THIS SHEET WILL BE DONE BY OTHERS. NO PAYMENT WILL BE MADE TO THE CONTRACTOR FOR PROPOSED UTILITY WORK SHOWN ON THIS SHEET.

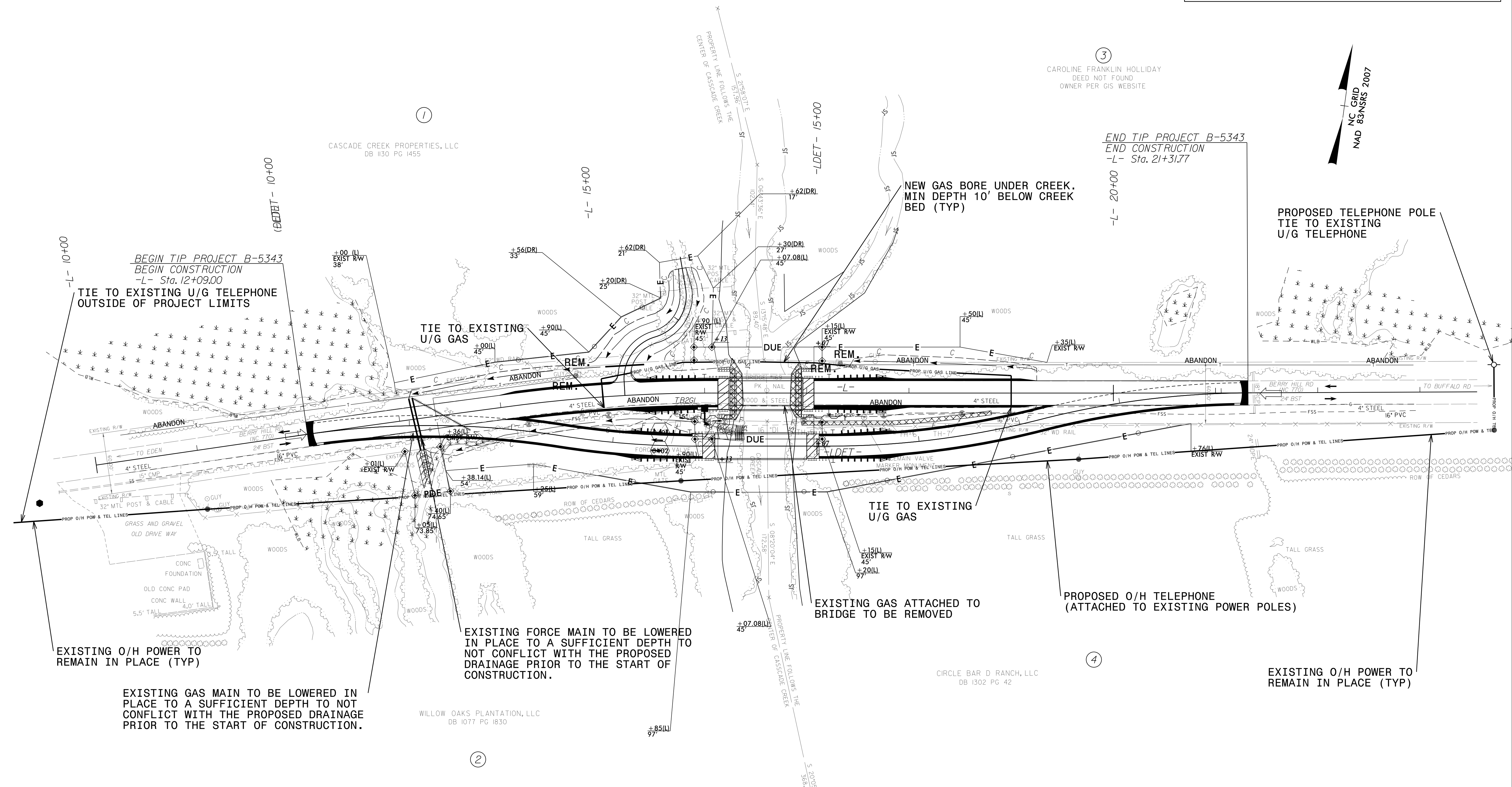

BEGIN TIP PROJECT B-5343  
BEGIN CONSTRUCTION  
-L- Sta. 12+09.00  
TIE TO EXISTING U/G TELEPHONE  
OUTSIDE OF PROJECT LIMITS

TIE TO EXISTING  
U/G GAS

NEW GAS BORE UNDER CREEK.  
MIN DEPTH 10' BELOW CREEK  
BED (TYP)

END TIP PROJECT B-5343  
END CONSTRUCTION  
-L- Sta. 21+31.77

PROPOSED TELEPHONE POLE  
TIE TO EXISTING  
U/G TELEPHONE

EXISTING O/H POWER TO  
REMAIN IN PLACE (TYP)

EXISTING GAS MAIN TO BE LOWERED IN  
PLACE TO A SUFFICIENT DEPTH TO NOT  
CONFLICT WITH THE PROPOSED DRAINAGE  
PRIOR TO THE START OF CONSTRUCTION.

EXISTING FORCE MAIN TO BE LOWERED  
IN PLACE TO A SUFFICIENT DEPTH TO  
NOT CONFLICT WITH THE PROPOSED  
DRAINAGE PRIOR TO THE START OF  
CONSTRUCTION.

EXISTING GAS ATTACHED TO  
BRIDGE TO BE REMOVED

PROPOSED O/H TELEPHONE  
(ATTACHED TO EXISTING POWER POLES)

EXISTING O/H POWER TO  
REMAIN IN PLACE (TYP)

**NOTES:**  
1) THE EXISTING DIP FORCE MAIN AND CREEK CROSSING IS TO REMAIN IN PLACE. THE CONTRACTOR SHALL TAKE PRECAUTIONS TO PREVENT DAMAGE TO THE DIP FORCE MAIN DURING CONSTRUCTION.

5/14/99

2:32:50 PM J:\BO\Proj\B5343\ut\_rdy4\_U02.psh.dgn