

STATE OF NORTH CAROLINA
DIVISION OF HIGHWAYS

TRANSPORTATION MANAGEMENT PLAN

ROCKINGHAM COUNTY

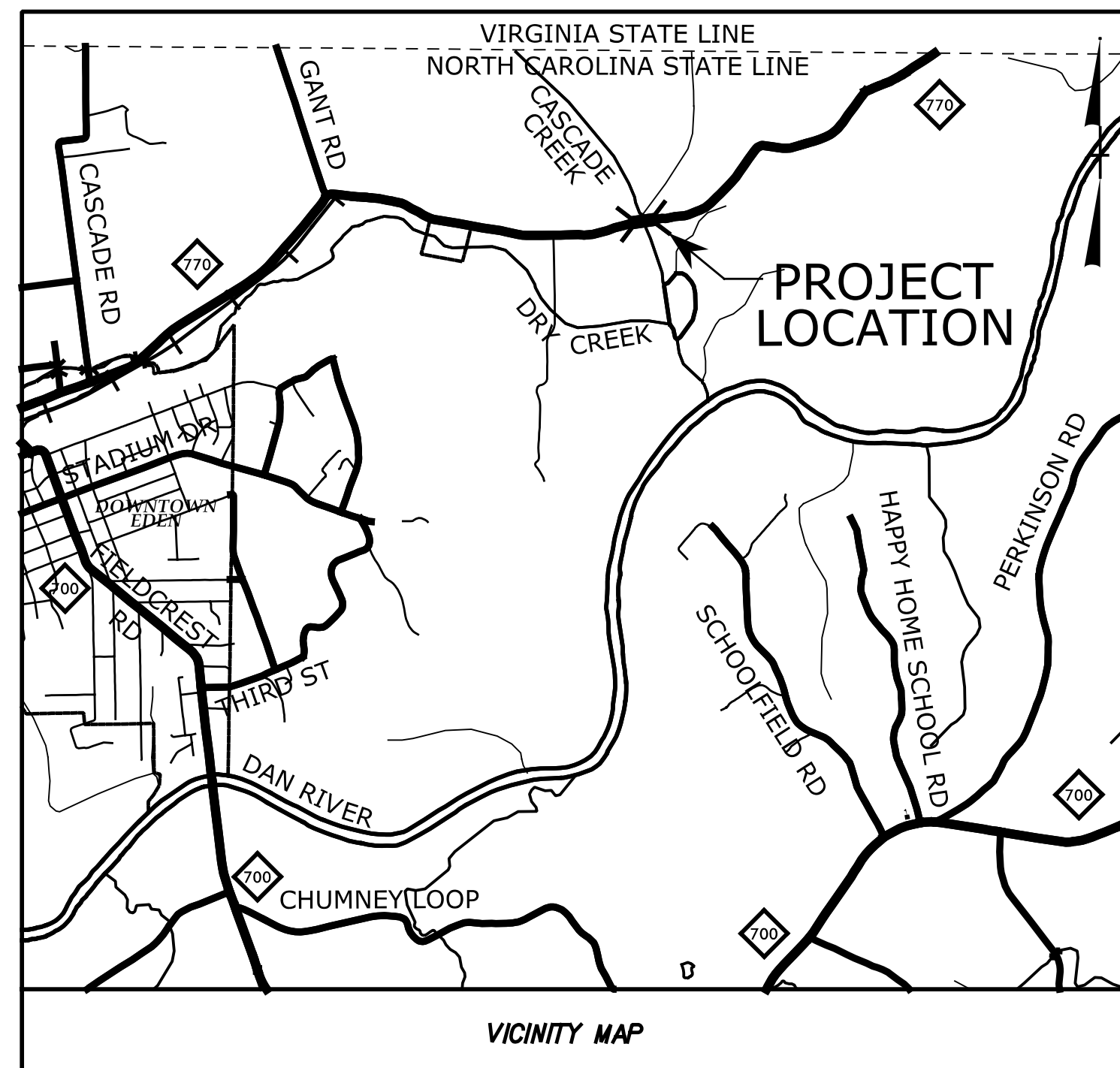
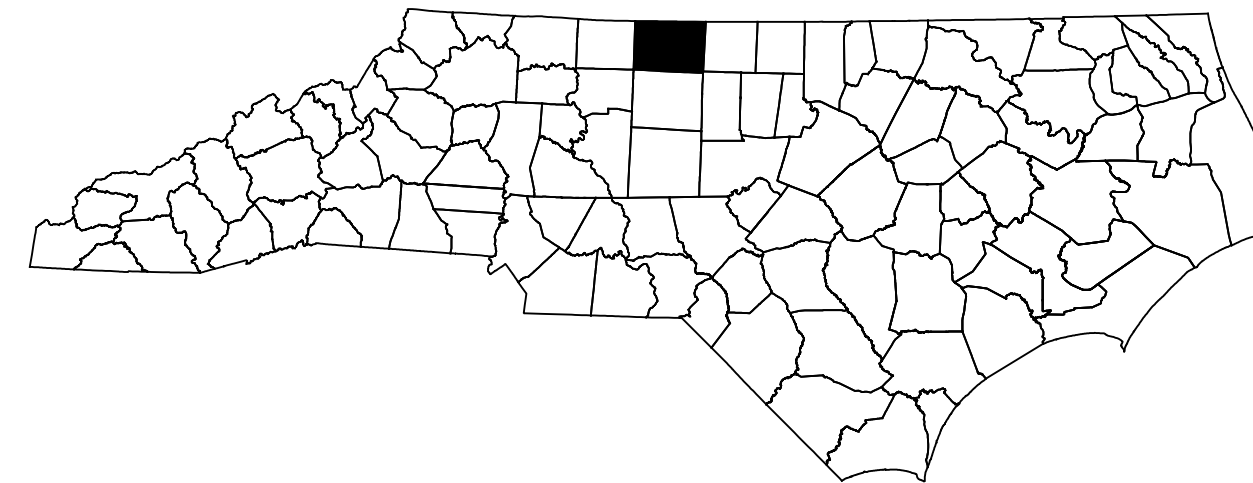

**LOCATION: BRIDGE NO. 169 OVER CASCADE CREEK
ON US 311 / NC 770**

**TYPE OF WORK: GRADING, DRAINAGE, PAVING, AND
STRUCTURE**

INDEX OF SHEETS

SHEET NO.	TITLE
TMP-1	TITLE SHEET, VICINITY MAP, AND INDEX OF SHEETS
TMP-1A	LIST OF APPLICABLE ROADWAY STANDARD DRAWINGS, LEGEND, AND TEMPORARY PAVEMENT MARKING SCHEDULE
TMP-1B	TRANSPORTATION OPERATIONS PLAN: (MANAGEMENT STRATEGIES AND GENERAL NOTES)
TMP-2	TEMPORARY SHORING DATA
TMP-3	PHASING
TMP-4	PHASE I
TMP-5	PHASE II
TMP-6	PHASE III

SHEET NO.

TMP-1

B-5343

TIP PROJECT:

**DOCUMENT NOT CONSIDERED FINAL
UNLESS ALL SIGNATURES COMPLETED**

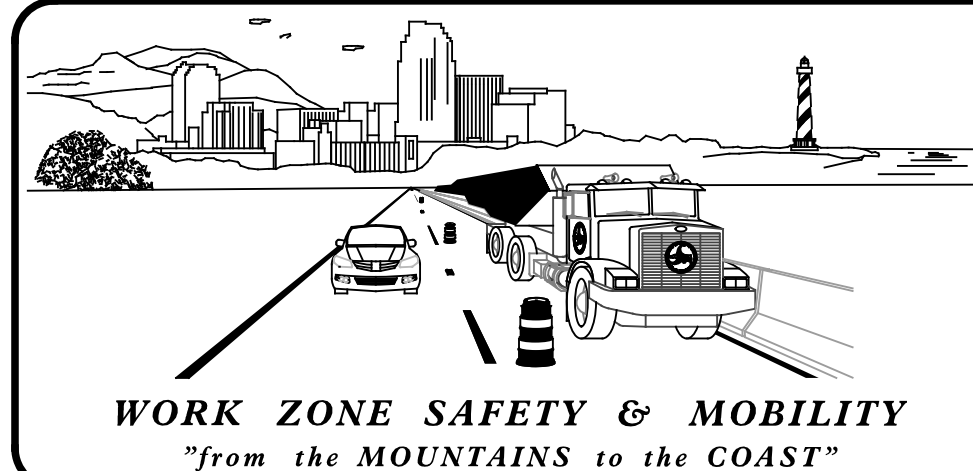

N.C.D.O.T. WORK ZONE TRAFFIC CONTROL
1561 MAIL SERVICE CENTER (MSC) RALEIGH, NC 27699-1561
750 N. GREENFIELD PARKWAY, GARNER, NC 27529 (DELIVERY)
PHONE: (919) 773-2800 FAX: (919) 771-2745

J. S. BOURNE, P.E. STATE TRAFFIC MANAGEMENT ENGINEER
D. W. BISSETTE, P.E. TRAFFIC CONTROL PROJECT ENGINEER
H. SHYU, P.E. TRAFFIC CONTROL PROJECT DESIGN ENGINEER
D. E. RICHARDSON TRAFFIC CONTROL DESIGN ENGINEER

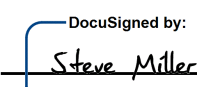

SEPI
ENGINEERING & CONSTRUCTION
1025 Wade Avenue
Raleigh, NC 27605
Tel: 919-789-9977
Fax: 919-789-9591
License: C-2197

APPROVED: 
DATE: 7/20/2016
SEAL

