

MINIMUM OF 3- ONE CUBIC FOOT BAGS OF #78M STONE. BAGS SHALL BE OF POROUS FABRIC, SECURELY TIED.

BAGGED STONE AND PIPE SHALL BE PLACED IMMEDIATELY AFTER COMPLETION OF END BENT EXCAVATION. PIPE MAY BE EITHER CONCRETE, CORRUGATED STEEL, CORRUGATED ALUMINUM ALLOY, OR CORRUGATED PLASTIC. PERFORATED PIPE WILL NOT BE ALLOWED.

BAGGED STONE SHALL REMAIN IN PLACE UNTIL THE ENGINEER DIRECTS THAT IT BE REMOVED. THE CONTRACTOR SHALL REMOVE AND DISPOSE OF SILT ACCUMULATIONS AT BAGGED STONE WHEN SO DIRECTED BY THE ENGINEER. BAGS SHALL BE REMOVED AND REPLACED WHENEVER THE ENGINEER DETERMINES THAT THEY HAVE DETERIORATED AND LOST THEIR EFFECTIVENESS.

NO SEPARATE PAYMENT WILL BE MADE FOR THIS WORK AND THE ENTIRE COST OF THIS WORK SHALL BE INCLUDED IN THE UNIT CONTRACT PRICE BID FOR THE SEVERAL PAY ITEMS.

TEMPORARY DRAINAGE AT END BENT

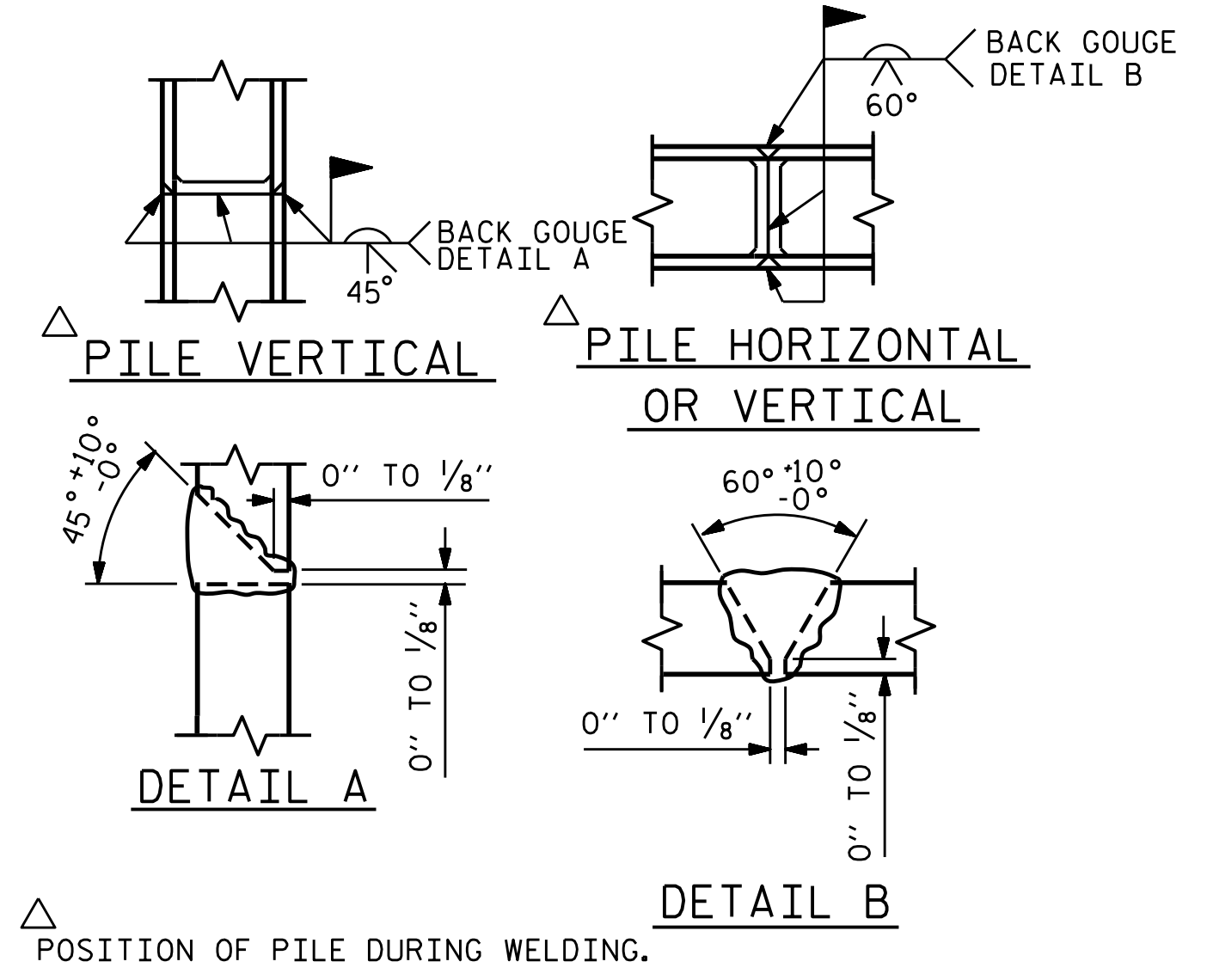

PILE SPLICE DETAILS

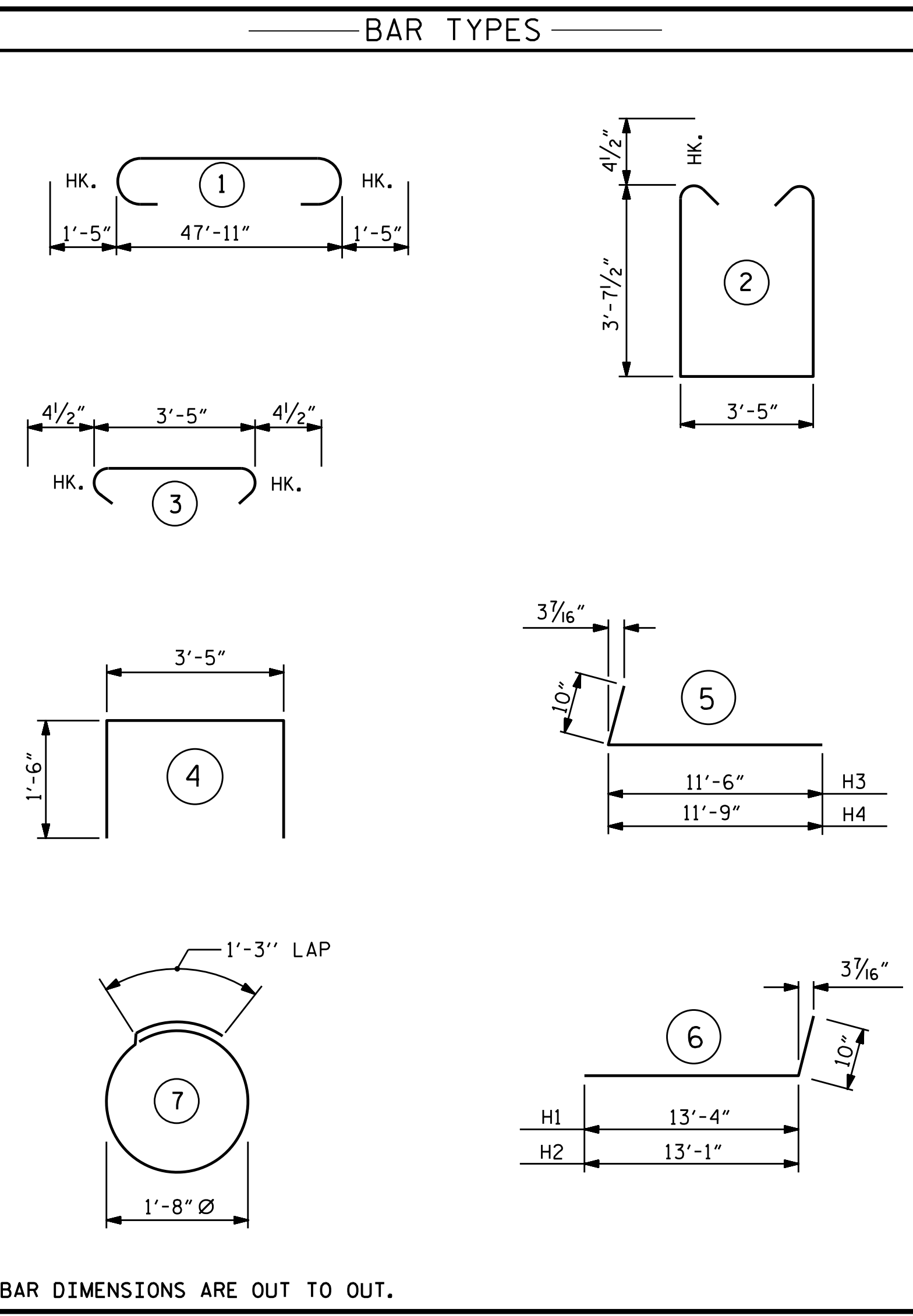

BILL OF MATERIAL					
END BENT 2					
BAR NO.	NO.	SIZE	TYPE	LENGTH	WEIGHT
B1	8	10	1	50'-9"	1747
B2	28	4	STR	25'-3"	472
B3	1	4	STR	19'-11"	13
B4	1	4	STR	19'-6"	13
B5	1	4	STR	19'-1"	13
B6	1	4	STR	18'-9"	13
B7	12	4	STR	3'-5"	27
H1	20	5	6	14'-2"	296
H2	20	5	6	13'-11"	290
H3	19	5	5	12'-4"	244
H4	19	5	5	12'-7"	249
K1	24	4	STR	2'-10"	45
S1	55	4	2	11'-5"	419
S2	55	4	3	4'-2"	153
S3	24	4	7	6'-6"	104
U1	13	4	4	6'-5"	56
V1	80	4	STR	6'-6"	347
V2	40	4	STR	9'-6"	254
V3	32	4	STR	9'-1"	194
REINFORCING STEEL					4,949 LBS.
CLASS A CONCRETE BREAKDOWN					
POUR #1 CAP, LOWER PART OF WINGS & COLLARS					34.5 C.Y.
POUR #2 UPPER PART OF WINGS					6.0 C.Y.
TOTAL CLASS A CONCRETE					40.5 C.Y.
HP 12 X 53 STEEL PILES					
No.	6			165	LIN. FT.

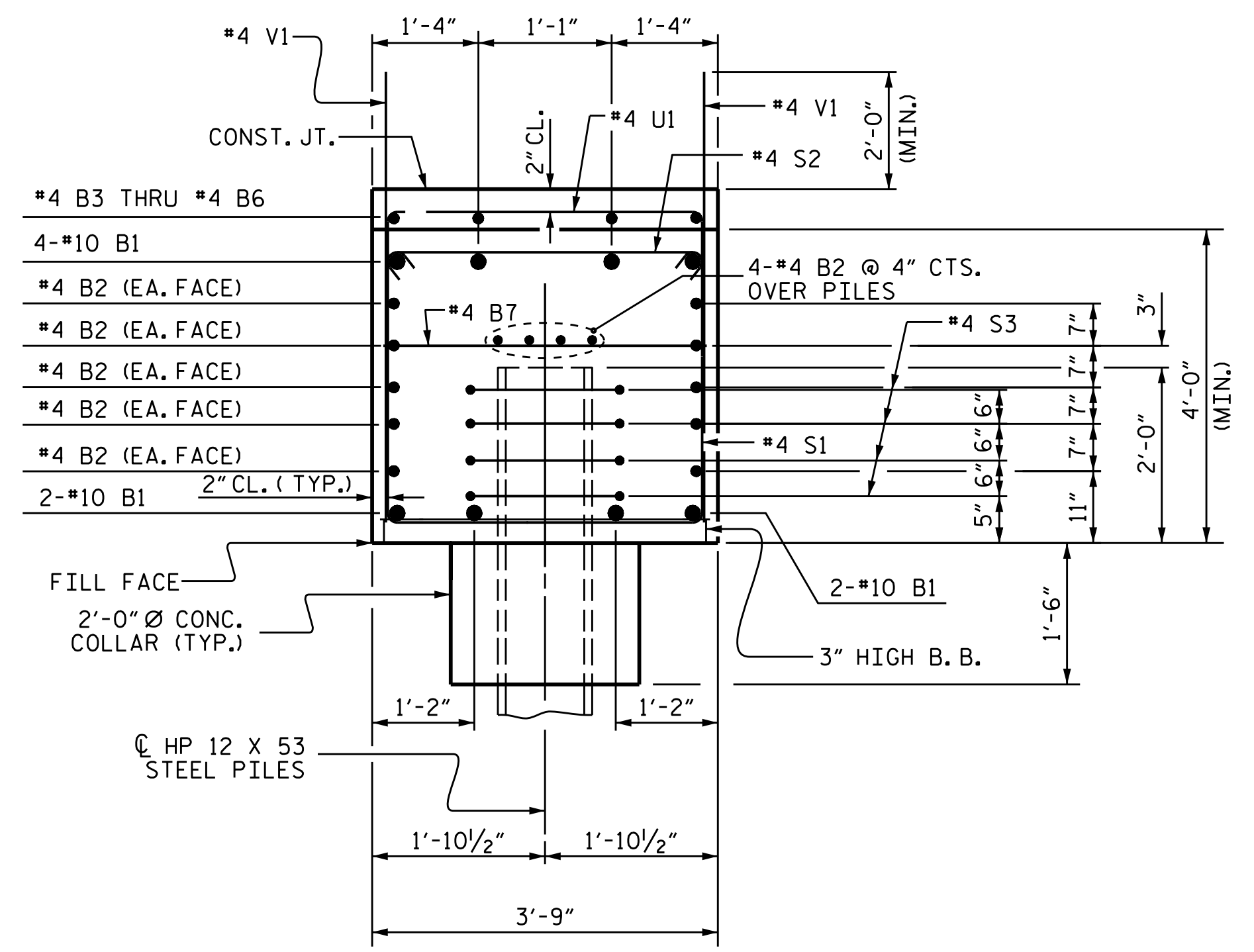

SECTION A-A

DRAWN BY : J.D. HAWK DATE : 4/2016
 CHECKED BY : K.D. LAYNE DATE : 4/2016
 DESIGN ENGINEER OF RECORD: I.R. PETERSON DATE : 6/2016

17-AUG-2016 08:51
 R:\Structures\Plans\Str02\U-3340.SD.E*.02.dgn
 jpodams

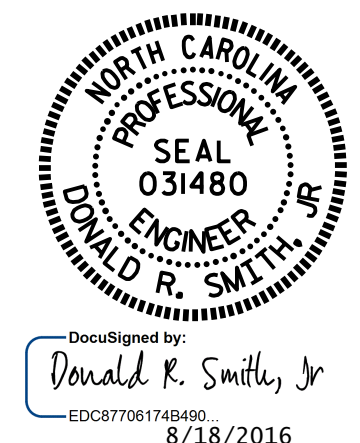

DOCUMENT NOT CONSIDERED FINAL UNLESS ALL SIGNATURES COMPLETED

PROJECT NO. U-3440
CABARRUS COUNTY
 STATION: 68+25.60 -L-
 SHEET 3 OF 3

STATE OF NORTH CAROLINA DEPARTMENT OF TRANSPORTATION RALEIGH					
SUBSTRUCTURE END BENT 2 (RIGHT LANE)					
REVISIONS					SHEET NO.
NO.	BY:	DATE:	NO.	BY:	DATE:
1			3		
2			4		
TOTAL SHEETS					37