

NOTES
 FOR SIDEWALK DETAILS AND REINFORCING STEEL, SEE "SIDEWALK DETAILS" SHEET.
 FOR CONCRETE PARAPET DETAILS AND REINFORCING STEEL, SEE "CONCRETE PARAPET AND END POST DETAILS" SHEETS.
 FOR SECTIONS, SEE "TYPICAL SECTION" SHEETS.

DRAWN BY : K. D. LAYNE DATE : 12/01/15
 CHECKED BY : J. D. HAWK DATE : 12/18/15
 DESIGN ENGINEER OF RECORD : I. R. PETERSON DATE : 6/20/16

17-AUG-2016 09:24
 R:\Structures\Plans\Str01\U-3340.SD.PS.01.dgn
 jdhawk

PROJECT NO. U-3440
CABARRUS COUNTY
 STATION: 68+25.60 -L-
 SHEET 1 OF 2

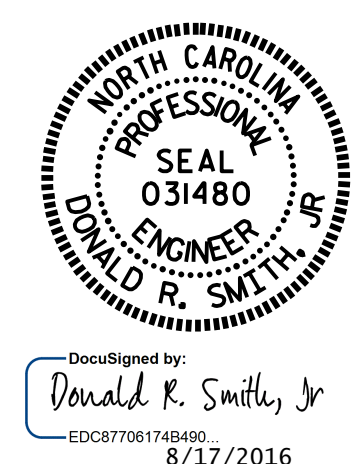

STATE OF NORTH CAROLINA
 DEPARTMENT OF TRANSPORTATION
 RALEIGH
 SUPERSTRUCTURE
 PLAN OF SPANS
 (LEFT LANE)

REVISIONS						SHEET NO.
NO.	BY:	DATE:	NO.	BY:	DATE:	S1-8
1			3			TOTAL SHEETS
2			4			37

DOCUMENT NOT CONSIDERED FINAL UNLESS ALL SIGNATURES COMPLETED

STR. #1