PROJECT REFERENCE NO.	SHEET NO.
U-3440	UC-23

DESIGNED BY: JDM
DRAWN BY: RCC
CHECKED BY:
APPROVED BY:
REVISED:

NORTH CAROLINA DEPARTMENT OF TRANSPORTATION
UTILITIES ENGINEERING SEC.
PHONE: (919)707-6690
FAX: (919)250-4151

NORTH CAROLINA PROFESSIONAL SEAL 13931 ENGINEER JERRY D. MOOD
6/29/2016
UTILITY CONSTRUCTION PLANS ONLY

DOCUMENT NOT CONSIDERED FINAL UNLESS ALL SIGNATURES COMPLETED
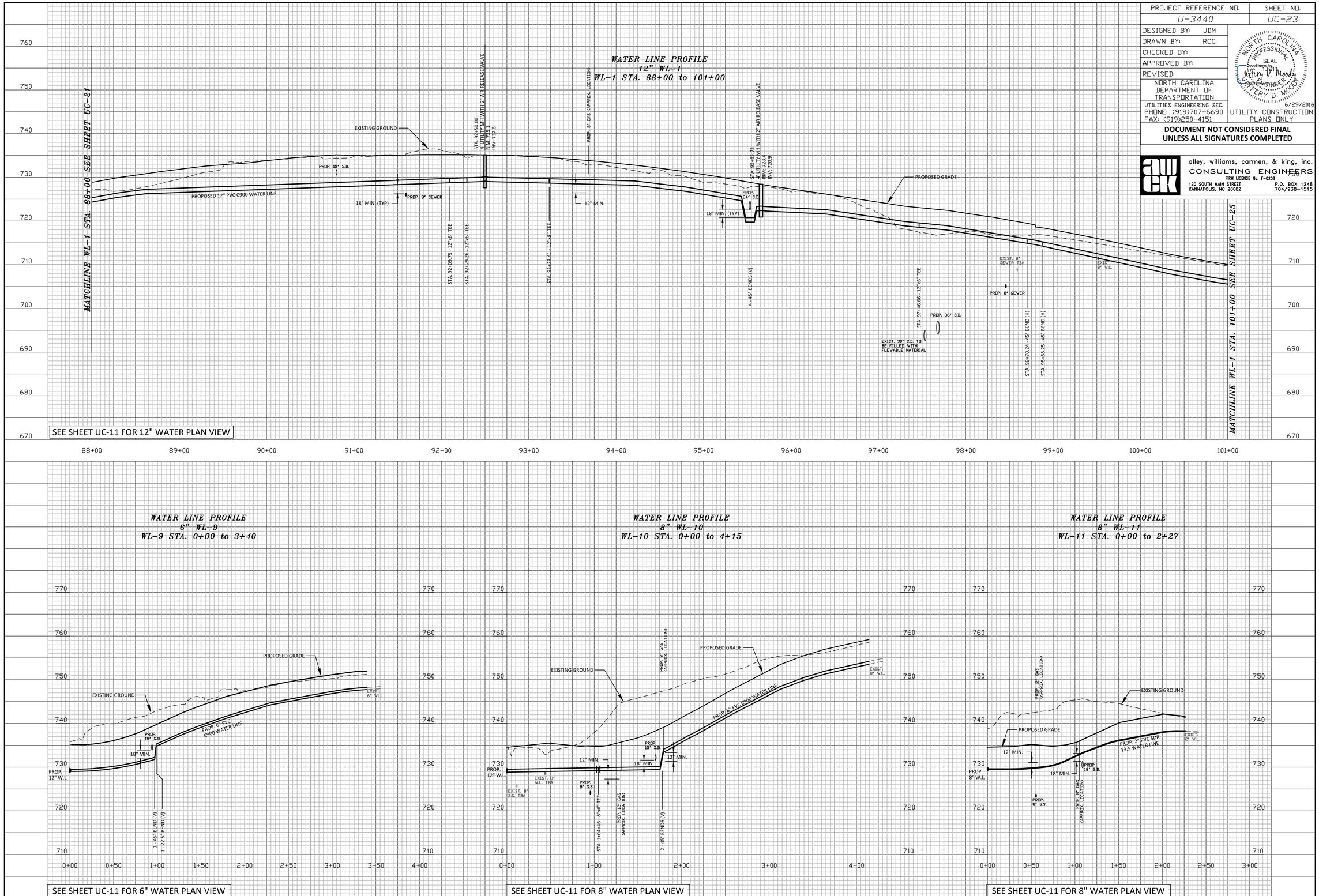
alley, williams, carmen, & king, inc.
CONSULTING ENGINEERS
FIRM LICENSE No. F-0203
120 SOUTH MAIN STREET
KANNAPOLIS, NC 28082
P.O. BOX 1248
704/938-1515