

SECTION B-B

PROJECT NO. R-2915C  
ASHE COUNTY  
STATION: 374+56.00 -L-

SHEET 11 OF 12

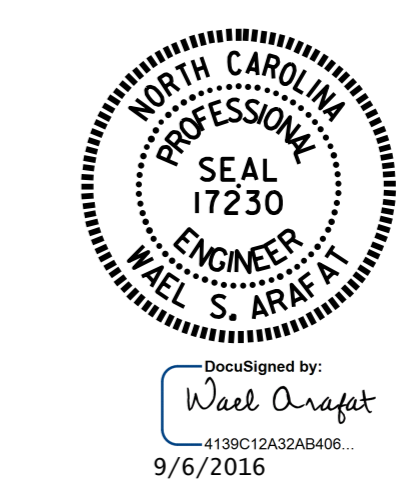

STATE OF NORTH CAROLINA  
DEPARTMENT OF TRANSPORTATION  
RALEIGH

WINGS FOR  
CONCRETE BOX CULVERT

H = 11'-0" SLOPE = 2:1  
32°-30'-00" SKEW

DRAWN BY: H. T. BARBOUR DATE: 7-11-16  
CHECKED BY: V. X. NGUYEN DATE: 7-16  
DESIGN ENGINEER OF RECORD: A. M. LEE DATE: 7-16

DOCUMENT NOT CONSIDERED  
FINAL UNLESS ALL  
SIGNATURES COMPLETED

REVISIONS						SHEET NO.
NO.	BY:	DATE:	NO.	BY:	DATE:	C-10
1			3			TOTAL SHEETS
2			4			12