DocuSign Envelope ID: 7B30A3CF-8C5F-4BCD-9ED7-C7556A43B1F8

8/17/99

REVISIONS

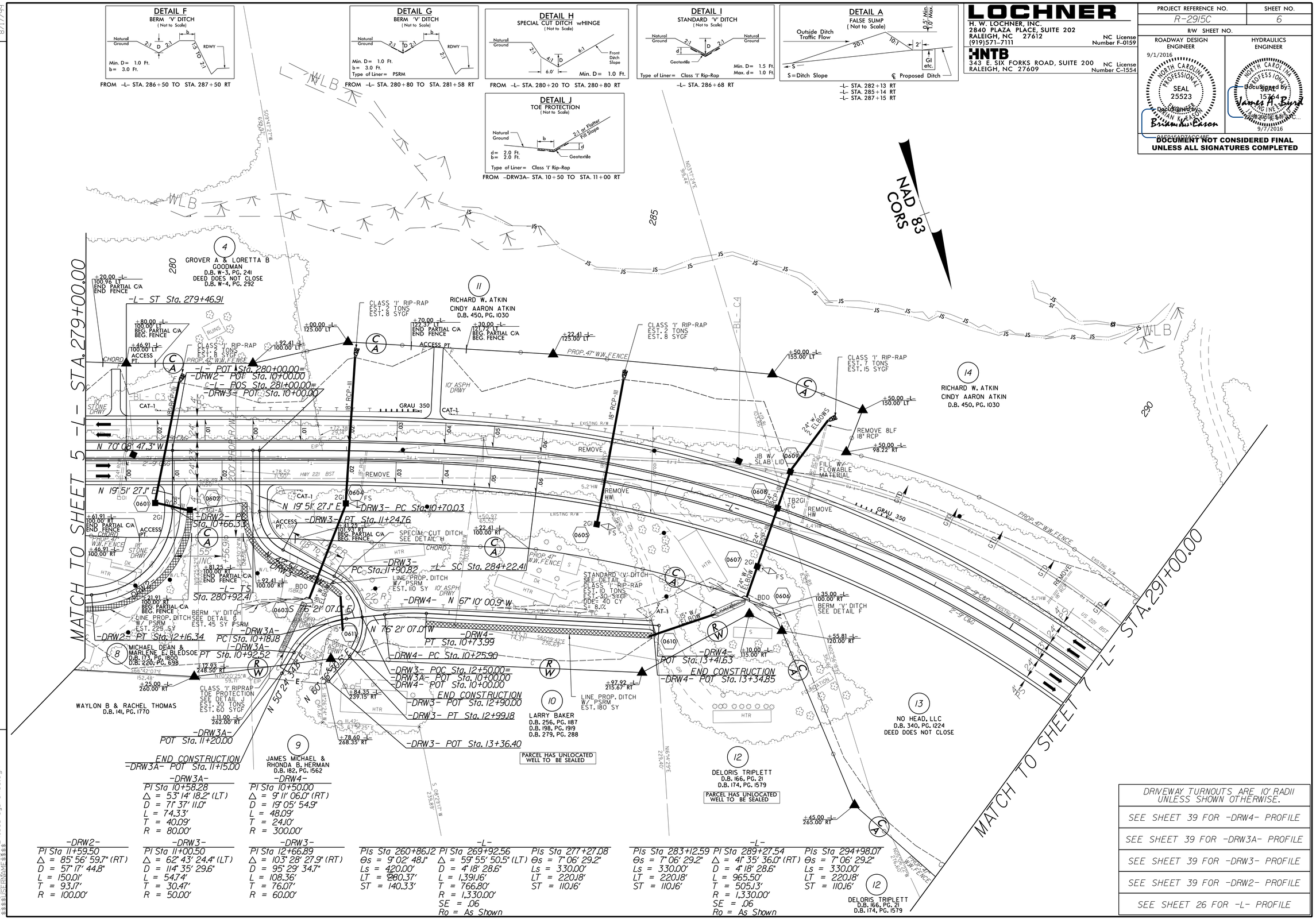

DRIVEWAY TURNOUTS ARE 10' RADII UNLESS SHOWN OTHERWISE.
SEE SHEET 39 FOR -DRW4- PROFILE
SEE SHEET 39 FOR -DRW3A- PROFILE
SEE SHEET 39 FOR -DRW3- PROFILE
SEE SHEET 39 FOR -DRW2- PROFILE
SEE SHEET 26 FOR -L- PROFILE

LOCHNER
H. W. LOCHNER, INC.
2840 PLAZA PLACE, SUITE 202
RALEIGH, NC 27612 NC License Number F-0159
(919)571-7111

HNTB
343 E. SIX FORKS ROAD, SUITE 200 NC License Number C-1554
RALEIGH, NC 27609

PROJECT REFERENCE NO.	SHEET NO.
R-2915C	6
R/W SHEET NO.	

ROADWAY DESIGN ENGINEER
9/1/2016
NORTH CAROLINA PROFESSIONAL SEAL 25523 ENGINEER
DocuSigned by: Brian W. Larson
DESIGN ENGINEER
DATE: 10/24/2016

HYDRAULICS ENGINEER
NORTH CAROLINA PROFESSIONAL SEAL 15764 ENGINEER
DocuSigned by: James A. Bryant
HYDRAULICS ENGINEER
9/7/2016

DOCUMENT NOT CONSIDERED FINAL UNLESS ALL SIGNATURES COMPLETED

01-SEP-2016 13:30
R:\Roadway\Proj\R2915C_rdy_PSH06.dgn
$$$$USERNAME$$$$