

**This electronic collection of documents is provided  
for the convenience of the user  
and is Not a Certified Document –**

**The documents contained herein were originally issued  
and sealed by the individuals whose names and license  
numbers appear on each page, on the dates appearing  
with their signature on that page.**

**This file or an individual page  
shall not be considered a certified document.**

**T.I.P.: B-5360**

**CONTRACT: C203805**

**STATE OF NORTH CAROLINA  
DEPARTMENT OF TRANSPORTATION**

**PAVEMENT MARKING PLAN**

**RANDOLPH COUNTY**

**LOCATION: BRIDGE NO. 374 OVER SANDY CREEK  
ON SR 2481 (LOW BRIDGE ROAD)**

PROJECT REFERENCE NO. <b>B-5360</b>	SHEET NO. <b>PMP - 1</b>
APPROVED: <i>Renée Roach</i> <small>—B3C6C8F7CF4640D—</small>	
DATE: 7/1/2016   3:50 PM EDT	
	
<b>DOCUMENT NOT CONSIDERED FINAL UNLESS ALL SIGNATURES COMPLETED</b>	

**ROADWAY STANDARD DRAWING**

THE FOLLOWING ROADWAY STANDARDS AS APPEAR IN "ROADWAY STANDARD DRAWINGS" - PROJECT SERVICES UNIT - N.C. DEPARTMENT OF TRANSPORTATION - RALEIGH, N.C., DATED JANUARY 2012 ARE APPLICABLE TO THIS PROJECT AND BY REFERENCE HEREBY ARE CONSIDERED A PART OF THESE PLANS:

STD. NO.	TITLE
1205.01	PAVEMENT MARKINGS - LINE TYPES AND OFFSETS
1205.02	PAVEMENT MARKINGS - TWO-LANE AND MULTILANE ROADWAYS
1205.12	PAVEMENT MARKINGS - BRIDGES
1261.01	GUARDRAIL AND BARRIER DELINEATORS - INSTALLATION SPACING
1261.02	GUARDRAIL AND BARRIER DELINEATORS - TYPES AND MOUNTING
1262.01	GUARDRAIL END DELINEATION

**GENERAL NOTES**

THE FOLLOWING GENERAL NOTES APPLY AT ALL TIMES FOR THE DURATION OF THE CONSTRUCTION PROJECT, EXCEPT WHEN OTHERWISE NOTED IN THE PLAN, OR DIRECTED BY THE ENGINEER.

- A) INSTALL PAVEMENT MARKINGS AND PAVEMENT MARKERS ON THE FINAL SURFACE AS FOLLOWS:

ROAD NAME	MARKING	MARKER
LOW BRIDGE ROAD	THERMOPLASTIC	NO MARKERS
- B) TIE PROPOSED PAVEMENT MARKING LINES TO EXISTING PAVEMENT MARKING LINES.
- C) REMOVE/REPLACE ANY CONFLICTING/DAMAGED PAVEMENT MARKINGS.
- D) PASSING ZONES WILL BE DETERMINED IN THE FIELD AND MUST BE APPROVED BY THE ENGINEER.

**PAVEMENT MARKING SCHEDULE**

SYMBOL	DESCRIPTION
	THERMOPLASTIC (4", 90 MIL)
TA	WHITE EDGELINE
	THERMOPLASTIC (4", 120 MIL)
TI	YELLOW DOUBLE CENTER

**INDEX**

SHEET NO.	DESCRIPTION
PMP-1	PAVEMENT MARKING PLAN TITLE SHEET
PMP-2-3	PAVEMENT MARKING DETAIL

PLAN PREPARED BY: N.C.D.O.T. SIGNING AND DELINEATION UNIT

R. B. ROACH, PE SIGNING & DELINEATION REGIONAL ENGINEER  
A. N. KIDD SIGNING & DELINEATION PROJECT DESIGN ENGINEER/TECHNICIAN

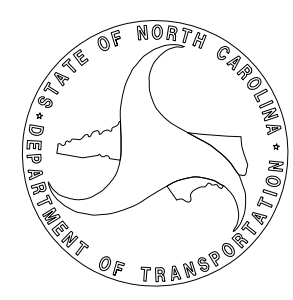

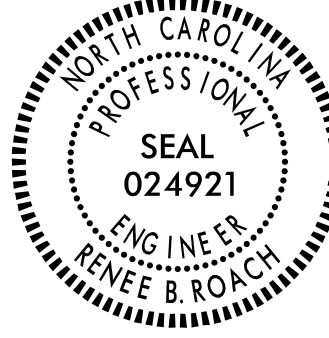
TIP NO. B-5360	SHEET NO. PMP-2
APPROVED: <i>Renee Roach</i> <small>330909770748400...</small>	
DATE: 7/1/2016   3:50 PM EDT	
SEAL	
	
<b>DOCUMENT NOT CONSIDERED FINAL UNLESS ALL SIGNATURES COMPLETED</b>	

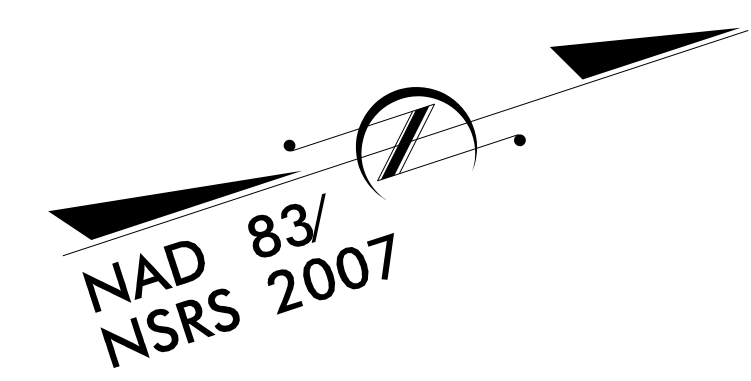

-L- STA. 13+00+/-  
TIE TO EXISTING  
PAVEMENT MARKINGS

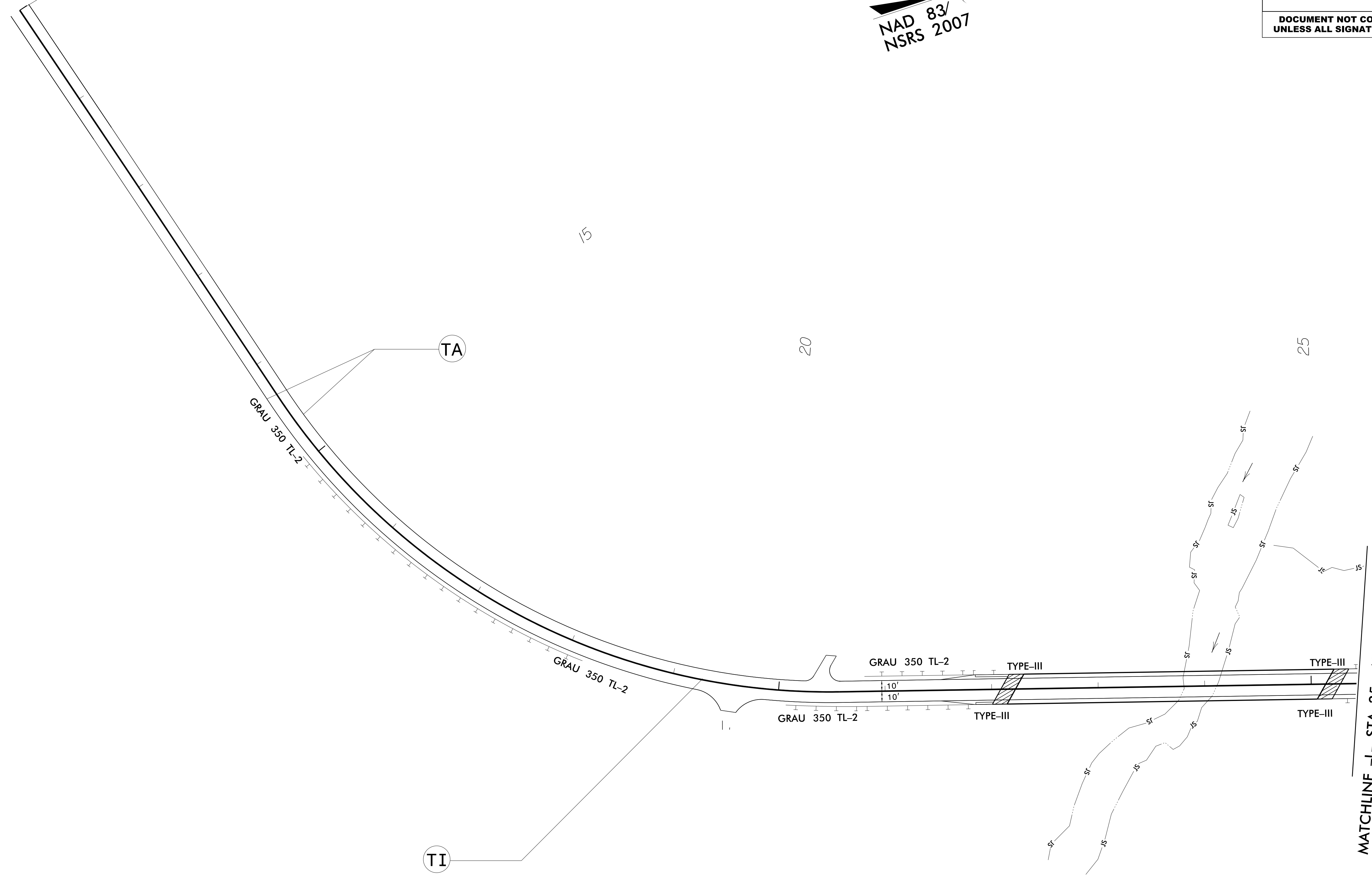

MATCHLINE -L- STA. 25 + 40.00 SEE SHEET PMP-3

**PAVEMENT MARKING DETAIL**

6/29/2016  
P:\TIP-Projects-B\B5360\Traffic\Signing\CADD\Pavement Marking Plans\B-5360 PMP-2.dgn  
User:rkrd

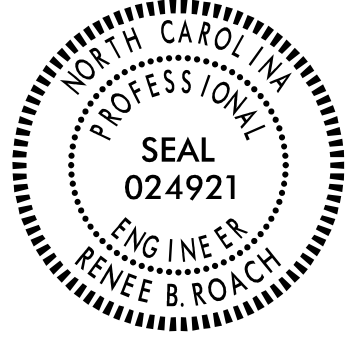
TIP NO. B-5360	SHEET NO. PMP-3
APPROVED: <i>Kenee Roach</i> <small>B3C9C877CF48400...</small>	
DATE: 7/1/2016   3:50 PM EDT	
SEAL	
	
<b>DOCUMENT NOT CONSIDERED FINAL UNLESS ALL SIGNATURES COMPLETED</b>	

MATCHLINE -L- STA. 25 + 40.00 SEE SHEET PMP-2

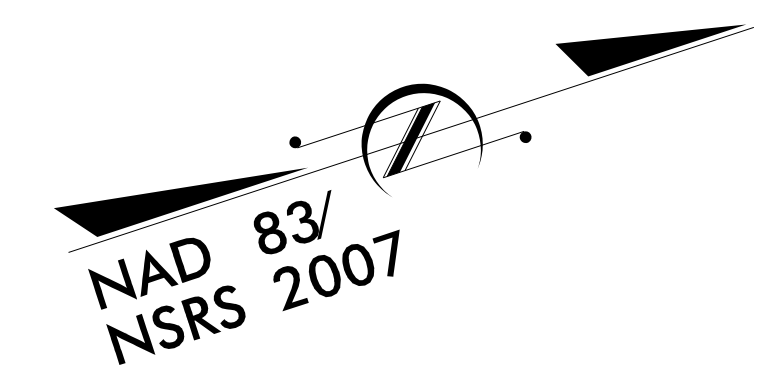
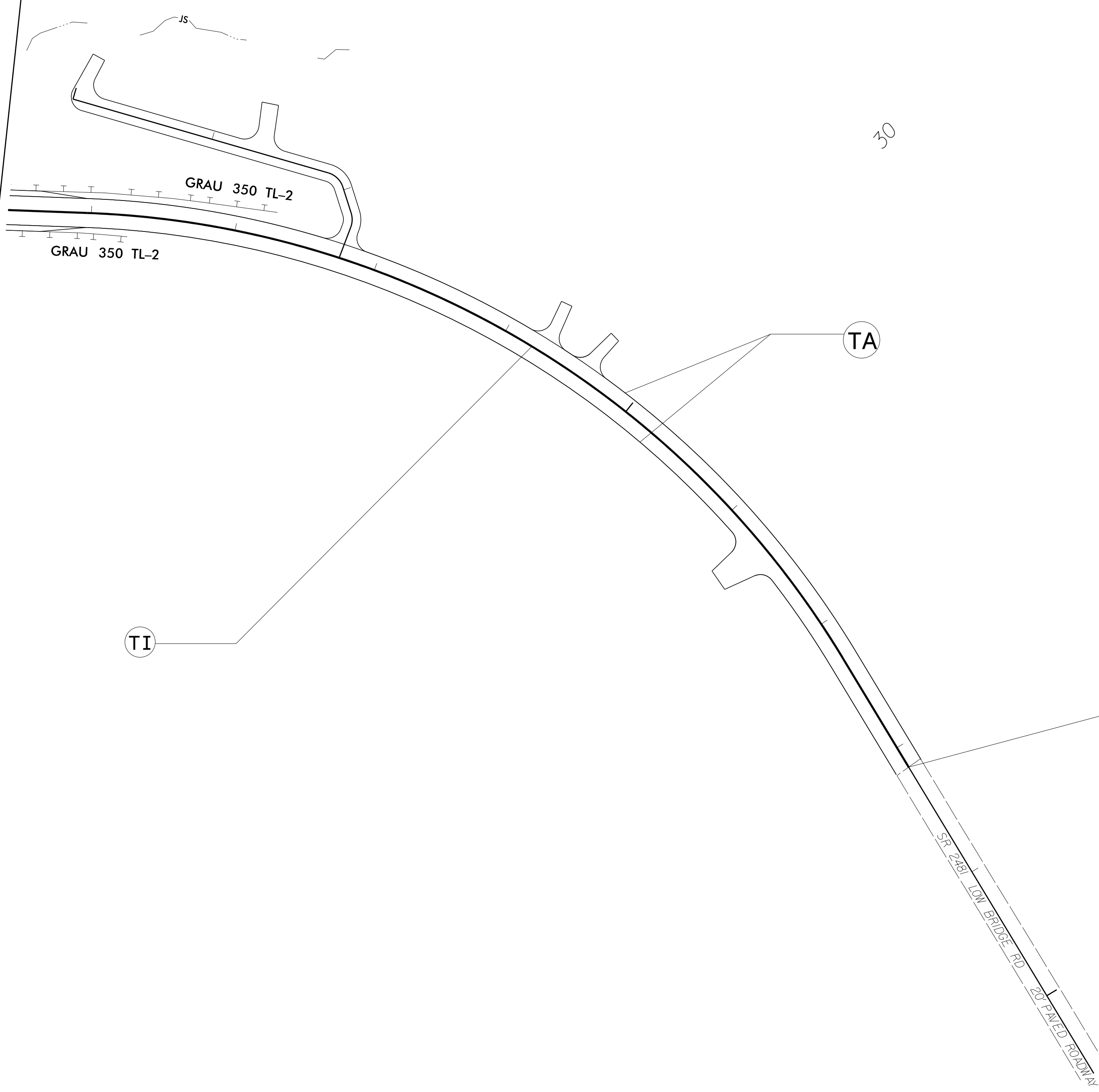

-L- STA. 33+15+/-  
TIE TO EXISTING  
PAVEMENT MARKINGS

**PAVEMENT MARKING DETAIL**

6/29/2016  
P:\TIP-Projects-B\B5360\Traffic\Signing\CADD\Pavement Marking Plans\B-5360 PMP\_3.dgn  
User:krdbj