

TYPICAL SECTION
(EXISTING)

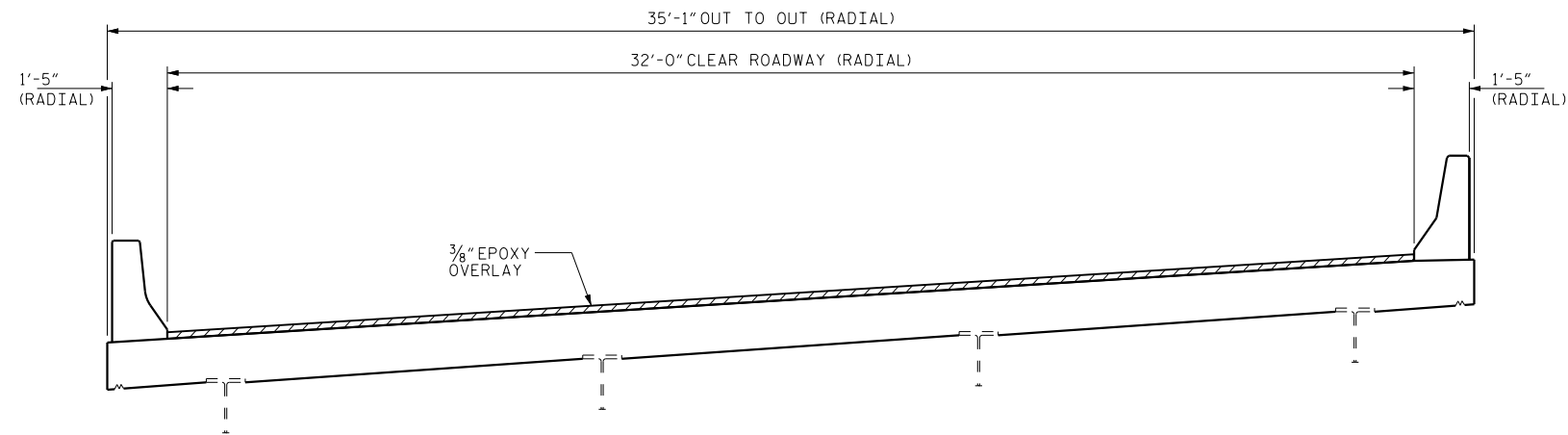

TYPICAL SECTION
(PROPOSED)

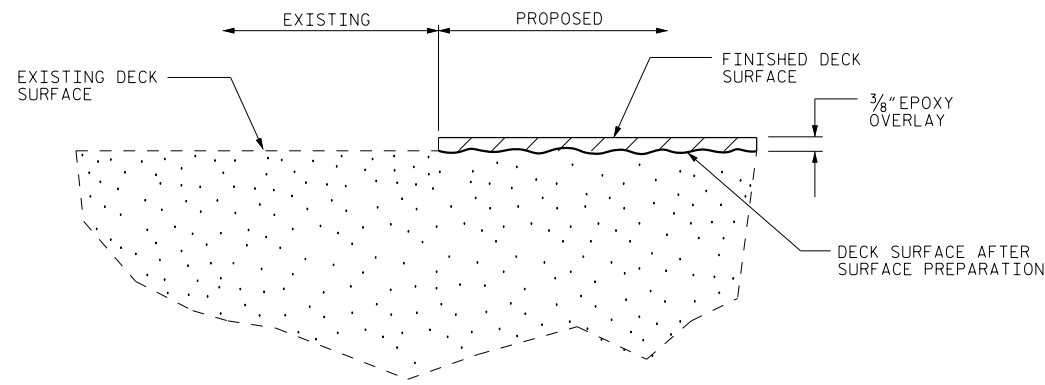

DETAIL OF EPOXY OVERLAY

PROJECT NO. I-5768
MECKLENBURG COUNTY
 BRIDGE NO. 658

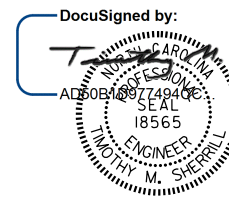

STATE OF NORTH CAROLINA
 DEPARTMENT OF TRANSPORTATION
 RALEIGH

TYPICAL SECTIONS
 &
 EPOXY OVERLAY
 DETAILS

8/12/2016

DOCUMENT NOT CONSIDERED
 FINAL UNLESS ALL
 SIGNATURES COMPLETED

REVISIONS						SHEET NO.
NO.	BY:	DATE:	NO.	BY:	DATE:	S-18
1			3			TOTAL SHEETS
2			4			21

DRAWN BY : M. WELDON DATE : 7/2016
 CHECKED BY : W. C. SMITH DATE : 8/2016